

22/03/2002

REF: CS/CTU8007626 / Tlvb22 | Special Instruction:

A. REC. BY:

ASSIGNMENT (Office)

Summary

From (Person):

Elaine Cheong

of

CTL

Date/Time:

25/04/2018 251pm

Estimated Cost:

OD / TP / WS / TP RES / OD RES / EVA / INV / MV / CS

To Inspect Vehicle No:

YN 8528Y

Insured:

at Workshop m/s

Sng Ah Tee motor

Tel:

62686183

Policy No:

DMCV SN3052841701

Claim No:

SNM118D02069C01

Excess:

\$ 550.00

Sum Insured:

D.O.A.

20042018

Make of Veh:

(Client's Record)

CA / REV / REP. / REV 24 HRS

Date/Time: 25/04/2018 3:40pm

Person Contacted:

Joyce

H.O.D. Endorsement:

Vehicle IN/OUT

Date/Time

Action/Instruction (✓) Estimate

YN 8528Y - X

27/4/18

Revert by merimen, est LS \$7350

30/4/18

Rece approved from Alfred by merimen

30/4/18

Informed Sharon c/A on LS repair ex \$550 by email

13/8/18

LS \$ 5800 Confirmed by email (Red 3980, 4119)

08/11/08

Tanpin

REF: C72

ASSIGNMENT

From: _____ Date: 26/04/2018
 Estimated Cost: _____
 OD / TP / WS / TP RES / OD RES / EVA / INV / MV
 To Inspect Vehicle No: YN 8528Y
 at Workshop m/s: Sing Ah Tee
 of: Blk 3 Pioneer Rd North #01-18
 Insured: _____
 Policy No. _____
 Claims No. _____
 Sum Insured: _____ Excess: \$ 550.00
 (Client's Record)
 Make of Veh: _____

X	
N/S	O/S

(Policy Condition)
 Remark: The veh had commenced its repair at the time of inspection.

Bal. or Market Value: 469K
 IDAC Accident Rpt: Consistent? : Yes or No
 GIA / PR Seen: Consistent? : Yes or No
 Est. Repairs: days Res.: Yes or No
 Lum Sum: % 3 Val.: Yes or No
 CA / REM / REP. / 24 HRS

Date: _____ Person Contacted: _____ Vehicle: IN / OUT

Veh No: YN 8528Y Yr Regn: 2015 July
 Type: M.Car / M.Cycle / Bus / Van / Truck / Taxi / Prime Mover /
 Truck / Trailer or
 Make: Mitsubishi Canter FEB 21 C.C. 2998
 Colour: white A/C Insured / Std / NI / NA
 Sp. Reading: 13777 T/Radio: Insured / Std / NI / NA
 Eng/No: _____
 C/No: FEB 21 E A 10210
 Gen. Cond: Good / Fair / Poor / Burnt
 Steering: Inorder / Jammed / Leaked / Burnt or
 Brake: Inorder / Jammed / Leaked / Burnt or
 Modl: Nil / S/Rim / STD A/Rim or 195/85R15
 Tyre Size: F: _____ R: 7 7

BS / DUN / EXNOVA / GY / FS / LIZA / MIC / OHTSU / PIR / SUMI /
 TOYO / YOKO or

Front	Rear
R/Bal. 6 mm	R/Bal. 6 mm
L/Bal. 6 mm	L/Bal. 6 mm
D.O.A.	D.O.I. 26/4/18 @ 1730

Survey held at Sing Ah Tee
 Des. of Damages: Frt Rear / O/S / N/S / U/C / Rooftop or

The U/C / Chassis frame / Body Structure affected due to collision.

Date / Time Action / Instruction

175/20 R14

Date/Time, File Pass to? ☐ : Preli. Report

1) ☐ : Final Report

Date/Time, File Return to?

2) 13/8 - typist

Report Format : merimen

Lump Sum / I.B.I.: (\$ 5800/2)

Days Of Repair: 6

Resurvey No. of Trip: 1

Add Fee: ☐ : Site Insp (\$)
☐ : Interview (\$)
☐ : Tech. Invs (\$)
☐ : Weekend (\$)

Survey Fee:

Transportation:

S + RS: SI

Photos

Others

TOTAL

220

220

...CLAIM SUBFOLDER...(New Assignment)

CLAIM SUBFOLDER TRACKING

Case	Notified	Est Submitted	Adj Assigned	Adj Rpt	Adj Submitted	Ins Auth'd	Status
Main	24 Apr 2018 Sendback Est	24 Apr 2018 18:22 S\$9,730.00	25 Apr 2018 14:51 Assign				New Assignment Cancel Case

Main	Reference	Claim Details	Documents	Show All					
CLAIM SUBFOLDER DETAILS									
Insured:	LE FONG ENGINEERING PTE LTD, Co. Reg. No.: 201116532R								
Vehicle Reg. No.:	YN8528Y	Date of Loss:	20/04/2018 19:00 - :59 [32 Months and 28 Days From LTA Reg Date (Man Yr)]						
Claim Type:	OD / SNM18D02069C01	Policy/Cover Note No.:	DMCVSN3052841701 (Comprehensive)						
		Excess:	S\$550.00						
Repairer:	Sng Ah Tee Motor & Panel Service Pte Ltd (Pioneer) Blk 3 Pioneer Road North, #01-18, 628457 Pioneer - Tel: 6268 6183								
Handling Insurer:	China Taiping Insurance (Singapore) Pte. Ltd. (HQ) - Tel: 6389 6111 ... [Handled by Elaine Cheong]								
Adjuster:	LKK Auto Consultants Pte Ltd (HQ) - Tel: 6256-3561 ... [Final Rpt due 07/05/2018]								
Driver/Custodian:	CHINNADURAI THIRUNAVUKKARASU (30 / Male), NRIC: G2386193W, Tel: +6597787678								
Adj Asg. Remarks:	To survey & revert. Pls check consistency of damages. XS: \$550.00								
ASSOCIATED MAIL RECEIVED									
View All Compose Case Mail									
There are no mail for this case.									
ALL ASSOCIATED TASKS									
View All Search Tasks Create New Task Complete									
Due Date	Priority	Type	Task Group	Subject	Handler	Assigned By	Completed On	Created On	Done?
No results.									

Veron Chen (LKKAuto)

From: Veron Chen (LKKAuto)
Sent: Monday, 30 April 2018 4:51 PM
To: 'Sharon Sng'; SUR
Subject: YN 8528Y-DOA: 20/4/2018 (CHINA TAIPING OD)

Dear Sharon,

As instructed by our client , please proceed to repair the insured vehicle **YN 8528Y** on Lump Sum basis **(Excess \$550/-)**.

If there are any check items or supplementary items please inform our office's Assignment Team at Tel: 6741 8434 to arrange our surveyor for inspection.

All supplementary items and unconfirm items are subjected to further approval from insurance company before completion of the repair.

*Our client reserve their right **not to pay** if there is no valid approval obtained before repair.

Best Regards,

Veron Chen | Case Handler

LKK Auto Consultants Pte Ltd

Phone: 6256-3561 | email :sur@lkkauto.com | fax: 6256-4315

Blk 51, Paya Ubi Industrial Park, Ubi Avenue 1, #02-25 | S(408933)

View Received Message

This mail is associated with :

YN8528Y (SNM18D02069C01)

OD

Apr 20 2018 7:00PM

[LE FONG ENGINEERING PTE LTD]

Sng Ah Tee Motor & Panel Service Pte Ltd

[Reply](#)[Reply All](#)[Mark as Unread](#)[Print Message](#)[Delete Message](#)[Forward](#)

From China Taiping Insurance (Singapore) Pte. Ltd. (HQ) (CHINA_TAIPING), sent on 30/04/2018 14:21 PM.
To LKK_HQ
Subject Alert - Adj Mandate Approved (S\$7350.00) - YN8528Y - Claim Handler: Elaine Cheong

Approved:7350.00:Please proceed to authorize repairs at \$7,350.00 BEFORE Excess of \$550.00.

DOCUMENTS SUMMARY

There are no documents.

LKK Auto Consultants Pte Ltd (Co.Reg.No:199607198R)

51 Ubi Ave 1 #01-25, Paya Ubi Industrial Park

Singapore 408933

Tel: 6256-3561 Fax: 6844-8805 Email: sur@lkkauto.com; assignments@lkkauto.com

To: China Taiping Insurance (Singapore) Pte. Ltd. 3 Anson Road #16-00 Springleaf Tower Singapore 079909	From: LKK Auto Consultants Pte Ltd 51 Ubi Ave 1 #01-25 Paya Ubi Industrial Park Singapore 408933
Attn: Elaine Cheong	Date: 27 Apr 2018

Preliminary Advice

Vehicle No	: YN8528Y	Accident Date	: 20/04/2018
Make	: MITSUBISHI CANTER	Policy No.	: DMCVSN3052841701
Assignment Date	: 25/04/2018	Excess	: S\$550.00
Date of Inspection	: 26/04/2018	Est. Duration of Repair	: 6.00
Inspection At	: SNG AH TEE MOTOR & PANEL SERVICE PTE LTD (PIONEER) BLK 3 PIONEER ROAD NORTH, #01-18 SINGAPORE 628457		

Point of Impact / General Description of Damages

The vehicle sustained impact / damages front portion and parts claimed are consistent to the accident.

Repairer's Estimate (Gross)	:S\$	9,730.00
Revised Amount	:S\$	5,550.00
Check Items (Estimated)	:S\$	3,640.00
Total	:S\$	9,190.00

Lump Sum Repair (ESTIMATED)	:S\$	7,350.00
-----------------------------	------	----------

Total Loss Consideration

New for Old Value	:S\$	
Pre-Accident Value	:S\$	69,000.00
COE / PARF Rebate	:S\$	12,132.00
Salvage Value	:S\$	
Margin for Repair	:S\$	56,868.00

Remarks

(x) The vehicle is repairable at our adjusted amount. We have also confirmed excess and policy coverage. Kindly let us have your authorisation.

() The vehicle is uneconomical to be repaired, you are advised to invite tender for the wreck.

() Other comments :

Enquire PARF/COE Rebate for Registered Vehicle

Vehicle Owner Particulars

Owner ID Type: Company
Owner ID: 6532R

Vehicle Details

Vehicle No.: YN8528Y
Vehicle to be Exported: No
Intended De-registration Date: 30 Apr 2018
Vehicle Make: MITSUBISHI
Vehicle Model: CANTER FEB21ER3SDEB (CBU)
Primary Colour: White
Manufacturing Year: 2015
Engine No.: 4P10B73435
Chassis No.: FEB21EA10210
Maximum Power Output: -
Open Market Value: \$29,693.00
Original Registration Date: 23 Jul 2015
First Registration Date: 23 Jul 2015
Transfer Count: 0
Actual ARF Paid: \$1,485.00

Intended PARF Rebate Details

PARF Eligibility: No
PARF Eligibility Expiry Date: -
PARF Rebate Amount: \$0.00

Intended COE Rebate Details

COE Expiry Date: 22 Jul 2025
COE Category: C - Goods Vehicle & Bus
COE Period(Years): 10
PQP Paid: \$16,791.00
COE Rebate Amount: \$12,132.00
Total Rebate Amount: \$12,132.00

The information contained herein is correct as at 23 Apr 2018

OK

SINGAPORE ACCIDENT STATEMENT

IMPORTANT NOTICE

1. Please report correctly the details of the accident to speed up the claims process.
2. This Form must be completed by the Policyholder and/or the Authorised Driver.
3. Information provided must be as truthful and accurate as possible. Any wilful misrepresentation or withholding of material facts may allow insurance companies to repudiate policy ability.
4. The issue and acceptance of this Form by insurance companies is not an admission of policy liability on the part of the insurance companies.
5. **Any false reporting may be referred to the Police for investigation.**
6. This report will be forwarded by the insurers of the GIA Records Management Centre established by the General Insurance Association of Singapore (GIA) for archiving and that copies of this report will, for a fee, be made available upon application by interested parties.
7. By the lodgement of this report to the insurers, you hereby consent to the archiving of this report at the centre and to copies of the report being made available aforesaid.

ACCIDENT STATEMENT

Date Of Report	21/04/2018 12:16
Date Of Accident	20/04/2018 19:40
Exact Location Of Accident	AYE(TUAS) NEAR TO BUONA VISTA
Country/State of Loss	SINGAPORE

DETAILS OF OWN VEHICLE

Vehicle Registration Number	YN8528Y
Insured/Policyholder	
Name Of Registered Owner	LE FONG ENGINEERING PTE LTD
Co Reg No	201116532R
Email Address	NOEMAIL
Mobile Phone No	(LOCAL) +65-97565509
Alternative Phone No	OFFICE-65690511

Vehicle Particulars

Manufacturer	MITSUBISHI
Model	CANTER-3.0 D FEB21ER3SDEB (M)

Exact Purpose for which vehicle was being used at time of accident

Are you claiming under your own insurance policy for repair to your vehicle? YES

If No, Please state action to be taken

Vehicle Category	COMMERCIAL VEHICLE
------------------	--------------------

Insurance Company

Name of Insurance Company	CHINA TAIPING INSURANCE (SINGAPORE) PTE. LTD.
Type Of Coverage	COMPREHENSIVE
Fleet Policy	NO
Policy Number	DMCVSN3052841701
Cover Note Number	

Driver

Name of Driver	CHINNADURAI THIRUNAVUKKARASU
Passport No/FIN	G2386193W
Date Of Birth	02/06/1987
Occupation	OUTDOOR
Date Of Driving Pass	23/06/2014
Driving Experience	3 YEARS AND 9 MONTHS
Gender	MALE
Mobile Number	(LOCAL) +65-97787678
Fax Number	
Contact Number	
Email Address	NOEMAIL

Address NA
 Postcode
 Was driver an employee of the Insured's Company YES
 If No, Relationship of the Driver with the Insured
 Vehicle Registration Number of Driver's Own Vehicle -
 -
 -
 Insurance Company of Driver's Own Vehicle -
 -
 -

General Information of the Accident

Type Of Accident COLLISION - HEAD TO REAR
 Weather Conditions RAINING
 Road Surface WET

Other Information

Was any foreign vehicle involved in this accident? NO
 Number of vehicles involved in the accident
 Was any body injured in the Accident? NO
 Was any injured conveyed to hospital by ambulance? NO
 Was any other material or property damaged? YES
 I have been approached by unknown person(s) soliciting/offering accident claims assistance. NO
 Number of Passengers (Including Driver) 7
 Passenger 1 NAME: : QI DEMING
 GENDER: : MALE
 Passenger 2 NAME: : NAZMUL
 GENDER: : MALE
 Passenger 3 NAME: : YU SHUIHUA
 GENDER: : MALE
 Passenger 4 NAME: : MILON
 GENDER: : MALE
 Passenger 5 NAME: : TUSAR
 GENDER: : MALE
 Passenger 6 NAME: : TARIKUL
 GENDER: : MALE

Details of Police Action

Was the accident reported to the police? NO
 If Yes, Please state which Police Station
 Was notice of intended Prosecution given? NO
 If Yes, against whom?

Circumstances of Accident

ON 20/04/2018 @ ABT 1940HRS. I WAS TRAVELLING ALONG AYE(TUAS) ON THE 2ND LANE. WHEN THE VEHICLE B (YN9062S) WHICH IS IN FRONT OF ME SUDDENLY JAMMED HIS BRAKE. AS FOLLOWER, I THEN JAMMED MY BRAKE TOO BUT DUE TO THE ROAD SURFACE WAS WET, MY VEHICLE COULD NOT STOP IN TIME & KNOCKED ONTO THE SAID VEHICLE AT REAR. NO ONE WAS INJURED. THAT'S ALL.

Attachment(s)

Are accident photos available for attachment? YES

Was there any video captured by Car Camera? NO

Was there any audio recorded? NO

DETAILS OF OTHER VEHICLE PROPERTY 1

Vehicle Registration Number YN9062S

Vehicle Make/Model/Colour

Details Of Properties

Vehicle Category COMMERCIAL VEHICLE

Name of Driver THIRUNAVUKARASU SAKTHIVEL

NRIC/Passport Number G6645999W

Contact Number 82436127

Address

Postcode

Insurance Company Name

Nature Of Damage

No. Of Passenger (Including Driver)

SKETCH PLAN

IMPORTANT NOTICE

1. Please report correctly the details of the accident to speed up the claims process.
2. This Form must be completed by the Policyholder and/or the Authorised Driver.
3. Information provided must be as truthful and accurate as possible. Any wilful misrepresentation or withholding of material facts may allow insurance companies to repudiate policy liability.
4. The issue and acceptance of this Form by insurance companies is not an admission of policy liability on the part of the insurance companies.
5. Any false reporting may be referred to the Police for investigation.
6. The report will be forwarded by the insurers of the GIA Records Management Centre established by the General Insurance Association of Singapore (GIA) for archiving and that copies of this report will for a fee be made available upon application by interested parties.
7. By the lodgment of this report to the insurers, you hereby consent to the archiving of this report at the centre and to copies of the report being made available aforesaid.
8. **Consent under the Personal Data Protection Act (PDPA)**

I understand, acknowledge, agree and consent that:

- (a) My insurer, my workshop and the General Insurance Association of Singapore ("GIA") may/are permitted to collect, use, disclose and/or process my personal data/personal information set out in this [form] and any other personal information provided by me or possessed by my insurer (collectively the "Personal Information") and disclose and transfer such Personal Information to all insurer(s) who have insured vehicle(s) involved in this accident (all insurer(s) who have insured vehicle(s) involved in this accident shall be collectively referred to as the "Insurers"), the Insurers' lawyers/law firms, the Monetary Authority of Singapore and any relevant government agency/authority (such as the police), for the purpose(s) of:
 - (i) processing, handling and/or dealing with my claims including the settlement of the claims and any necessary investigations relating to the claims;
 - (ii) investigating the accident and/or my claims;
 - (iii) carrying out and/or dealing with my instructions or responding to any enquiries by me;
 - (iv) administering my claims (including the mailing of correspondence, statements, invoices, reports or notices to me, which could involve disclosure of certain personal data about me to bring about delivery of the same as well as on the external cover of envelopes/mail packages); and/or
 - (v) complying with applicable law in administering, processing, handling and/or dealing with my claims.(collectively the "Purposes")
- (b) all insurer(s) who have insured vehicle(s) involved in this accident and the Insurers' lawyers/law firms, may/are permitted to collect, use, disclose and/or process my Personal Information for one or more of the above Purposes; and
- (c) my Personal Information may/can be disclosed by any of the Insurers and/or GIA to their third party service providers or agents(including their lawyers/law firms), which may be sited outside of Singapore, for one or more of the above Purposes.
- (d) my Personal Information will also be collected and used to compile claims history for the purpose of fraud detection, investigation and management in present and all future claims.
- (e) the information so collected under (d) above may be shared / disclosed:
 - (i) to all insurers and/or any other third parties that assist in evaluating, investigating, controlling or managing fraud, regulators, law enforcement and government agencies as reasonably required for the purposes stated, or
 - (ii) for complying with requirements under any regulations, laws or court orders.



Policyholder's Signature
Date & Time:

[Signature]

Driver's Signature
(If driver is not the policyholder)
Date & Time:

[Signature]

Reporting Centre Personnel's Signature
Name:
NRIC/FIN No.:

I AM AWARE THAT MY INSURER MAY HAVE A 14 DAYS TIMEFRAME FOR ME TO SUBMIT AN OWN DAMAGE CLAIM UNDER MY OWN POLICY. I WILL CHECK MY POLICY FOR MORE DETAILS.

SKETCH PLAN

AYE (Tuss) near to Brown Vista

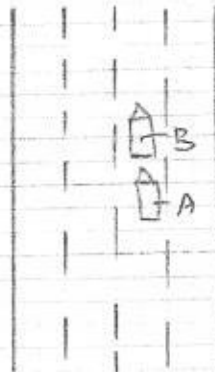

Vehicle A: YN85284

Vehicle B: YN90625

DESCRIBE CIRCUMSTANCES OF THE ACCIDENT

On 20/04/2018 @ dt 1940hrs

Refer to circumstances of accident

DECLARATION

I/We declare the foregoing particulars are true in every respect.

Policyholder's Signature
Date & Time:



Driver's Signature
(If driver is not the policyholder)
Date & Time:

Reporting Centre Personnel's Signature
Name:
NRIC/FIN No.:

☒ Claim own policy
☐ Claim third party
☐ Claim OD / TP at other workshop
☐ For record purpose
Policy No. PMCVSN 3052841701
Insurer China (C) Veh. No. YN 85284

Sng Ah Tee Motor & Panel Service Pte Ltd (Co.Reg.No.200810440N)

Blk 3 Pioneer Road North, #01-18

Singapore 628457

Tel: 6268 6183 Fax: 6268 1429 Email: sngahtee@singnet.com.sg; darren@sngahtee.com; janice@sngahtee.com

INSURER: China Taiping Insurance (Singapore) Pte. Ltd. (HQ)

PARTICULARS OF CLAIM

Claim Type:	OD (OWN DAMAGE)	Ref. No:	
Policy No:	DMCVSN3052841701	Date of Loss:	20/04/2018
Vehicle Reg. No.:	YN8528Y	Driveable?	
Driver Age/Info:	30 / MALE	Party At Fault:	UNKNOWN
TP Injury Involved?	NO	Third Party Involved?	YES
Insured/Claimant:	LE FONG ENGINEERING PTE LTD		
Driver:	CHINNADURAI THIRUNAVUKKARASU		

Make/Model:	MITSUBISHI CANTER, 3.0 D FEB21ER3SDEB (M)	Vehicle Reg. Date:	23/07/2015
Vehicle Colour:	WHITE		
Engine No:	4P10B73435	Chassis No:	FEB21EA10210
Odometer:	5 KM		

Paint Type:	
Total Loss?	NO
Est. Duration of Repair (day)	6

*Tan Jie 97445749
26/4/18 @ 1730
Ex 9550
Revert, Not Authorise
Snr@lkkauto.com
Lumpsum Resurvey after repair*

6 days

Description of Accident/Loss

ON 20/04/2018 @ ABT 1940HRS. I WAS TRAVELLING ALONG AYE(TUAS) ON THE 2ND LANE. WHEN THE VEHICLE B (YN9062S) WHICH IS IN FRONT OF ME SUDDENLY JAMMED HIS BRAKE. AS FOLLOWER, I THEN JAMMED MY BRAKE TOO BUT DUE TO THE ROAD SURFACE WAS WET, MY VEHICLE COULD NOT STOP IN TIME & KNOCKED ONTO THE SAID VEHICLE AT REAR. NO ONE WAS INJURED. THAT'S ALL.

Present Location: SNG AH TEE MOTOR & PANEL SERVICE PTE LTD (PIONEER)

COST OF CLAIMS

Parts	
Miscellaneous Items	
Labour	
Paintwork Labour	
Towing	

LKK Auto Consultants hence notify

the Repairer of the following:

- To resurvey before/after spray painting
- To display damaged part(s) during resurvey
- Parts prices are subject to confirmation
- Third party survey is on a "Without Prejudice" basis
- No illegal modification(s) is allowed
- Supplementary item(s) must be resurveyed and is subject to final approval from Insurance Company

Amount

7,870.00

0.00

1,860.00

0.00

9780 0.00

Acknowledged by Repairer

Signature:

Date:

Gross Total (\$\$)

9,730.00

+ GST 7.00% (\$\$)

681.10

Nett Amount (\$\$)

10,411.10

This claim is handled by: JANICE CHANG SIEW YIN

Generated using Merimen e-Claims Internet Estimation & Adjusting System

REPAIR DETAILS**Reference****Part Source:** (Last Synchronised: 24 Apr 2018)**Parts:** N/A MITSUBISHI CANTER 3.0 D FEB21ER3SDEB (M) (Model not available in database)**Labour:** Repairer's (Price-denominated Standard List)**Print Code:** (Unsubmitted, no print-code for YN8528Y)**Validity:** These estimates are valid only if they contain the print code (above) on all estimate pages, running page numbers with the END OF ESTIMATES marker on the last estimate page**Further Info:** Items/values not in reference catalogue are prefixed with an asterisk *.**Estimates on Parts**

No.	Qty	Part No.	Particulars	%Disc	%Depr	Amount
1	1		*FRT NUMBER PLATE	0	0.00	bt ✓ *20.00 FS
2	1		*FRT BUMPER	0.00	0.00	bt ✓ *600.00 F
3	1		*FRT BUMPER SIDE COVER(RH) (LH)	0.00	0.00	de ✓ *185.00 F
4	1		*FRT CROSSMEMBER	0.00	0.00	? *1,340.00 F Xnn
5	1		*FRT GRILLE	0.00	0.00	can ✓ *900.00 F
6	1		*FRT GRILLE EMBLEM	0.00	0.00	ner ✓ *80.00 F
7	1		*FRT GRILLE CANTER LOGO	0.00	0.00	ner ✓ *70.00 F
8	1		*FRT PANEL	0.00	0.00	bt ✓ *1,250.00 F
9	1		*FRT PANEL FUSO LOGO	0.00	0.00	ner ✓ *70.00 F
10	2		*FRT CORNER PANEL LH-wt ✓, RH-X ⁿⁿ 290	0.00	0.00	*580.00 F
11	1		*FRT HEADLAMP(LH)	0.00	0.00	can ✓ *300.00 F
12	1		*FRT SIGNAL LAMP(LH)	0.00	0.00	ner ✓ *155.00 F
13	1		*FRT HEADLAMP SIDE(LH)	0.00	0.00	? *120.00 F Xnn
14	1		*AIRCON HEATER	0.00	0.00	? *2,000.00 F ✓ can
15	1		*FRT WINDSCREEN RUBBER	0.00	0.00	ner ✓ *200.00 F Xnn
Total Parts (S\$)						7,870.00

F=Franchise part. S=SpcNett.

Report was unsubmitted during this print-out.
Generated using **Merimen e-Claims IEAS**

Estimates on Miscellaneous Items

There are no new miscellaneous items selected.

Estimates on Labour

No	Particulars	Lab.Type	Amount
<u>Labour Items</u>			
1	TO CHECK WIRING	New	30.00 ✓
2	TO REMOVE & FIX FRT WINDSCREEN	New photo ✓	100.00 Xun
3	TO REMOVE & FIX DASHBOARD	New photo. 3 ✓	180.00 Xnu
4	TO KNOCK,WELD,REMOVE & FIX ABOVE PARTS	New 600	750.00
5	TO PUTTY & RESPRAY PAINTING ON AFFECTED AREA	New 700	800.00
Gross Labour Cost (\$\$)			1,860.00

Report was unsubmitted during this print-out.
Generated using Merimen e-Claims IEAS

< END OF ESTIMATES >

4/24/2018

Estimate Report

Sng Ah Tee Motor & Panel Service Pte Ltd (Co.Reg.No:200810440N)

Blk 3 Pioneer Road North, #01-18

Singapore 628457

Tel: 6268 6183 Fax: 6268 1429 Email: sngahtee@singnet.com.sg; darren@sngahtee.com; janice@sngahtee.com

30/4/18 ~~444~~ 444

INSURER: China Taiping Insurance (Singapore) Pte. Ltd. (HQ)

Auth by Email (shown)

Ex - \$550

PARTICULARS OF CLAIM

Claim Type:	OD (OWN DAMAGE)	Ref. No:	
Policy No:	DMCVSN3052841701	Date of Loss:	20/04/2018 <i>lumpsum</i>
Vehicle Reg. No.:	YN8528Y	Driveable?	
Driver Age/Info:	30 / MALE	Party At Fault:	UNKNOWN
TP Injury Involved?	NO	Third Party Involved?	YES
Insured/Claimant:	LE FONG ENGINEERING PTE LTD		
Driver:	CHINNADURAI THIRUNAVUKKARASU		

Make/Model:	MITSUBISHI CANTER, 3.0 D FEB21ER3SDEB (M)	Vehicle Reg. Date:	23/07/2015
Vehicle Colour:	WHITE	Chassis No:	FEB21EA10210
Engine No:	4P10B73435		
Odometer:	5 KM		

Paint Type:	
Total Loss?	NO
Est. Duration of Repair (day)	6

Tan Jiah 97445744
20/4/18 @ 1730
Ex \$550
Revert, Not Authorise
Sing@lumpsum.com
lumpsum Resurvey after repair
6 days

Description of Accident/Loss

ON 20/04/2018 @ ABT 1940HRS. I WAS TRAVELLING ALONG AYE(TUAS) ON THE 2ND LANE. WHEN THE VEHICLE B (YN9062S) WHICH IS IN FRONT OF ME SUDDENLY JAMMED HIS BRAKE. AS FOLLOWER, I THEN JAMMED MY BRAKE TOO BUT DUE TO THE ROAD SURFACE WAS WET, MY VEHICLE COULD NOT STOP IN TIME & KNOCKED ONTO THE SAID VEHICLE AT REAR. NO ONE WAS INJURED. THAT'S ALL.

Present Location: SNG AH TEE MOTOR & PANEL SERVICE PTE LTD (PIONEER)

COST OF CLAIMS	Amount
Parts	7,870.00
Miscellaneous Items	0.00
Labour	1,860.00
Paintwork Labour	0.00
Towing	0.00
Gross Total (\$\$)	9,730.00
+ GST 7.00% (\$\$)	681.10
Nett Amount (\$\$)	10,411.10

This claim is handled by: JANICE CHANG SIEW YIN

Generated using Merimen e-Claims Internet Estimation & Adjusting System

REPAIR DETAILS

Reference

Part Source: (Last Synchronised: 24 Apr 2018)

Parts: N/A MITSUBISHI CANTER 3.0 D FEB21ER3SDEB (M) (Model not available in database)

Labour: Repairer's (Price-denominated Standard List)

Print Code: (Unsubmitted, no print-code for YN8528Y)

Validity: These estimates are valid only if they contain the print code (above) on all estimate pages, running page numbers with the END OF ESTIMATES marker on the last estimate page

Further Info: Items/values not in reference catalogue are prefixed with an asterisk *.

Estimates on Parts

No.	Qty	Part No.	Particulars	%Disc	%Depr	Amount
1	1		*FRT NUMBER PLATE	0	0.00	bt *20.00 FS
2	1		*FRT BUMPER	0.00	0.00	bt *600.00 FV
3	1		*FRT BUMPER SIDE COVER(RH) (LH)	0.00	0.00	de *185.00 FV
4	1		*FRT CROSSMEMBER	0.00	0.00	? *1,340.00 FX
5	1		*FRT GRILLE	0.00	0.00	cur *900.00 FV
6	1		*FRT GRILLE EMBLEM	0.00	0.00	na *80.00 FV
7	1		*FRT GRILLE CANTER LOGO	0.00	0.00	na *70.00 FV
8	1		*FRT PANEL	0.00	0.00	bt *1,250.00 FV
9	1		*FRT PANEL FUSO LOGO	0.00	0.00	na *70.00 FV
10	2		*FRT CORNER PANEL LH- <i>wh</i> , RH- <i>x</i>	0.00	0.00	(\$240) *580.00 F (ip)
11	1		*FRT HEADLAMP(LH)	0.00	0.00	cur *300.00 FV
12	1		*FRT SIGNAL LAMP(LH)	0.00	0.00	na *155.00 FV
13	1		*FRT HEADLAMP SIDE(LH)	0.00	0.00	? *120.00 F
14	1		*AIRCON HEATER	0.00	0.00	? *2,000.00 F photo
15	1		*FRT WINDSCREEN RUBBER	0.00	0.00	na *200.00 Fx
Total Parts (\$\$)						\$5400 + <i>with 20</i> 7,870.00

F=Franchise part. S=SpcNett.

Report was unsubmitted during this print-out.
Generated using Merimen e-Claims IEAS

4/24/2018

Estimate Report

Estimates on Miscellaneous Items

There are no new miscellaneous items selected.

Estimates on Labour

No	Particulars	Lab.Type	Amount
<u>Labour Items</u>			
1	TO CHECK WIRING	New	✓ 30.00
2	TO REMOVE & FIX FRT WINDSCREEN	New photo	✓ 100.00 X
3	TO REMOVE & FIX DASHBOARD	New photo ?	180.00 X
4	TO KNOCK,WELD,REMOVE & FIX ABOVE PARTS	New	600 750.00 ✓
5	TO PUTTY & RESPRAY PAINTING ON AFFECTED AREA	New	700 800.00 ✓
Gross Labour Cost (S\$) 13300			1,860.00

Report was unsubmitted during this print-out.
Generated using Merimen e-Claims IEAS

< END OF ESTIMATES >

total \$7300 (supp)

14/20/18 = \$5800

N \$5800 - 14/20/18

OK? before exam

\$550/-

Shawn. 8/8/2018

REPAIR DETAILS*Supplementary***Reference****Part Source:** (Last Synchronised: 08 Aug 2018)**Parts:** N/A MITSUBISHI CANTER 3.0 D FEB21ER3SDEB (M) (Model not available in database)**Labour:** Repairer's (Price-denominated Standard List)**Print Code:** Sng Ah Tee Motor & Panel Service Pte Ltd/YN8528Y/08/08/2018 18:03**Validity:** These estimates are valid only if they contain the print code (above) on all estimate pages, running page numbers with the END OF ESTIMATES marker on the last estimate page**Further Info:** Items/values not in reference catalogue are prefixed with an asterisk *.**Estimates on Parts**

No.	Qty	Part No.	Particulars	%Disc	%Depr	Amount
1	1		*TO REFILL AIRCON GAS	0.00	0.00	*50.00 F
Total Parts (S\$)						50.00

F=Franchise part.

Sng Ah Tee Motor & Panel Service Pte Ltd/YN8528Y/08/08/2018 18:03. Not valid without Reference section.
Generated using Merimen e-Claims IEAS

Veron Chen (LKKAUTO)

From: Veron Chen (LKKAUTO)
Sent: Monday, 13 August 2018 10:20 AM
To: 'Sharon Sng'; Taufikh (LKKAUTO); SUR
Subject: RE: YN8528Y - FINALISE & CHECK ITEM/ AFTER PAINT PHOTOS

Dear Sharon,

Confirmed Lump Sum \$5800 before excess \$550 @ 6 working days.

Best Regards,

Veron Chen | Case Handler

LKK Auto Consultants Pte Ltd

Phone: 6256-3561 | email :sur@lkkauto.com | fax: 6256-4315

Blk 51, Paya Ubi Industrial Park, Ubi Avenue 1, #02-25 | S(408933)

From: Sharon Sng <sharon@sngahtee.com>
Sent: Wednesday, 8 August 2018 6:14 PM
To: Taufikh (LKKAUTO) <Taufikh@lkkauto.com>; SUR <sur@lkkauto.com>
Subject: YN8528Y - FINALISE & CHECK ITEM/ AFTER PAINT PHOTOS

Best Regards

Sharon Sng

SNG AH TEE MOTOR & PANEL SERVICE PTE LTD | BLK 3 PIONEER ROAD NORTH #01-18 SINGAPORE 628457
TEL: 62686183 (4LINES) | FAX: 62681429 | Find us at <http://www.sngahtee.com>



...CLAIM SUBFOLDER...(Pending for Survey Report)

CLAIM SUBFOLDER TRACKING							
Case	Notified	Est Submitted	Adj Assigned	Adj Rpt	Adj Submitted	Ins Auth'ed	Status
Main	24 Apr 2018 Sendback Est	24 Apr 2018 18:22 \$59,730.00	25 Apr 2018 14:51 Edit Adj Rpt	\$55,800.00 Edit Estimates	\$55,800.00 View Rpt		Pending for Survey Report Cancel Case
Supp #1	08 Aug 2018 18:03	08 Aug 2018 18:03 \$550.00	08 Aug 2018 18:03			(Combined)	Combined with Main Uncombine Suppl.

Main	Reference	Claim Details	Documents	Show All
------	-----------	---------------	-----------	----------

CLAIM SUBFOLDER DETAILS

Insured:	LE FONG ENGINEERING PTE LTD, Co. Reg. No.: 201116532R		
Vehicle Reg. No.:	YN8528Y	Date of Loss:	20/04/2018 19:00 - :59 [32 Months and 28 Days From LTA Reg Date (Man Yr)]
Claim Type:	OD / SNM18D02069C01	Policy/Cover Note No.:	DMCVSN3052841701 (Comprehensive)
		Excess:	S\$550.00
Repairer:	Sng Ah Tee Motor & Panel Service Pte Ltd (Pioneer) Blk 3 Pioneer Road North, #01-18, 628457 Pioneer - Tel: 6268 6183		
Handling Insurer:	China Taiping Insurance (Singapore) Pte. Ltd. (HQ) - Tel: 6389 6111 ... [Handled by Elaine Cheong]		
Adjuster:	LKK Auto Consultants Pte Ltd (HQ) - Tel: 6256-3561 ... [Handled by MOHD TAUFIKH BIN HAMID] ... [Final Rpt due 07/05/2018]		
Driver/Custodian:	CHINNADURAI THIRUNAVUKKARASU (30 / Male), NRIC: G2386193W, Tel: +6597787678		
Adj Asg. Remarks:	To survey & revert. Pls check consistency of damages. XS: \$550.00		

ASSOCIATED MAIL RECEIVED
[View All](#)
[Compose Case Mail](#)

- CHINA_TAIPING (30/04/2018): Alert - Adj Mandate Approved (\$7350.00) - YN8528Y - Claim Handler: Elaine Cheon...

ALL ASSOCIATED TASKS
[View All](#)
[Search Tasks](#)
[Create New Task](#)
[Complete](#)

Due Date	Priority	Type	Task Group	Subject	Handler	Assigned By	Completed On	Created On	Done?
No results.									

Claim Documents

YN8528Y (SNM18D02069C01)
 OD
 Apr 20 2018 7:00PM
 [LE FONG ENGINEERING PTE LTD]
 Sng Ah Tee Motor & Panel Service Pte Ltd

Upload Documents Upload Photos Compose New Letter			View View in Browser	
Assessment Reports			1 per page	<input checked="" type="checkbox"/>
No	Finalized On	Sng Ah Tee Motor & Panel Service Pte Ltd (Pioneer)	Thumbnail	Print
1	24/04/18 18:22	Repairer Estimates	Load HTM	
2	08/08/18 18:03	Repairer Estimates Suppl. #1	Load HTM	
No	Finalized On	LKK Auto Consultants Pte Ltd (HQ)	Thumbnail	Print
1	27/04/18 11:33	Adjuster Immediate Advice	Load HTM	
Photos/Images			3 per page	<input checked="" type="checkbox"/>
No	Relabel/Reorder	LKK Auto Consultants Pte Ltd (HQ)	Thumbnail	Print
1	27/04/18 11:33	General View	Load PDF	
2	13/08/18 10:12	Reinspection Photo	Load PDF	
Documentation			1 per page	<input checked="" type="checkbox"/>
No	Finalized On	Sng Ah Tee Motor & Panel Service Pte Ltd (Pioneer)	Thumbnail	Print
1	24/04/18 18:21	E-filed GIA report	Load PDF	
2	24/04/18 18:21	IC,DL,CI	Load TIF	
No	Relabel/Reorder	LKK Auto Consultants Pte Ltd (HQ)	Thumbnail	Print
1	27/04/18 11:33	MARK ESTIMATE	Load PDF	
2	30/08/18 09:30	Supplementary	Load PDF	

Linked Accident Report Documents

			View View in Browser	
Assessment Reports			1 per page	<input checked="" type="checkbox"/>
No	Finalized On	Sng Ah Tee Motor & Panel Service Pte Ltd (Pioneer)	Thumbnail	Print
1	23/04/18 18:25	Accident Statement	Load HTM	
Photos/Images			3 per page	<input checked="" type="checkbox"/>
No	Finalized On	Sng Ah Tee Motor & Panel Service Pte Ltd (Pioneer)	Thumbnail	Print
1	23/04/18 18:23	Accident Photo	Load JPG	<input checked="" type="checkbox"/>
2	23/04/18 18:23	Accident Photo	Load JPG	<input checked="" type="checkbox"/>
3	23/04/18 18:23	Accident Photo	Load JPG	<input checked="" type="checkbox"/>
4	23/04/18 18:23	Accident Photo	Load JPG	<input checked="" type="checkbox"/>
5	23/04/18 18:23	Accident Photo	Load JPG	<input checked="" type="checkbox"/>
6	23/04/18 18:23	Accident Photo	Load JPG	<input checked="" type="checkbox"/>
7	23/04/18 18:23	Accident Photo	Load JPG	<input checked="" type="checkbox"/>
8	23/04/18 18:23	Accident Photo	Load JPG	<input checked="" type="checkbox"/>
9	23/04/18 18:23	Accident Photo	Load JPG	<input checked="" type="checkbox"/>
10	23/04/18 18:23	Accident Photo	Load JPG	<input checked="" type="checkbox"/>
11	23/04/18 18:23	Accident Photo	Load JPG	<input checked="" type="checkbox"/>
12	23/04/18 18:23	Accident Photo	Load JPG	<input checked="" type="checkbox"/>
13	23/04/18 18:23	Accident Photo	Load JPG	<input checked="" type="checkbox"/>
14	23/04/18 18:23	Accident Photo	Load JPG	<input checked="" type="checkbox"/>
15	23/04/18 18:23	Accident Photo	Load JPG	<input checked="" type="checkbox"/>

Assessment Reports			1 per page	<input checked="" type="checkbox"/>
No	Finalized On	Sng Ah Tee Motor & Panel Service Pte Ltd (Pioneer)	Thumbnail	Print
16	23/04/18 18:23	Accident Photo	 Load JPG	<input checked="" type="checkbox"/>

Documentation			1 per page	<input checked="" type="checkbox"/>
No	Finalized On	Sng Ah Tee Motor & Panel Service Pte Ltd (Pioneer)	Thumbnail	Print
1	23/04/18 18:23	IC,DL,CI	 Load TIF	
2	23/04/18 18:24	Sketch Plan	 Load TIF	

Documents Checklist

DOCUMENTS CHECKLIST		Reset	Save	Print
There are no document checklists configured.				

Our Checklist Remarks - LKK Auto Consultants Pte Ltd (HQ) <div style="border: 1px solid black; height: 40px; margin-top: 5px;"></div>
Show Remarks To: <input type="checkbox"/> Repairer <input type="checkbox"/> Handling Insurer <small>Note: Remarks are private unless you show it to other parties.</small>

LKK Auto Consultants Pte Ltd (Co.Reg.No:199607198R)

51 Ubi Ave 1 #01-25, Paya Ubi Industrial Park

Singapore 408933

Tel: 6256-3561 Fax: 6844-8805 Email: sur@lkkauto.com; assignments@lkkauto.com

VEHICLE DAMAGE INSPECTION REPORT

China Taiping Insurance (Singapore) Pte. Ltd.
3 Anson Road, #16-00 Springleaf Tower
Singapore 079909

Our File No: CS/CT118007626/T1VBE2

Date: 30/08/2018

REFERENCE

Insured/Claimant: LE FONG ENGINEERING PTE LTD Policy No: DMCVSN3052841701

Date of Loss: 20/04/2018

Nature of Claim: OD

Claim No: SNM18D02069C01

DESCRIPTION & IDENTIFICATION OF VEHICLE

Reg No: **YN8528Y**
Make & Model: MITSUBISHI CANTER, 3.0 D FEB21ER3SDEB (M) Engine No: 4P10B73435
Reg. Date: 23/07/2015 (Man. Year: 2015) Chassis No: FEB21EA10210
Colour: White Odometer: 137777 km
Engine Capacity: 2998 cc
Market Value/New Car Price: S\$69,000.00
Sum Insured (S\$): **Market Value/New Car Price**

CONDITION OF VEHICLE AT THE TIME OF SURVEY

General Condition: Steering (Serviceable): Yes Footbrake (Serviceable): Yes
Handbrake (Serviceable): Yes Engine Modification: No Pre-accident Condition: Yes

CONDITION OF TYRES

Front Tyre Size: 195/85 R15 Rear Tyre Size: 195/85 R15
Front Left Side: Yokohama 6 mm Rear Left Side: Yokohama 6 mm
Front Right Side: Yokohama 6 mm Rear Right Side: Yokohama 6 mm

The above values represent the remaining tyre treads depth

COST OF CLAIMS	Repairer's	Adjuster's	Difference	Diff %
Parts	7,920.00	5,970.00	1,950.00	24.62
Miscellaneous Items	0.00	0.00	0.00	
Labour	1,860.00	1,330.00	530.00	28.49
Paintwork Labour	0.00	0.00	0.00	
Towing	0.00	0.00	0.00	
Calculated Gross Total (S\$)	9,780.00	7,300.00	2,480.00	25.36
Approved Total (Overridden) (S\$)		5,800.00		
- Excess (S\$)	0.00	550.00	-550.00	
(S\$)	9,780.00	5,250.00	4,530.00	46.32
+ GST 7.00/7.00% (S\$)	684.60	367.50	317.10	46.32
Nett Amount (S\$)	10,464.60	5,617.50	4,847.10	46.32

INSPECTION

Date of Assignment: 25/04/2018 Present Location:

Date Inspected: 26/04/2018 Inspected At:

Estimated Period of Repair: 6.0 days

Sng Ah Tee Motor & Panel Service Pte Ltd
(Pioneer)Sng Ah Tee Motor & Panel Service Pte Ltd
(Pioneer)Blk 3 Pioneer Road North, #01-18
Singapore 628457

Adjuster: MOHD TAUFIKH BIN HAMID**Manager:** VERON CHEN

NOTE: This report represents our findings at the time and place of inspection stated herein. Such inspection has been carried out to the best of our knowledge and ability but any other liability under any other circumstances is hereby expressly excluded.

REPAIR DETAILS

Reference

Part Source:	(Last Synchronised: 30 Aug 2018)	
Parts:	N/A	MITSUBISHI CANTER 3.0 D FEB21ER3SDEB (M) (Model not available in database)
Labour:	Repairer's	(Price-denominated Standard List)
Print Code:	(Unsubmitted, no print-code for YN8528Y)	
Validity:	These estimates are valid only if they contain the print code (above) on all estimate pages, running page numbers with the END OF ESTIMATES marker on the last estimate page	
Further Info:	Items/values not in reference catalogue are prefixed with an asterisk *.	

Recommended Parts

No.	Qty	Part No.	Particulars	Condition	Repairer's	Amount
1	1		*FRT NUMBER PLATE	Bent	20.00 FS	*20.00 FS
2	1		*FRT BUMPER	Bent	600.00 F	*600.00 F
3	1		*FRT BUMPER SIDE COVER(RH)	Deformed	185.00 F	*185.00 F
4	1		*FRT CROSSMEMBER	Not Necessary	1,340.00 F	*- F
5	1		*FRT GRILLE	Cracked	900.00 F	*900.00 F
6	1		*FRT GRILLE EMBLEM	Necessary	80.00 F	*80.00 F
7	1		*FRT GRILLE CANTER LOGO	Necessary	70.00 F	*70.00 F
8	1		*FRT PANEL	Bent	1,250.00 F	*1,250.00 F
9	1		*FRT PANEL FUSO LOGO	Necessary	70.00 F	*70.00 F
10	1		*FRT CORNER PANEL	N/S Cut / O/S Not Necessary	580.00 F	*290.00 F
11	1		*FRT HEADLAMP(LH)	Cracked	300.00 F	*300.00 F
12	1		*FRT SIGNAL LAMP(LH)	Cracked	155.00 F	*155.00 F
13	1		*FRT HEADLAMP SIDE(LH)	Not Necessary	120.00 F	*- F
14	1		*AIRCON HEATER	Cracked	2,000.00 F	*2,000.00 F
15	1		*FRT WINDSCREEN RUBBER	Not Necessary	200.00 F	*- F
Supplementary #1						
16	1		*TO REFILL AIRCON GAS	Necessary	50.00 F	*50.00 F
Total Parts (S\$)					7,920.00	5,970.00

F=Franchise part, S=SpcNett.

Report was unsubmitted during this print-out.

Recommended Miscellaneous Items

There are no new miscellaneous items selected.

Recommended Labour

No	Particulars	Lab.Type	Repairer's	Amount
<u>Labour Items</u>				
1	TO CHECK WIRING	New	30.00	30.00
2	TO REMOVE & FIX FRT WINDSCREEN	New	100.00	0.00
3	TO REMOVE & FIX DASHBOARD	New	180.00	0.00
4	TO KNOCK,WELD,REMOVE & FIX ABOVE PARTS	New	750.00	600.00
5	TO PUTTY & RESPRAY PAINTING ON AFFECTED AREA	New	800.00	700.00
Gross Labour Cost (S\$)			1,860.00	1,330.00

Report was unsubmitted during this print-out.

< END OF ESTIMATES >