

ASS. REC. BY:

REF: CS3/Smo18007604/674452

Special Instruction:

Surveyor: 62

## ASSIGNMENT (Office)

From (Person): Grace Tan of SMO Date/Time: 25042018 11:19am

Estimated Cost: Bill to:

OD / TP / WS / TP RES / OD RES / EVA / INV / MV / CS

To Inspect Vehicle No: GBG 1056Y Insured: SGT 1419A

at Workshop m/s HS Automotive Tel: 6538 1368

of 2 Kaki Bukit Ave 2 # 02-25.

Policy No: Claim No: CMTD1801760 / GPL

Sum Insured: Excess:

Make of Veh: D.O.A. 24062018  
(Client's Record)

CA / REV / REP. / REV 24 HRS 14p1 H.O.D. Endorsement:

Date/Time: 25042018 1202pm Person Contacted: Alex Vehicle: IN/OUT

Date/Time	Action/Instruction ( x ) Estimate
	GBG 1056Y - NA / ATG 1800-7556 / 13 DOA = 24042018
	SGT 1419A -
	Dismantle: 27/4/2018
	After repair: 7/5/2018
	15000

REF:

## ASSIGNMENT

From

Date

Estimated Cost

OD / TP / WS / TP RES / OD RES / EVA / INV / MY

To Inspect Vehicle No:

at Workshop m/s

of

Insured

Policy No:

Claims No:

Sum Insured:

Excess:

(Client's Record)

Make of Veh:

(Policy Condition)

Remark: The veh had commenced its  
repair at the time of inspection.

N/S	O/S

Bal. or Market Value:

IDAC Accident Report:

Consistent? : Yes or No

GIA / PR Seen:

Consistent? : Yes or No

Est. Repairs:

5

days

Res:

Yes or No

Lump Sum:

%

3 Val: Yes or No

CA / REV / REP. / 24 HRS

Date

Person Contacted:

Vehicle IN / OUT

Veh No:

GB6 1056Y

Yr Regn:

2017 May 31

Type: M.Gar / M.Cycle / Bus / Van / Lorry / Taxi / Prime Mover /

Truck / Trailer or

Make:

Nissan NY 200 1.5 MT c.c. 1461

Colour:

Silver.

A/C: Insured / Std / NI / NA

Sp Reading

23794

T/Radio: Insured / Std / NI / NA

Eng/No:

C/No:

YBKYBAM20Z0 143989

Gen. Cond: Good / Fair / Poor / Burnt

Steering: Inoper / Jammed / Leaked / Burnt or

Brake: Inoper / Jammed / Leaked / Burnt or

Modi: ☒ / S/Rim / STD A/Rim or

Tyre Size:

F:

175 R70

R:

BS / DUN / EXNOVA ☒ / FS / LIZA / MIC / OHTSU / PIR / SUMI /

TOYO / YOKO or

Front

R/Bal.

mm

Rear

R/Bal.

mm

L/Bal.

mm

L/Bal.

mm

D.O.A:

24-04-2018

D.O.I:

25-04-2018 6-48pm

Survey held at

HS Automotix

Des. of Damages: Frt / Rear / O/S / N/S / U/C / Rooftop or

Frt n/s

The U/C / Chassis frame / Body Structure affected due to collision.

Date / Time

Action / Instruction

Estimate repair range \$4000 - \$5000 (Bryan)

RECEIVED 18 JUL 2018

Date/Time: File Pass to?

☐

Prel. Report

Days Of Repair:

5

1)

☐

Final Report

Resurvey No. of Trip:

2

Survey Fee:

Transportation

Date/Time: File Return to?

2)

Add Fee:

☐

Site Insp (\$

☐

Interview (\$

☐

Tech. Invs (\$

☐

Weekend (\$

Report Format:

PRS

Lump Sum / I.B.I: (\$

3) \$ + RE: (\$

4) Photos

5) Other

TOTAL

## Catherine Chong (LKK Auto)

---

**From:** Teo, Grace <grace.teo@sompo.com.sg>  
**Sent:** Wednesday, 25 April, 2018 11:19 AM  
**To:** Sim Teo Koon; admin-d@lkkauto.com; assignments@lkkauto.com  
**Cc:** Gnoh, Pau Loong; Ye, Yong Kang Melvin; 'CONNIE CHANG'  
**Subject:** CMTD1801760/GPL - SUV(PS)/ ACCIDENT INVOLVING SGG1419A & GBG1056Y ON 24.04.2018

Our Reference : CMTD1801760/GPL  
Your Reference: JEQ/ 180314/0418/HS A (zl)

Date: 25<sup>th</sup> April 2018

**Without Prejudice**  
**EMAIL ONLY**

**Attention:**  
**M/S JUSEQUITY LAW COPORATION**

Dear Sir/ Madam,

**ACCIDENT INVOLVING SGG1419A & GBG1056Y ON 24.04.2018**

We refer to your email reply dated 24/04/2018.

We do not agree to your list of surveyors.

As such, we will be appointing our motor surveyor, **LKK AUTO** to conduct the pre-repair survey of your client's vehicle.

The pre-repair survey will include a survey of the vehicle when its damaged parts are being dismantled prior to the commencement of repairs.

We would like our motor surveyor to conduct a post repair inspection once your client's vehicle has been repaired.

The survey is conducted on a without Prejudice basis and without any admission of liability.

Yours faithfully,

Best Regards

**Grace Teo**

Claims Division

D: 6329 5170 | T: 6461 6555 | F: 6221 3147



Innovation for Wellbeing

**SOMPO**

**A Century of Trust**

**Sompo Insurance Singapore Pte. Ltd.**

50 Raffles Place, #05-01/06 Singapore Land Tower, Singapore 048623

**Website:** [www.sompo.com.sg](http://www.sompo.com.sg) | **Facebook:** [www.facebook.com/SompoSG](https://www.facebook.com/SompoSG)

**Disclaimer:** This e-mail, including attachments, is intended for the person(s) or company named and may contain confidential and/or legally privileged information. Unauthorised disclosure, copying or use of this information may be unlawful and is prohibited. If you are not the intended recipient, please delete this message.

**Privacy Policy Notice:** Sompo Insurance Singapore Pte. Ltd. may collect, use and disclose your personal data for the purposes stated in our Privacy Policy. This may include disclosure to holding and associated companies, credit bureau, parties to whom disclosure is permitted/required by laws, our third party service providers and agents (acting on our behalf). Please click [here](#) for our Privacy Policy

---

**From:** Sim Teo Koon [mailto:tk\_sim@juseq.com.sg]

**Sent:** Wednesday, April 25, 2018 10:53 AM

**To:** Teo, Grace

**Cc:** Gnoh, Pau Loong; Ye, Yong Kang Melvin; 'CONNIE CHANG'

**Subject:** FW: CMTD1801760/GPL - PRI/ ACCIDENT INVOLVING SGG1419A & GBG1056Y ON 24.04.2018

Dear Sir,

We refer to your email.

We are instructed that our client is not agreeable to all the surveyors proposed by you.

Pursuant to Appendix C, pre-action protocol for NIMA cases, we are also instructed to furnish you our client's list of motor surveyors for your selection:-

- 1) PAR Automotive Consultancy,
- 2) SK Auto Consultants,
- 3) Chartered Auto Assessors,
- 4) LCW APPRAISER PTE LTD
- 5) Sincere Appraisal Services,
- 6) Pal's Appraisal Pte Ltd,
- 7) Mc-Coy Appraiser Pte Ltd,
- 8) CM Automotive Consultancy,

Please be informed that if the above is not agreeable by you, our client's motor vehicle is available for pre-repair inspection at the under-stated workshop:-

**H S Automotive Services**

Blk 2 Kaki Bukit Avenue 2 #02-25

Kaki Bukit AutoHub,

Singapore 417921

Person In-Charge: Mr. Alex. Tel: 6538 1368. Fax: 6538 1367

\* Further, please remind your appointed surveyor to request for post repair inspection if you wish to do so under NIMA Protocol Appendix C paragraph 2.11.

Regards,

Sim Teo Koon

JusEquity Law Corporation

171 Chin Swee Road #02-06, CES Centre

Singapore 169877

Tel: 6506 6488 / 6536 9339

Fax: 6536 5368

E-mail: tk\_sim@juseq.com.sg

This message (and all its attachments) is intended only for the use of the individual or entity to whom it is addressed and is privileged and confidential. If you are not the intended recipient, please notify us immediately by return electronic mail, delete this message and you should not disseminate, distribute or copy any information contained herein.

**From:** Teo, Grace [mailto:grace.teo@sompo.com.sg]

**Sent:** Tuesday, April 24, 2018 5:14 PM

**To:** juseq@singnet.com.sg

**Cc:** Gnoh, Pau Loong <PauLoong.Gnoh@sompo.com.sg>; Ye, Yong Kang Melvin <melvin.ye@sompo.com.sg>

**Subject:** CMTD1801760/GPL - PRI/ ACCIDENT INVOLVING SGG1419A & GBG1056Y ON 24.04.2018

Our Reference : CMTD1801760/GPL

Your Reference: JEQ/ 180314/0418/HS A (zl)

Date: 24<sup>th</sup> April 2018

**Without Prejudice**  
**EMAIL ONLY**

**Attention:**

**M/S JUSEQUITY LAW COPORATION**

Dear Sir/ Madam,

**ACCIDENT INVOLVING SGG1419A & GBG1056Y ON 24.04.2018**

We refer to your Notice of Accident dated 24/04/2018.

Please be informed that Gnoh Pau Loong the handler of this case.

We intend to conduct a pre-repair survey of the damage to your client's/your customer's vehicle jointly with your client/your motor workshop. We propose to use one of the motor surveyors named in the attached list to conduct the joint pre-repair survey as a single joint expert.

**Pre-Repair Survey**

	<b>Motor Surveyor</b>	<b>Surveyor</b>	<b>Selection (Indicate as tick)</b>
1	Raleigh Services	Andrew Ow Yong	
		Vincent Ng	
2	LKK Auto Consultants	Kenneth Kong (North area)	
		Marcus Chua (East area)	
		Mohd Rasul (West area)	
		Mohd Taufikh (West area)	
3	Priority Services	Jimmy Lee	
		Lawrence Ng	
		Jeffery Ong	

4	JP Knights Adjusters & Surveyors	Jason Lek	
5	In House surveyor	Teo See Ling	

Please let us know within **two (2) working days** whether you agree to the appointment of any of these motor surveyors as a single joint expert. You may select up to two of the listed motor surveyors. We will bear the cost of the pre-repair survey carried out by the single joint expert.

Best Regards

**Grace Teo**

Claims Division

D: 6329 5170 | T: 6461 6555 | F: 6221 3147



Innovation for Wellbeing

**SOMPO**

**A Century of Trust**

**Sompo Insurance Singapore Pte. Ltd.**

50 Raffles Place, #05-01/06 Singapore Land Tower, Singapore 048623

**Website:** [www.sompo.com.sg](http://www.sompo.com.sg) | **Facebook:** [www.facebook.com/SompoSG](https://www.facebook.com/SompoSG)

**Disclaimer:** This e-mail, including attachments, is intended for the person(s) or company named and may contain confidential and/or legally privileged information. Unauthorised disclosure, copying or use of this information may be unlawful and is prohibited. If you are not the intended recipient, please delete this message.

**Privacy Policy Notice:** Sompo Insurance Singapore Pte. Ltd. may collect, use and disclose your personal data for the purposes stated in our Privacy Policy. This may include disclosure to holding and associated companies, credit bureau, parties to whom disclosure is permitted/required by laws, our third party service providers and agents (acting on our behalf). Please click [here](#) for our Privacy Policy

## SINGAPORE ACCIDENT STATEMENT

### IMPORTANT NOTICE

1. Please report correctly the details of the accident to speed up the claims process.
2. This Form must be completed by the Policyholder and/or the Authorised Driver.
3. Information provided must be as truthful and accurate as possible. Any wilful misrepresentation or withholding of material facts may allow insurance companies to repudiate policy ability.
4. The issue and acceptance of this Form by insurance companies is not an admission of policy liability on the part of the insurance companies.
5. Any false reporting may be referred to the Police for investigation.
6. This report will be forwarded by the insurers of the GIA Records Management Centre established by the General Insurance Association of Singapore (GIA) for archiving and that copies of this report will, for a fee, be made available upon application by interested parties.
7. By the lodgement of this report to the insurers, you hereby consent to the archiving of this report at the centre and to copies of the report being made available aforesaid.

### ACCIDENT STATEMENT

Date Of Report	24/04/2018 15:05
Date Of Accident	24/04/2018 09:30
Exact Location Of Accident	LOR 4 TOA PAYOH
Country/State of Loss	SINGAPORE

### DETAILS OF OWN VEHICLE

Vehicle Registration Number	GBG1056Y
<b>Insured/Policyholder</b>	
Name Of Registered Owner	KL CHONG SERVICES
Co Reg No	B52802302X
Email Address	NOEMAIL
Mobile Phone No	
Alternative Phone No	OFFICE-92989235

### Vehicle Particulars

Manufacturer	NISSAN
Model	URVAN
Exact Purpose for which vehicle was being used at time of accident	GOING TO WORK
Are you claiming under your own insurance policy for repair to your vehicle?	NO
If No, Please state action to be taken	THIRD PARTY
Vehicle Category	COMMERCIAL VEHICLE

### Insurance Company

Name of Insurance Company	AIG ASIA PACIFIC INSURANCE PTE. LTD.
Type Of Coverage	COMPREHENSIVE
Fleet Policy	NO
Policy Number	1700012684
Cover Note Number	

### Driver

Name of Driver	CHONG WONG KAM
NRIC No	S1202992F
Date Of Birth	29/07/1955
Occupation	OUTDOOR
Date Of Driving Pass	04/06/1979
Driving Experience	38 YEARS AND 10 MONTHS
Gender	MALE
Mobile Number	(LOCAL) +65-92989235
Fax Number	
Contact Number	
Email Address	NOEMAIL

Address	BLK 496D TAMPINES AVE 9 #06-536
Postcode	520496
Was driver an employee of the Insured's Company	NO
If No, Relationship of the Driver with the Insured	OWNER
Vehicle Registration Number of Driver's Own Vehicle	- - -
Insurance Company of Driver's Own Vehicle	- - -

#### General Information of the Accident

Type Of Accident	SIDE SWIPE
Weather Conditions	RAINING
Road Surface	WET

#### Other Information

Was any foreign vehicle involved in this accident?	NO
Number of vehicles involved in the accident	
Was any body injured in the Accident?	NO
Was any injured conveyed to hospital by ambulance?	NO
Was any other material or property damaged?	YES
I have been approached by unknown person(s) soliciting/offering accident claims assistance.	NO
Number of Passengers (Including Driver)	1

#### Details of Police Action

Was the accident reported to the police?	NO
If Yes, Please state which Police Station	
Was notice of intended Prosecution given?	NO
If Yes, against whom?	

#### Circumstances of Accident

PLS REFER TO THE ATTACHED STATEMENT.

#### Attachment(s)

Are accident photos available for attachment?	YES
Was there any video captured by Car Camera?	YES
Remarks/ Reasons:	WITH WORKSHOP
Was there any audio recorded?	NO

#### DETAILS OF OTHER VEHICLE PROPERTY 1

Vehicle Registration Number	SGG1419A
Vehicle Make/Model/Colour	
Details Of Properties	
Vehicle Category	PRIVATE CAR
Name of Driver	TAN BEE HOON
NRIC/Passport Number	S1756184G
Contact Number	
Address	
Postcode	
Insurance Company Name	
Nature Of Damage	
No. Of Passenger (Including Driver)	



## Accident Sketch Plan

### SKETCH PLAN

#### IMPORTANT NOTICE

1. Please report correctly the details of the accident to speed up the claims process.
2. This Form must be completed by the Policyholder and/or the Authorised Driver.
3. Information provided must be truthful and accurate as possible. Any wilful misrepresentation or withholding of material facts may deny or repudiate policy liability.
4. The release and use of this Form by insurance companies is not an admission of policy liability on the part of the insurance companies.
5. Any false reporting may be referred to the Police for investigation.
6. The report will be forwarded by the Insurers of the GAA Accident Management Centre (AMC) to the General Insurance Association of Singapore (GIAS) for archiving and that copies of this report will for a fee be made available upon application to the relevant parties.
7. By the completion of this report to the Insurers, you hereby consent to the archiving of this report at the centre and to copies of the report being made available if stated.

#### 3. Consent under the Personal Data Protection Act (PDPA)

I/We, the undersigned, agree and consent that:

- (a) My/ourself, in a relationship with the General Insurance Association of Singapore ("GIA") may be permitted to collect, use, disclose and/or store my personal data/personal information set out in this form and any other personal information provided by me or possessed by my insurer collectively the "Personal Information" and disclose and transfer such Personal Information to all insurers who have insured vehicles involved in this accident (all insurers who have insured vehicles involved in this accident shall be collectively referred to as the "Insurers"), the Insurers' lawyers/law firms, the Monetary Authority of Singapore and any relevant government agency/authority (such as the police) for the purpose(s) of:
  - (i) processing, handling and/or dealing with my claims including the settlement of the claims and any necessary investigations relating to my claims;
  - (ii) investigating the accident and/or my claims;
  - (iii) carrying out a claim dealing with my instructions or responding to any enquiries to me;
  - (iv) facilitating my claims including the making of correspondence, statements, invoices, reports, or notices to me, which might involve disclosure of certain personal data about me to bring about delivery of the same as well as on the external cover of envelopes/mail packages; and/or
  - (v) complying with applicable law in administering, processing, handling and/or dealing with my claims collectively the "Purposes".
- (b) all insurers who have insured vehicles involved in this accident and the Insurers' lawyers/law firms may be permitted to collect, use, disclose and/or transfer my Personal Information for one or more of the above Purposes; and
- (c) my Personal Information may also be disclosed by any of the Insurers and/or GIA to their third party service providers or agents including claims handlers/law firms, which may be located outside of Singapore, for the purpose(s) of the above purposes;
- (d) my Personal Information will also be collected and used to compile claims history for the purpose of fraud detection, investigation and management in present and all future claims;
- (e) the information so collected under (a) above may be shared / disclosed:
  - (i) to all insurers and/or any other third parties that assist in evaluating, investigating, controlling or managing fraud;
  - (ii) regulators, law enforcement and government agencies as reasonably required for the purposes stated; or
  - (iii) for compliance with requirements under any regulations, laws or court orders.

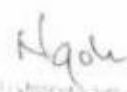
  
Policyholder's Signature  
Date & Time

  
Authorised Driver's Signature  
Date & Time

 24/10/18  
Reporting Centre Personnel's Signature  
Name  
NRIC / NIN No.

# Individual Statement

## SKETCH PLAN

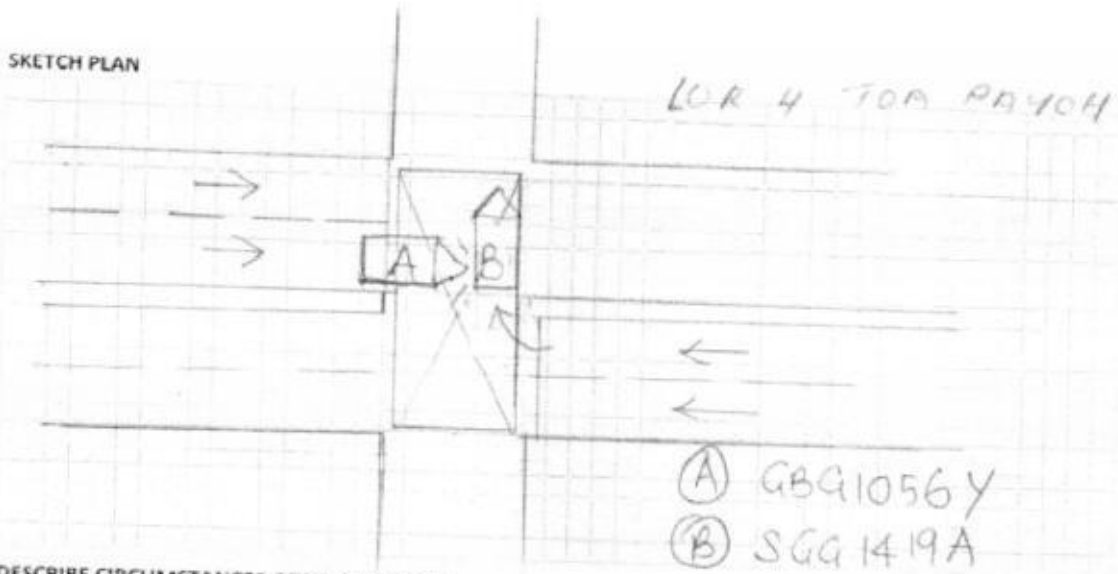

## DESCRIBE CIRCUMSTANCES OF THE ACCIDENT

AS I WAS TRAVELLING STRAIGHT ALONG LOR 4 TOA PAYOH TOWARDS LOR 5 TOA PAYOH/PIE. SUDDENLY VEHICLE B FROM OPPOSITE DASHED OUT AND COLLIDED ONTO MY VEHICLE. THE TRAFFIC GREEN IS IN MY FAVOR BUT VEHICLE B DID NOT STOP TO CHECK INCOMING TRAFFIC BEFORE MAKING RIGHT TURN.

## DECLARATION

I/We declare the foregoing particulars are true in every respect.

*Ngoh*  
Policyholder's Signature  
Date & Time:

*[Signature]*  
Driver's Signature  
(If driver is not the policyholder)  
Date & Time:

*Ngoh 20/10/18*  
Reporting Centre Personnel's Signature  
Name:  
NRIC/FIN No.:

**LKK Auto Consultants Pte Ltd**

51 Ubi Ave 1 #01-25 Paya Ubi Industrial Park, Singapore 408933

TEL: 6256 3561 FAX: 6256 4315

Reg. No: 199607198R GST Reg. No. 19-9607198-R

Page No.:1 of 1

<b>PRE-REPAIR INSPECTION REPORT</b>			
SOMPO INSURANCE SINGAPORE PL		Ref: CS3/SMO18007604/Gz4bs2	
50 RAFFLES PLACE #05-01/06 SINGAPORE LAND TOWERSINGAPORE 048623		Date: 18-07-2018	
Code: SMO			
<b>1. Policy Particulars :- (THIRD PARTY CLAIM)</b>			
Insured Veh.	SGG 1419A	Veh. Inspected	GBG 1056Y
Policy No.		Coverage (\$)	0.00
Claim No.	CMTD1801760/GPL	Excess (\$)	0.00
Assign From	GRACE TEO	Assign Date	25/04/2018
<b>2. Vehicle Particulars &amp; Condition</b>			
Make & Model	NISSAN NV200 1.5 MT	c.c	1461
Engine No.	HIDDEN	Year of Reg.	2017
Chassis No.	VSKYBAM20Z0143989	Colour	SILVER
Odometer	23294 KM	Steering	IN ORDER
Brakes	IN ORDER	Modification	NIL
General	GOOD		
<b>3. Conditions of Tyres</b>			
	Size	Make	Balance
R/H Front Tyre	175 R70	GOODYEAR	5 mm
L/H Front Tyre	175 R70	GOODYEAR	5 mm
R/H Rear Tyre	175 R70	GOODYEAR	6 mm
L/H Rear Tyre	175 R70	GOODYEAR	6 mm
<b>4. Description of Damages</b>			
THE VEHICLE SUSTAINED DAMAGES AT THE FRONT N/S PORTION.			
<b>5. General Information</b>			
Accident Date	24/04/2018	Inspect Date / Time	25/04/2018 ( 06:48 PM )
Survey held at	H S AUTOMOTIVE SERVICES 2 KAKI BUKIT AVE 2 #02-25 KAKI BUKIT AUTOHUB SINGAPORE 417921		
<b>5a. Remarks</b>			
A) THE INSPECTION WAS CONDUCTED ON A "WITHOUT PREJUDICE" BASIS. B) THE REPAIR ESTIMATE WAS NOT PRESENTED AT THE TIME OF INSPECTION. THE REPAIRER WAS TOLD TO PREPARE THE ESTIMATE. C) ENCLOSED PLEASE FIND DAMAGED VEHICLE PHOTOGRAPHS. D) THE ESTIMATED REPAIR COST OF THE DAMAGED VEHICLE IS IN THE REGION OF \$4,000-\$5,000			
<b>5b. Estimate Days of Repair</b>			
ESTIMATED NORMAL PERIOD FOR REPAIR:		5 Working Days	

Report Ref No. CS3/SMO18007604/Gz4bs2

Inspected By



XING GUO QIANG

M.MATAI, AMSAE-A

Automotive Assessor



K.K.LAU CPT(RET)

BEng(Hons), B.Bus, MBA, PEng, PE, MInstAEA, MASME, MIRTE

REGD Auto Consultant-SAE, Licensed Appraiser

DISCLAIMER OF LIABILITY TO THIRD PARTIES:- This Report is made solely for the use and benefit of the Client named on the front page of this Report.

No liability of responsibility whatsoever, in contract or tort, is accepted to any third party who may rely on the Report wholly or in part. Any third party acting or relying on this Report, in whole or in part, does so at his or her own risk.