

SINGAPORE ACCIDENT STATEMENT

IMPORTANT NOTICE

1. Please report correctly the details of the accident to speed up the claims process.
2. This Form must be completed by the Policyholder and/or the Authorised Driver.
3. Information provided must be as truthful and accurate as possible. Any wilful misrepresentation or withholding of material facts may allow insurance companies to repudiate policy ability.
4. The issue and acceptance of this Form by insurance companies is not an admission of policy liability on the part of the insurance companies.
5. Any false reporting may be referred to the Police for investigation.
6. This report will be forwarded by the insurers of the GIA Records Management Centre established by the General Insurance Association of Singapore (GIA) for archiving and that copies of this report will, for a fee, be made available upon application by interested parties.
7. By the lodgement of this report to the insurers, you hereby consent to the archiving of this report at the centre and to copies of the report being made available aforesaid.

ACCIDENT STATEMENT

Date Of Report	20/04/2018 17:05
Date Of Accident	20/04/2018 07:45
Exact Location Of Accident	SERANGOON RD
Country/State of Loss	SINGAPORE

DETAILS OF OWN VEHICLE

Vehicle Registration Number	SLJ3003C
-----------------------------	----------

Insured/Policyholder

Name Of Registered Owner	CHONG LIH JUNG
NRIC No	S8608278J
Email Address	JUNGCHONG@GMAIL.COM
Mobile Phone No	(LOCAL) +65-90068905
Alternative Phone No	Office-90068905

Vehicle Particulars

Manufacturer	TOYOTA
Model	CAMRY-2.0 (A)
Exact Purpose for which vehicle was being used at time of accident	NORMAL USAGE
Are you claiming under your own insurance policy for repair to your vehicle?	YES
If No, Please state action to be taken	
Vehicle Category	PRIVATE CAR

Insurance Company

Name of Insurance Company	AIG ASIA PACIFIC INSURANCE PTE. LTD.
Type Of Coverage	COMPREHENSIVE
Fleet Policy	NO
Policy Number	2100469800
Cover Note Number	

Driver

Name of Driver	CHONG LIH JUNG
NRIC No	S8608278J
Date Of Birth	30/03/1986
Occupation	OUTDOOR
Date Of Driving Pass	28/03/2008
Driving Experience	10 YEARS AND 0 MONTHS

Gender	MALE
Mobile Number	(LOCAL) +65-90068905
Fax Number	
Contact Number	OFFICE-90068905
EEmail Address	JUNGCHONG@GMAIL.COM
Address	BLK 254 KIM KEAT AVE #08-114
Postcode	310254
Was driver an employee of the Insured's Company	NO
If No, Relationship of the Driver with the Insured	OWNER
Vehicle Registration Number of Driver's Own Vehicle	-
	-
	-
Insurance Company of Driver's Own Vehicle	-
	-
	-

General Information of the Accident

Type Of Accident	COLLISION - HEAD TO REAR
Weather Conditions	CLEAR
Road Surface	DRY

Other Information

Was any foreign vehicle involved in this accident?	NO
Number of vehicles involved in the accident	
Was any body injured in the Accident?	NO
Was any injured conveyed to hospital by ambulance?	NO
Was any other material or property damaged?	YES
I have been approached by unknown person(s) soliciting/offering accident claims assistance.	NO
Number of Passengers (Including Driver)	1

Details of Police Action

Was the accident reported to the police?	NO
If Yes,Please state which Police Station	
Was notice of intended Prosecution given?	NO
If Yes,against whom?	

Circumstances of Accident

PLEASE REFER AS ATTACHED

Attachment(s)

Are accident photos available for attachment?	YES
Was there any video captured by Car Camera?	NO
Was there any audio recorded?	NO

DETAILS OF OTHER VEHICLE PROPERTY 1

Vehicle Registration Number	SHD462J
Vehicle Make/Model/Colour	RENAULT
Details Of Properties	
Vehicle Category	TAXI
Name of Driver	JAMES GABRIEL
NRIC/Passport Number	S6872230F
Contact Number	81824902

Address	BLK 857 WOODLANDS ST 83 #05-230
Postcode	730857
Insurance Company Name	
Nature Of Damage	
No. Of Passenger (Including Driver)	

Accident Sketch Plan

SKETCH PLAN

IMPORTANT NOTICE

1. Please report correctly the details of the accident to speed up the claims process.
2. This Form must be completed by the Policyholder and/or the Authorised Driver.
3. Information provided must be as truthful and accurate as possible. Any willful misrepresentation or withholding of material facts may allow insurance companies to repudiate policy liability.
4. The issue and acceptance of this Form by insurance companies is not an admission of policy liability on the part of the insurance companies.
5. Any false reporting may be referred to the Police for investigation.
6. The report will be forwarded by the insurers of the GIA Records Management Centre established by the General Insurance Association of Singapore (GIA) for archiving and that copies of this report will for a fee be made available upon application by interested parties.
7. By the lodgement of this report to the insurers, you hereby consent to the archiving of this report at the centre and to copies of the report being made available aforesaid.
8. Consent under the Personal Data Protection Act (PDPA)

I understand, acknowledge, agree and consent that:

(a) My insurer, my workshop and the General Insurance Association of Singapore ("GIA") may/are permitted to collect, use, disclose and/or process my personal data/personal information set out in this [form] and any other personal information provided by me or possessed by my insurer (collectively the "Personal Information") and disclose and transfer such Personal Information to all insurer(s) who have insured vehicle(s) involved in this accident (all insurer(s) who have insured vehicle(s) involved in this accident shall be collectively referred to as the "Insurers"), the Insurers' lawyers/law firms, the Monetary Authority of Singapore and any relevant government agency/authority (such as the police), for the purpose(s) of:

- (i) processing, handling and/or dealing with my claims including the settlement of the claims and any necessary investigations relating to the claims;
- (ii) investigating the accident and/or my claims;
- (iii) carrying out and/or dealing with my instructions or responding to any enquiries by me;
- (iv) administering my claims (including the mailing of correspondence, statements, invoices, reports or notices to me, which could involve disclosure of certain personal data about me to bring about delivery of the same as well as on the external cover of envelopes/mail packages); and/or
- (v) complying with applicable law in administering, processing, handling and/or dealing with my claims.

(collectively the "Purposes")

(b) all insurer(s) who have insured vehicle(s) involved in this accident and the Insurers' lawyers/law firms, may/are permitted to collect, use, disclose and/or process my Personal Information for one or more of the above Purposes; and

(c) my Personal Information may/can be disclosed by any of the Insurers and/or GIA to their third party service providers or agents (including their lawyers/law firms), which may be sited outside of Singapore, for one or more of the above Purposes.

CH 20/4/18 1000HRS.
Policyholder's Signature / Date & Time

Driver's Signature (If driver is not the policyholder) / Date & Time

PH
Witnessed by Reporting Centre Personnel

Sketch Plan

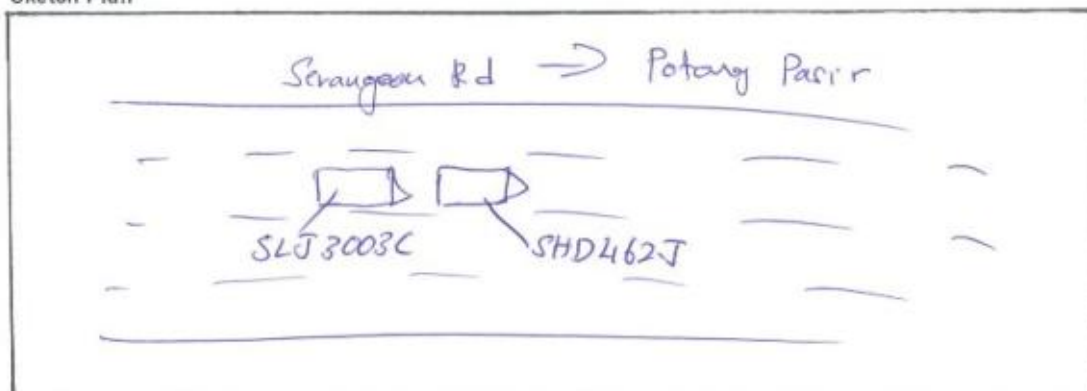



MOTOR ACCIDENT INTERVIEW FORM

NAME (DRIVER) : CHONG LIH JUNG.
VEHICLE NUMBER : SLJ3003C.
DATE/TIME OF ACCIDENT : 20/4/18 0745HRS.
PLACE OF ACCIDENT : # Along Selegie Road.
THIRD PARTY VEHICLE (IF ANY) : SHD462J.

WHERE DID YOU START YOUR JOURNEY AND WHERE WAS THE INTENDED DESTINATION BEFORE THE ACCIDENT?

Started from home travelling to work office.

DID YOU DRINK ANY ALCOHOLIC DRINKS BEFORE YOU DRIVE ON THE DAY OF THE ACCIDENT? IF YES, DID THE TRAFFIC POLICE CONDUCT ANY BREATHE-ANALYSER TEST ON YOU? IF YES, WHAT IS THE RESULT?

No.

WHAT IS THE TYPE OF COLLISION AND THE EXTENSIVENESS OF THE DAMAGES TO ALL VEHICLES INVOLVED?

Front to rear.

WERE YOU OR YOUR PASSENGER/S INJURED? IF INJURED, WHICH HOSPITAL? WERE YOU TAKEN TO THE TRAFFIC POLICE FOR INVESTIGATION?

Nil.

CHONG LIH JUNG.
Name:

I Affirmed The Above Information Is Given To My Best Knowledge.

5583950



NRIC No: S8608278J



Date of birth: 05-04-2016

APT BLK 113D MCNAIR ROAD #25-230
SINGAPORE 325113

NRIC No: S8608278J Date: 15/12/2017

YOU ARE LICENSED TO DRIVE VEHICLES IN THE FOLLOWING CLASS(ES)

PASS DATE

Class 2 Motor Cars <= 3000kg with <= 7 passengers, exclusive of the driver; and other motor vehicles <= 2500kg 28 Mar 2008

NP 428A

Licensee No: S8608278J



REPUBLIC OF SINGAPORE
IDENTITY CARD NO. S8608278J



Name
CHONG LIH JUNG
(ZHANG LIZHONG)
張力中

Race
CHINESE

Date of birth
30-03-1988

Country/Place of birth
SINGAPORE

Sex
M



REPUBLIC OF SINGAPORE DRIVING LICENCE



License Number: S8608278J

Name
CHONG LIH JUNG
(ZHANG LIZHONG)

Birth Date: 30 Mar 1988

Issue Date: 28 Mar 2008





MOTOR VEHICLES (THIRD-PARTY RISKS AND COMPENSATION) ACT (CHAPTER 189)
MOTOR VEHICLES (THIRD-PARTY RISKS AND COMPENSATION) RULES, 1960
ROAD TRANSPORT ACT, 1987 (MALAYSIA)
MOTOR VEHICLES (THIRD-PARTY RISKS) RULES, 1959 (MALAYSIA)

MX.1

AUTOPLUS		OWN DAMAGE EXCESS	\$S600.00 (1)
		WINDSCREEN EXCESS	\$S100.00
CERTIFICATE NO. 2100469800-01000		(for policies with effect from 1st November 2002)	
		SUM INSURED	Market Value
		INSURING WITH COE/PAF	Yes
1) VEHICLE REGISTRATION NO.	SLJ3003C		
2) NAME OF INSURED	Chong Lih Jung (Zhang Lizhong)		
3) EFFECTIVE DATE OF THE COMMENCEMENT OF INSURANCE FOR THE PURPOSES OF THE ACT	20 Jun 2017		
4) DATE OF EXPIRY OF INSURANCE	19 Jun 2018		
5) PERSON OR CLASSES OF PERSONS ENTITLED TO DRIVE *			
SUBJECT TO AGE CONDITION :All Age Condition			
a) The Insured.			
b) Any other person who is driving on the Insured's order or with his permission.			
This policy will indemnify the insured or any authorised driver only if he/she meets the age conditions.			
A Young and/or Inexperienced Driver Excess ("YIDER") of \$S3,000.00, in addition to the			
Policy Excess, applies to You and any Authorised Driver (named or unnamed) if You are or the said			
Authorised Driver is below the age of 23 and/or has less than 2 years' driving experience.			
Provided that the person driving is permitted in accordance with the licensing or other laws or regulations to drive the Motor Vehicle or has been so permitted and is not disqualified by order of a Court of Law or by reason of any enactment or regulation in that behalf from driving the Motor Vehicle.			
6) LIMITATION AS TO USE *			
Use only for social, domestic and pleasure purposes and for the Insured's business.			
The Policy does not cover use for hire or rewards, tuition, driving test, racing, pace-making, reliability trial, speed-testing, the carriage of goods other than samples in connection with any trade or business or use for any purpose in connection with the Motor Trade.			
SOLE AGENT'S WORKSHOP : For new vehicles less than 3 years from initial registration, you have the option for claims-related repairs to be done at Sole Agent's workshop.			
APPROVED REPORTING CENTRES / AIG AUTHORISED REPAIRERS (FOR CLAIMS-RELATED REPAIRS)			
1. ComfortDelgro Engrg - 205 Braddell Rd (Tel: 63837118) 2. Glass-Fix - 52 Ubi Ave 3 (Tel: 62780887) - For windscreen only			
3. Ethos - 30 Bukit Batok Crest (Tel: 66547777) 4. DPS Body & Paint (Subsidiary of C & C) - 209 Pandan Gardens (Tel: 65684501)			
5. Kan Fook Sing Motor - 61 Defu Lane 12 (Tel: 67479560) 6. Lai Huat (Meng Kee) Motor - 21 Sia Ming Ind (Tel: 64538110)			
7. Mova Automotive - 1008 Bukit Merah Lane 3 (Tel: 62723892) 8. Progressive Automotive - 3022A Ubi Rd 1 (Tel: 67415336)			
9. SME Motor - 1 Kaki Bukit Ave 6 Bld D (Tel: 67476106)			
LOSS OF USE Loss of Use 10 Days (1600cc) - Refer to policy wordings for details			
NAMED DRIVER	NA		
HIRE PURCHASE COMPANY / EMPLOYER'S LOAN	CENTURY TOKYO LEASING (S) PTE LTD		
<i>* Limitations rendered inoperative by Section 8 of the Motor Vehicles (Third-Party Risks and Compensation) Act (Chapter 189) and Section 95 of the Road Transport Act, 1987 (Malaysia), are not to be included under these headings.</i>			

I / We hereby Certify that the policy to which this Certificate relates is issued in accordance with the provisions of the Motor Vehicles (Third-Party Risks and Compensation) Act (Chapter 189) and Part IV of the Road Transport Act, 1987 (Malaysia).

Issued At Singapore 24 May 2017

ALG Asia Pacific Insurance Pte. Ltd.

030210-256
AIG - AUTO DIRECT
78 SHENTON WAY
#07-16 AIG BUILDING
SINGAPORE 079120

Padma

AUTHORISED REPRESENTATIVE

ORIGINAL

ESDF & D

AIG Building, 78 Shenton Way #07-16 Singapore 079120

Copyright © 2013 AIG Asia Pacific Insurance Pte. Ltd.

AIC Asia Pacific Insurance Pte. Ltd.

WORKING TITLE: 44-200

100-101-102-103-104-105-106-107-108-109-110-111-112-113-114-115-116-117-118-119-120-121-122-123-124-125-126-127-128-129-130-131-132-133-134-135-136-137-138-139-140-141-142-143-144-145-146-147-148-149-150-151-152-153-154-155-156-157-158-159-160-161-162-163-164-165-166-167-168-169-170-171-172-173-174-175-176-177-178-179-180-181-182-183-184-185-186-187-188-189-190-191-192-193-194-195-196-197-198-199-200-201-202-203-204-205-206-207-208-209-210-211-212-213-214-215-216-217-218-219-220-221-222-223-224-225-226-227-228-229-230-231-232-233-234-235-236-237-238-239-240-241-242-243-244-245-246-247-248-249-250-251-252-253-254-255-256-257-258-259-260-261-262-263-264-265-266-267-268-269-270-271-272-273-274-275-276-277-278-279-280-281-282-283-284-285-286-287-288-289-290-291-292-293-294-295-296-297-298-299-300-301-302-303-304-305-306-307-308-309-310-311-312-313-314-315-316-317-318-319-320-321-322-323-324-325-326-327-328-329-330-331-332-333-334-335-336-337-338-339-340-341-342-343-344-345-346-347-348-349-350-351-352-353-354-355-356-357-358-359-360-361-362-363-364-365-366-367-368-369-370-371-372-373-374-375-376-377-378-379-380-381-382-383-384-385-386-387-388-389-390-391-392-393-394-395-396-397-398-399-400-401-402-403-404-405-406-407-408-409-410-411-412-413-414-415-416-417-418-419-420-421-422-423-424-425-426-427-428-429-430-431-432-433-434-435-436-437-438-439-440-441-442-443-444-445-446-447-448-449-450-451-452-453-454-455-456-457-458-459-460-461-462-463-464-465-466-467-468-469-470-471-472-473-474-475-476-477-478-479-480-481-482-483-484-485-486-487-488-489-490-491-492-493-494-495-496-497-498-499-500-501-502-503-504-505-506-507-508-509-510-511-512-513-514-515-516-517-518-519-520-521-522-523-524-525-526-527-528-529-530-531-532-533-534-535-536-537-538-539-540-541-542-543-544-545-546-547-548-549-550-551-552-553-554-555-556-557-558-559-560-561-562-563-564-565-566-567-568-569-570-571-572-573-574-575-576-577-578-579-580-581-582-583-584-585-586-587-588-589-590-591-592-593-594-595-596-597-598-599-600-601-602-603-604-605-606-607-608-609-610-611-612-613-614-615-616-617-618-619-620-621-622-623-624-625-626-627-628-629-630-631-632-633-634-635-636-637-638-639-640-641-642-643-644-645-646-647-648-649-650-651-652-653-654-655-656-657-658-659-660-661-662-663-664-665-666-667-668-669-670-671-672-673-674-675-676-677-678-679-680-681-682-683-684-685-686-687-688-689-690-691-692-693-694-695-696-697-698-699-700-701-702-703-704-705-706-707-708-709-710-711-712-713-714-715-716-717-718-719-720-721-722-723-724-725-726-727-728-729-730-731-732-733-734-735-736-737-738-739-740-741-742-743-744-745-746-747-748-749-750-751-752-753-754-755-756-757-758-759-760-761-762-763-764-765-766-767-768-769-770-771-772-773-774-775-776-777-778-779-780-781-782-783-784-785-786-787-788-789-790-791-792-793-794-795-796-797-798-799-800-801-802-803-804-805-806-807-808-809-810-811-812-813-814-815-816-817-818-819-820-821-822-823-824-825-826-827-828-829-830-831-832-833-834-835-836-837-838-839-840-841-842-843-844-845-846-847-848-849-850-851-852-853-854-855-856-857-858-859-860-861-862-863-864-865-866-867-868-869-870-871-872-873-874-875-876-877-878-879-880-881-882-883-884-885-886-887-888-889-890-891-892-893-894-895-896-897-898-899-900-901-902-903-904-905-906-907-908-909-910-911-912-913-914-915-916-917-918-919-920-921-922-923-924-925-926-927-928-929-930-931-932-933-934-935-936-937-938-939-940-941-942-943-944-945-946-947-948-949-950-951-952-953-954-955-956-957-958-959-960-961-962-963-964-965-966-967-968-969-970-971-972-973-974-975-976-977-978-979-980-981-982-983-984-985-986-987-988-989-990-991-992-993-994-995-996-997-998-999-1000-1001-1002-1003-1004-1005-1006-1007-1008-1009-1010-1011-1012-1013-1014-1015-1016-1017-1018-1019-1020-1021-1022-1023-1024-1025-1026-1027-1028-1029-1030-1031-1032-1033-1034-1035-1036-1037-1038-1039-1040-1041-1042-1043-1044-1045-1046-1047-1048-1049-1050-1051-1052-1053-1054-1055-1056-1057-1058-1059-1060-1061-1062-1063-1064-1065-1066-1067-1068-1069-1070-1071-1072-1073-1074-1075-1076-1077-1078-1079-1080-1081-1082-1083-1084-1085-1086-1087-1088-1089-1090-1091-1092-1093-1094-1095-1096-1097-1098

Accident Photo



Accident Photo



Accident Photo



Accident Photo



Accident Photo



Accident Scene Photo

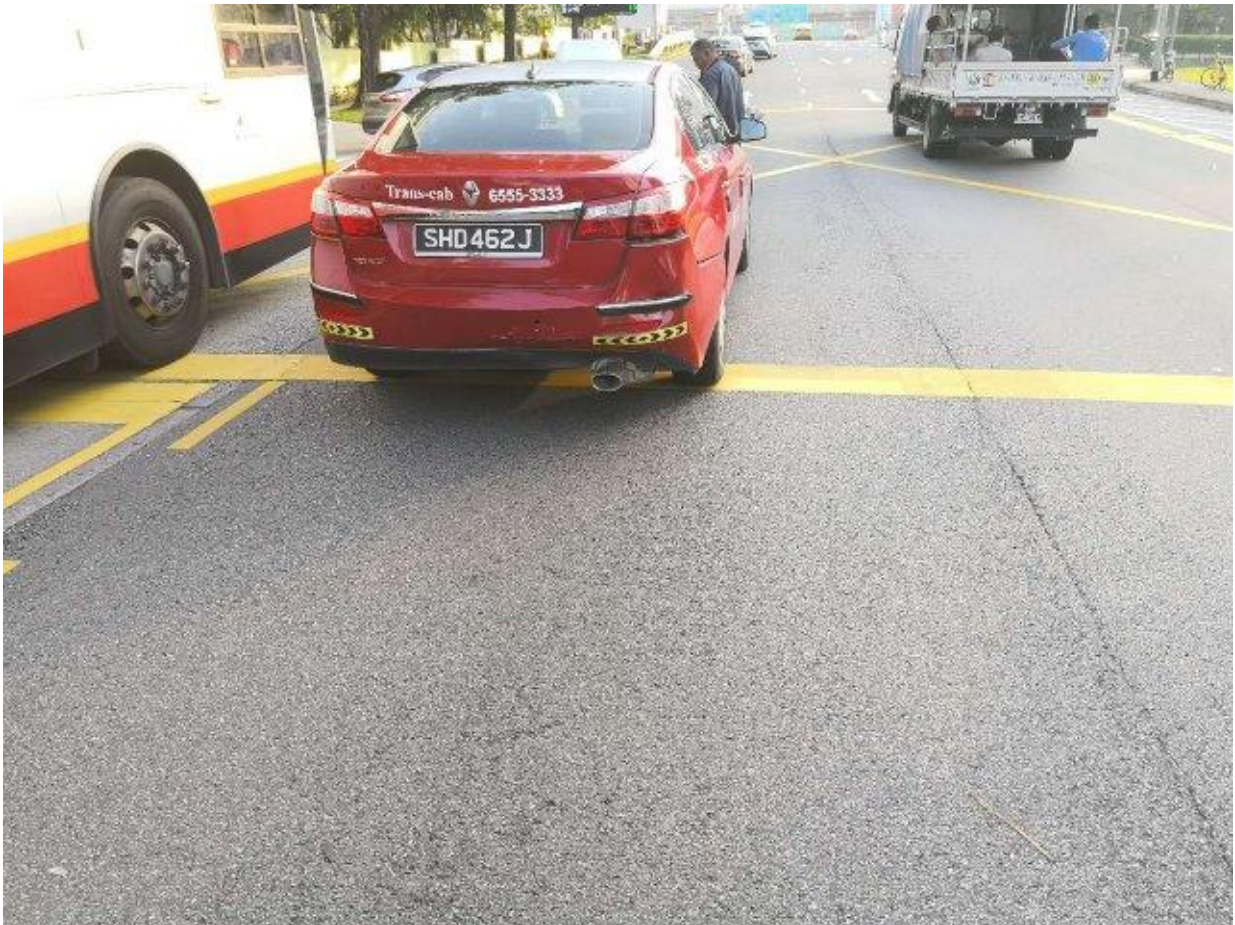

Accident Scene Photo



Accident Scene Photo

