

ASS. REC. BY:

REF: CS/MS618007558/Amn2

Special Instruction:

Surveyor

Adrian

ASSIGNMENT (Office)

m/men

From (Person):

Irene Tan

of

MSL

Date/Time:

24042018 334pm

Estimated Cost:

Bill to:

OD / TP / WS / TP RES / OD RES / EVA / INV / MV / CS

To Inspect Vehicle No:

SLU 9448E

Insured:

SLU 4992H

at Workshop m/s

ma Solution

Tel:

6744 4165

of

23 Kota Bukit Aie 4 # 02-13B

Policy No:

MSD/VPCP/18-000001

Claim No:

Sum Insured:

Excess:

Make of Veh:

D.O.A.

22042018

(Client's Record)

CA / REV / REP. / REV 24 HRS Wpt

25042018

H.O.D. Endorsement:

Date/Time:

24042018 355pm

Person Contacted:

Hong

Vehicle IN/OUT

Date/Time

Action/Instruction (✓) Estimate

SLU 9448E - X

SLU 4992H - X

26/4/18

Informed Irene pending workshop est by merimen

28/6/18

Adrian confirmed LS \$ 7200 (Real 8507.32, 54%)

29/6/18

Send preli revised via merimen

REF: MSLH

ASSIGNMENT

From:

Date:

25042018

Estimated Cost:

OD / TP / WS / TP RES / OD RES / EVA / INV / MV

To Inspect Vehicle No:

SLU 9448E

at Workshop m/s

Ma Solution

of

23 Kaki Bukit Ave 4 #01-13B

Insured:

Policy No.

Claims No.

Sum Insured:

Excess:

(Client's Record)

Make of Veh:

(Policy Condition)

Remark: The veh had commenced its
repair at the time of inspection.

N/S	O/S

Bal. or Market Value:

IDAC Accident Rpt:

Consistent? : Yes or No

GIA / PR Seen:

Consistent? : Yes or No

Est. Repairs:

days

Res: Yes or No

Lum Sum:

%

3 Val.: Yes or No

CA / REV / REP. / 24 HRS

Date:

Person Contacted:

Vehicle: IN / OUT

Veh No:

SLU 9448E.

Yr Regn:

2009, Dec

Type: M. Car / M. Cycle / Bus / Van / Lorry / Taxi / Prime Mover /

Truck / Trailer or

Make:

Nissan Teana.

C.C. 2496.

Colour

Blue

A/C

Insured / Std / NI / NA

Sp. Reading

141973.

T/Radio: Insured / Std / NI / NA

Eng/No:

C/No:

JH1BBUJ32Z000J821

Gen. Cond: Good / Fair / Poor / BurntSteering: Inorder / Jammed / Leaked / Burnt orBrake: Inorder / Jammed / Leaked / Burnt orModi: Nil / S/Rim / STD A/Rim or

Tyre Size:

F:

215/55R17.

R:

215/55R17

BS / DUN / EXNOVA / GY / FS / LIZA / MIC / OHTSU / PIR / SUMI /

TOYO / YOKO or

Front

Rear

R/Bal.

06

mm

R/Bal.

06

mm

L/Bal.

06

mm

L/Bal.

06

mm

D.O.A.

D.O.I.

25/04/18

Survey held at

Ma Solution

Des. of Damages: Frt / Rear / O/S / N/S / U/C / Rooftop or

The U/C / Chassis frame / Body Structure affected due to collision.

Date / Time

Action / Instruction

TP MSLG.

MV: 321K

TV: 19.1K

Nett: 12.9K.

RECEIVED 23 JUN 2018

Date/Time, File Pass to?

☐

: Preli. Report

1)

☐

: Final Report

Date/Time, File Return to?

2)

29/6- typist

Days Of Repair:

9

Resurvey No. of Trip:

1

Survey Fee:

Transportation:

200

S + PS \$

10

Photos

Others

Add Fee:

☐

Site Insp (\$)

☐

Interview (\$)

☐

Tech. Invs (\$)

☐

Weekend (\$)

TOTAL

210

Report Format:

merimen

Lump Sum / I.B.I: (\$

7200/2

LKK Auto Consultants Pte Ltd (Co.Reg.No:199607198R)

51 Ubi Ave 1 #01-25, Paya Ubi Industrial Park

Singapore 408933

Tel: 6256-3561 Fax: 6844-8805 Email: sur@lkkauto.com;assignments@lkkauto.com

To: MSIG Insurance (Singapore) Pte. Ltd.
4 Shenton Way
#21-01 SGX Centre 2
Singapore 068807

From: LKK Auto Consultants Pte Ltd
51 Ubi Ave 1 #01-25
Paya Ubi Industrial Park
Singapore 408933

Attn: Irene Tan Gek Ing

Date: 29 Jun 2018

Preliminary Advice

Insured Vehicle No	: SLU4992H		
TP Vehicle No	: SLU9448E	Accident Date	: 22/04/2018
Make	: NISSAN TEANA	Assignment Date	: 24/04/2018
Date of Inspection	: 25/04/2018	Est. Duration of Repair	: 9
Inspection At	: MG SOLUTION PTE LTD (HQ) 23 KAKI BUKIT AVENUE 4 #02-03B, VICOM INSPECTION CENTRE SINGAPORE 415933		

Point of Impact / General Description of Damages

The vehicle sustained impact / damages rear portion and parts claimed are consistent to the accident.

Repairer's Estimate (Gross)	:S\$	15,707.32
Revised Amount (est)	:S\$	7,200.00 (lump sum)
Check Items (Estimated)	:S\$	0.00
Total	:S\$	7,200.00

Lump Sum Repair	:S\$	
-----------------	------	--

Total Loss Consideration

New for Old Value	:S\$	
Pre-Accident Value	:S\$	
COE / PARF Rebate	:S\$	
Salvage Value	:S\$	
Margin for Repair	:S\$	

Remarks

() The vehicle is economical/not economical for repair.

(X) The above survey was conducted on a 'without prejudice' basis.

...CLAIM SUBFOLDER...(New Assignment)

CLAIM SUBFOLDER TRACKING

Case	Notified	Est Submitted	Adj Assigned	Adj Rpt	Adj Submitted	Ins Auth'ed	Status
Main	24 Apr 2018		24 Apr 2018 15:34 Assign				New Assignment Cancel Case

Main	Reference	Claim Details	Documents	Show All
----------------------	---------------------------	-------------------------------	---------------------------	--------------------------

CLAIM SUBFOLDER DETAILS

[Created by insurer]

Insured:	BLUECAR EAST ASIA PTE LTD, Co. Reg. No.: 201617259H		
Main Claimant:	SUBRAMANIAM VENKATRAMAN, ID: S76620701		
Vehicle Reg. No.:	SLU9448E	Date of Loss:	22/04/2018 13:00 - :59 [100 Months and 3 Days From LTA Reg Date (Man Yr)]
Claim Type:	TP	Policy/Cover Note No.:	MSD/VPCP/18-000001 Coverage: 01/01/2018 - 31/12/2018
Vehicle Reg. No. (Insured):	SLU4992H	Policy No. (Claimant):	
		Excess:	S\$2,000.00
Repairer:	MG Solution Pte Ltd (HQ) 23 Kaki Bukit Avenue 4 #02-03B, VICOM Inspection Centre, 415933 Kaki Bukit - Tel: 91886931		
Handling Insurer:	MSIG Insurance (Singapore) Pte. Ltd. (HQ) - Tel: +65 6827 7888 ... [Handled by Irene Tan Gek Ing - 6594 2541]		
Adjuster:	LKK Auto Consultants Pte Ltd (HQ) - Tel: 6256-3561 ... [Imm.Advice due 25/04/2018]		
Adj Asg. Remarks:	REQUEST TO ASSIGN ADRIAN LING WAI PING		

ASSOCIATED MAIL RECEIVED

[View All](#)[Compose Case Mail](#)

There are no mail for this case.



ALL ASSOCIATED TASKS

[View All](#)[Search Tasks](#)[Create New Task](#)[Complete](#)

Due Date	Priority	Type	Task Group	Subject	Handler	Assigned By	Completed On	Created On	Done?
No results.									

View Sent Message

This mail is associated with :

***SLU9448E (556452)**
[SLU4992H]

TP
SUBRAMANIAM VENKATRAMAN
Apr 22 2018 1:00PM
[BLUECAR EAST ASIA PTE LTD]
MG Solution Pte Ltd

[Resend](#)[View Recipients](#)[Print Message](#)[Delete Message](#)[Forward](#)

From LKK Auto Consultants Pte Ltd (LKK_HQ), sent on 26/04/2018 09:23 AM.
To MSI_ITAN
Subject TP SURVEY SLU 9448E

Dear Irene,

Please be informed that we have inspected the vehicle SLU 9448E on 25/4/2018.

We are pending estimate from repairer.

Best Regards,
Veron Chen

DOCUMENTS SUMMARY

There are no documents.

New Cars

Used Cars

Sell My Car

Directory

Products

Insurance

Articles

Forum

Resources

- Electrician Iobang?
- PAP New Cabinet 2015! Reshuffle 2017/2018
- 2017 Hyundai i30

Post an Advertisement
Sell it yourself! Advertise it at just
\$58 until it's SOLD!

Post an Ad

Advertiser Login

Ways of Selling

Popular 320 Sport! Cheaper Than Normal Sedan Car!



No Repairs Needed For Sure! No
Gimmicks. View To Believe For
Sure!
Direct Owner StarAd



Browse by Category ▼

« Back (1 2) Next »

Sort by Date Posted ▼

20 results/page ▼

28 vehicles

Teana

Advanced Search

Make	Model	Price	Depreciation	Reg Date	Eng Cap	Mileage	Veh Type	Status
Search Selection	Teana	Any	Any	2009	Any	Any	Any	Available

**Nissan Teana 2.5A****\$26,800****\$10,010 /yr****23-Jul-2009****2,496 cc****112,485 km****Luxury****Available**

Appearance Of The Atmosphere, Beautiful! Only \$2,680 Down Payment. Up To 90% Flexible Loan. Look No Further! We Provide Lowest Interest Rate In Town. Flexible Loan And High Trade In Are Available. Pack...

Classic Credit Pte Ltd

Posted: 31-Mar-2018 Tags: 2009 Nissan Teana, Nissan Teana, Nissan, Teana, Used Nissan

**Nissan Teana 2.5A****\$27,800****\$8,140 /yr****13-Aug-2009****2,496 cc****-****Luxury****Available**

Up To 95% Loan Package Available. High Approval Rate. Balloon Scheme To Lessen Your Monthly Installment Burden. All Vehicles Are Inspected By Our Professional Team For Highest Quality. Extended Warrant...

Avant Automobile Pte Ltd

Posted: 30-Mar-2018 Tags: 2009 Nissan Teana, Nissan Teana, Nissan, Teana, Used Nissan

**Nissan Teana 2.0A****\$26,800****\$9,490 /yr****10-Oct-2009****1,997 cc****-****Luxury****Available**

Lowest Depreciation, 1 Owner Only, Comfortable Luxury Sedan, Very Well Maintained Engine Conditions, No Repairs Needed, Road Tax Till Oct 2018, Various Loan Type Available, Buy With A Peace Of Mind Fro...

Benefit Auto Enterprise Pte Ltd

Posted: 24-Apr-2018 Tags: 2009 Nissan Teana, Nissan Teana, Nissan, Teana, Used Nissan

**Nissan Teana 2.5A****\$29,988****\$8,780 /yr****15-Oct-2009****2,496 cc****-****Luxury****Available**

6k Downpayment Available, 1 Owner, Very Low Mileage, Powerful Engine, Smooth Auto Transmission, Flexible Loans With Low Interest Rates, Trade In Welcome.

Posted: 19-Mar-2018 Tags: 2009 Nissan Teana, Nissan Teana, Nissan, Teana, Used Nissan

Car Buying

Car Selling

Car Ownership

Car Aftermarket

On The Move

Lifestyle

**Nissan Teana 2.0A****\$31,800****\$12,970 /yr****19-Oct-2009****1,997 cc****121,945 km****Luxury****Available**

Very Well Maintained By Owner And Good Condition. Only \$3,180 Down Payment. Up To 90% Flexible Loan. We Provide Lowest Interest Rate. Flexible Loan And High Trade In Are Available. Package With Unrivaled W...

Classic Credit Pte Ltd

Posted: 19-Mar-2018 Tags: 2009 Nissan Teana, Nissan Teana, Nissan, Teana, Used Nissan

**Nissan Teana 2.5A****-****N.A****05-Dec-2009****2,496 cc****125,000 km****Luxury****Available**

Only \$7K Plus Depreciation! Lowest Priced Nissan Teana 2.5A. High OMV. High Paper Value. 2 Owner. New Road Tax. All Wears And Tears Replaced. Car Is In Brand New Conditions. Price Negotiable. No Consi...

DIRECT OWNER

Posted: 16-Apr-2018 Tags: 2009 Nissan Teana, Nissan Teana, Nissan, Teana, Used Nissan

**Nissan Teana 2.5A****\$37,800****\$12,720 /yr****12-Dec-2009****2,496 cc****-****Luxury****Available**

Feel The Power And Comfort From A V6 Engine. Only \$3,780 Down Payment. Up To 90% Flexible Loan. We Provide Lowest Interest Rate. Flexible Loan And High Trade In Are Available. Package With Unrivaled W...

Classic Credit Pte Ltd

Posted: 26-Feb-2018 Tags: 2009 Nissan Teana, Nissan Teana, Nissan, Teana, Used Nissan

**Nissan Teana 2.5A****\$32,700**

\$8,970 /yr

31-Dec-2009

2,496 cc

Luxury

Available

Road Tax Till June2018, Good Driving Conditions Luxury Sedan For Your Family, Well Maintained And Regular Serviced, No Further Repairs Needed, We Deliver Our Promise! Beautiful Paintwork With Clean An...

Posted: 24-Apr-2018 Tags: 2009 Nissan Teana, Nissan Teana, Nissan, Teana, Used Nissan

Save this search criteria, to get email alerts whenever a match is found.

Make: Model: Price: Depreciation: Reg Date: Eng Cap: Mileage: Veh Type: Status:

For old advertisements, view Expired ads

« Back (1 2) Next »

20 results/page

[Home](#) | [New Cars](#) | [Used Cars](#) | [Sell My Car](#) | [Directory](#) | [Products](#) | [Insurance](#) | [Article](#) | [Forum](#) | [Resources](#)

sgCarMart is the number one car classifieds for parallel import cars, Toyota, Honda, Nissan, Mitsubishi & BMW. There are plenty of cars for sale, from vans, trucks, sedan cars, luxury cars, sports cars or stationwagons, SUV, MPV, hatchback, to COE cars & OPC cars. You can also buy from a car auction, look up car loans, low mileage cars, car brands, carpark rates & car insurance. Find buy used Teana, Teana Singapore, used Teana Singapore, used Teana, used vehicles Singapore or even buy used Teana Singapore. We have new car dealers comprising parallel importers, authorised car dealers, and used car dealers on our site. Find new car price lists, new car launches and new car promotions. Visit our partner sites for job openings for Singapore jobs, real estate properties for sale, mover, car performance parts, car discussion, forum discussion, commercial vehicle leasing & COE results.

All prices and other information displayed on sgCarMart.com are gathered from sources and based on algorithms that are believed by sgCarMart.com to be reliable, but no assurance can be given that this information is accurate, complete or current. sgCarMart.com does not assume any responsibility for errors or omissions or warrant the accuracy of this information.

Follow sgCarMart.com

[About Us](#) | [Careers](#) | [Contact Us](#) | [Sitemap](#) | [Terms of Service](#) | [Privacy Policy](#) | [Personal Data Protection Statement](#)

©2004-2018 sgCarMart. All rights reserved.

Compare

Enquire PARF/COE Rebate for Registered Vehicle

Vehicle Owner Particulars	
Owner ID Type:	Singapore NRIC
Owner ID:	20701
Vehicle Details	
Vehicle No.:	SLU9448E
Vehicle to be Exported:	Yes
Intended De-registration Date:	25 Apr 2018
Vehicle Make:	NISSAN
Vehicle Model:	TEANA 2.5 CVT ABS D/AB HID 2WD 4DR
Primary Colour:	Blue
Manufacturing Year:	2008
Engine No.:	VQ25390611A
Chassis No.:	JN1BBUJ32Z0000821
Maximum Power Output:	134.0 kW (179 bhp)
Open Market Value:	\$29,103.00
Original Registration Date:	19 Dec 2009
First Registration Date:	19 Dec 2009
Transfer Count:	2
Actual ARF Paid:	\$29,103.00
Intended PARF Rebate Details	
PARF Eligibility:	Yes
PARF Eligibility Expiry Date:	18 Dec 2019
PARF Rebate Amount:	\$16,006.00
Intended COE Rebate Details	
COE Expiry Date:	18 Dec 2019
COE Category:	B - Car (1601cc & above)
COE Period(Years):	10
QP Paid:	\$19,003.00
COE Rebate Amount:	\$3,127.00
Total Rebate Amount:	\$19,133.00

The information contained herein is correct as at 25 Apr 2018

OK

SINGAPORE ACCIDENT STATEMENT

IMPORTANT NOTICE

1. Please report correctly the details of the accident to speed up the claims process.
2. This Form must be completed by the Policyholder and/or the Authorised Driver.
3. Information provided must be as truthful and accurate as possible. Any wilful misrepresentation or withholding of material facts may allow insurance companies to repudiate policy ability.
4. The issue and acceptance of this Form by insurance companies is not an admission of policy liability on the part of the insurance companies.
5. Any false reporting may be referred to the Police for investigation.
6. This report will be forwarded by the insurers of the GIA Records Management Centre established by the General Insurance Association of Singapore (GIA) for archiving and that copies of this report will, for a fee, be made available upon application by interested parties.
7. By the lodgement of this report to the insurers, you hereby consent to the archiving of this report at the centre and to copies of the report being made available aforesaid.

ACCIDENT STATEMENT

Date Of Report	23/04/2018 16:47
Date Of Accident	22/04/2018 13:10
Exact Location Of Accident	DRIVEWAY OF BLK 185 BEDOK NORTH ROAD
Country/State of Loss	SINGAPORE

DETAILS OF OWN VEHICLE

Vehicle Registration Number	SLU9448E
Insured/Policyholder	
Name Of Registered Owner	SUBRAMANIAM VENKATRAMAN
NRIC No	S7662070I
Email Address	VENKATSUBU@HOTMAIL.COM
Mobile Phone No	(LOCAL) +65-94892713
Alternative Phone No	OFFICE-88888888

Vehicle Particulars

Manufacturer	NISSAN
Model	TEANA-2.5 (A)

Exact Purpose for which vehicle was being used at time of accident

Are you claiming under your own insurance policy for repair to your vehicle? NO

If No, Please state action to be taken THIRD PARTY

Vehicle Category PRIVATE CAR

Insurance Company

Name of Insurance Company	NTUC INCOME INSURANCE CO-OPERATIVE LTD
Type Of Coverage	COMPREHENSIVE
Fleet Policy	NO
Policy Number	5097777695
Cover Note Number	

Driver

Name of Driver	SUBRAMANIAM VENKATRAMAN
NRIC No	S7662070I
Date Of Birth	21/05/1976
Occupation	INDOOR
Date Of Driving Pass	28/10/2015
Driving Experience	2 YEARS AND 5 MONTHS
Gender	MALE
Mobile Number	(LOCAL) +65-94892713
Fax Number	
Contact Number	OFFICE-88888888
Email Address	VENKATSUBU@HOTMAIL.COM

Address	BLK 180 BEDOK NORTH RD #02-06
Postcode	460180
Was driver an employee of the Insured's Company	NO
If No, Relationship of the Driver with the Insured	OWNER
Vehicle Registration Number of Driver's Own Vehicle	-
	-
	-
Insurance Company of Driver's Own Vehicle	-
	-
	-

General Information of the Accident

Type Of Accident	COLLISION - HEAD TO REAR
Weather Conditions	CLEAR
Road Surface	DRY

Other Information

Was any foreign vehicle involved in this accident?	NO
Number of vehicles involved in the accident	
Was any body injured in the Accident?	NO
Was any injured conveyed to hospital by ambulance?	
Was any other material or property damaged?	YES
I have been approached by unknown person(s) soliciting/offering accident claims assistance.	NO
Number of Passengers (Including Driver)	2
Passenger 1	NAME: : HARRISH RAHUL VENKATRAMAN (BOY) GENDER: : MALE

Details of Police Action

Was the accident reported to the police?	NO
If Yes, Please state which Police Station	
Was notice of intended Prosecution given?	NO
If Yes, against whom?	

Circumstances of Accident

ON 22/04/2018 AT ABOUT 1310HRS AT ALONG DRIVEWAY OF BLK 185 BEDOK NORTH ROAD. MY VEHICLE WAS STATIONARY STOP AT THE LEFT SIDE OF THE DRIVEWAY WHILE ALIGHTING PASSENGER. SUDDENLY I HEARD A LOUD BANG FROM BEHIND AND THE GREAT IMPACT FORCED MY VEHICLE (A) TO HIT ONTO THE LEFT KERB. WHEN I ALIGHTED, I REALISED THAT IT WAS VEHICLE (B) WHO HIT ONTO MY REAR PORTION OF MY VEHICLE (A) CAUSING DAMAGES TO MY VEHICLE. DRIVER OF VEHICLE (B) MENTIONED THAT HER TYRE WAS PUNCTURED AND SHE LOSS CONTROL HENCE COLLIDED ONTO MY REAR PORTION OF MY VEHICLE (A). I STILL HAVE ONE PASSENGER INSIDE MY VEHICLE. (A) SLU9448E (B) SLU4992H

Attachment(s)

Are accident photos available for attachment?	YES
Was there any video captured by Car Camera?	NO
Was there any audio recorded?	NO

DETAILS OF OTHER VEHICLE PROPERTY 1

Vehicle Registration Number	SLU4992H
Vehicle Make/Model/Colour	
Details Of Properties	
Vehicle Category	PRIVATE CAR
Name of Driver	
NRIC/Passport Number	
Contact Number	
Address	

• Postcode

Insurance Company Name

Nature Of Damage

No. Of Passenger (Including Driver)

SKETCH PLAN

IMPORTANT NOTICE

1. Please read carefully the facts and the details of the road traffic accident situation.
 2. This Form must be completed by the Policyholder and for the driver(s) of the vehicle(s).
 3. Information provided must be correct and accurate as possible. Any false or misrepresented or inaccurate information of facts may allow insurers to repudiate liability.
 4. The validity and acceptance of the Form by the Insurer is subject to the completion of the facts and details of the accident being complete.
 5. Any false reporting may be referred to the Police for investigation.
 6. The report will be forwarded by the Insurer of the vehicle(s) involved to the General Insurance Association of Singapore (GIAS) for forwarding and that copies of the report will be made available to all involved parties.
 7. By the signing of this report to the Insurer, you/you/s are acknowledging that you/you/s are aware of the fact that the report being made available to all involved parties.
 8. Consent under the Personal Data Protection Act (PDPA)
- I, understand, acknowledge, agree and consent that:
- (a) My Insurer, my workshop and the General Insurance Association of Singapore ("GIAS") may be permitted to collect, use, disclose and/or process my personal data/personal information set out in this (form) and any other personal information provided by me or possessed by my Insurer (collectively the "Personal Information") and disclose and transfer such Personal Information to all insurer(s) who have insured vehicle(s) involved in this accident (all insurer(s) who have insured vehicle(s) involved in this accident shall be collectively referred to as the "Insurers"), the Insurers' lawyers/law firms, the Monetary Authority of Singapore and any relevant government agency/authority (such as the police), for the purpose(s) of:
 - (i) reasonably handling and/or dealing with my claims for the claim related to this claim and any necessary investigations relating to the claims;
 - (ii) investigating and/or recovering my claims;
 - (iii) carrying out and/or dealing with my instructions or responding to any enquiries by me;
 - (iv) administering my claims (including the mailing of correspondence, statements, invoices, reports or notices to me, which could involve disclosure of certain personal data about me to bring about delivery of the same as well as other external cover of documents, mail packages etc.);
 - (v) conducting investigations for claim handling, protection of my rights and interests, and for other purposes.
 - (b) GIAS will use the Personal Information to conduct investigations and research, and to carry out its functions, and to disclose the same to its members and to other persons for the purpose of carrying out its functions and to other persons for the purpose of carrying out its functions.
 - (c) My Insurer, my workshop and the General Insurance Association of Singapore may use the Personal Information for the purpose of carrying out their functions and to other persons for the purpose of carrying out their functions.
 - (d) My Insurer, my workshop and the General Insurance Association of Singapore may use the Personal Information for the purpose of carrying out their functions and to other persons for the purpose of carrying out their functions.
 - (e) My Insurer, my workshop and the General Insurance Association of Singapore may use the Personal Information for the purpose of carrying out their functions and to other persons for the purpose of carrying out their functions.
 - (f) My Insurer, my workshop and the General Insurance Association of Singapore may use the Personal Information for the purpose of carrying out their functions and to other persons for the purpose of carrying out their functions.
 - (g) My Insurer, my workshop and the General Insurance Association of Singapore may use the Personal Information for the purpose of carrying out their functions and to other persons for the purpose of carrying out their functions.
 - (h) My Insurer, my workshop and the General Insurance Association of Singapore may use the Personal Information for the purpose of carrying out their functions and to other persons for the purpose of carrying out their functions.
 - (i) My Insurer, my workshop and the General Insurance Association of Singapore may use the Personal Information for the purpose of carrying out their functions and to other persons for the purpose of carrying out their functions.
 - (j) My Insurer, my workshop and the General Insurance Association of Singapore may use the Personal Information for the purpose of carrying out their functions and to other persons for the purpose of carrying out their functions.
 - (k) My Insurer, my workshop and the General Insurance Association of Singapore may use the Personal Information for the purpose of carrying out their functions and to other persons for the purpose of carrying out their functions.
 - (l) My Insurer, my workshop and the General Insurance Association of Singapore may use the Personal Information for the purpose of carrying out their functions and to other persons for the purpose of carrying out their functions.
 - (m) My Insurer, my workshop and the General Insurance Association of Singapore may use the Personal Information for the purpose of carrying out their functions and to other persons for the purpose of carrying out their functions.
 - (n) My Insurer, my workshop and the General Insurance Association of Singapore may use the Personal Information for the purpose of carrying out their functions and to other persons for the purpose of carrying out their functions.
 - (o) My Insurer, my workshop and the General Insurance Association of Singapore may use the Personal Information for the purpose of carrying out their functions and to other persons for the purpose of carrying out their functions.
 - (p) My Insurer, my workshop and the General Insurance Association of Singapore may use the Personal Information for the purpose of carrying out their functions and to other persons for the purpose of carrying out their functions.
 - (q) My Insurer, my workshop and the General Insurance Association of Singapore may use the Personal Information for the purpose of carrying out their functions and to other persons for the purpose of carrying out their functions.
 - (r) My Insurer, my workshop and the General Insurance Association of Singapore may use the Personal Information for the purpose of carrying out their functions and to other persons for the purpose of carrying out their functions.
 - (s) My Insurer, my workshop and the General Insurance Association of Singapore may use the Personal Information for the purpose of carrying out their functions and to other persons for the purpose of carrying out their functions.
 - (t) My Insurer, my workshop and the General Insurance Association of Singapore may use the Personal Information for the purpose of carrying out their functions and to other persons for the purpose of carrying out their functions.
 - (u) My Insurer, my workshop and the General Insurance Association of Singapore may use the Personal Information for the purpose of carrying out their functions and to other persons for the purpose of carrying out their functions.
 - (v) My Insurer, my workshop and the General Insurance Association of Singapore may use the Personal Information for the purpose of carrying out their functions and to other persons for the purpose of carrying out their functions.
 - (w) My Insurer, my workshop and the General Insurance Association of Singapore may use the Personal Information for the purpose of carrying out their functions and to other persons for the purpose of carrying out their functions.
 - (x) My Insurer, my workshop and the General Insurance Association of Singapore may use the Personal Information for the purpose of carrying out their functions and to other persons for the purpose of carrying out their functions.
 - (y) My Insurer, my workshop and the General Insurance Association of Singapore may use the Personal Information for the purpose of carrying out their functions and to other persons for the purpose of carrying out their functions.
 - (z) My Insurer, my workshop and the General Insurance Association of Singapore may use the Personal Information for the purpose of carrying out their functions and to other persons for the purpose of carrying out their functions.

 Driver's Signature
 Date & Time:

 Driver's Signature
 (if driver is not the policyholder)
 Date & Time:

 Reporting Officer's Signature
 Name:
 NRIC No.:

SKETCH PLAN

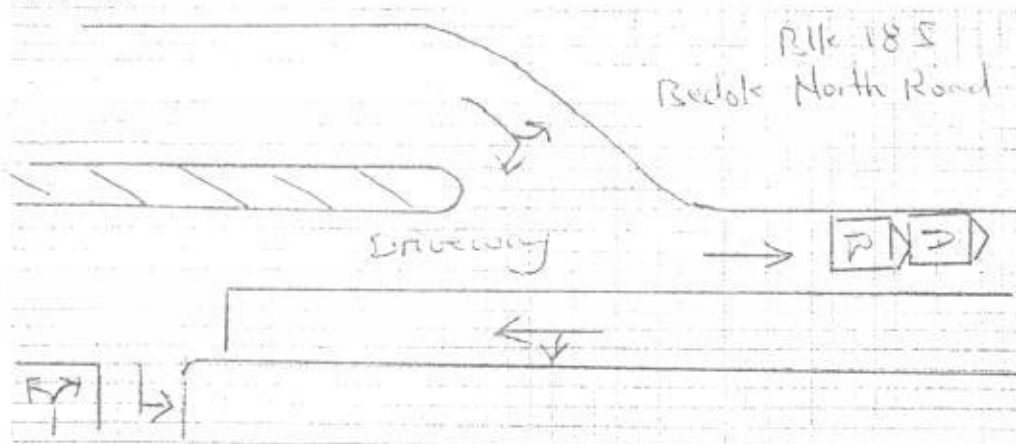

DESCRIBE CIRCUMSTANCES OF THE ACCIDENT

On 22/04/2018 at about 1310 hrs at along Driveway of Rte 185 Beedle North Road. My vehicle was stationary stop at the left side of the driveway while alighting passenger. Suddenly I heard a loud bang from behind and the great impact forced my vehicle (A) to hit onto the left kerb. When I alighted, I realised that it was Vehicle (B) who hit onto my Rear Portion of my Vehicle (A) causing damages to my vehicle. Driver of Vehicle (B) mentioned that her tyre was punctured and she lost control hence collided onto my Rear Portion of my Vehicle (A). I still have one passenger inside my vehicle.

DECLARATION

We declare that the above information is true and correct.

(A) STU 9448 E

(B) STU 4992 H

[Signature]
 Policyholder's Signature
 Date & Time:

[Signature]
 Witness Signature
 (Name and the policyholder)
 Date & Time:

[Signature]
 Reporting Police Personnel's Signature
 Name:
 Verification:

MG SOLUTION PTE LTD

23 Kaki Bukit Avenue 4 (South Wing) #02-03 Singapore 415933

Tel: (+65) 6243 1373 | Fax: (+65) 6243 1376

Reg. No: 201427944N

Email : mg3solution@gmail.com

TO	: MSIG INSURANCE	DATE	: 24/04/2018
ATTENTION	: MOTOR CLAIMS DEPT	JOB TYPE	: T/P CLAIM
ESTIMATE REPORT	:		
<u>VEHICLE DETAILS</u>			
VEHICLE NO	: SLU9448E		
MODEL	: NISSAN TEANA 2.5		
CHASSIS NO			
<u>ACCIDENT DETAILS</u>		DATE	: 22-Apr-18
		TIME	: 13:10HRS
THIRD PARTY REQUESTOR / CONTACT : JACK LI			

CLAIM DETAIL : PARTS

S/N	DESCRIPTION	QTY	UNIT LIST PRICE	TOTAL LIST PRICE
1	BOOT LID <i>Dented</i>	1	\$ 1,120.00	\$ 1,120.00
2	REAR BUMPER <i>Distorted</i>	1	\$ 920.00	\$ 920.00
3	TAIL LAMP PANEL <i>Repair R/L Buckled</i>	2	\$ 249.20	\$ 498.40
4	REAR FENDER RH <i>Buckled</i>	1	\$ 1,398.40	\$ 1,398.40
5	REAR END PANEL <i>Distorted</i>	1	\$ 650.60	\$ 650.60
6	REAR END PANEL TOP GARNISH <i>Del-d</i>	1	\$ 144.10	\$ 144.10
7	REAR FLOOR PANEL <i>Repair</i>	1	\$ 1,497.90	\$ 1,497.90
8	REAR FLOOR PANEL BOARD <i>new</i>	1	\$ 647.90	\$ 647.90
9	REAR FLOOR PANEL TOP SPONGE <i>cut-d</i>	1	\$ 479.40	\$ 479.40
10	REAR FLOOR PANEL SIDE SPONGE <i>RH cut-d</i>	2	\$ 169.90	\$ 339.80

A7518
332626

TOTAL PRICE	\$	7,696.50
LESS 30%	\$	2,308.95
SUB TOTAL PRICE	\$	5,387.55

CLAIM DETAIL : PARTS

S/N	DESCRIPTION	QTY	UNIT LIST PRICE	TOTAL LIST PRICE
1	BOOT LID LOGO <i>New</i>	1	\$ 53.20	\$ 53.20

2	BOOT LID EMBLEM 'TEANA'	1	\$ 75.10	\$ 75.10	-
3	BOOT LID EMBLEM '250 XV'	1	\$ 65.20	\$ 65.20	-
4	BOOT LID EMBLEM 'V6'	1	\$ 65.20	\$ 65.20	-
5	BOOT LID TOP LOCK	1	\$ 190.00	\$ 190.00	-
6	BOOT LID LOWER LOCK	1	\$ 50.60	\$ 50.60	+
7	BOOT LID DETECTOR	1	\$ 384.90	\$ 384.90	+ 58
8	BOOT LID WEATHER STRIP	1	\$ 190.00	\$ 190.00	-
9	BOOT LID OUTER MOULDING (LOWER)	1	\$ 211.00	\$ 211.00	✓
10	REAR BUMPER SIDE RETAINER	2	\$ 62.00	\$ 124.00	✓
11	REAR BUMPER SIDE CHROME MOULDING	2	\$ 210.00	\$ 420.00	210
12	REAR BUMPER REINFORCEMENT	1	\$ 455.30	\$ 455.30	360.30
13	REAR BUMPER SPONGE	1	\$ 195.00	\$ 195.00	-
14	TAIL LAMP	2	\$ 480.00	\$ 960.00	480
15	REAR FENDER INNER TRIM	2	\$ 398.60	\$ 797.20	+
16	REAR AIR VENT	2	\$ 94.90	\$ 189.80	+
17	REAR WINDSCREEN MOULDING	1	\$ 198.80	\$ 198.80	-
18	REAR EXHAUST PIPE	1	\$ 930.00	\$ 930.00	550.10

2875.90

2588.31

TOTAL PRICE \$ 5,555.30

LESS 10% \$ 555.53

SUB TOTAL PRICE \$ 4,999.77

S/N	DESCRIPTION	QTY	UNIT S/NETT	TOTAL S/NETT	
1	REAR NUMBER PLATE	1	\$ 50.00	\$ 50.00	+
2	REAR BUMPER CLIP(SET)	1	\$ 20.00	\$ 20.00	✓
3	BOOT LID SEALANT	1	\$ 80.00	\$ 80.00	+
4	BOOT LID OUTER MOULDING (LOWER) CLIP(SET)	1	\$ 20.00	\$ 20.00	✓
5	TAIL LAMP CLIP	1	\$ 20.00	\$ 20.00	✓
6	TAIL LAMP PANEL SEALANT	2	\$ 80.00	\$ 160.00	+
7	REAR FENDER SEALANT RH	1	\$ 80.00	\$ 80.00	+
8	REAR FENDER INNER TRIM CLIPS(SET)	1	\$ 20.00	\$ 20.00	✓
9	REAR WINDSCREEN MOULDING SEALANT	1	\$ 80.00	\$ 80.00	30
10	REAR WINDSCREEN MOULDING INNER SEAL	1	\$ 60.00	\$ 60.00	30
11	REAR END PANEL TOP GARNISH CLIPS	1	\$ 20.00	\$ 20.00	-
12	REAR END PANEL SEALANT	1	\$ 150.00	\$ 150.00	60
13	REAR FLOOR PANEL INSULATION SEAL	1	\$ 250.00	\$ 250.00	+
14	REVERSE SENSOR	1	\$ 220.00	\$ 220.00	200

TOTAL \$ 1,230.00

420

CLAIM DETAILS: LABOUR AND SPRAY PAINTING

1	PANEL BEATING, REMOVAL AND REPLACING PARTS	\$ 1,400.00	1200.	1100
2	TO SPRAY PAINT AFFECTED AREA	\$ 1,400.00	1200.	1100
3	TUFF COAT	\$ 250.00	40.	
4	WIRING CHECK	\$ 120.00	30	
5	REMOVE AND REFIX CUSHION SEAT/ UPHOLSTERY AND ROOF LINING TO FACILITATE REPAIR	\$ 180.00	60.	
6	REMOVE AND REFIX REVERSE SENSOR AND DISTANCE SETTING	\$ 80.00	50	
7	REMOVE/REFIX REAR WINDSCREEN	\$ 120.00	100	
8	REMOVE AND REFIX REAR EXHAUST PIPE	\$ 180.00	80.	
9	TRANSFER BOOTLID MECHANISM	\$ 80.00	X	
10	TO CHECK DIAGNOSTICS OF VEHICLE MANAGEMENT/CONTROL UNITS, RESET MEMORIES TO SPECIFICATION ETC.	\$ 280.00	X	

TOTAL

\$4,090.00

2760

ESTIMATE REPORT

TOTAL PARTS COST : \$ 11,617.32
TOTAL LABOUR COST : \$ 4,090.00
TOTAL REPAIR COST : \$ 15,707.32

APPROVED DETAILS

EXCESS :
NO. OF WORKING DAYS :
RE-SURVEY :
PART BY PART OR LUMP SUM :
DATE & TIME OF SURVEY :
SURVEYED BY :
CONTACT NUMBER :
FAX NUMBER :

Adrian King
2/5 25/04/18.

09 Days.

total 9094.57

h/s 7.2K

LKK Auto Consultants hence notify the Repairer of the following:

- To resurvey before/after spray painting
- To display damaged part(s) during resurvey
- Parts prices are subject to confirmation
- Third party survey is on a "Without Prejudice" basis
- No illegal modification(s) is allowed
- Supplementary item(s) must be resurveyed and is subject to final approval from Insurance Company

Acknowledged by Repairer
Signature:
Date:

LKK Auto Consultants Pte Ltd (Co.Reg.No:199607198R)

51 Ubi Ave 1 #01-25, Paya Ubi Industrial Park
Singapore 408933

Tel: 6256-3561 Fax: 6844-8805 Email: sur@lkkauto.com; assignments@lkkauto.com

VEHICLE DAMAGE INSPECTION REPORT

Our File No: CS/MSG18007558/AVBN2

Date: 02/07/2018

REFERENCE

Handling Insurer: MSIG Insurance (Singapore) Pte. Ltd. Policy No: MSD/VPCP/18-000001

Claimant Vehicle No: SLU9448E Insured Vehicle No: SLU4992H

Date of Loss: 22/04/2018 Nature of Claim: TP Claim No: 556452

DESCRIPTION & IDENTIFICATION OF VEHICLE

Reg No: SLU9448E

Make & Model: NISSAN TEANA, 2.5 CVT ABS D/AB HID 2WD 4DR (A) Engine No: VQ25390611A

Reg. Date: 19/12/2009 (Man. Year: 2008) Chassis No: JN1BBUJ32Z0000821

Colour: Blue Odometer: 141973 km

Engine Capacity: 2496 cc

Market Value/New Car Price: N/A

Sum Insured (S\$): Market Value/New Car Price

CONDITION OF VEHICLE AT THE TIME OF SURVEY

General Condition: Steering (Serviceable): Yes Footbrake (Serviceable): Yes

Handbrake (Serviceable): Yes Engine Modification: No Pre-accident Condition: Yes

CONDITION OF TYRES

Front Tyre Size: 215/55R17 Rear Tyre Size: 215/55R17

Front Left Side: Bridgestone 6 mm Rear Left Side: Bridgestone 6 mm

Front Right Side: Bridgestone 6 mm Rear Right Side: Bridgestone 6 mm

The above values represent the remaining tyre treads depth

COST OF CLAIMS

	Repairer's	Adjuster's	Difference	Diff %
Parts	11,617.32	6,505.57	5,111.75	44.00
Miscellaneous Items	0.00	0.00	0.00	
Labour	4,090.00	2,560.00	1,530.00	37.41
Paintwork Labour	0.00	0.00	0.00	
Towing	0.00	0.00	0.00	
Calculated Gross Total (S\$)	15,707.32	9,065.57	6,641.75	42.28
Approved Total (Overridden) (S\$)		7,200.00		
(S\$)	15,707.32	7,200.00	8,507.32	54.16
+ GST 7.00/7.00% (S\$)	1,099.51	504.00	595.51	54.16
Nett Amount (S\$)	16,806.83	7,704.00	9,102.83	54.16

INSPECTION

Date of Assignment: 24/04/2018

Date Inspected: 25/04/2018 Inspected At: MG Solution Pte Ltd (HQ)
23 Kaki Bukit Avenue 4 #02-03B,
VICOM Inspection Centre
Singapore 415933

Estimated Period of Repair: 9.0 days

Adjuster: ADRIAN LING

Manager: VERON CHEN

NOTE: This report represents our findings at the time and place of inspection stated herein. Such inspection has been carried out to the best of our knowledge and ability but any other liability under any other circumstances is hereby expressly excluded.

REPAIR DETAILS

Reference

Part Source: MRM-SG Version: 1.0 (Last Synchronised: 02 Jul 2018)

Parts: 143 NISSAN TEANA 2.5 CVT ABS D/AB HID 2WD 4DR (A) (Catalogue:Merimen Singapore 1.0)

Labour: Repairer's (Price-denominated Standard List)

Print Code: (Unsubmitted, no print-code for SLU9448E)

Validity: These estimates are valid only if they contain the print code (above) on all estimate pages, running page numbers with the END OF ESTIMATES marker on the last estimate page

Further Info: Items/values not in reference catalogue are prefixed with an asterisk *.

Recommended Parts

No.	Qty	Part No. Particulars	Condition	Repairer's	Amount
1	1	*BOOT LID	Dented	1,120.00 FL	*971.60 FL
2	1	*REAR BUMPER	Distorted	920.00 FL	*804.60 FL
3	1	*TAIL LAMP PANEL	O/s Buckled	498.40 FL	*249.20 FL
4	1	*REAR FENDER RH	Buckled	1,398.40 FL	*1,282.40 FL
5	1	*REAR END PANEL	Distorted	650.60 FL	*650.60 FL
6	1	*REAR END PANEL TOP GARNISH	Deformed	144.10 FL	*144.10 FL
7	1	*REAR FLOOR PANEL	Repair	1,497.90 FL	*- FL
8	1	*REAR FLOOR PANEL BOARD	Not Necessary	647.90 FL	*- FL
9	1	*REAR FLOOR PANEL TOP SPONGE	Cracked	479.40 FL	*479.40 FL
10	1	*REAR FLOOR PANEL SIDE SPONGE	O/s Cracked	339.80 FL	*169.90 FL
11	1	*BOOT LID LOGO	Necessary	53.20 FN	*53.20 FN
12	1	*BOOT LID EMBLEM TEANA	Necessary	75.10 FN	*75.10 FN
13	1	*BOOT LID EMBLEM 250XV	Necessary	65.20 FN	*65.20 FN
14	1	*BOOT LID EMBLEM V6	Necessary	65.20 FN	*65.20 FN
15	1	*BOOT LID TOP LOCK	Damaged	190.00 FN	*190.00 FN
16	1	*BOOT LID LOWER LOCK	Not Necessary	50.60 FN	*- FN
17	1	*BOOT LID DETECTOR	Cracked	384.90 FN	*58.00 FN
18	1	*BOOT LID WEATHER STRIP	Cut	190.00 FN	*190.00 FN
19	1	*BOOT LID OUTER MOULDING (LOWER)	Cut	211.00 FN	*211.00 FN
20	2	*REAR BUMPER SIDE RETAINER	Necessary	124.00 FN	*124.00 FN
21	1	*REAR BUMPER SIDE CHROME MOULDING	O/s Damaged	420.00 FN	*210.00 FN
22	1	*REAR BUMPER REINFORCEMENT	Bent	455.30 FN	*360.30 FN
23	1	*REAR BUMPER SPONGE	Cracked	195.00 FN	*195.00 FN
24	1	*TAIL LAMP	O/s Cracked	960.00 FN	*480.00 FN
25	2	*REAR FENDER INNER TRIM	Not Necessary	797.20 FN	*- FN
26	2	*REAR AIR VENT	Not Necessary	189.80 FN	*- FN
27	1	*REAR WINDSCREEN MOULDING	Necessary	198.80 FN	*198.80 FN
28	1	*REAR EXHAUST PIPE	Bent	930.00 FN	*590.10 FN
29	1	*REAR NUMBER PLATE	Not Necessary	50.00 FS	*- FS
30	1	*SET REAR BUMPER CLIP	Necessary	20.00 FS	*20.00 FS
31	1	*BOOT LID SEALANT	Not Necessary	80.00 FS	*- FS
32	1	*SET BOOT LID OUTER MOULDING (LOWER) CLIP	Necessary	20.00 FS	*20.00 FS
33	1	*TAIL LAMP CLIP	Necessary	20.00 FS	*20.00 FS
34	2	*TAIL LAMP PANEL SEALANT	Not Necessary	160.00 FS	*- FS
35	1	*REAR FENDER SEALANT RH	Not Necessary	80.00 FS	*- FS
36	1	*SET REAR FENDER INNER TRIM CLIPS	Necessary	20.00 FS	*20.00 FS
37	1	*REAR WINDSCREEN MOULDING SEALANT	Necessary	80.00 FS	*30.00 FS
38	1	*REAR WINDSCREEN MOULDING INNER SEAL	Necessary	60.00 FS	*30.00 FS
39	1	*REAR END PANEL TOP GARNISH CLIPS	Necessary	20.00 FS	*20.00 FS
40	1	*REAR END PANEL SEALANT	Necessary	150.00 FS	*60.00 FS
41	1	*REAR FLOOR PANEL INSULATION SEAL	Not Necessary	250.00 FS	*- FS
42	1	*REVERSE SENSOR	Damaged	220.00 FS	*200.00 FS

F=Franchise part. S=SpcNett. L=ListItemDisc. N=NettItemDisc.

Report was unsubmitted during this print-out.

No.	Qty	Part No.	Particulars	Condition	Repairer's	Amount
				Sub Total (S\$)	14,481.80	8,237.70
				- List Item Discount on L Items 30.00/30.00% (S\$)	2,308.95	1,425.54
				- Nett Item Discount on N Items 10.00/10.00% (S\$)	555.53	306.59
				Total Parts (S\$)	11,617.32	6,505.57

Report was unsubmitted during this print-out.

Recommended Miscellaneous Items

There are no new miscellaneous items selected.

Recommended Labour

No	Particulars	Lab.Type	Repairer's	Amount
Labour Items				
1	PANEL BEATING,REMOVAL AND REPLACING PARTS	New	1,400.00	1,100.00
2	TO SPRAY PAINT AFFECTED AREA	New	1,400.00	1,100.00
3	TUFF COAT	New	250.00	40.00
4	WIRING CHECK	New	120.00	30.00
5	REMOVE AND REFIX CUSHION SEAT/UPHOLSTRY AND ROOF LINNING TO FACILITATE REPAIR	New	180.00	60.00
6	REMOVE AND REFIX REVERSE SENSOR AND DISTANCE SETTING	New	80.00	50.00
7	REMOVE/REFIX REAR WINDSCREEN	New	120.00	100.00
8	REMOVE/REFIX REAR EXHAUST PIPE	New	180.00	80.00
9	TRANFER BOOTLID MECHANISM	New	80.00	-
10	TO CHECK DIAGNOSTICS OF VEHICLE MANAGEMENT/CONTROL UNITS,RESET MEMORIES TO SPECIFICATION ETC	New	280.00	-
Gross Labour Cost (\$\$)			4,090.00	2,560.00

Report was unsubmitted during this print-out.

< END OF ESTIMATES >