

ASS. REC. BY:

REF:

CS/FCL18007526/T121bs2

Special Instruction:

Surveyor:

Touhid

ASSIGNMENT (Office)

From (Person):

AWS

May Chua

of

FCL

Date/Time:

23/04/2018 2:44pm

Estimated Cost:

Bill to:

OD / TP / WS / TP RES / OD RES / EVA / INV / MV / CS

To Inspect Vehicle No:

SKV 7870M

Insured:

SHD 6930K

at Workshop m/s

AMA Automotive

Tel:

8778 3636

of

36 Toh Guan Rd #01-36

Policy No:

Claim No:

D18003069MFSH

Sum Insured:

Excess:

Make of Veh:

D.O.A.

19/04/2018

(Client's Record)

CA / REV / REP. / REV 24 HRS 'WP'

H.O.D. Endorsement:

Date/Time:

24/04/2018 9:26am

Person Contacted:

melvin

Vehicle IN/OUT

Date/Time

Action/Instruction ( X ) Estimate

SKV 7870M - X

SHD 6930K - X

REFERENCE: Tanpin

REF:

FCI

# ASSIGNMENT

From:

Date:

Estimated Cost:

OD / TP / WS / TP RES / OD RES / EVA / INV / MV

To Inspect Vehicle No:

at Workshop n/s

of

Insured:

Policy No:

Claims No:

Sum Insured:

Excess:

(Client's Record)

Make of Veh:

(Policy Condition)

Remark: The veh had commenced its repair at the time of inspection.



Bal. or Market Value:

4132K.

IDAC Accident Rpt:

Consistent? : Yes or No

GIA / PR Seen:

Consistent? : Yes or No

Est. Repairs:

days

Res: Yes or No

Lum Sum:

%

3 Val: Yes or No

CA / REV / REP. / 24 HRS

PRS

Vehicle IN / OUT

Date:

Person Contacted:

Date / Time

Action / Instruction PRS 1st week

25/4/18

Submit PRS Report

Veh No:

SKV 7870M, Yr Regn: 2018 out

Type: M/Car / M/Cycle / Bus / Van / Lorry / Taxi / Prime Mover /

Truck / Trailer or

Make:

Mercedes Benz C80 Amalgam 1595

Colour:

Silver

A/C: Insured / Std / NI / NA

Sp. Reading

T/Radio: Insured / Std / NI / NA

Eng/No:

C/No:

WDD 205 0402 R099495

Gen. Cond: Good / Fair / Poor / Burnt

Steering: In order / Jammed / Leaked / Burnt or

Brake: In order / Jammed / Leaked / Burnt or

Modi: Nil / Slim / STD A/Rim or

Tyre Size:

F:

R:

225 / 50K17

BS / DUN / EXNOVA / GY / FS / LIZA / MIC / OHTSU / PIR / SUMI /

TOYO / YOKO or

Front

6

Rear

6

R/Bal

mm

R/Bal

mm

L/Bal

6

mm

L/Bal

mm

D.O.A.

D.O.I.

24/4/18 @ 1820

Survey held at

AMIA 36 Jln Guan

Des. of Damages: Frt / Rear / O/S / N/S / U/C / Rooftop or

Frt o/s, 4/c

The U/C / Chassis frame / Body Structure affected due to collision

RECEIVED 26 APR 2018

Date/Time, File Pass to?

☐

Prel. Report

1)

☐

Final Report

Date/Time, File Return to?

2)

Add Fee:

☐

Site Insp (\$

☐

Interview (\$

☐

Tech. Invs (\$

☐

Weekend (\$

Report Format:

Lump Sum / I.B.I: (\$

Days Of Repair:

Resurvey No. of Trip:

Survey Fee:

Transportation:

5 - PR

Phone

Other

TOTAL

**MOTOR SURVEY ASSIGNMENT**

<b>Date</b>	20-04-2018	<b>Our Ref No.</b> D18003069MFSH
<b>Accident Date</b>	19-04-2018	<b>Claim Type.</b> Third Party
<b>Insured Vehicle</b>	SHD6930K	<b>Third Party Vehicle.</b> SKV7870M
<b>Survey Location</b>	36 Toh Guan Road #01-36	
<b>Contact Person.</b>	MR MELVIN	
<b>Contact No.</b>	87783636/ 87783636	<b>Fax No.</b> 0
<b>Survey Type</b>	WITHOUT PREJUDICE:	
<b>Appointed Surveyor</b>	LKK AUTO CONSULTANTS PTE LTD	
<b>Contact Person</b>	NA	<b>Fax No.</b> 68416315
<b>Contact Number.</b>	NA	

**FOR DIRECT SETTLEMENT**

Please submit to us the Tax Invoice together with letter of claim for Rental OR Loss of use (based on NIMA Benchmark rates) together with your survey report.

**THIRD PARTY SURVEY REQUEST**

<b>Cc : Workshop</b>	AMA AUTOMOTIVE PTE LTD	<b>Attention.</b> NIL
<b>Cc : TP Solicitor</b>	CHIA S ARUL LLC	<b>TP Solicitor Fax No.</b> NA
<b>Officer Incharge</b>	MAY CHUA	

**IMPORTANT NOTE**

Kindly submit the survey report via CWS within 14 days for survey assignment and 7 days for re-inspection.

This is a computer generated letter, no signature required.

## SINGAPORE ACCIDENT STATEMENT

### IMPORTANT NOTICE

1. Please report correctly the details of the accident to speed up the claims process.
2. This Form must be completed by the Policyholder and/or the Authorised Driver.
3. Information provided must be as truthful and accurate as possible. Any wilful misrepresentation or withholding of material facts may allow insurance companies to repudiate policy ability.
4. The issue and acceptance of this Form by insurance companies is not an admission of policy liability on the part of the insurance companies.
5. Any false reporting may be referred to the Police for investigation.
6. This report will be forwarded by the insurers of the GIA Records Management Centre established by the General Insurance Association of Singapore (GIA) for archiving and that copies of this report will, for a fee, be made available upon application by interested parties.
7. By the lodgement of this report to the insurers, you hereby consent to the archiving of this report at the centre and to copies of the report being made available aforesaid.

### ACCIDENT STATEMENT

Date Of Report	20/04/2018 14:33
Date Of Accident	19/04/2018 02:45
Exact Location Of Accident	ALONG ROAD 1 DICKSON ROAD
Country/State of Loss	SINGAPORE

### DETAILS OF OWN VEHICLE

Vehicle Registration Number	SKV7870M
<b>Insured/Policyholder</b>	
Name Of Registered Owner	HENG AI LI (WANG AILI)
Co Reg No	S7516647H
Email Address	NOEMAIL
Mobile Phone No	(LOCAL) +65-98676677
Alternative Phone No	OFFICE-98676677

### Vehicle Particulars

Manufacturer	MERCEDES-BENZ
Model	C180
Exact Purpose for which vehicle was being used at time of accident	
Are you claiming under your own insurance policy for repair to your vehicle?	NO
If No, Please state action to be taken	THIRD PARTY
Vehicle Category	PRIVATE CAR

### Insurance Company

Name of Insurance Company	AXA INSURANCE PTE LTD
Type Of Coverage	COMPREHENSIVE
Fleet Policy	NO
Policy Number	VA1/GA127781
Cover Note Number	

### Driver

Name of Driver	SEE HONG YUN
NRIC No	S8310205E
Date Of Birth	20/03/1983
Occupation	OUTDOOR
Date Of Driving Pass	17/12/2009
Driving Experience	8 YEARS AND 4 MONTHS
Gender	MALE
Mobile Number	(LOCAL) +65-98676677
Fax Number	
Contact Number	
Email Address	NOEMAIL

Address	BLK 802, WOODLANDS ST 81 #03-75
Postcode	S730802
Was driver an employee of the Insured's Company	NO
If No, Relationship of the Driver with the Insured	OTHER - EMPLOYEE
Vehicle Registration Number of Driver's Own Vehicle	-
	-
	-
Insurance Company of Driver's Own Vehicle	-
	-
	-

#### General Information of the Accident

Type Of Accident	COLLISION - HEAD ON COLLISION
Weather Conditions	CLEAR
Road Surface	DRY

#### Other Information

Was any foreign vehicle involved in this accident?	NO
Number of vehicles involved in the accident	
Was any body injured in the Accident?	YES
Was any injured conveyed to hospital by ambulance?	YES
Was any other material or property damaged?	YES
I have been approached by unknown person(s) soliciting/offering accident claims assistance.	NO
Number of Passengers (Including Driver)	1

#### Details of Police Action

Was the accident reported to the police?	YES
If Yes, Please state which Police Station	
Police Station Name	WOODLANDS WEST NPC
Police Station Address	ROAD: 9 MARSILING LANE , POSTCODE: 739146 , COUNTRY: SINGAPORE
Police Station Contact	TEL NO: - FAX NO:
Was notice of intended Prosecution given?	NO
If Yes, against whom?	

#### Circumstances of Accident

REFER TO POLICE REPORT

#### Attachment(s)

Are accident photos available for attachment?	YES
Was there any video captured by Car Camera?	NO
Was there any audio recorded?	NO

#### DETAILS OF OTHER VEHICLE PROPERTY 1

Vehicle Registration Number	SHD6930K
Vehicle Make/Model/Colour	
Details Of Properties	
Vehicle Category	TAXI
Name of Driver	LAI SHIAW TUAN
NRIC/Passport Number	S2018920G
Contact Number	
Address	
Postcode	
Insurance Company Name	
Nature Of Damage	

No. Of Passenger (Including Driver)

**DETAILS OF INJURED PERSON 1**

Name SEE HONG YUN

Approximate Age

Injuries Sustain

Injured person in which vehicle? SKV7870M

Were seat belts worn?

Was this injured conveyed to hospital by ambulance?

Address

Postcode

# Sketch Plan

## SKETCH PLAN

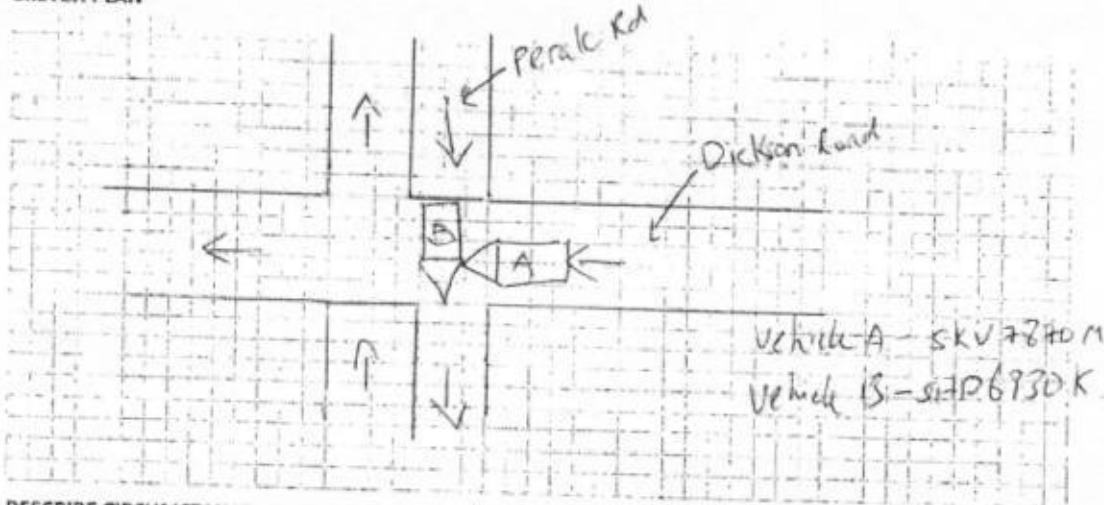

## DESCRIBE CIRCUMSTANCES OF THE ACCIDENT

Please refer to police report # T/20130415/057.

However, I would like to add that the taxi SHD 6930 K did not stop at the stop line and just dash out without checking that lead to this accident and my injuries.

## DECLARATION

I/We declare the foregoing particulars are true in every respect.

  
Policyholder's Signature  
Date & Time:

  
Driver's Signature  
(If driver is not the policyholder)  
Date & Time:

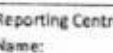
  
Reporting Centre Personnel's Signature  
Name:  
NRIC/FIN No.:



redefining / insurance

HENG AI LI (WANG AILI)  
483 ADMIRALTY LINK  
#05-33  
SINGAPORE 750483

AXA Insurance Pte Ltd  
1800 880 4888 (Within Singapore)  
(65) 6880 4888 (International)  
(65) 6880 4740  
customer.care@axa.com.sg  
www.axa.com.sg

## Endorsement

date  
28/09/2017

your servicing distributor  
META AGENCY PTE LTD / 04069

your servicing distributor contact  
6334 6210

## Policy Schedule

### Your SmartDrive Comprehensive Flexi

Your Policy Schedule has been updated effective 01/10/2017.

#### Your policy snapshot

Policyholder name	HENG AI LI (WANG AILI)	Policy number	VA1 / GA127781
Cover	Comprehensive	FIN / NRIC	S7516647H
Period of Insurance	expiring 30/09/2018		

#### Your benefits highlights

(refer to Policy Wording for full terms and conditions)

##### SmartDrive Comprehensive Flexi Benefits

- 24/7 Towing & Transportation in Singapore or Overseas
- Windscreen Replacement with Excess OR Repair your windscreen at your preferred location and get \$50 cash reward with no excess
- Loss or Damage
- Legal Liability
- Workshop of Your Choice
- Medical and dental expenses up to \$1,000 per person for you, your named drivers and your immediate family members
- Reimbursement of 110% of your car's market value in the event of total loss due to flood (without Basic Own Damage Excess)

##### Add-on Benefits

- Courtesy car Standard in Singapore up to ten (10) days
- Phone assistance and roadside support

#### Vehicle details

Make & Model of Vehicle	MERCEDES C180 AVANTGARDE	Year of manufacture	2015
Vehicle registration number	SKV7870M	Type of Use	Private use
Body type	SALOON	Engine capacity (c.c.)	1595
Seating capacity (excl driver)	4	Engine number	27491030432831
Off-Peak car	No	Chassis number	WDD2050402R099495

Insured's Estimated Market Value	Market Value at the time of Loss (including accessories and spare parts)
Limitation to use	As per Certificate of Insurance
Finance Loan Company	Nil

#### Excess applicable (refer to Policy Wording for other applicable Excesses)

Basic Own Damage Excess	SGD 500.00
Windscreen Excess	Not Applicable

#### Drivers details

AXA Insurance Pte Ltd (199903512M)  
8 Shenton Way, #24-01, AXA Tower,  
Singapore 068811  
Customer Centre, #B1-01



## SKETCH PLAN

### SKETCH PLAN

#### IMPORTANT NOTICE

1. Please report correctly the details of the accident to speed up the claims process.
2. This Form must be completed by the Policyholder and/or the Authorised Driver.
3. Information provided must be as truthful and accurate as possible. Any wilful misrepresentation or withholding of material facts may allow insurance companies to repudiate policy liability.
4. The issue and acceptance of this Form by Insurance companies is not an admission of policy liability on the part of the insurance companies.
5. Any false reporting may be referred to the Police for investigation.
6. The report will be forwarded by the insurers of the GIA Records Management Centre established by the General Insurance Association of Singapore (GIA) for archiving and that copies of this report will for a fee be made available upon application by interested parties.
7. By the lodgment of this report to the Insurers, you hereby consent to the archiving of this report at the centre and to copies of the report being made available aforesaid.
8. **Consent under the Personal Data Protection Act (PDPA)**

I understand, acknowledge, agree and consent that:

- (a) My insurer, my workshop and the General Insurance Association of Singapore ("GIA") may/are permitted to collect, use, disclose and/or process my personal data/personal information set out in this [form] and any other personal information provided by me or possessed by my insurer (collectively the "Personal Information") and disclose and transfer such Personal Information to all insurer(s) who have insured vehicle(s) involved in this accident (all insurer(s) who have insured vehicle(s) involved in this accident shall be collectively referred to as the "Insurers"), the insurers' lawyers/law firms, the Monetary Authority of Singapore and any relevant government agency/authority (such as the police), for the purpose(s) of:
  - (i) processing, handling and/or dealing with my claims including the settlement of the claims and any necessary investigations relating to the claims;
  - (ii) investigating the accident and/or my claims;
  - (iii) carrying out and/or dealing with my instructions or responding to any enquiries by me;
  - (iv) administering my claims (including the mailing of correspondence, statements, invoices, reports or notices to me, which could involve disclosure of certain personal data about me to bring about delivery of the same as well as on the external cover of envelopes/mail packages); and/or
  - (v) complying with applicable law in administering, processing, handling and/or dealing with my claims (collectively the "Purposes")
- (b) all insurer(s) who have insured vehicle(s) involved in this accident and the insurers' lawyers/law firms, may/are permitted to collect, use, disclose and/or process my Personal Information for one or more of the above Purposes; and
- (c) my Personal Information may/can be disclosed by any of the Insurers and/or GIA to their third party service providers or agents (including their lawyers/law firms), which may be sited outside of Singapore, for one or more of the above Purposes.
- (d) my Personal Information will also be collected and used to compile claims history for the purpose of fraud detection, investigation and management in present and all future claims.
- (e) the information so collected under (d) above may be shared / disclosed:
  - (i) to all insurers and/or any other third parties that assist in evaluating, investigating, controlling or managing fraud, regulators, law enforcement and government agencies as reasonably required for the purposes stated, or
  - (ii) for complying with requirements under any regulations, laws or court orders.

  
Policyholder's Signature  
Date & Time:

  
Driver's Signature  
(If driver is not the policyholder)  
Date & Time:

  
Reporting Centre Personnel's Signature  
Name:  
NRIC/FIN No.:

## Enquire PARF/COE Rebate for Registered Vehicle

### Vehicle Owner Particulars

Owner ID Type: Singapore NRIC

Owner ID: 6647H

### Vehicle Details

Vehicle No.: SKV7870M

Vehicle to be Exported: No

Intended De-registration Date: 25 Apr 2018

Vehicle Make: MERCEDES BENZ

Vehicle Model: C180 AVANTGARDE (R17 LED)

Primary Colour: Silver

Manufacturing Year: 2015

Engine No.: 27491030432831

Chassis No.: WDD2050402R099495

Maximum Power Output: 115.0 kW (154 bhp)

Open Market Value: \$35,294.00

Original Registration Date: 01 Oct 2015

First Registration Date: 01 Oct 2015

Transfer Count: 0

Actual ARF Paid: \$36,412.00

### Intended PARF Rebate Details

PARF Eligibility: Yes

PARF Eligibility Expiry Date: 30 Sep 2025

PARF Rebate Amount: \$27,309.00

### Intended COE Rebate Details

COE Expiry Date: 30 Sep 2025

COE Category: B - Car above 1600cc or 97kW (130bhp)

COE Period(Years): 10

QP Paid: \$60,789.00

COE Rebate Amount: \$45,169.00

**Total Rebate Amount: \$72,478.00**

The information contained herein is correct as at 25 Apr 2018

OK



MERCEDES BENZ C180 AVANTGAR

Price Range

Depreciation

2015

Vehicle Type

Search

Advanced Search

Home » Used Cars » 66 Pte Ltd » Mercedes-Benz C-Class C180 Avantgarde

## Resources

- Car Buying
- Car Selling
- Car Ownership
- Car Aftermarket
- On The Move
- Lifestyle

## Commercial Vehicle



Compare

## Mercedes-Benz C-Class C180 Avantgarde

Overview Financial Accessories Similar Research Photos Map

PREMIUM AD

Add to Shortlist Add to Compare Add a Note Report Error

More Actions Share

## Car Details

Price	\$133,599	?
Depreciation	\$15,470 /yr View models with similar depreciation	?
Reg Date	02-Oct-2015 (7yrs 5mths 6days COE left)	?
Manufactured	2015	?
Mileage	30,000 km (11.7k /yr)	?
Transmission	Auto	?
Engine Cap	1,595 cc	?
Road Tax	\$740 /yr	?
Power	115.0 kW (154 bhp) View specs of the Mercedes-Benz C-Class Saloon (2014)	?
Curb Weight	1,425 kg	?
Features	1.6L 4 Cylinder Inline Turbocharged Engine, 154 Bhp, 7G-Tronic, Keyless Go, LED Auto Headlights, DRL, Rain Sensors, Park Assist.	?
Accessories	Keyless Go, Intelligent Light, LED Headlamps, Reverse Cam, Ambient Lighting, Contactless Boot Release, Cruise Control, Bluetooth, Semi Electric Seats.	?
Description	Lucky Red! Lucky You, Selling At Lower Than Market, Lowest Price With Genuine Lowest Mileage, Owner Loss Is Your Gain. Get This Ever Popular Luxury Mid Size Sedan! Tip Top Condition, Classy Car At Reasonable Price, Best Value. Superbly Maintained By C&C From Day 1, Still Under Warranty. Low Downpayment, Loan And Trade In Available, Viewing By Appointment Only.	?
COE	\$60,789	?
OMV	\$35,738	?
ARF	\$37,034	?
Dereg Value	\$73,009 as of today (change)	?
No. of Owners	1	?
Type of Veh	Luxury Sedan	?
Category	PARF Car, Premium Ad Car.	?
Availability	Available	PREMIUM AD

Add to Shortlist

Add to Compare

Add a Note

Posted on: 20-Apr-2018 | Last Updated on: 23-Apr-2018

Tags: Mercedes-Benz C180, 2015 Mercedes-Benz C180, Mercedes-Benz, C180, Used



## Seller Information

Company	66 Pte Ltd » dealer's pricelist » 9 vehs sold   12 vehs available
Address	18 Kaki Bukit Road 3 #02-12 Search cars nearby this location
Location	Entrepreneur Business Centre
Contact Person(s)	Ong 91868133 Marvin 81877669 Yong 82991743 Benjamin Teng 83237600

## Useful Services



Make sure of this car condition with STA Evaluation.

Vehicle Evaluation

**REPUBLIC OF SINGAPORE** **DRIVING LICENCE**

Licence Number: **S**  
Name:  
**SEE HONG YUN**  
(SHI HONGYUN)

Birth Date: 20 Mar 1983  
Issue Date: 14 Apr 2004

001193540E



**REPUBLIC OF SINGAPORE**  
**IDENTITY CARD NO. S8310205E**



Name:  
**SEE HONG YUN**  
(SHI HONGYUN)  
**施宏运**  
Race:  
**CHINESE**  
Date of birth:  
**20-03-1983**  
Country of birth:  
**SINGAPORE**

Sex:  
**M**

00310205L

**YOU ARE LICENSED TO DRIVE VEHICLES IN THE FOLLOWING CLASS:**

Class	Description	Valid Until
Class 1B	Motorcycles < 200 CC	17 Sep 2011
Class 2	Motor cars < 3500 kg with not more than 7 passenger seats, exclusive of the driver, and motor tricycles < 1200 kg	17 Dec 2009
Class 4	Heavy motor cars and motor tractors > 3500 kg	31 Oct 2013

S8310205E S / No. 9000199215

NP 428A

Licence No: S8310205E

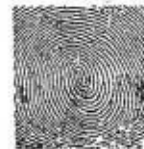
NRIC No: **S8310205E**

Date of issue:  
**21-02-2012**

Address:  
**APT BLK 802 WOODLANDS STREET 81**  
**#03-75**  
**SINGAPORE 730802**

OWNER IC

3801009



NRIC No. S7516647H



OWNER IC  
Date of issue  
24-11-2005

APT BLK 61 NEW UPPER CHANGI ROAD #03-1202  
SINGAPORE 461061

NRIC No: S7516647H Date: 01/11/2011 No: 6954037

REPUBLIC OF SINGAPORE  
IDENTITY CARD NO. S7516647H



Name  
HENG AI LI  
(WANG AILI)  
王爱丽

Race  
CHINESE

Date of birth Sex  
09-06-1975 F

Country of birth  
SINGAPORE



# POLICE REPORT



**SINGAPORE  
POLICE FORCE**



T/20180419/2097

Police Station Of Origin:  
Woodlands West N.P.C.  
9 Marsiling Lane SINGAPORE 739146  
Tel No: 1800-363 9999

1 of 3

Report No. T/20180419/2097

## REPORT OF A TRAFFIC ACCIDENT

Date/Time Report Made: 19/04/2018 16:29		Vide Report No.:		Station Diary No.: 47	
<b>Informant's Particulars</b>					
Name of Informant: SEE HONG YUN		Address: APT BLK 802 WOODLANDS STREET 81 #03-75 SINGAPORE 730802			
ID Type / ID No.: NRIC NO / S8310205E		Contact No.: Home/Office: 98676677      Mobile:			
Nationality: SINGAPORE CITIZEN		Email:			
Sex: Male	Age: 35	Date of Birth: 20/03/1983	Type of Informant: Driver		
Race: Chinese		Language:		Institution / School Name:	
Occupation: FREELANCE SALES		Driving Licence Information: Class:		Date of Expiry:	

## General Information of the Accident

Type of Accident:	Injury Conveyed By Ambulance	Drink Drive: No	Date/Time of Accident: 19/04/2018 02:45	Type of Location: Straight Road
Location: Along Road 1 DICKSON ROAD				
Junction near Perak Road and Dickson				
Weather: Clear		Road Surface: Dry	Road Speed Limit:	
Traffic Flow: One Way		Traffic Control: Not Controlled	Traffic Volume: No Traffic	
Type of Collision: Between Moving Vehicles - Head On			Anyone conveyed by ambulance: No	

## Details of Vehicle Involved

Vehicle No.	Type	Make	Model	Color	Condition	No of Passenger
SHD6930K	Car				Slightly Damaged	2
SKV7870M	Car				Seriously Damaged	0

## Details of Person Involved

Any Pedestrian Involved: No	
No. of Pedestrians Injured: NIL	Use of Pedestrian Crossing: NA

# POLICE REPORT



**SINGAPORE  
POLICE FORCE**



T/20180419/2097

Police Station Of Origin:  
Woodlands West N.P.C.  
9 Marsiling Lane SINGAPORE 739146  
Tel No: 1800-363 9999

2 of 3

Report No. T/20180419/2097

## CONTINUATION OF REPORT

<b>Driver</b>			
Name	SEE HONG YUN	ID No.	S8310205E
Related Vehicle	SKV7870M (Car)	Contact No.	98676677
Hospital/Clinic	TAN TOCK SENG HOSPITAL	Class of Driving Licence & Expiry Date	Class: NIL Date of Expiry: NIL
Date Treatment	19/04/2018	Date Discharge	19/04/2018
No. of Days granted Medical Leave	04	Degree of Injury	Slight
<b>Driver</b>			
Name	Lai Shiaw Tuan	ID No.	S2018920G
Related Vehicle	NIL	Contact No.	NIL
Hospital/Clinic	NIL	Class of Driving Licence & Expiry Date	Class: NIL Date of Expiry: NIL
Date Treatment	NIL	Date Discharge	NIL
No. of Days granted Medical Leave	NIL	Degree of Injury	NIL

### Brief Details.

On the 19/4/2018 at about 0245hrs, I was travelling along Dickson Road heading towards the nearby coffeeshop at hotel 81 vicinity. When I was travelling straight, there was no car in front of me and suddenly there was a taxi which came out of Perak Road and I could not brake in time which resulted in a head to head collision. I blacked out for awhile before regaining consciousness and came out for the vehicle and had tried to recollect what had happened. I then called my friend who was nearby to come to my scene and take picture of the scene and exchanged particulars with the other party. My friend then called for the police and ambulance, shortly after which they arrived and conveyed me to the hospital. I had suffered bumps and blisters on both my hands and swelling. I had noticed there was in-car camera inside the other party's vehicle. I would also like to state that this is the first time such accident has happened to me and there was Traffic Police and Ambulance at scene. I would also like to state that my right front has dented in and is unable to be driven which has been towed. The other party vehicle was damaged on the left front side which also has dents and scratches.



POLICE REPORT



SINGAPORE  
POLICE FORCE

Police Station Of Origin:  
Woodlands West N.P.C.  
9 Marsiling Lane SINGAPORE 739146  
Tel No: 1800-363 9999



T/20180419/2097

3 of 3

Report No. T/20180419/2097

CONTINUATION OF REPORT

Sketch Plan

Informant is not able to provide sketch plan

IMPORTANT: Please attach a copy of your vehicle's Insurance Certificate to this report. If you don't have the certificate with you now, please fax a copy to 65474885 stating the report number as reference.

Signature Of Officer Recording The Report:

J /  
Sgt 2 CHOONG JIA LE, DION

Signature Of Interpreter:  
Not applicable

Officer In Charge Of Case:

TP / GIT /  
Staff Sgt YAN MINGSHENG DANIEL  
Contact No.: 65476252

SN 127

Authentication Stamp  
NP168

Singapore

Police Force

Signature Of Informant:

Date/Time:  
19/04/2018 16:29

Classification Of Case:



**LKK Auto Consultants Pte Ltd**

51 Ubi Ave 1 #01-25 Paya Ubi Industrial Park, Singapore 408933

TEL: 6256 3561 FAX: 6256 4315

Reg. No: 199607198R GST Reg. No. 19-9607198-R

Page No.: 1 of 1

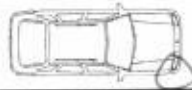
PRE-REPAIR INSPECTION REPORT				
FIRST CAPITAL INSURANCE LTD 36 ROBINSON ROAD #16-01 CITY HOUSES SINGAPORE 068877		Ref: CS3/FCI18007526/T1z4bs2 Date: 02-05-2018 Code: FCI2		
1. Policy Particulars :- (THIRD PARTY CLAIM)				
Insured Veh.	SHD 6930K	Veh. Inspected	SKV 7870M	
Policy No.		Coverage (\$)	0.00	
Claim No.	D18003069MFSH	Excess (\$)	0.00	
Assign From	MAY CHUA	Assign Date	23/04/2018	
2. Vehicle Particulars & Condition				
Make & Model	MERCEDES BENZ C180 AVANTGARDE	c.c	1595	
Engine No.	HIDDEN	Year of Reg.	2015	
Chassis No.	WDD2050402R099495	Colour	SILVER	
Odometer	-	Steering	IN ORDER	
Brakes	IN ORDER	Modification	SPORTS RIM	
General	GOOD			
3. Conditions of Tyres				
	Size	Make	Balance	
R/H Front Tyre	225/50R17	YOKOHAMA	6 mm	
L/H Front Tyre	225/50R17	YOKOHAMA	6 mm	
R/H Rear Tyre	225/50R17	YOKOHAMA	6 mm	
L/H Rear Tyre	225/50R17	YOKOHAMA	6 mm	
4. Description of Damages				
THE VEHICLE SUSTAINED DAMAGES AT THE FRONT O/S PORTION AND UNDERCARRIAGE.				
5. General Information				
Accident Date	19/04/2018	Inspect Date / Time	24/04/2018 ( 04:20 PM )	
Survey held at	AMA AUTOMOTIVE PTE. LTD. 36 TOH GUAN ROAD EAST #03-36 SINGAPORE 608580			
5a. Remarks				
A) THE INSPECTION WAS CONDUCTED ON A "WITHOUT PREJUDICE" BASIS. B) THE REPAIR ESTIMATE WAS NOT PRESENTED AT THE TIME OF INSPECTION. THE REPAIRER WAS TOLD TO PREPARE THE ESTIMATE. C) ENCLOSED PLEASE FIND DAMAGED VEHICLE PHOTOGRAPHS. D) MARKET VALUE: \$132,000.00				

Report Ref No. CS3/FCI18007526/T1z4bs2

**Inspected By**

MOHAMAD TAUFIKH

M.MATAI, AMSAE-A

Automotive Assessor



K.K.LAU CPT(RET)

BEng(Hons), B.Bus, MBA, PEng, PE, MInstAEA, MASME, MIRTE

REGD Auto Consultant-SAE, Licensed Appraiser

DISCLAIMER OF LIABILITY TO THIRD PARTIES:- This Report is made solely for the use and benefit of the Client named on the front page of this Report.

No liability of responsibility whatsoever, in contract or tort, is accepted to any third party who may rely on the Report wholly or in part. Any third party acting or replying on this Report, in whole or in part, does so at his or her own risk.