

# NATIONAL Assessment Centre Services

Part 1 (Continued)

MMA 118053647

Date In: 23/4/18 17:59	Job description: SAS e-filing	Date & Time Completed:	Done by:
Ref No: NA1EQI18007483164	E-mail (within 5hrs, A/C 2hrs)		
Veh No: GBF 6114 K.	i-Motor Claim Form		
D.O.A: 20/4/18 18:05.	i-Motor W/O (Within OD 2hrs, TP 4hrs)		
OD: <input checked="" type="checkbox"/> TP Reporting Only	i-Photo Uploaded		
TP Insurer:	Assessment/Survey Report		
	Ass't Report by Fax / Hand to Owner/Wksp		

Preferred Wksp / INC Assign Wksp / OW: (	Tel: (	Fax: (
TP Particulars:	Veh No: FBM 6491J.	INC ( ) / Non-INC ( )
Owner / Driver: (	Tel: (	
Policy No: (	Period: (	Cover Type: (
Confirmed by: (	Date: (	Time: (
Insured/Driver Liability: (	% [Note-Est Status (WO): N: 0-20%; P: 21-79%; F: 80-100%]	
Year of Registration: (	Warranty: YES ( ) / NO ( )	
Excess: (\$	Loading: \$1,000 ( ) / \$2,000 ( )	

General Remarks:-

( ) Walk-In Customer: Customer's information strictly Confidential & Strictly NO refer of repairer.

( ) Total Loss Case: to e-mail Insurer URGENTLY.

Drive-In ( ) / Towed-In ( ); Invoice: YES ( ) / NO ( ); Towing Co: ( )

Remarks:- (INC hotline: 6788 6616)	Date & Time Completed	Done by
1) Apply for Transport Allowance ( ) / Courtesy Car ( )		
2) QC Check / Post Repair Inspection ( )		
3) Upload Resurvey Photo [Repair Cost > \$3000] ( )		

Injury: \_\_\_\_\_

Date/Time	Actions

Claimant's Particulars :-	Invoice Preparation Checklist	Ant (\$)	Ant (\$)
		1st Bill	Add Bill
Driver/Owner:	1) AR: Accident Reporting (\$30);		
Contact No:	2) DA: Damage Assessment (\$100); INC (\$80)		
Damage Portion:	3) TP: Towing Fee \$40/\$45		
QC Checked by (Engr-In-Charge):	4) FT: Follow-Through Survey \$120		
Auditors' Comments :-	5) FT: Follow-Through Survey (Resurvey) \$30		
Est 1:	For claiming against INC Only (wef 10 Jan 2007)		
Est 2/3:	6) TR: Re-inspection \$75		
	7) N1: Idac DA + SMRT Survey \$160		
	8) NTUC Additional Services -		
	QJ:		
	*N5: Courtesy Car / Tpt Allowance \$5		
	*N6: Repair Co-ordination \$10		
	*N7: Post Repair Inspection \$25		
	*N8: DV / Collect Excess Coordination \$3		
	TP (N11): TP (N-in INC) against INC \$20		
	9) N12: Idac Mobile \$10		
	Invoice dated: Fee Charged		
	Invoice dated: Fee Charged		

## SINGAPORE ACCIDENT STATEMENT

### IMPORTANT NOTICE

1. Please report correctly the details of the accident to speed up the claims process.
2. This Form must be completed by the Policyholder and/or the Authorised Driver.
3. Information provided must be as truthful and accurate as possible. Any wilful misrepresentation or withholding of material facts may allow insurance companies to repudiate policy ability.
4. The issue and acceptance of this Form by insurance companies is not an admission of policy liability on the part of the insurance companies.
5. **Any false reporting may be referred to the Police for investigation.**
6. This report will be forwarded by the insurers of the GIA Records Management Centre established by the General Insurance Association of Singapore (GIA) for archiving and that copies of this report will, for a fee, be made available upon application by interested parties.
7. By the lodgement of this report to the insurers, you hereby consent to the archiving of this report at the centre and to copies of the report being made available aforesaid.

### ACCIDENT STATEMENT

Date Of Report 23/04/2018 17:59  
 Date Of Accident 20/04/2018 18:05  
 Exact Location Of Accident SLE TWDS CTE  
 Country/State of Loss SINGAPORE

### DETAILS OF OWN VEHICLE

Vehicle Registration Number GBF6114K  
**Insured/Policyholder**  
 Name Of Registered Owner RF ELECTRONICS PTE LTD  
 Co Reg No -  
 Email Address NOEMAIL  
 Mobile Phone No  
 Alternative Phone No OFFICE-63166242

### Vehicle Particulars

Manufacturer NISSAN  
 Model NV200  
 Exact Purpose for which vehicle was being used at time of accident WORKING  
 Are you claiming under your own insurance policy for repair to your vehicle? NO  
 If No, Please state action to be taken THIRD PARTY  
 Vehicle Category COMMERCIAL VEHICLE

### Insurance Company

Name of Insurance Company EQ INSURANCE COMPANY LTD  
 Type Of Coverage COMPREHENSIVE  
 Fleet Policy NO  
 Policy Number DMCPhQ17-007021  
 Cover Note Number -

### Driver

Name of Driver YONG HOCK SENG  
 NRIC No S1649524G  
 Date Of Birth 25/11/1964  
 Occupation OUTDOOR  
 Date Of Driving Pass 04/01/1985  
 Driving Experience 33 YEARS AND 3 MONTHS  
 Gender MALE  
 Mobile Number (LOCAL) +65-96332466  
 Fax Number  
 Contact Number  
 Email Address NOEMAIL



Address BLK 36 LOR 5 TOA PAYOH #05-335  
Postcode 310036  
Was driver an employee of the Insured's Company YES  
If No, Relationship of the Driver with the Insured  
Vehicle Registration Number of Driver's Own -  
Vehicle -  
Insurance Company of Driver's Own Vehicle -

#### General Information of the Accident

Type Of Accident COLLISION - HEAD TO REAR  
Weather Conditions RAINING  
Road Surface WET

#### Other Information

Was any foreign vehicle involved in this accident? NO  
Number of vehicles involved in the accident  
Was any body injured in the Accident? NO  
Was any injured conveyed to hospital by ambulance?  
Was any other material or property damaged? YES  
I have been approached by unknown person(s) soliciting/offering accident claims assistance. NO  
Number of Passengers (Including Driver) 1

#### Details of Police Action

Was the accident reported to the police? NO  
If Yes, Please state which Police Station  
Was notice of intended Prosecution given? NO  
If Yes, against whom?

#### Circumstances of Accident

PLEASE REFER TO ATTACHED STATEMENT.

#### Attachment(s)

Are accident photos available for attachment? YES  
Was there any video captured by Car Camera? NO  
Was there any audio recorded? NO

#### DETAILS OF OTHER VEHICLE PROPERTY 1

Vehicle Registration Number FBM6491J  
Vehicle Make/Model/Colour  
Details Of Properties  
Vehicle Category MOTORCYCLE  
Name of Driver  
NRIC/Passport Number  
Contact Number  
Address  
Postcode  
Insurance Company Name  
Nature Of Damage  
No. Of Passenger (Including Driver)

## SKETCH PLAN

### IMPORTANT NOTICE

1. Please report correctly the details of the accident to speed up the claims process.
2. This Form must be completed by the Policyholder and/or the Authorised Driver.
3. Information provided must be as truthful and accurate as possible. Any wilful misrepresentation or withholding of material facts may allow insurance companies to repudiate policy liability.
4. The issue and acceptance of this Form by insurance companies is not an admission of policy liability on the part of the insurance companies.
5. Any false reporting may be referred to the Police for investigation.
6. The report will be forwarded by the insurers of the GIA Records Management Centre established by the General Insurance Association of Singapore (GIA) for archiving and that copies of this report will for a fee be made available upon application by interested parties.
7. By the lodgment of this report to the insurers, you hereby consent to the archiving of this report at the centre and to copies of the report being made available aforesaid.
8. **Consent under the Personal Data Protection Act (PDPA)**

I understand, acknowledge, agree and consent that:

- (a) My insurer, my workshop and the General Insurance Association of Singapore ("GIA") may/are permitted to collect, use, disclose and/or process my personal data/personal information set out in this [form] and any other personal information provided by me or possessed by my insurer (collectively the "Personal Information") and disclose and transfer such Personal Information to all insurer(s) who have insured vehicle(s) involved in this accident (all insurer(s) who have insured vehicle(s) involved in this accident shall be collectively referred to as the "Insurers"), the Insurers' lawyers/law firms, the Monetary Authority of Singapore and any relevant government agency/authority (such as the police), for the purpose(s) of:
  - (i) processing, handling and/or dealing with my claims including the settlement of the claims and any necessary investigations relating to the claims;
  - (ii) investigating the accident and/or my claims;
  - (iii) carrying out and/or dealing with my instructions or responding to any enquiries by me;
  - (iv) administering my claims (including the mailing of correspondence, statements, invoices, reports or notices to me, which could involve disclosure of certain personal data about me to bring about delivery of the same as well as on the external cover of envelopes/mail packages); and/or
  - (v) complying with applicable law in administering, processing, handling and/or dealing with my claims. (collectively the "Purposes")
- (b) all insurer(s) who have insured vehicle(s) involved in this accident and the Insurers' lawyers/law firms, may/are permitted to collect, use, disclose and/or process my Personal Information for one or more of the above Purposes; and
- (c) my Personal Information may/can be disclosed by any of the Insurers and/or GIA to their third party service providers or agents (including their lawyers/law firms), which may be sited outside of Singapore, for one or more of the above Purposes.
- (d) my Personal Information will also be collected and used to compile claims history for the purpose of fraud detection, investigation and management in present and all future claims.
- (e) the information so collected under (d) above may be shared / disclosed:
  - (i) to all insurers and/or any other third parties that assist in evaluating, investigating, controlling or managing fraud, regulators, law enforcement and government agencies as reasonably required for the purposes stated, or
  - (ii) for complying with requirements under any regulations, laws or court orders.



Policyholder's Signature  
Date & Time:

Driver's Signature  
(If driver is not the policyholder)  
Date & Time:

Reporting Centre Personnel's Signature  
Name:  
NRIC/FIN No.:

# SKETCH PLAN

SLE Towards CTE

Vehicle - A GBF 6114K

Vehicle B - FBM 6A91J

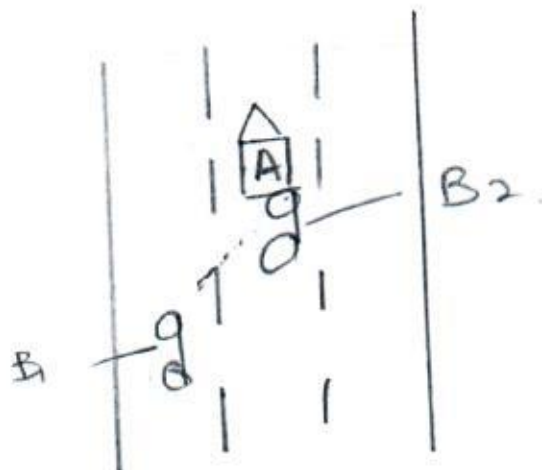

## DESCRIBE CIRCUMSTANCES OF THE ACCIDENT

On 20.04.2018 at about 18:05, I was travelling along SLE towards CTE. I was stationary due to front traffic, suddenly vehicle B hit into my vehicle.

Vehicle A- no passanger / driver only

Vehicle B- no passanger / driver only

### DECLARATION

I/We declare the foregoing particulars are true in every respect.

Policyholder's Signature  
Date & Time:

Driver's Signature  
(If driver is not the policyholder)  
Date & Time:

Reporting Centre Personnel's Signature  
Name:  
NRIC/FIN No.:



Date of Accident : 20.04.2018 Accident Time: 18.05 (24-HR-Format)

Accident Place : SLE Towards CTE

Vehicle No. (Car Plate No.) : GBF 6114K Make/Model: NISSAN NV200

Insurance Company : EQ Policy No: DMC PHQ17-007021

Owner or Company Name /IC N : RF ELECTRONICS PTE LTD 20-0515625-D

Owner or Company Contact No. : 63166242 Owner's Hp: Company Tel

DRIVER'S Name / IC No. : YONG HOCK SENG S1649524G

DRIVER'S Date Of Birth : 25-11-1964 DRIVER'S License Pass Date : 04-01-1985

Relationship of Owner & Driver : Spouse \ Parents \ Children \ Sibling Employee Others:

DRIVER'S Address : 18 Boon Lay Way #03-127 Trade Hub 21 S. 609966

DRIVER'S Contact No./ Alt No : 1) 96332466 2)

DRIVER'S Occupation : INDOOR \ OUTDOOR (e.g. working inside or outside office)

Email Address :

Weather & Road Surface : CLEAR & DRY \ RAINING & WET AFTER RAIN & WET

Reporting Type : Reporting Only \ Claim Other Party \ Claim Own Insurance

Number of Passengers (Including Driver) Driver Only :

Was there any video Captured by car camera: YES NO

Exact purpose for which vehicle was being used at the time of accident: Private use \ Work purpose

Any Injury (If YES, Pls state): NO

**Other Party Driver's Particular (if any)**

Vehicle No: FBM6491J NTUC

Vehicle Make/Model -

Name Driver:

IC No. Driver/Contact:

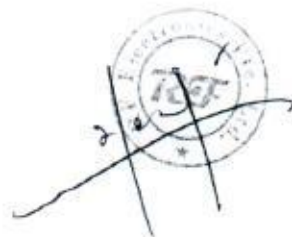

**\* NEW - Passenger's name & gender:**

REPUBLIC OF SINGAPORE  
IDENTITY CARD NO. S1649524G



YONG HOCK SENG  
楊福成  
CHINESE  
Date of birth: 25-11-1964  
Sex: M  
Country of birth: SINGAPORE



0943854



NRIC No: S1649524G



Blood Group: O+ Date of issue: 07-02-1992

APT BLK 38 LORONG 5 TOA PAYOH #05-335  
SINGAPORE 310038

NRIC No: S1649524G Date: 09/11/2008 No: 6094004

**REPUBLIC OF SINGAPORE** **DRIVING LICENCE**

Licence Number: **S1649524G**

Name: **YONG HOCK SENG**

Birth Date: **25 Nov 1964**

Issue Date: **19 Feb 2003**



000212766D

**YOU ARE LICENSED TO DRIVE VEHICLES IN THE FOLLOWING CLASSIES**

	PASS DATE
<b>Class 3</b> Motor Cars and Motor Tractors the weight of which unladen does not exceed 2500 kilograms	<b>04 Jan 1985</b>

NP 428A

Licence No: **S1649524G**

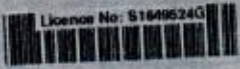



**EQ Insurance Company Limited**

5 Maxwell Road #17-00 Tower Block MND Complex Singapore 069110  
 tel 65 6223 9433 | fax 65 6224 3903 | www.eqinsurance.com.sg  
 reg no. 1978-00490-N

**CERTIFICATE OF INSURANCE**

ROAD TRANSPORT ACT 1987 (MALAYSIA)

THE MOTOR VEHICLES (THIRD-PARTY RISKS) RULES 1959 (FEDERATION OF MALAYSIA)

THE MOTOR VEHICLES (THIRD-PARTY RISKS AND COMPENSATION) ACT (CAP. 189 OF THE REVISED EDITION)  
(REPUBLIC OF SINGAPORE)THE MOTOR VEHICLES (THIRD-PARTY RISKS AND COMPENSATION) RULES 1996 EDITION (REPUBLIC OF SINGAPORE)  
OR ANY AMENDMENT, ACT OR ACTS PASSED IN SUBSTITUTION THEREOF**COMMERCIAL VEHICLE PRIVATE (SCH I)****Comprehensive****Certificate No. : DMCPHQ17-007021****1. Index Mark and Registration Number of Vehicles**

GBF6114K

Form: LCVP1

Excess:

Section 1:

YEID:

WindScreen:

Additional

S\$500.00

S\$3,000.00 All Claims

S\$100.00

**2. Name of Policyholder**

RF ELECTRONICS PTE. LTD.

**3. Effective Date of the Commencement of Insurance for the purpose of the Act**

28/12/2017

**4. Date of Expiry of Insurance**

27/12/2018

**5. Person or Classes of persons entitled to drive\***

Goods Carrying - (MZ300) Authorised Driver. Any of the following:-

(a) The Policyholder

(b) Any other person who is driving on the Policyholder's order or with his permission.

\* Provided that the person driving is permitted in accordance with the licensing or other laws or regulation to drive the Motor Vehicle or has been permitted and is not disqualified by order of Court of Law or by reason of any enactment enactment or regulation in that behalf from driving the Motor Vehicle. And provided further that the Motor Vehicle is registered under the Road Traffic Act has not been cancelled at the time of accident loss or damage.

**6. Limitation as to use\***

1) Use in connection with the Insured's business.

2) Use for the carriage of passengers (other than for hire or reward) in connection with the Insured's business.

3) Use for social domestic and pleasure purposes.

THE POLICY DOES NOT COVER:

1) Use for hire or reward or for racing pace-making reliability trial or speed testing.

2) Use whilst drawing a greater number of trailers in all than is permitted by Law.

3) Use for the carriage of passengers for hire or reward.

4) Liability arising from or in connection with the carriage of hazardous materials, high explosives, inflammable liquid or gases including LPG in cylinders.

\*Limitations rendered inoperative by Section 8 of the Motor vehicles (Third-Party Risks and Compensation) Act (Chapter 189) and Section 95 of the Road Transport Act, 1987 (Malaysia), are not to be included under these headings.

I/WE HEREBY CERTIFY that the Policy to which this Certificate relates is issued in accordance with the provisions of the Motor Vehicles (Third-Party Risks and Compensation) Act (Chapter 189) and Part IV of the Road Transport Act, 1987 (Malaysia) or and Amendment, Act or Acts passed in substitution thereof.

Hire Purchase : HL Bank

A000298/Tong Hin Insurance Agency Pte Ltd

Date of Issue : 11/12/2017 11:30

Authorised Signatory  
 EQ Insurance Company Limited

**Note**

Young, Elderly &/or Inexperience Driver (YEIDR) refers to any person authorized to drive who is below 26 years old or above 70 years old and/or the holder of a qualified driving licence of less than 2 years duration.

A Member of Ciyastate