

Date of Accident : 23/4/18 Accident Time: 1.50pm (24-HR-Format)  
 Accident Place : along TPE towards Sengkang East Road  
 Vehicle. No. (Car Plate No.) : SKE1716E Make/Model: Honda  
 Insurance Company : NTUC Policy No: 5078699014-01  
 Owner or Company Name / IC No. : Aloysius Michael Mok Kok Jun/57923703E  
 Owner or Company Contact No. : \_\_\_\_\_ Owner's Hp \_\_\_\_\_ Company Tel \_\_\_\_\_  
 DRIVER'S Name / IC No. : as above  
 DRIVER'S Date Of Birth : 12/8/1979 DRIVER'S License Pass Date 20/8/1999  
 Relationship of Owner & Driver : Spouse \ Parents \ Children \ Sibling \ Employee \ Others: owner  
 DRIVER'S Address : 17 Anchorvale crescent #13-15 S544652  
 DRIVER'S Contact No./ Alt No. : 1) \_\_\_\_\_ 2) \_\_\_\_\_  
 DRIVER'S Occupation : INDOOR \ OUTDOOR (e.g. working inside or outside office)  
 Email Address : \_\_\_\_\_  
 Weather & Road Surface : CLEAR & DRY \ RAINING & WET \ AFTER RAIN & WET  
 Reporting Type : Reporting Only \ Claim Other Party \ Claim Own Insurance  
 Number of Passengers (Including Driver): NO  
 Was there any video Captured by car camera: YES \ NO  
 Exact purpose for which vehicle was being used at the time of accident: Private use \ Work purpose  
 Any Injury (If YES, Pls state): NO

**Other Party Driver's Particular (if any)**

|                                    |                              |
|------------------------------------|------------------------------|
| Vehicle. No: <u>GBE1488U (QBE)</u> | Vehicle. No: _____           |
| Vehicle Make/Model: _____          | Vehicle Make/Model: _____    |
| Name Driver: _____                 | Name Driver: _____           |
| IC No. Driver/Contact: _____       | IC No. Driver/Contact: _____ |

\* NEW - Passenger's name & gender:

## SKETCH PLAN

### IMPORTANT NOTICE

1. Please report **correctly** the details of the accident to speed up the claims process.
2. This Form must be **completed by the Policyholder and/or the Authorised Driver**.
3. Information provided must be as **truthful and accurate as possible**. Any wilful misrepresentation or withholding of material facts may allow insurance companies to **repudiate policy liability**.
4. The issue and acceptance of this Form by insurance companies is not an admission of policy liability on the part of the insurance companies.
5. **Any false reporting may be referred to the Police for investigation.**
6. The report will be forwarded by the insurers of the GIA Records Management Centre established by the General Insurance Association of Singapore (GIA) for archiving and that copies of this report will for a fee be made available upon application by interested parties.
7. By the lodgment of this report to the insurers, you hereby consent to the archiving of this report at the centre and to copies of the report being made available aforesaid.
8. **Consent under the Personal Data Protection Act (PDPA)**

I understand, acknowledge, agree and consent that:

- (a) My insurer, my workshop and the General Insurance Association of Singapore ("GIA") may/are permitted to collect, use, disclose and/or process my personal data/personal information set out in this [form] and any other personal information provided by me or possessed by my insurer (collectively the "Personal Information") and disclose and transfer such Personal Information to all insurer(s) who have insured vehicle(s) involved in this accident (all insurer(s) who have insured vehicle(s) involved in this accident shall be collectively referred to as the "Insurers"), the Insurers' lawyers/law firms, the Monetary Authority of Singapore and any relevant government agency/authority (such as the police), for the purpose(s) of:
  - (i) processing, handling and/or dealing with my claims including the settlement of the claims and any necessary investigations relating to the claims;
  - (ii) investigating the accident and/or my claims;
  - (iii) carrying out and/or dealing with my instructions or responding to any enquiries by me;
  - (iv) administering my claims (including the mailing of correspondence, statements, invoices, reports or notices to me, which could involve disclosure of certain personal data about me to bring about delivery of the same as well as on the external cover of envelopes/mail packages); and/or
  - (v) complying with applicable law in administering, processing, handling and/or dealing with my claims. (collectively the "Purposes")
- (b) all insurer(s) who have insured vehicle(s) involved in this accident and the Insurers' lawyers/law firms, may/are permitted to collect, use, disclose and/or process my Personal Information for one or more of the above Purposes; and
- (c) my Personal Information may/can be disclosed by any of the Insurers and/or GIA to their third party service providers or agents (including their lawyers/law firms), which may be sited outside of Singapore, for one or more of the above Purposes.
- (d) my Personal Information will also be collected and used to compile claims history for the purpose of fraud detection, investigation and management in present and all future claims.
- (e) the information so collected under (d) above may be shared / disclosed:
  - (i) to all insurers and/or any other third parties that assist in evaluating, investigating, controlling or managing fraud, regulators, law enforcement and government agencies as reasonably required for the purposes stated, or
  - (ii) for complying with requirements under any regulations, laws or court orders.

  
\_\_\_\_\_  
Policyholder's Signature  
Date & Time:

  
\_\_\_\_\_  
Driver's Signature  
(If driver is not the policyholder)  
Date & Time:

\_\_\_\_\_  
Reporting Centre Personnel's Signature  
Name:  
NRIC/FIN No.:

SKETCH PLAN

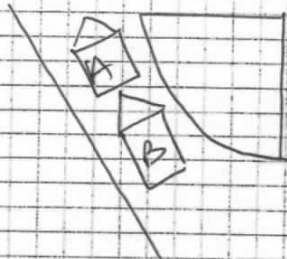

A - SKE 1716E

B - GBE 1488H

DESCRIBE CIRCUMSTANCES OF THE ACCIDENT

On 23/4/18 at 1.50pm, I was driving my vehicle A from slip Road towards Sengkang East Road. I stop my car at the pedestrian to wait for scooter to pass by. Suddenly vehicle B hit on my rear portion.

DECLARATION

I/We declare the foregoing particulars are true in every respect.

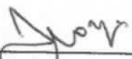
  
Policyholder's Signature  
Date & Time:

  
Driver's Signature  
(If driver is not the policyholder)  
Date & Time:

Reporting Centre Personnel's Signature  
Name:  
NRIC/FIN No.: