

108/11/13

Sinner Mr: Kalvin

REF:

NS/INC18007465/KLHbn2

## ASSIGNMENT

From: \_\_\_\_\_ Date: \_\_\_\_\_

Estimate ~~to~~ Cos: \_\_\_\_\_

OD/TP / INS/TP RES / OD RES / EVA / INV / MV

To Insp ~~ed~~ Vehicle No: \_\_\_\_\_at Works ~~shop~~ nks \_\_\_\_\_

of \_\_\_\_\_

Insured: SJJ 33803Policy No: 6081093115-01 08.12.17Claims No: MT/0991289-002

Sum Insured: \_\_\_\_\_ Excess: \_\_\_\_\_

(Client's Record)

Make of Veh: \_\_\_\_\_

(Policy Condition)

Remark: The veh had commenced its repair at the time of inspection.

N/S	O/S

Bal. or Market Value: \_\_\_\_\_

IDAC Accident Report: \_\_\_\_\_ Consistent?: Yes or No

GIA / PR Seen: \_\_\_\_\_ Consistent?: Yes or No

Est. Repairs: \_\_\_\_\_ days Res.: Yes or No

Lum Sum: \_\_\_\_\_ % 3 Val.: Yes or No

CA / REV / REP. / 24 HRS

Date: \_\_\_\_\_ Person Contacted: \_\_\_\_\_

Vehicle: IN / OUT

Veh No: SHD 3301x Yr Regn: 30 May / 2017

Type: M.Car / M.Cycle / Bus / Van / Lorry / T/Ai / Prime Mover /

Truck / Trailer or

Make: 4 Toyota Prius C.C. 1798Colour: Blue A/C: Insured / Std / NI / NASp. Reading: 98993 T/Radio: Insured / Std / NI / NA

Eng/No: \_\_\_\_\_

C/No: J70KBSF41035+7+6

Gen. Cond: Good / Fair / Poor / Burnt

Steering: In order / Jammed / Leaked / Burnt or

Brake: In order / Jammed / Leaked / Burnt or

Modi: Nil / S/Rim / STD A/Rim or

Tyre Size: F: 195/65 R15

R: \_\_\_\_\_

ES/DUN/EXNOVA/GY/FS/LIZA/MIC/OHTSU/PIR/SUMI/

TOYO/YOKO or

Front

R/Bal. 7 mmL/Bal. 7 mmD.O.A. 20/4/8

Survey held at

Des. of Damages: Frt / Rear / O/S / N/S / U/C / Rooftop or

N/S Body

The U/C / Chassis frame / Body Structure affected due to collision.

Rear

R/Bal. 7 mmL/Bal. 7 mmD.O.I. 23/4/8CDGE (Loyang)

Date / Time Action / Instruction

SHD 3301x - COA/INT 3000464 / M/Was

DUA: 050118

INC

SJJ 33803 - REA / INC16063384 / Y

DAA: 210216

PIP

30/4/8 Insured PIP \$4808.05 / 4.5% (Red: 556.20 / 1090)2/7/8

RECEIVED 06 MAY 2018

Date/Time, File Pass to?

13/5/15 Typst

Date/Time, File Return to?

2)

☐ : Preli. Report☒ : Final ReportDays Of Repair: 4Resurvey No. of Trip: 1Add Fee: ☐ : Site Insp (\$)☐ : Interview (\$)☐ : Tech. Insp (\$)

Survey Fee:

Transportation:

S + RS, SI

Photos

Others

160

35

195

TP

4808.05



# National Assessment Centre Services

51 Ubi Ave 1 #01-25 Paya Ubi Industrial Park, Singapore 408933

TEL: 6841 0055 FAX: 6841 6315

Reg. No: 52983356E GST Reg. No. 20-0405911-H



NTUC INCOME INSURANCE CO-OPERATIVE LTD Ref: NS/INC18007465/K1tb

73 BRAS BASAH ROAD

#05-01 NTUC TRADE UNION HOUSESINGAPORE Date: 23-04-2018  
189556



Code: INC4

## 1. Policy Particulars :- THIRD PARTY CLAIM

Insured Veh.	SJJ 3280S	Veh. Inspected	SHD 3301X
Policy No.	5081093115-01	Coverage (\$)	0.00
Claim No.		Excess (\$)	0.00
Assign From		Assign Date	23/04/2018

## 2. Vehicle Particulars & Condition

Make & Model	c.c	0
Engine No.	HIDDEN	Year of Reg.
Chassis No.		Colour
Odometer	-	Steering
Brakes		Modification
General		

## 3. Conditions of Tyres

	Size	Make	Balance
R/H Front Tyre			mm
L/H Front Tyre			mm
R/H Rear Tyre			mm
L/H Rear Tyre			mm

## 4. Description of Damages

--

## 5. General Information

Accident Date	20/04/2018	Inspection Date	23/04/2018
Survey held at	COMFORTDELGRO ENGINEERING PTE LTD 59 LOYANG DRIVE SINGAPORE 508969		

## 5a. Remarks

A)THE INSPECTION WAS CONDUCTED ON A"WITHOUT PREJUDICE" BASIS. B)IN ACCORDANCE TO YOUR INSTRUCTIONS, WE HAVE NOT AUTHORISED REPAIRS.
--

eBaoTech

General Claim

Hello, NAC\_PAYA\_UBI\_800601

[Change Language](#)[Change Password](#)[Log Out](#)[My Desktop](#)[Notice of Loss](#)

## Policy Query

Policy No.  Date of Accident

Vehicle No.(For Motor)

Select	Policy No.	Policyholder Name	Policyholder NRIC	Product	Cover Type	Vehicle No.	Insured Object	Commence Date	Expiry Date
<input checked="" type="radio"/>	5081093115-01	KINETIC ALLIANCE PTE LTD	201613074E	GFT	drive CLASSIC	SJ32805	SJ32805	08/12/2017	

TP Claims against NTUC Income: Follow-Through Survey

Date : 02/05/2018

S/No	Income Reference	Claimant (Owner / Taxi Company)	Claimant Vehicle No.	Income Vehicle No.	Date of Accident	Time of Accident	Estimate	Tentative repair cost
1	MT/0991982-002	CTPL	SHD 3491E	XD6616D	26/04/2018	8:25	\$ 4,486.64	\$ 1,440.24
2	MT/0991289-002	CTPL	SHD 3301X	SJJ 3280S	20/04/2018	18:06	\$ 5,353.90	\$ 4,808.05
3	MT/0992192-002	CTPL	SHA 4645M	SLC 3102L	26/04/2018	18:15	\$ 2,311.58	\$ 1,015.20
4	MT/0991977-003	CTPL	SHA 3309R	SJN 8596C	25/04/2018	9:30	\$ 9,850.38	\$ 5,100.00
5	MT/0989359-002	SMRT TAXIS PTE LTD	SHB 757U	SLE 8939X	05/04/2018	17:40	\$ 7,706.32	\$ 3,950.00
6	MT/0992601-001	SMRT TAXIS PTE LTD	SHB 5717C	SJF 1261G	18/04/2018	6:30	\$ 3,335.11	\$ 1,125.39
7	MT/0990691-002	SMRT TAXIS PTE LTD	SHB 912M	SJK 3549M	14/04/2018	3:50	\$ 1,641.92	\$ 638.92

## SINGAPORE ACCIDENT STATEMENT

### IMPORTANT NOTICE

1. Please report correctly the details of the accident to speed up the claims process.
2. This Form must be completed by the Policyholder and/or the Authorised Driver.
3. Information provided must be as truthful and accurate as possible. Any wilful misrepresentation or withholding of material facts may allow insurance companies to repudiate policy ability.
4. The issue and acceptance of this Form by insurance companies is not an admission of policy liability on the part of the insurance companies.
5. **Any false reporting may be referred to the Police for investigation.**
6. This report will be forwarded by the insurers of the GIA Records Management Centre established by the General Insurance Association of Singapore (GIA) for archiving and that copies of this report will, for a fee, be made available upon application by interested parties.
7. By the lodgement of this report to the insurers, you hereby consent to the archiving of this report at the centre and to copies of the report being made available aforesaid.

### ACCIDENT STATEMENT

Date Of Report	21/04/2018 10:07
Date Of Accident	20/04/2018 17:30
Exact Location Of Accident	AIRPORT TERMINAL 2 DEPARTURE HALL
Country/State of Loss	SINGAPORE

### DETAILS OF OWN VEHICLE

Vehicle Registration Number	SHD3301X
<b>Insured/Policyholder</b>	
Name Of Registered Owner	COMFORT TRANSPORTATION PTE LTD
Co Reg No	199303821R
Email Address	FLEETSAFETY@CDGTAXI.COM.SG
Mobile Phone No	
Alternative Phone No	OFFICE-65508768
<b>Vehicle Particulars</b>	
Manufacturer	TOYOTA
Model	PRIUS
Exact Purpose for which vehicle was being used at time of accident	
Are you claiming under your own insurance policy for repair to your vehicle?	NO
If No, Please state action to be taken	THIRD PARTY
Vehicle Category	TAXI
<b>Insurance Company</b>	
Name of Insurance Company	INDIA INTERNATIONAL INSURANCE PTE LTD
Type Of Coverage	THIRD PARTY FIRE AND/OR THEFT
Fleet Policy	YES
Policy Number	MCOM0015
Cover Note Number	
<b>Driver</b>	
Name of Driver	LOH WEE SIAH
NRIC No	S7204068F
Date Of Birth	30/01/1972
Occupation	OUTDOOR
Date Of Driving Pass	04/06/1990
Driving Experience	27 YEARS AND 10 MONTHS
Gender	MALE
Mobile Number	
Fax Number	
Contact Number	
Email Address	WEESIAH.LOH@GMAIL.COM

Address BLK 633A PUNGGOL DRIVE #11-677  
 Postcode 821633  
 Was driver an employee of the Insured's Company NO  
 If No, Relationship of the Driver with the Insured OTHER - TAXI DRIVER  
 Vehicle Registration Number of Driver's Own Vehicle -  
 Insurance Company of Driver's Own Vehicle -

### General Information of the Accident

Type Of Accident COLLISION - OPENING DOOR OF VEHICLE  
 Weather Conditions CLEAR  
 Road Surface DRY

### Other Information

Was any foreign vehicle involved in this accident? NO  
 Number of vehicles involved in the accident  
 Was any body injured in the Accident? NO  
 Was any injured conveyed to hospital by ambulance? NO  
 Was any other material or property damaged? YES  
 I have been approached by unknown person(s) soliciting/offering accident claims assistance. NO  
 Number of Passengers (Including Driver) 2  
 Passenger 1 NAME: : -  
 GENDER: : MALE

### Details of Police Action

Was the accident reported to the police? NO  
 If Yes, Please state which Police Station  
 Was notice of intended Prosecution given? NO  
 If Yes, against whom?

### Circumstances of Accident

PLS REFER TO ATTACHED / Type Of Accident : 3P OPEN DOOR

### Attachment(s)

Are accident photos available for attachment? YES  
 Was there any video captured by Car Camera? YES  
 Remarks/ Reasons: -  
 Was there any audio recorded? NO

### DETAILS OF OTHER VEHICLE PROPERTY 1

Vehicle Registration Number SJJ3280S  
 Vehicle Make/Model/Colour  
 Details Of Properties  
 Vehicle Category PRIVATE CAR  
 Name of Driver TEO CHIN TIAM, ROLAND  
 NRIC/Passport Number S7832641G  
 Contact Number 92771877  
 Address  
 Postcode  
 Insurance Company Name NTUC INCOME INSURANCE CO-OPERATIVE LTD  
 Nature Of Damage RIGHT REAR DOOR

No. Of Passenger (Including Driver)

# **IMPORTANT NOTICE**

1. Please report correctly the details of the accident to speed up the claims process.
2. This Form must be completed by the Policyholder and/or the Authorised Driver.
3. Information provided must be as truthful and accurate as possible. Any wilful misrepresentation or withholding of material facts may allow insurance companies to repudiate policy liability.
4. The issue and acceptance of this Form by insurance companies is not an admission of policy liability on the part of the insurance companies.
5. Any false reporting may be referred to the Police for investigation.
6. The report will be forwarded by the insurers of the GIA Records Management Centre established by the General Insurance Association of Singapore (GIA) for archiving and that copies of this report will for a fee be made available upon application by interested parties.
7. By the lodgment of this report to the insurers, you hereby consent to the archiving of this report at the centre and to copies of the report being made available aforesaid.
8. **Consent under the Personal Data Protection Act (PDPA)**

I understand, acknowledge, agree and consent that:

- (a) My insurer, my workshop and the General Insurance Association of Singapore ("GIA") may/are permitted to collect, use, disclose and/or process my personal data/personal information set out in this [form] and any other personal information provided by me or possessed by my insurer (collectively the "Personal Information") and disclose and transfer such Personal Information to all insurer(s) who have insured vehicle(s) involved in this accident (all insurer(s) who have insured vehicle(s) involved in this accident shall be collectively referred to as the "Insurers"), the Insurers' lawyers/law firms, the Monetary Authority of Singapore and any relevant government agency/authority (such as the police), for the purpose(s) of:
  - (i) processing, handling and/or dealing with my claims including the settlement of the claims and any necessary investigations relating to the claims;
  - (ii) investigating the accident and/or my claims;
  - (iii) carrying out and/or dealing with my instructions or responding to any enquiries by me;
  - (iv) administering my claims (including the mailing of correspondence, statements, invoices, reports or notices to me, which could involve disclosure of certain personal data about me to bring about delivery of the same as well as on the external cover of envelopes/mail packages); and/or
  - (v) complying with applicable law in administering, processing, handling and/or dealing with my claims.(collectively the "Purposes")
- (b) all insurer(s) who have insured vehicle(s) involved in this accident and the Insurers' lawyers/law firms, may/are permitted to collect, use, disclose and/or process my Personal Information for one or more of the above Purposes; and
- (c) my Personal Information may/can be disclosed by any of the Insurers and/or GIA to their third party service providers or agents(including their lawyers/law firms), which may be sited outside of Singapore, for one or more of the above Purposes.
- (d) my Personal Information will also be collected and used to compile claims history for the purpose of fraud detection, investigation and management in present and all future claims.
- (e) the information so collected under (d) above may be shared / disclosed:
  - (i) to all insurers and/or any other third parties that assist in evaluating, investigating, controlling or managing fraud, regulators, law enforcement and government agencies as reasonably required for the purposes stated, or
  - (ii) for complying with requirements under any regulations, laws or court orders.

COMFORT TRANSPORTATION PTE LTD  
CO. REG. NO. 199303821R

Policyholder's Signature  
Date & Time:

Driver's Signature  
(If driver is not the policyholder)  
Date & Time:

Reporting Centre Personnel's Signature  
Name:  
NRIC/FIN No.:



## SKETCH PLAN

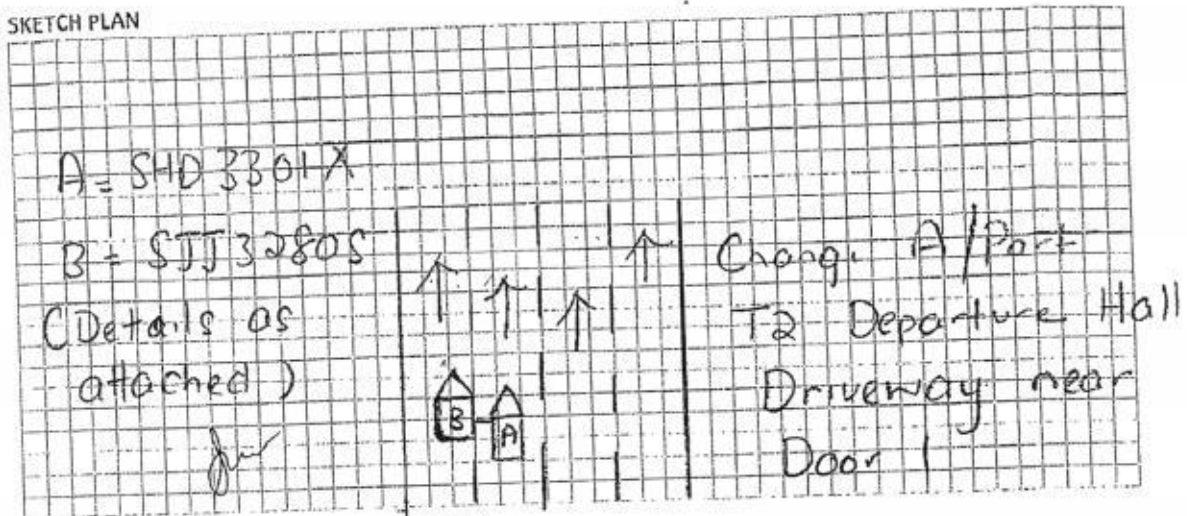

## DESCRIBE CIRCUMSTANCES OF THE ACCIDENT

On 20/4/18 @ 1730 hrs, I was driving along T2 Departure hall near Door 1 on the second lane from the left. Suddenly a Stationery Vehicle STJ3280S on my left, the passenger opened the right hand side rear door to alight. Due to this, the opened door hit the left hand front including left hand side wing mirror, left hand side front door glass and left hand side rear of my taxi thus damaging them in the process. 01 Male passenger on board my taxi. No injury reported at the point of accident.

## DECLARATION

I/We declare the foregoing particulars are true in every respect.

COMFORT TRANSPORTATION PTE LTD  
CO. REG. NO. 199303821R

Policyholder's Signature  
Date & Time:

Driver's Signature  
(If driver is not the policyholder)  
Date & Time:

Reporting Centre Personnel's Signature  
Name:  
NRIC/FIN No.:

Sketch Plan Pg. 3

Date of Accident : 20 APR 2018 (FRIDAY)

Time of Accident : 1730 HRS

Location of Accident : Changi Airport, T2 Departure E Door No. 01

Owner's Name : Kinectic Alliance Pte Ltd.

Vehicle No. : SJJ 3280 S (PHV)

Driver's Name : Teo Chin Tiam, Roland

NRIC No. : S7832641 G

Contact No. : 92771877

Passenger of SJJ 3280 S involved in the accident.

Name : Maxime Brunet

Passport No : 16AL60660

Issue Date : 05-04-2016

Nationality : French

Date of Birth : 08-09-1988

Address : 5 Siglap Rd #10-38  
Singapore 448908

Contact No : 86549736

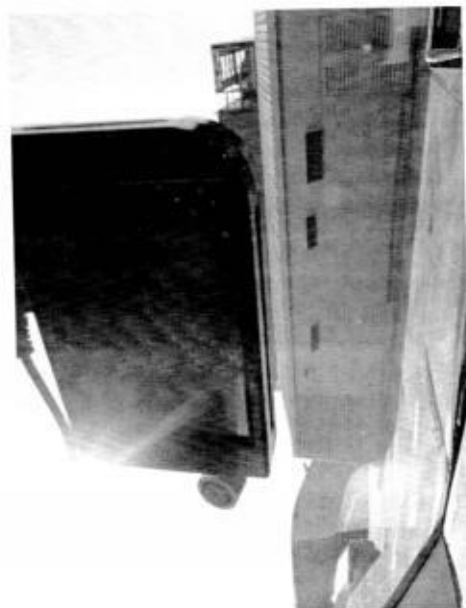
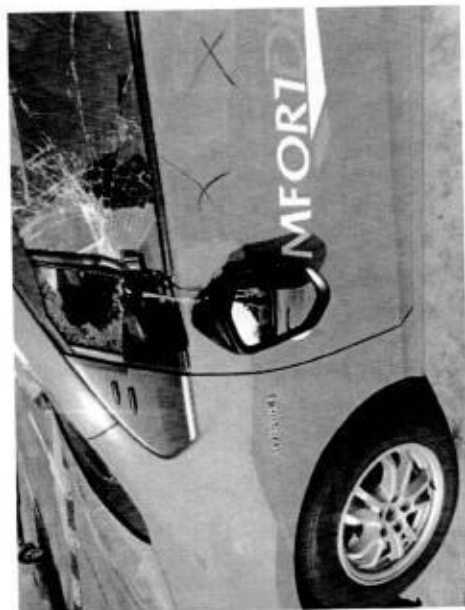
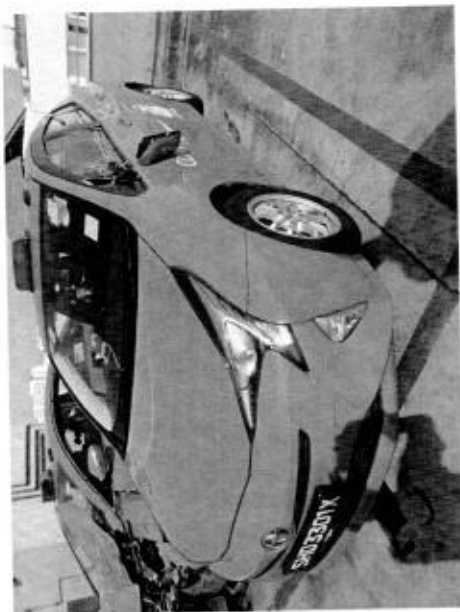

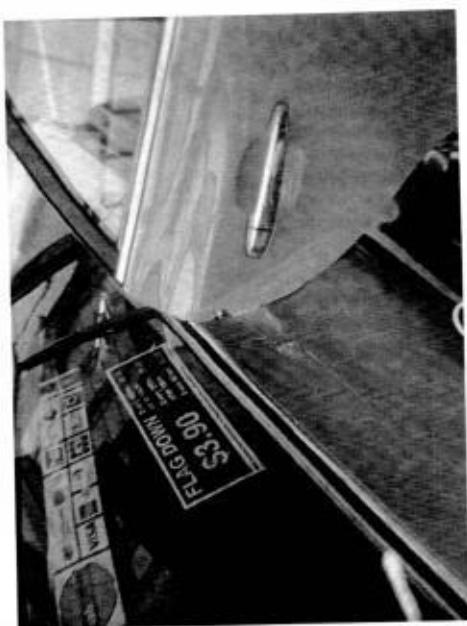

Team: ARC Repair TP(CLSO)1

JOB CARD Sales Order: JC NO305144392

CUSTOMER  
R/MS COMFORT TRANSPORTATION PTE LTD  
CUSTOMER NO 7010045  
ADDRESS 383 SIN MING DRIVE  
Singapore SINGAPORE 575717  
TEL (R) 65508755 (O)  
(P)

REGN NO SHD3301X	MILEAGE
MAKE TOYOTA	FUEL E.....1/2.....F
MODEL PRIUS HYBRID(G4)20.	DATE/TIME IN 04.2018 17:30
YR OF MANU 30.05.2017	TARGET DATE
CHASSIS CODE JTDB3FU103557562	COMPLETION DATE/TIME:

ISCOUNT CARD NO.

JOB DESCRIPTION

Accident Date: 20.04.2018  
NATURE: 3P 20.04.2018

S/NO LABOR CODE DESCRIPTION

CHECKED & PASSED OUT BY:

SERVICE ADVISOR

CUSTOMER'S SIGNATURE

Acknowledgement Slip

Vehicle No.: SHD3301X  
CHIANG

Exit Pass

Vehicle No.: SHD3301X

Name of Service Advisor

Signature/Date

Name of Service Advisor

Date

to be returned to Service Reception upon collection

To be kept by Security Guard



## REPAIR ESTIMATE

4/21/2018 11:30

VEHICLE NO: SHD 3301X

MAKE :

MODEL : TOYOTA PRIUS

PARTS DESCRIPTION	QTY	UNIT PRICE	AMOUNT
PANEL SUB-ASSY, FRONT DOOR, LH			\$ 1,227.00
FRONT DOOR OUTER MOULDING			\$ 188.60
REAR DOOR OUTER HANDLE, LH			\$ 93.90
GLASS, SUB-ASSY, FRONT DOOR, LH			\$ 780.50
MIRROR ASSY, OUTER REAR VIEW, LH			\$ 1,374.00
COVER, OUTER MIRROR, LH			\$ 141.90
MIRROR OUTER, LH			\$ 212.80
MOULDING, FRONT DOOR WINDOW FRAME, LH			\$ 53.70
<i>Rear Door (LH) \$1212.50</i>			
<b>SUB TOTAL</b>			\$ 4,072.40
<b>LESS 25%</b>			\$ 814.48
<b>DISCOUNTED TOTAL</b>			\$ 3,257.92
FRONT DOOR COMFORT LOGO			\$ 75.00
REAR DOOR COMFORT & APPS STICKER			\$ 80.00
			\$ 155.00
<b>LABOUR CHARGE</b>			
Panel Beating			\$ 250.00
Spray Painting Charge			\$ 650.00
Wiring Charge			\$ 30.00
Tuff Kote			\$ 50.00
Transfer of Door		\$ 120.00	\$ 240.00
<b>TOTAL LABOUR</b>			\$ 1,220.00
<b>ESTIMATE TOTAL</b>			\$ 4,632.92

K. Willet

23/4/18 1125L

143 Rr.

PIP  
Before P-14 p 606

LKK Auto Com. Co. Ltd. hereby notify the Repairer of the following:

- To resurvey the repairer's work.
- To display damaged parts during resurvey.
- Parts prices are subject to "Prejudice" basis.
- Third party's view is on a "Prejudice" basis.
- No illegal work is allowed.
- Supplementary work must be surveyed and approved by the Insurance Company.
- is subject to the approval from the Insurance Company.

Acknowledged by: [Signature]

This is an initial estimate based on a visual inspection of the above vehicle. The final repair quantum will be prepared after the vehicle is surveyed by a motor Surveyor appointed by the insurance company.

## COMFORTDELGRO ENGINEERING PTE LTD

## REPAIR ESTIMATE

Date: 28.04.2018

Time: 09:10:08

Page: 1

COMPANY : THIRD PARTY'S CLAIMS (CAS)  
CUSTOMER: 7010045  
ADDRESS : COMFORT TRANSPORTATION PTE LTD  
383 SIN MING DRIVE  
SINGAPORE SINGAPORE 575717  
65508755

JOB NO : 305144392  
REGN NO : SHD3301X  
MILEAGE : 0000000000  
MAKE : TOYOTA  
MODEL : PRIUS HYBRID(G4)  
DATE OF REGN : 30.05.2017  
DATE/TIME IN : 20.04.2018 17:30  
ACCIDENT DATE : 20.04.2018

## JOB / PARTS DESCRIPTION

QTY IND UNIT-PRICE DISC% AMOUNT

## PART REQUISITION

0001	04-01-0302-0593-G	PRIG4 PANEL SUB-ASSY FRON	1	1,227.00	25.00	920.25
0002	04-01-0302-0596-G	PRIG4 PANEL SUB-ASSY RR D	1	1,232.80	25.00	924.60
0003	04-01-0302-0600-G	PRIG4 MIRROR ASSY OUTER R	1	1,374.00	25.00	1,030.50
0004	28-01-0103-2013-A	I40V3 APP LOGO REAR DOOR	1	80.00	10.00	72.00
0005	28-01-0103-0003-A	(I40)FRT DOOR LOGO SONATA	1	75.00	10.00	67.50
0006	04-01-0302-3832-G	PRIG4 GLASS SUB-ASSY FRT	1	780.50	25.00	585.37
0007	04-01-0302-3833-G	PRIG4 RUN FRT DOOR GLASS	1	155.70	25.00	116.77
0008	04-01-0302-0897-G	PRIG4 COVER OUTER MIRROR	1	212.80	25.00	159.60
0009	04-01-0302-3831-G	PRIG4 MLDG FRT DR WINDOW	1	188.60	25.00	141.45

SUB-TOTAL : 4,018.04

## JOB NATURE

0000 L	PANEL BEATING	200.00
0001 23-502	SPRAYPAINT ON AFFECTED AREA	450.00

## COMFORTDELGRO ENGINEERING PTE LTD

Date: 28.04.2018

Time: 09:10:08

Page: 2

## REPAIR ESTIMATE

COMPANY : THIRD PARTY'S CLAIMS (CAS)  
CUSTOMER: 7010045  
ADDRESS : COMFORT TRANSPORTATION PTE LTD  
383 SIN MING DRIVE  
SINGAPORE SINGAPORE 575717  
65508755

JOB NO : 305144392  
REGN NO : SHD3301X  
MILEAGE : 0000000000  
MAKE : TOYOTA  
MODEL : PRIUS HYBRID(C  
DATE OF REGN : 30.05.2017  
DATE/TIME IN : 20.04.2018 17:30  
ACCIDENT DATE : 20.04.2018

JOB / PARTS DESCRIPTION		QTY	IND	UNIT	PRICE	DISC%	AMOUNT
0002	17-01	CHECK ALL LIGHTING			20.00		
0003	20-00	TUFF COAT ON AFFECTED PARTS.			20.00		
0004	20-02	REMOVE/REFIX DOOR PARTS TO ASSIST REP				100.00	
0005	23-01	TOWING FEE			60.00		
					SUB-TOTAL : 850.00		
					TOTAL : 4,868.04		

MVA NAME & SIGNATURE  
DATE :

AUTHORISED : YES / NO  
SURVEYOR NAME & SIGNATURE  
DATE :



VEHICLE I SHD3301X

NTUC

305144392

DATE : 20/04/2018

[illegible]

# COMFORTDELGRO ENGINEERING

ComfortDelGro Engineering Pte Ltd  
59 Loyang Drive Singapore 508969  
Fax: 6546 8156

Our Job Ref No : 305144392  
Date : 26/04/18

## FINALIZATION FORM

To : LKK  
Attn : KALVIN  
Vehicle Reg No : SHD3301X

Fax :

20/04/2018

The survey and estimates of the repairs of the above-mentioned vehicle are as follows:-

1. The repair job shall bill to: NTUC SJJ3280S
2. The finalized amount shall be:
 

(a) Spare Parts after List discount	\$ 4018.05
(b) Labour Charges	\$ 790.00
<b>Total for Part-By-Part Repair Cost</b>	<b>\$ 4808.05</b>
(c.) Lumpsum Repair (if applicable)	
Total for Lumpsum repair cost after Less:	
<b>Final Lumpsum Repair cost</b>	

3. Estimated normal period for repairs: 4 working days.

4. We shall treat the above amount as Correct and Confirmed if there is no reply from you within 7 working days

5. Thank you for your assistance.

We confirm the estimates and finalized amount

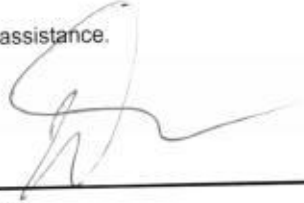
Signature :   
Name : CHIANG  
Tel : 62148314  
Fax : 65468156

Signature :   
Name : KALVIN  
Date : 30/4/18

### For Official Use Only

Item	Amount	Document Attached Yes or No	Confirm By (Signature)	Remarks
1. Rental Rate P/Day		YES		
2. Loss of Income Paid		N		
3. Survey Fees				
4. LTA Search Fee	7.49			
5. Medical Fees (on behalf of driver, if applicable)				
6. Overrun				

Remarks:



# National Assessment Centre Services

51 Ubi Ave 1 #01-25 Paya Ubi Industrial Park, Singapore 408933

TEL: 6841 0055 FAX: 6841 6315

Reg. No: 52983356E GST Reg. No. 20-0405911-H



Thatcham escribe

NTUC INCOME INSURANCE CO-OPERATIVE LTD Ref: NS/INC18007465/K1tbn2

73 BRAS BASAH ROAD

#05-01 NTUC TRADE UNION HOUSESINGAPORE Date: 11-05-2018

189556



Code: INC4

## 1. Policy Particulars :- THIRD PARTY CLAIM

Insured Veh.	SJJ 3280S	Veh. Inspected	SHD 3301X
Policy No.	5081093115-01	Coverage (\$)	0.00
Claim No.	MT/0991289-002	Excess (\$)	0.00
Assign From		Assign Date	23/04/2018

## 2. Vehicle Particulars & Condition

Make & Model	TOYOTA PRIUS	c.c	1798
Engine No.	HIDDEN	Year of Reg.	2017
Chassis No.	JTDKB3FU103557562	Colour	BLUE
Odometer	98993	Steering	IN ORDER
Brakes	IN ORDER	Modification	STANDARD ALLOY RIM
General	FAIR		

## 3. Conditions of Tyres

	Size	Make	Balance
R/H Front Tyre	195/65 R15	BRIDGESTONE	7 mm
L/H Front Tyre	195/65 R15	BRIDGESTONE	7 mm
R/H Rear Tyre	195/65 R15	BRIDGESTONE	7 mm
L/H Rear Tyre	195/65 R15	BRIDGESTONE	7 mm

## 4. Description of Damages

THE VEHICLE SUSTAINED DAMAGES AT THE N/S BODY. DAMAGES SEE DETAILS.
--

## 5. General Information

Accident Date	20/04/2018	Inspection Date	23/04/2018
Survey held at	COMFORTDELGRO ENGINEERING PTE LTD 59 LOYANG DRIVE SINGAPORE 508969		

## 5a. Remarks

A)THE INSPECTION WAS CONDUCTED ON A"WITHOUT PREJUDICE" BASIS. B)IN ACCORDANCE TO YOUR INSTRUCTIONS, WE HAVE NOT AUTHORISED REPAIRS.
--

## 5b. Estimate Days of Repair

ESTIMATED NORMAL PERIOD FOR REPAIR:	4 Working Days
-------------------------------------	----------------



# National Assessment Centre Services

51 Ubi Ave 1 #01-25 Paya Ubi Industrial Park, Singapore 408933

TEL: 6841 0055 FAX: 6841 6315

Reg. No: 52983356E GST Reg. No. 20-0405911-H



Page No.:1 of 1

## ADJUSTMENT ON REPAIR COST FOR VEHICLE NO. SHD 3301X

Qty	Description of Parts	Condition	Estimate By Workshop (\$)	Our Adjusted (\$)
<b>REPLACEMENT OF PARTS</b>				
1	PANEL SUB-ASSY,FRONT DOOR LH	DENTED	1,227.00	1,227.00
1	FRONT DOOR OUTER MOULDING	CUT	188.60	188.60
1	REAR DOOR OUTER HANDLE,LH	TO REPAIR	93.90	-
1	GLASS,SUB-ASSY,FRONT DOOR,LH	SHATTERED	780.50	780.50
1	MIRROR ASSY,OUTER REAR VIEW,LH	BROKEN	1,374.00	1,374.00
1	COVER,OUTER MIRROR,LH	CRACKED	155.70	155.70
1	MIRROR OUTER,LH	CRACKED	212.80	212.80
1	MOULDING,FRONT DOOR WINDOW FRAME,LH	SERVICEABLE	53.70	-
1	REAR DOOR (LH)	DENTED	1,232.80	1,232.80
	LESS 25% DISCOUNT		-1,329.75	-1,292.85
			3,989.25	3,878.55
<b>NETT ITEMS</b>				
1	FRONT DOOR COMFORT LOGO (N)	NECESSARY	75.00	75.00
1	REAR DOOR COMFORT & APPS STICKER (N)	NECESSARY	80.00	80.00
	LESS 10% DISCOUNT		-	-15.50
			155.00	139.50
<b>LABOUR</b>				
	THATCHAM STANDARD REPAIR TIME ON BODY WORKS.		520.00	320.00
	THATCHAM TTS STANDARD SPRAY PAINTING COST AND LABOUR.		700.00	470.00
			1,220.00	790.00
<b>GRAND TOTAL</b>			<b>5,364.25</b>	<b>4,808.05</b>
<b>RECOMMENDED COST OF REPAIRS (CONFIRMED)</b>				<b>4,808.05</b>

Report Ref No. NS/INC18007465/K1tbn2

KALVIN ANG WEI KUN

Automotive Assessor / Investigator

K.K.LAU CPT(RET)

BEng(Hons),B.Bus,MBA,PEng,PE,  
MInstAEA,MASME,MIRTE

REGD Auto Consultant-SAE, Licensed Appraiser

**DISCLAIMER OF LIABILITY TO THIRD PARTIES:-** This Report is made solely for the use and benefit of the Client named on the front page of this Report. No liability of responsibility whatsoever, in contract or tort, is accepted to any third party who may rely on the Report wholly or in part. Any third party acting or relying on this Report, in whole or in part, does so at his or her own risk.