

A/S. REC. BY:

REF:

CS/10018007426 / Tigber

Special Instruction:

Surveyor

Tigber

ASSIGNMENT (Office)

From (Person):

Jenny Lew

of

WOL

Date/Time:

20 04 2018 930am

Estimated Cost:

Bill to:

DP / TP / WS / TP RES / OD RES / EVA / INV / MV / CS

To Inspect Vehicle No:

SLC 3086A

Insured:

at Workshop m/s

Performance

Tel:

9116 5191

of

303 Alexandra Rd

Policy No:

DH0m120028971700

Claim No:

Sum Insured:

Excess:

\$ 500.00

Make of Veh:

(Client's Record)

D.O.A.

19042018

CA / REV

/ REP. / REV 24 HRS

20042018 @ before 1130am

H.O.D. Endorsement:

Date/Time:

20042018

10.10am

Person Contacted:

Melina

Vehicle IN / OUT

Date/Time	Action/Instruction (✓) Estimate
	SLC 3086A - x
25/4/18 @ 7.35pm	Verant to Jenny Lew by email.
25/4/18 @ 9.54pm	Jenny Lew informed C/A & Ex: \$500 by email.
26/4/18 @ 9.16am	Informed Melina C/A & Ex: \$500 by email.
28/5/18 @ 12.03pm	Confirmed with Caroline final fig \$5646.60, 6 days by email.
	(Red \$4681.35, 45%)



## Catherine Chong (LKK Auto)

---

**From:** LEW JENNY <jennylew@uoi.com.sg>  
**Sent:** Monday, 23 April, 2018 9:30 AM  
**To:** Merina Chia San San; SUR; assignments  
**Subject:** RE: SLC3086A - Own Damage Claim With Uninsured Losses  
**Attachments:** SLC3086A Quotation.zip

Dear Shiau Chan/Catherine,

Please arrange to survey the vehicle at Performance Motors.  
Excess: S\$500

Thank You.

Warmest Regards

Jenny Lew

Claims Department

United Overseas Insurance Limited

3 Anson Road, #28-01 Springleaf Tower, Singapore 079909  
Main • (65) 6222 7733 | DID • (65) 6490 9329 | Fax • (65) 6327 3869 | Email • [jennylew@uoi.com.sg](mailto:jennylew@uoi.com.sg)

### UOB EMAIL DISCLAIMER

Any person receiving this email and any attachment(s) contained, shall treat the information as confidential and not misuse, copy, disclose, distribute or retain the information in any way that amounts to a breach of confidentiality. If you are not the intended recipient, please delete all copies of this email from your computer system. As the integrity of this message cannot be guaranteed, neither UOB nor any entity in the UOB Group shall be responsible for the contents. Any opinion in this email may not necessarily represent the opinion of UOB or any entity in the UOB Group.

---

**From:** Merina Chia San San [mailto:[merina.chia.sansan@simedarby.com.sg](mailto:merina.chia.sansan@simedarby.com.sg)]  
**Sent:** Monday, 23 April, 2018 8:20 AM  
**To:** LEW JENNY <jennylew@uoi.com.sg>  
**Subject:** SLC3086A - Own Damage Claim With Uninsured Losses  
**Importance:** High

Dear Jenny,

Please kindly assist to arrange survey for the above mentioned vehicle on 24/04/2018 (Tuesday) @ 1000hrs.

Thank you

Regards,

*Merina Chia*

Customer Service Advisor | Body and Paint  
Performance Motors Limited

303 Alexandra Road

Sime Darby Performance Centre

Singapore 159941

Hp (+65) 9116 5199 | Fax (+65) 6479 4601

[merina.chia.sansan@simedarby.com.sg](mailto:merina.chia.sansan@simedarby.com.sg)

<https://www.pml-bmw.com.sg/en/ssl/test-drive.html>

Please consider the environment before printing this e-mail.

"This electronic mail content and any accompanying attachments ("the Message") is intended only for the named addressee ("the Recipient") and may contain information that is confidential, privileged and/or proprietary to the Sime Darby group of companies ("Sime Darby") and/or protected under applicable laws. If you are not the intended Recipient, you are strictly prohibited from using, disseminating, forwarding and/or printing the Message. Please notify the sender immediately by return e-mail and permanently delete all copies of the Message. Sime Darby disclaims all liability for any error, loss or damage arising from the Message being infected by computer virus or other malicious software. Any views and/or opinions expressed in the Message are solely those of the author's and do not necessarily represent those of Sime Darby's."

## Shiau Chan (LKKAUTO)

---

**From:** Shiau Chan (LKKAUTO)  
**Sent:** Monday, 28 May 2018 12:03 PM  
**To:** 'PBSP'; Taufikh (LKKAUTO); SUR  
**Subject:** RE: FINAL REPORT / SLC3086A

Dear Caroline,

Confirm final fig \$5,646.60 before excess \$500.00 & GST and 6 repair days.

Kindly send the relevant documents to UOI insurance company.

Best Regards,

**Shiau Chan (Ms)** | Case Handler

**LKK Auto Consultants Pte Ltd**

Phone: 6256-3561 | email: [sjewsc@lkkauto.com](mailto:sjewsc@lkkauto.com) | fax: 6256-4315

Blk 51, Paya Ubi Industrial Park, Ubi Avenue 1, #02-25 | S(408933)

---

**From:** PBSP [mailto:[pml-pbsp@simedarby.com.sg](mailto:pml-pbsp@simedarby.com.sg)]  
**Sent:** Thursday, 24 May 2018 6:09 PM  
**To:** Taufikh (LKKAUTO) <[Taufikh@lkkauto.com](mailto:Taufikh@lkkauto.com)>; SUR <[sur@lkkauto.com](mailto:sur@lkkauto.com)>  
**Subject:** FINAL REPORT / SLC3086A

Dear Taufikh

We refer to the above and attached Final Report.

Please confirm COR as follows:

Total Labour : 4,098.00

Total Parts : 1,548.60

Total Labour & Parts : 5,646.60

Repair days: 6

Thank you.

Regards,  
Caroline  
C/o Performance Motors Limited - Body and Paint  
303 Alexandra Road Singapore 159941  
BID: 6319 0174 Fax: 6479 4601

## Shiau Chan (LKKAuto)

---

**From:** Shiau Chan (LKKAuto)  
**Sent:** Thursday, 26 April 2018 9:16 AM  
**To:** Merina Chia San San  
**Cc:** Gary Poh Chai Hoon; SUR  
**Subject:** VEHICLE SLC 3086A (DOA: 19/04/2018)

Dear Merina,

As instructed by our client, please proceed to repair the insured vehicle **SLC 3086A (Excess \$500/-)**.

If there are any check items or supplementary items please inform our office's Assignment Team at Tel: 6741 8434 to arrange our surveyor for inspection.

All supplementary items and unconfirm items are subjected to further approval from insurance company before completion of the repair.

\*Our client reserve their right **not to pay** if there is no valid approval obtained before repair.

Best Regards,

**Shiau Chan (Ms)** | Case Handler

**LKK Auto Consultants Pte Ltd**

Phone: 6256-3561 | email: [siewsc@lkkauto.com](mailto:siewsc@lkkauto.com) | fax: 6256-4315

Blk 51, Paya Ubi Industrial Park, Ubi Avenue 1, #02-25 | S(408933)

## Shiau Chan (LKKAUTO)

---

**From:** LEW JENNY <jennylew@uoi.com.sg>  
**Sent:** Wednesday, 25 April 2018 5:54 PM  
**To:** Shiau Chan (LKKAUTO)  
**Cc:** assignments; SUR  
**Subject:** RE: SLC3086A - Own Damage Claim With Uninsured Losses

Dear Shiau Chan,

Please proceed with the repair authorisation up to S\$8,951.60  
Excess: S\$500

Thank You.

Warmest Regards

Jenny Lew

Claims Department

United Overseas Insurance Limited

3 Anson Road, #28-01 Springleaf Tower, Singapore 079909  
Main • (65) 6222 7733 | DID • (65) 6490 9329 | Fax • (65) 6327 3869 | Email • [jennylew@uoi.com.sg](mailto:jennylew@uoi.com.sg)

### UOB EMAIL DISCLAIMER

Any person receiving this email and any attachment(s) contained, shall treat the information as confidential and not misuse, copy, disclose, distribute or retain the information in any way that amounts to a breach of confidentiality. If you are not the intended recipient, please delete all copies of this email from your computer system. As the integrity of this message cannot be guaranteed, neither UOB nor any entity in the UOB Group shall be responsible for the contents. Any opinion in this email may not necessarily represent the opinion of UOB or any entity in the UOB Group.

---

**From:** Shiau Chan (LKKAUTO) [mailto:[siewsc@lkkauto.com](mailto:siewsc@lkkauto.com)]  
**Sent:** Wednesday, 25 April, 2018 2:35 PM  
**To:** LEW JENNY <jennylew@uoi.com.sg>  
**Cc:** assignments <[assignments@lkkauto.com](mailto:assignments@lkkauto.com)>; SUR <[sur@lkkauto.com](mailto:sur@lkkauto.com)>  
**Subject:** RE: SLC3086A - Own Damage Claim With Uninsured Losses

Dear Jenny,

Enclosed herewith preliminary advice of SLC 3086A.

Best Regards,

**Shiau Chan (Ms)** | Case Handler

**LKK Auto Consultants Pte Ltd**

Phone: 6256-3561 | email: [siewsc@lkkauto.com](mailto:siewsc@lkkauto.com) | fax: 6256-4315

Blk 51, Paya Ubi Industrial Park, Ubi Avenue 1, #02-25 | S(408933)

---

**From:** Admin-D (LKKAUTO)  
**Sent:** Monday, 23 April 2018 10:12 AM  
**To:** 'LEW JENNY' <jennylew@uoi.com.sg>  
**Cc:** assignments <[assignments@lkkauto.com](mailto:assignments@lkkauto.com)>; SUR <[sur@lkkauto.com](mailto:sur@lkkauto.com)>  
**Subject:** RE: SLC3086A - Own Damage Claim With Uninsured Losses

Dear Jenny,

## Shiau Chan (LKKAUTO)

---

**From:** Shiau Chan (LKKAUTO)  
**Sent:** Wednesday, 25 April 2018 2:35 PM  
**To:** 'LEW JENNY'  
**Cc:** assignments; SUR  
**Subject:** RE: SLC3086A - Own Damage Claim With Uninsured Losses  
**Attachments:** SLC3086 EST.pdf; CSUOI18007426T1qb.pdf

Dear Jenny,

Enclosed herewith preliminary advice of SLC 3086A.

Best Regards,

**Shiau Chan (Ms)** | Case Handler

**LKK Auto Consultants Pte Ltd**

Phone: 6256-3561 | email: [siewsc@lkkauto.com](mailto:siewsc@lkkauto.com) | fax: 6256-4315

Blk 51, Paya Ubi Industrial Park, Ubi Avenue 1, #02-25 | S(408933)

---

**From:** Admin-D (LKKAUTO)  
**Sent:** Monday, 23 April 2018 10:12 AM  
**To:** 'LEW JENNY' <[jennylew@uoi.com.sg](mailto:jennylew@uoi.com.sg)>  
**Cc:** assignments <[assignments@lkkauto.com](mailto:assignments@lkkauto.com)>; SUR <[sur@lkkauto.com](mailto:sur@lkkauto.com)>  
**Subject:** RE: SLC3086A - Own Damage Claim With Uninsured Losses

Dear Jenny,

Thank you for the assignment.

Please be informed that vehicle currently not in the workshop, repairer arrange survey on 24.04.2018.

Best Regards,

**Catherine Chong** | Admin

**LKK Auto Consultants Pte Ltd**

Phone: 6741-8434 | email: [assignments@lkkauto.com](mailto:assignments@lkkauto.com) | fax: 6256-4315

Blk 51, Paya Ubi Industrial Park, Ubi Avenue 1, #02-25 | S(408933)

---

**From:** LEW JENNY [<mailto:jennylew@uoi.com.sg>]  
**Sent:** Monday, 23 April, 2018 9:30 AM  
**To:** Merina Chia San San <[merina.chia.sansan@simedarby.com.sg](mailto:merina.chia.sansan@simedarby.com.sg)>; SUR <[sur@lkkauto.com](mailto:sur@lkkauto.com)>; assignments <[assignments@lkkauto.com](mailto:assignments@lkkauto.com)>  
**Subject:** RE: SLC3086A - Own Damage Claim With Uninsured Losses

Dear Shiau Chan/Catherine,

Please arrange to survey the vehicle at Performance Motors.

Excess: S\$500

Thank You.

Warmest Regards





Auto  
Consultants  
Pte Ltd

51 UBI AVE 1, #01-25 PAYA UBI INDUSTRIAL PARK, SINGAPORE 408933 TEL : (065) 62563561 FAX : (065) 62564315

Your Policy: DHOM120028971700

Date: 25<sup>th</sup> April 2018

Our Ref: CS/UOI18007426/T1qb

The Motor Claims Department  
United Oversea Insurance

Attn: Jenny

Dear Sirs/Mdm

**PRELIMINARY ADVICE OF VEHICLE NO. SLC 3086A**

We thank you for the instruction on 23/04/2018.

Please be informed that we had conducted the inspection of the abovementioned vehicle on 24/04/2018 at the premises of M/s PERFORMANCE MOTORS LIMITED and have the following to report:-

Workshop Estimate Amount	: S\$ <u>10,326.60</u>
Revised Estimate Amount	: S\$ <u>5,589.55</u>
"Check" Items Amount	: S\$ <u>3,362.05</u>
Market Value	: S\$ <u>125,000.00</u>
LTA Reimbursement Value	: S\$ <u>62,559.00</u>
Nett Value	: S\$ <u>62,441.00</u>

Description of Damage:

The vehicle sustained damages at the front n/s portion.

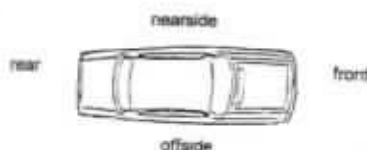

Comments/ Present Status:

Damages consistent.

Repair cost economical.

We have not authorize repair.

Yours faithfully

TAUFIKH  
Automotive Assessor

## Enquire PARF/COE Rebate for Registered Vehicle

<b>Vehicle Owner Particulars</b>	
Owner ID Type:	Singapore NRIC
Owner ID:	4520E
<b>Vehicle Details</b>	
Vehicle No.:	SLC3086A
Vehicle to be Exported:	No
Intended De-registration Date:	25 Apr 2018
Vehicle Make:	B.M.W.
Vehicle Model:	318i SEDAN LED NAV
Primary Colour:	Black
Manufacturing Year:	2016
Engine No.:	F7731354B38B15A
Chassis No.:	WBA8E36010NT89275
Maximum Power Output:	100.0 kW (134 bhp)
Open Market Value:	\$29,816.00
Original Registration Date:	10 May 2016
First Registration Date:	10 May 2016
Transfer Count:	0
Actual ARF Paid:	\$28,743.00
<b>Intended PARF Rebate Details</b>	
PARF Eligibility:	Yes
PARF Eligibility Expiry Date:	09 May 2026
PARF Rebate Amount:	\$21,557.00
<b>Intended COE Rebate Details</b>	
COE Expiry Date:	09 May 2026
COE Category:	B - Car above 1600cc or 97kW (130bhp)
COE Period(Years):	10
QP Paid:	\$51,010.00
COE Rebate Amount:	\$41,002.00
<b>Total Rebate Amount:</b>	<b>\$62,559.00</b>

The information contained herein is correct as at 25 Apr 2018

OK

## SINGAPORE ACCIDENT STATEMENT

### IMPORTANT NOTICE

1. Please report correctly the details of the accident to speed up the claims process.
2. This Form must be completed by the Policyholder and/or the Authorised Driver.
3. Information provided must be as truthful and accurate as possible. Any wilful misrepresentation or withholding of material facts may allow insurance companies to repudiate policy ability.
4. The issue and acceptance of this Form by insurance companies is not an admission of policy liability on the part of the insurance companies.
5. **Any false reporting may be referred to the Police for investigation.**
6. This report will be forwarded by the insurers of the GIA Records Management Centre established by the General Insurance Association of Singapore (GIA) for archiving and that copies of this report will, for a fee, be made available upon application by interested parties.
7. By the lodgement of this report to the insurers, you hereby consent to the archiving of this report at the centre and to copies of the report being made available aforesaid.

### ACCIDENT STATEMENT

Date Of Report	20/04/2018 11:42
Date Of Accident	19/04/2018 18:00
Exact Location Of Accident	JUNCTION OF TANGLIN RD & CHATSWORTH AVE
Country/State of Loss	SINGAPORE

### DETAILS OF OWN VEHICLE

Vehicle Registration Number	SLC3086A
<b>Insured/Policyholder</b>	
Name Of Registered Owner	SIM HOW MOH
NRIC No	S1434520E
Email Address	SIMHM60@HOTMAIL.COM
Mobile Phone No	(LOCAL) +65-97870183
Alternative Phone No	OFFICE-97870183

### Vehicle Particulars

Manufacturer	BMW
Model	318
Exact Purpose for which vehicle was being used at time of accident	NORMAL USAGE

Are you claiming under your own insurance policy for repair to your vehicle? YES

If No, Please state action to be taken

Vehicle Category	PRIVATE CAR
------------------	-------------

### Insurance Company

Name of Insurance Company	UNITED OVERSEAS INSURANCE LTD
Type Of Coverage	COMPREHENSIVE
Fleet Policy	NO
Policy Number	DHOM120028971700
Cover Note Number	

### Driver

Name of Driver	SIM HOW MOH
NRIC No	S1434520E
Date Of Birth	03/11/1960
Occupation	INDOOR
Date Of Driving Pass	20/07/1988
Driving Experience	29 YEARS AND 8 MONTHS
Gender	MALE
Mobile Number	(LOCAL) +65-97870183
Fax Number	
Contact Number	OFFICE-97870183
EMAIL Address	SIMHM60@HOTMAIL.COM

Address	BLK 120 SIMEI ST 1 #05-478
Postcode	520120
Was driver an employee of the Insured's Company	NO
If No, Relationship of the Driver with the Insured	OWNER
Vehicle Registration Number of Driver's Own Vehicle	-
	-
Insurance Company of Driver's Own Vehicle	-
	-
	-

#### General Information of the Accident

Type Of Accident	COLLIDED INTO MOTORCYCLIST
Weather Conditions	CLEAR
Road Surface	DRY

#### Other Information

Was any foreign vehicle involved in this accident?	NO
Number of vehicles involved in the accident	2
Was any body injured in the Accident?	YES
Was any injured conveyed to hospital by ambulance?	NO
Was any other material or property damaged?	YES
I have been approached by unknown person(s) soliciting/offering accident claims assistance.	NO
Number of Passengers (Including Driver)	1

#### Details of Police Action

Was the accident reported to the police?	YES
If Yes, Please state which Police Station	
POLICE STATION NAME [OTHER]	QUEENSTOWN NPC
Was notice of intended Prosecution given?	NO
If Yes, against whom?	

#### Circumstances of Accident

REFER TO ATTACH.

#### Attachment(s)

Are accident photos available for attachment?	YES
Was there any video captured by Car Camera?	YES
Was there any audio recorded?	NO

#### DETAILS OF OTHER VEHICLE PROPERTY 1

Vehicle Registration Number	FBA9847K
Vehicle Make/Model/Colour	
Details Of Properties	
Vehicle Category	MOTORCYCLE
Name of Driver	CHIENG ZHAO JUN ALVIN
NRIC/Passport Number	
Contact Number	
Address	BLK 455 JURONG WEST ST 42 #04-152
Postcode	640455
Insurance Company Name	
Nature Of Damage	
No. Of Passenger (Including Driver)	

#### DETAILS OF INJURED PERSON 1

Name	CHIENG ZHAO JUN ALVIN
------	-----------------------

Approximate Age

Injuries Sustain

Injured person in which vehicle?

FBA9847K

Were seat belts worn?

Was this injured conveyed to hospital by ambulance?

NO

Address

Postcode

**SKETCH PLAN****IMPORTANT NOTICE**

1. Please report correctly the details of the accident to speed up the claims process.
2. This Form must be completed by the Policyholder and/or the Authorised Driver.
3. Information provided must be as truthful and accurate as possible. Any wilful misrepresentation or withholding of material facts may allow insurance companies to repudiate policy liability.
4. The issue and acceptance of this Form by insurance companies is not an admission of policy liability on the part of the insurance companies.
5. Any false reporting may be referred to the Police for investigation.
6. The report will be forwarded by the insurers of the GIA Records Management Centre established by the General Insurance Association of Singapore (GIA) for archiving and that copies of this report will for a fee be made available upon application by interested parties.
7. By the lodgment of this report to the insurers, you hereby consent to the archiving of this report at the centre and to copies of the report being made available sforesaid.
8. **Consent under the Personal Data Protection Act (PDPA)**

I understand, acknowledge, agree and consent that:

- (a) My insurer, my workshop and the General Insurance Association of Singapore ("GIA") may/are permitted to collect, use, disclose and/or process my personal data/personal information set out in this [form] and any other personal information provided by me or possessed by my insurer (collectively the "Personal Information") and disclose and transfer such Personal Information to all insurer(s) who have insured vehicle(s) involved in this accident (all insurer(s) who have insured vehicle(s) involved in this accident shall be collectively referred to as the "Insurers"), the Insurers' lawyers/law firms, the Monetary Authority of Singapore and any relevant government agency/authority (such as the police), for the purpose(s) of:
  - (i) processing, handling and/or dealing with my claims including the settlement of the claims and any necessary investigations relating to the claims;
  - (ii) investigating the accident and/or my claims;
  - (iii) carrying out and/or dealing with my instructions or responding to any enquiries by me;
  - (iv) administering my claims (including the mailing of correspondence, statements, invoices, reports or notices to me, which could involve disclosure of certain personal data about me to bring about delivery of the same as well as on the external cover of envelopes/mail packages); and/or
  - (v) complying with applicable law in administering, processing, handling and/or dealing with my claims (collectively the "Purposes")
- (b) all insurer(s) who have insured vehicle(s) involved in this accident and the Insurers' lawyers/law firms, may/are permitted to collect, use, disclose and/or process my Personal Information for one or more of the above Purposes; and
- (c) my Personal Information may/can be disclosed by any of the Insurers and/or GIA to their third party service providers or agents (including their lawyers/law firms), which may be sited outside of Singapore, for one or more of the above Purposes.
- (d) my Personal Information will also be collected and used to compile claims history for the purpose of fraud detection, investigation and management in present and all future claims.
- (e) the information so collected under (d) above may be shared / disclosed:
  - (i) to all insurers and/or any other third parties that assist in evaluating, investigating, controlling or managing fraud, regulators, law enforcement and government agencies as reasonably required for the purposes stated, or
  - (ii) for complying with requirements under any regulations, laws or court orders.



Policyholder's Signature  
Date & Time:

20 APR 2010

Driver's Signature  
(if driver is not the policyholder)  
Date & Time:



Reporting Centre Personnel's Signature

Name:

NRIC/FIN No.:

20 APR 2010

### SKETCH PLAN

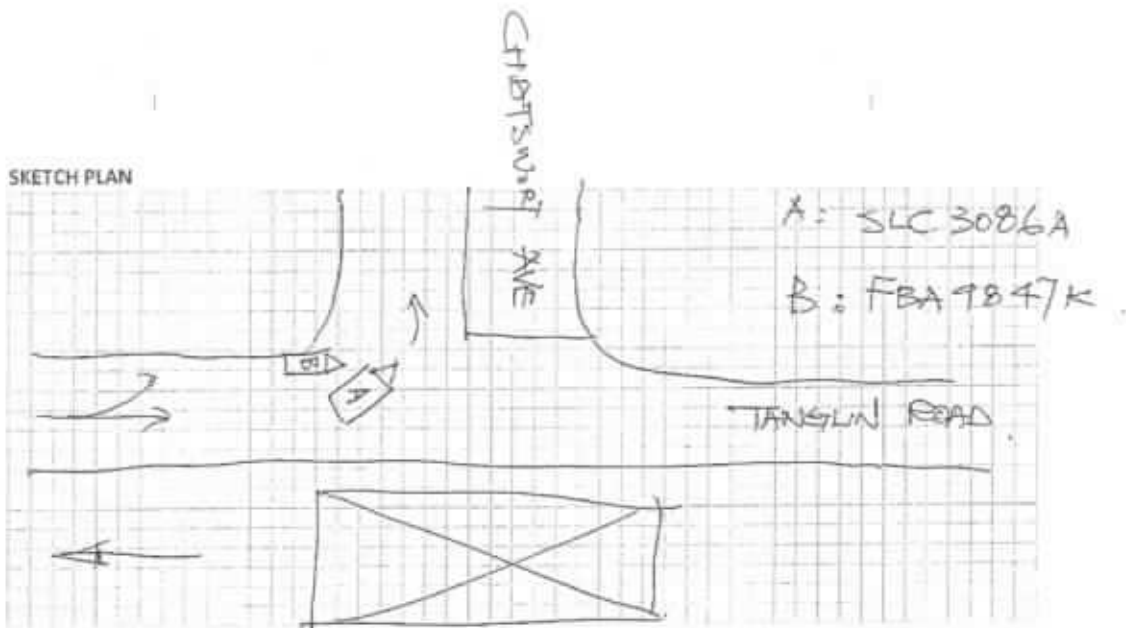

DESCRIBE CIRCUMSTANCES OF THE ACCIDENT

Refer to police report

## DECLARATION

I/We declare the foregoing particulars are true in every respect.

Policyholder's Signature \_\_\_\_\_

Date & Time: 20 APR 2010

Driver's Signature: \_\_\_\_\_

(If driver is not the policyholder)  
Date & Time:

Reporting Centre Personnel's Signature \_\_\_\_\_

Name: 20 APR 2010  
 NUIC/TIN No.:

Accident Sketch Plan Pg. 1



**SINGAPORE  
POLICE FORCE**



T/20180420/2036

1 of 3

Police Station Of Origin:  
Queenstown N.P.C  
3 Queensway #01-03 SINGAPORE 149073  
Tel No: 1800-4719999

Report No. T/20180420/2036

**REPORT OF A TRAFFIC ACCIDENT**

Date/Time Report Made: 20/04/2018 11:58		Vide Report No.:		Station Diary No.: 47
<b>Informant's Particulars</b>				
Name of Informant: SIM HOW MOH		Address: APT BLK 120 SIMEI STREET 1 #05-478 SINGAPORE 520120		
ID Type / ID No.: NRIC NO / S1434520E		Contact No.: Home/Office: Mobile: 97870183		
Nationality: SINGAPORE CITIZEN		Email:		
Sex: Male	Age: 57	Date of Birth: 03/11/1960	Type of Informant: Driver	
Race: Chinese		Language: English	Institution / School Name:	
Occupation: URA PLANNING EXECUTIVE		Driving Licence Information: Class: 2B,3 Date of Expiry:		

**General Information of the Accident**

Type of Accident:	Injury Others	Drink Drive: No	Date/Time of Accident: 19/04/2018 18:00	Type of Location: T-Junction
Location: Junction of Road 1 and Road 2 TANGLIN ROAD CHATSWORTH AVENUE Tanglin towards Alexandra, Junction of Chatsworth Avenue				
Weather: Clear		Road Surface: Dry		Road Speed Limit:
Traffic Flow: Two Way		Traffic Control: Not Controlled		Traffic Volume: Moderate
Type of Collision: Between Moving Vehicles - Head To Side				Anyone conveyed by ambulance: No

**Details of Vehicle Involved**

Vehicle No.	Type	Make	Model	Color	Condition	No of Passenger
FBA9847K	Motorcycle					0
SLC3086A	Car	BMW	318i SEDAN LED NAV	Black	Slightly Damaged	0

**Details of Vehicle Insurance**

Vehicle No.	Insurance Company	Insurance No	Effective	Expiry Date
SLC3086A	UNITED OVERSEAS INSURANCE LIMITED	DHOM1200289717 00	10/05/2017	09/05/2019





**SINGAPORE  
POLICE FORCE**



T/20180420/2036

2 of 3

Police Station Of Origin:  
Queenstown N.P.C  
3 Queensway #01-03 SINGAPORE 149073  
Tel No: 1800-4719999

Report No. T/20180420/2036

## CONTINUATION OF REPORT

<b>Details of Person Involved</b>			
Any Pedestrian Involved: No			
No. of Pedestrians Injured: NIL		Use of Pedestrian Crossing: NA	
<b>Rider</b>			
Name	Cheng Zhao Jun Alvin	ID No.	S8530510G
Related Vehicle	FBA9847K (Motorcycle)	Contact No.	82877888
Hospital/Clinic	NIL	Class of Driving Licence & Expiry Date	Class: NIL Date of Expiry: NIL
Date Treatment	NIL	Date Discharge	NIL
No. of Days granted Medical Leave	03	Degree of Injury	Slight
<b>Driver</b>			
Name	SIM HOW MOH	ID No.	S1434520E
Related Vehicle	SLC3086A (Car)	Contact No.	97870183
Hospital/Clinic	NIL	Class of Driving Licence & Expiry Date	Class: 2B,3 Date of Expiry: NIL
Date Treatment	NIL	Date Discharge	NIL
No. of Days granted Medical Leave	NIL	Degree of Injury	NIL

**Brief Details.**

On the 19th April 2018, at about 1800hrs, I was driving my car, registration plate SLC3086A, and was travelling along Tanglin Road towards Alexandra and was making a turn into Chatsworth Avenue. I made a check on my left mirror and my blind spot and ensure there were no vehicles on my left, and I made the left turn. While turning, I heard a bang sound, hence I stopped the vehicle to make a check. I then saw a motorcycle, registration plate FBA9847K, lying on the left of my vehicle with the rider standing beside it. I also noticed there was a dent on my front left rim, bumper and left front side. The rider also suffered some abrasion on his right elbow, right ankle and right thigh area. When I check if the rider require any ambulance and police assistance, he rejected. We came to term that for the vehicle damages we will let our insurance company handle the matter and for his injuries I had given him SGD\$100/- for his medical treatment. I believe the motorcycle had tried to squeeze in on my vehicle left.



**SINGAPORE  
POLICE FORCE**



T/20180420/2036

Police Station Of Origin:  
Queenstown N.P.C  
3 Queensway #01-03 SINGAPORE 149073  
Tel No: 1800-4719999

3 of 3



Report No. T/20180420/2036

CONTINUATION OF REPORT

**Sketch Plan**

Informant is not able to provide sketch plan

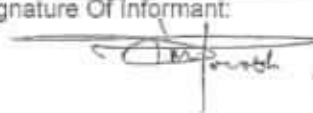
**IMPORTANT:** Please attach a copy of your vehicle's Insurance Certificate to this report. If you don't have the certificate with you now, please fax a copy to 65474885 stating the report number as reference.

Signature Of Officer Recording The Report: D / Sgt 2 NG YONG XIN, ALESTER	Signature Of Informant: 
Signature Of Interpreter: Not applicable	Date/Time: 20/04/2018 11:58
Officer In Charge Of Case: TP / AEIT / Sgt 2 YEO KIA HUAT Contact No.: 65476325	Classification Of Case:  
Authentication Stamp NP188	SN 45  SIGNATURE

Site Only

24/4 16mm

BMW Dealer

# Performance Motors Limited

A member of the Sime Darby Group  
Co. Reg. No. 19741153PW GST Reg. No. M2-0020081-X



303, Alexandra Road  
Sime Darby Performance Centre  
Singapore 119941  
Tel: 61190100 (Sales & Admin)  
61190111 (AfterSales)  
Fax: 64767770

380, Tampung Arang Road  
East Coast Centre  
Singapore 438168  
Tel: 61190088 (AfterSales)  
Fax: 62449773

115, Alexandra Road  
Sime Darby Business Centre  
Singapore 119944  
Tel: 61190028 (AfterSales)  
61190033 (ECC) (AfterSales)  
Fax: 64790001 (AfterSales)  
64790004 (AfterSales)

GST REG. NO : M2 - 0020081 - X

## ESTIMATE

23 APR 2018

Estimate No.	: b1 46682	Page No.	: 1 of 2
Date Estimated	: 23/04/2018		
Prepared By	: Merina Chia San San		

- ESTIMATE REPAIR FOR - Sim How Moh 120 Simei Street 1 #05-478  Singapore 520120	- ACCOUNT - 115 United Overseas Insurance Ltd 3 Anson Road #28-01 Springleaf Tower  Singapore 079909
---	--

REGN. NO.	CHASSIS NO.	REGN. DATE	MODEL	MILEAGE
SLC3086A	NT89275	10/05/2016	318iA/4Dr	0

DESCRIPTION	VALUE
To replace front left fender including attachments etc and to knock out dented area caused by accident	1700 2,550.00
To paint front bumper and front left fender	1538 1,923.00
To check electrical wiring systems at the front section for proper function including adjustments of headlights.	150 177.00
To check steering geometry and conduct wheel alignment according to BMW specification (1X)	451 531.00
To replace tyre and wheel rim including balancing. (1x).	79 94.00
To carry out body cavity preservation. (Per panel).	100 118.00
Sundries.	ACC 80 ? 150.00
Total Labour 1:	5,543.00

DESCRIPTION	QTY	PRIC	VALUE
ALLOY RIM 7.5JX17 DOUBLE SPK 392	1	819.55	819.55
HUB CAP WITH CHROME EDGE (BMW)	1	24.30	24.30
FRT LH SIDE PANEL	1	682.50	682.50
FRT LH 2 SIDE PANEL BRACKET	1	32.15	32.15
FRT LH 1 SIDE PANEL BRACKET	1	32.15	32.15
FRT LH 3 SIDE PANEL BRACKET	1	32.15	32.15
MODEL LETTERING SIDE (SPORT LINE)	1	45.20	45.20
GROMMET	2	0.75	1.50
PLAQUE 82MM	1	69.50	69.50
LH HEADLIGHT LED TECHNOLOGY	1	3,044.60	3,044.60
Total Parts :			4,783.60

## Performance Motors Limited

A member of the Time Darby Group  
Co. Reg. No. 197401559W GST Reg. No. MC-0020081-X



101, Alexandra Road  
Time Darby Performance Centre  
Singapore 159441  
Tel: 67190200 (Sales & Admin)  
67190211 (AfterSales)  
Fax: 64747770

160, Kampong Arang Road  
East Coast Centre  
Singapore 438180  
Tel: 67190888 (AfterSales)  
Fax: 67448773

217, Alexandra Road  
Time Darby Business Centre  
Singapore 159544  
Tel: 67190828 (AfterSales)  
67190833 (AfterSales)  
Fax: 64798401 (AfterSales)  
64798424 (AfterSales)

GST REG. NO : M2 - 0020081 - X

## E S T I M A T E

Estimate No. : b1 46682  
Date Estimated : 23/04/2018  
Prepared By : Merina Chia San San

Page No. : 2 of 2

REGN. NO.	CHASSIS NO.	REGN. DATE	MODEL	MILEAGE
SLC3086A	NT89275	10/05/2016	318iA/4Dr	0

Claims ☒ / 3rd Party / Uninsured losses / Direct Settlement

Regn No. \_\_\_\_\_ Claim No. \_\_\_\_\_

Date & Time 24/4/18 Excess S\$ 500

Surveyor's Name Taufik Sign \_\_\_\_\_

Surveyor's Tel 974957814 Authorised Yes ☒ No \_\_\_\_\_

Authorised Date Revert Time \_\_\_\_\_

RESURVEY PARTS PHOTO BY SURVEYOR ☒ / No PML Yes / No

Surveyor's E-mail taufik@lkkauto.com

No. of Working Days Recommend 5-6 days

*Signature*  
23/5/18

**LKK Auto Consultants** hence notify  
the Repairer of the following:

- To resurvey before/after spray painting
- To display damaged part(s) during resurvey
- Parts prices are subject to confirmation
- Third party survey is on a "Without Prejudice" basis
- No illegal modification(s) is allowed
- Supplementary item(s) must be recognised and  
is subject to final approval from Insurance Company

Acknowledged by Repairer  
Signature: \_\_\_\_\_  
Date: \_\_\_\_\_

Labour 1	:	5,543.00
Parts	:	4,783.60
Labour 2	:	0.00
Excess	:	0.00
Total GST @ 7%	:	722.86
<b>Grand Total</b>	:	<b>11,049.46</b>

\*\* THIS ESTIMATE IS VALID FOR A PERIOD OF 30 DAYS ONLY \*\*

\*\* PRICE FOR PARTS ARE SUBJECT TO CHANGE WITHOUT PRIOR NOTICE \*\*

1032795

# Performance Motors Limited

A member of the Sime Darby Group  
Co. Reg. No. 197401559W GST Reg. No. M2-0020081-X



## FINAL REPORT

Estimate No. : b1 46682  
Date Estimated : 23/04/2018  
Prepared By : Merina Chia San San

Page No. :

REPAIR FOR -  
Sim How Moh  
120 Simei Street 1  
#05-478

- ACCOUNT - 115  
United Overseas Insurance Ltd  
3 Anson Road #28-01 Springleaf Tower  
Singapore 079909

Singapore 520120

REGN NO	CHASSIS NO	REGN DATE	MODEL	MILEAGE
SLC3086A	NT89275	10/05/2016	318iA/4Dr	0
DESCRIPTION	ORIGINAL PRICE	DISC. %	NETT	
To replace front LH fender and attachments include making good the front bumper and knocking out dents caused by the accident	1700.00		1,700.00	
To spray paint front bumper and front LH fender	1538.00		1,538.00	
To check electrical wiring systems at the front section for proper function including adjustments of headlights.	150.00		150.00	
To check steering geometry and conduct wheel alignment in accordance with BMW specifications (1x)	451.00		451.00	
To replace wheel rim include balancing (1x)	79.00		79.00	
To carry out body cavity preservation. (Per panel).	100.00		100.00	
Sundries.	80.00		80.00	

DESCRIPTION	INIT PRICE	QTY	DISC. %	NETT
ALLOY RIM 7.5JX17 DOUBLE SPK 392	819.55	1.00		819.55
FRT LH SIDE PANEL	682.50	1.00		682.50
MODEL LETTERING SIDE (SPORT LINE)	45.20	1.00		45.20
# RIVET *	0.45	3.00		1.35

### # SUPPLEMENTARY ITEMS

Total Labour :	4,098.00
Total Parts :	1,548.60
Total Labour & Parts :	5,646.60
Deduction for Excess :	500.00
Total Repair Costs less Excess:	5,146.60
GST @7%:	360.26
Grand Total :	5,506.86

# Performance Motors Limited

A member of the Sime Darby Group  
Co. Reg. No. 197401559W GST Reg. No. M2-0020081-X



## SUPPLEMENTARY

Estimate No. b1 46682  
Date Estimated 23/04/2018  
Prepared By Marina Chia San San

Page No. :

REPAIR FOR -  
Sim How Moh  
120 Simei Street 1  
#05-478

- ACCOUNT - 115  
United Overseas Insurance Ltd  
3 Anson Road #28-01 Springleaf Tower

Singapore 079909

Singapore 520120

REGN NO	CHASSIS NO	REGN DATE	MODEL	MILEAGE
SLC3086A	NT89275	10/05/2016	318iA/4Dr	0

DESCRIPTION	ORIGINAL PRICE	DISC. %	NETT
-------------	----------------	---------	------

DESCRIPTION	INIT PRICE	QTY	DISC. %	NETT
# RIVET *	0.45	3.00		1.35

Total Labour :	
Total Parts :	1.35
Total Labour & Parts :	1.35



# LKK Auto Consultants Pte Ltd

51 Ubi Ave 1 #01-25 Paya Ubi Industrial Park, Singapore 408933

TEL: 6256 3561 FAX: 6256 4315

Reg. No: 199607198R GST Reg. No. 19-9607198-R

Affiliated to Federation Internationale Des Experts En Automobile

UNITED OVERSEAS INSURANCE LTD

Ref : CS/UOI18007426/T1qbe2

3 ANSON ROAD #28-01  
SPRINGLEAF TOWER SINGAPORE 079909

Date : 01-06-2018



Code : UOI2

## 1. Policy Particulars :- OWN DAMAGE

Insured Veh.	Veh. Inspected	SLC 3086A
Policy No. DHOM120028971700	Coverage (\$)	0.00
Claim No.	Excess (\$)	0.00
Assign From JENNY LEW	Assign Date	23/04/2018

## 2. Vehicle Particulars & Condition

Make & Model	B.M.W. 318i	c.c	1499
Engine No.	HIDDEN	Year of Reg.	2016
Chassis No.	WBA8E36010NT89275	Colour	BLACK
Odometer	56095	Steering	IN ORDER
Brakes	IN ORDER	Modification	SPORTS RIM
General	GOOD		

## 3. Conditions of Tyres

	Size	Make	Balance
R/H Front Tyre	225/50 R17	BRIDGESTONE	6 mm
L/H Front Tyre	225/50 R17	BRIDGESTONE	6 mm
R/H Rear Tyre	225/50 R17	BRIDGESTONE	6 mm
L/H Rear Tyre	225/50 R17	BRIDGESTONE	6 mm

## 4. Description of Damages

THE VEHICLE SUSTAINED DAMAGES AT THE FRONT N/S PORTION. DAMAGES SEE DETAILS.
---

## 5. General Information

Accident Date	19/04/2018	Inspection Date	24/04/2018
Survey held at	PERFORMANCE MOTORS LTD 303 ALEXANDRA ROAD SINGAPORE 159941		

## 5a. Remarks

A)THE MARKET VALUE IS S\$125,000.00(EST. AVERAGE) B)IN ACCORDANCE TO YOUR INSTRUCTIONS, WE HAVE AUTHORISED REPAIRS.
--

## 5b. Estimate Days of Repair

ESTIMATED NORMAL PERIOD FOR REPAIR:	6 Working Days
-------------------------------------	----------------



# LKK Auto Consultants Pte Ltd

51 Ubi Ave 1 #01-25 Paya Ubi Industrial Park, Singapore 408933

TEL: 6256 3561 FAX: 6256 4315

Reg. No: 199607198R GST Reg. No. 19-9607198-R

Page No.:1 of 2

## ADJUSTMENT ON REPAIR COST FOR VEHICLE NO. SLC 3086A

Qty	Description of Parts	Condition	Estimate By Workshop (\$)	Our Adjusted (\$)
<b>REPLACEMENT OF PARTS</b>				
1	SUNDRIES (SN)	NECESSARY	150.00	80.00
1	ALLOY RIM 7.5JX17 DOUBLE SPK 392 (SN)	CUT	819.55	819.55
1	HUB CAP WITH CHROME EDGE (BMW) (SN)	NOT NECESSARY	24.30	-
1	FRT LH SIDE PANEL (SN)	BENT	682.50	682.50
1	FRT LH 2 SIDE PANEL BRACKET (SN)	NOT NECESSARY	32.15	-
1	FRT LH 1 SIDE PANEL BRACKET (SN)	NOT NECESSARY	32.15	-
1	FRT LH 3 SIDE PANEL BRACKET (SN)	NOT NECESSARY	32.15	-
1	MODEL LETTERING SIDE (SPORT LINE) (SN)	NECESSARY	45.20	45.20
2	GROMMET @\$1.75 (SN)	NOT NECESSARY	1.50	-
1	PLAQUE 82MM (SN)	NOT NECESSARY	69.50	-
1	LH HEADLIGHT LED TECHNOLOGY (SN)	NOT NECESSARY	3,044.60	-
3	RIVET @\$0.45 (SN) (ADDITIONAL)	NECESSARY	1.35	1.35
			4,934.95	1,628.60
<b>LABOUR</b>				
	TO REPLACE FRONT LEFT FENDER INCLUDING ATTACHMENTS ETC AND TO KNOCK OUT DENTED AREA CAUSED BY ACCIDENT.		2,550.00	1,700.00
	TO PAINT FRONT BUMPER AND FRONT LEFT FENDER.		1,923.00	1,538.00
	TO CHECK ELECTRICAL WIRING SYSTEMS AT THE FRONT SECTION FOR PROPER FUNCTION INCLUDING ADJUSTMENTS OF HEADLIGHTS.		177.00	150.00
	TO CHECK STEERING GEOMETRY AND CONDUCT WHEEL ALIGNMENT ACCORDING TO BMW SPECIFICATION (1X)		531.00	451.00
	TO REPLACE TYRE AND WHEEL RIM INCLUDING BALANCING (1X)		94.00	79.00
	TO CARRY OUT BODY CAVITY PRESERVATION (PER PANEL)		118.00	100.00
			-	-
			-	-
			5,393.00	4,018.00
<b>GRAND TOTAL</b>			<b>10,327.95</b>	<b>5,646.60</b>
<b>RECOMMENDED COST OF REPAIRS</b>				<b>5,646.60</b>
<b>LESS EXCESS</b>				<b>-500.00</b>
<b>NETT LIABILITY</b>				<b>5,146.60</b>

Report Ref No. CS/UOI18007426/T1qbe2





Report Ref No. CS/UOI18007426/T1qbe2

MOHAMAD TAUFIKH

M.MATAI, AMSAE-A

Automotive Assessor

ADRIAN LING WAI PING

B.Eng,AMSOE,AMIRTE,AMSAE-A,M.MATAI

Licensed Appraiser

DISCLAIMER OF LIABILITY TO THIRD PARTIES:- This Report is made solely for the use and benefit of the Client named on the front page of this Report.

No liability of responsibility whatsoever, in contract or tort, is accepted to any third party who may rely on the Report wholly or in part. Any third party acting or relying on this Report, in whole or in part, does so at his or her own risk.