

REF:

NO/INC 18007406 / Subn2

ASSIGNMENT

Yr Regn:

28/11/2017

From:

Date:

Estimated Cost:

OD / TP / WS / TP RES / OD RES / EVA / INV / MV

To inspect Vehicle No:

at Workshop m/s

of

Insured:

Policy No:

Claims No:

Sum Insured:

(Client's Record)

Make of Veh:

(Policy Condition)

Remark: The veh had commenced its repair at the time of inspection.

Bal. or Market Value:

IDAC Accident Report:

GIA / PR Seen:

Est. Repairs:

Lump Sum:

Consistent? : Yes or No

Consistent? : Yes or No

days Res.: Yes or No

% 3 Val: Yes or No

CA / REV / REP. / 24 HRS

Date:

Person Contacted:

Vehicle: IN / OUT

Veh No:

Type: M.Car / M.Cycle / Bus / Van / Lorry / Taxi / Prime Mover /

Truck / Trailer or

Make:

Colour:

Sp. Reading

Eng/No:

C/No:

Gen. Cond: Good / Fair / Poor / Burnt

Steering: In order / Jammed / Leaked / Burnt or

Brake: In order / Jammed / Leaked / Burnt or

Modi: Nil / S/Rim / STD A/Rim or

Tyre Size:

F:

R:

BS / DUN / EXNOVA / GY / FS / LIZA / MIC / OHTSU / PIR / SUMI /

TOYO / YOKO or

Front

R/Bal.

L/Bal.

D.O.A.

Survey held at

Des. of Damages: Frt / Rear / O/S / N/S / U/C / Rooftop or

The U/C / Chassis frame / Body Structure affected due to collision.

Rear

R/Bal.

L/Bal.

D.O.I.

Date / Time

Action / Instruction

SHF 155K - CC3 / N/A / 1800 6016 / Shwos

SLQ 8843A - X

SLQ 8843A x 104/18/2096

LICK
NTUC

30/4/18

Sebastian confirmed \$430 (Red 4567.50, 9/1/10)

SLQ 8843A

RECEIVED 02 MAY 2018

Date/Time: File Pass to?

☐ : Preli. Report☐ : Final Report

Date/Time: File Return to?

15- typout

Report Format :

Lump Sum / I.B.F. (\$

TP

430p

Days Of Repair:

Resurvey No. of Trip:

Add Fee:

☐ : Site Insp (\$☐ : Interview (\$☐ : Tech. Invs (\$☐ : Weekend (\$

Survey Fee:

Transportation

) \$ + RS. \$

Photos

Others

TOTAL

160
35

195



National Assessment Centre Services

51 Ubi Ave 1 #01-25 Paya Ubi Industrial Park, Singapore 408933

TEL: 6841 0055 FAX: 6841 6315

Reg. No: 52983356E GST Reg. No. 20-0405911-H



NTUC INCOME INSURANCE CO-OPERATIVE LTD Ref: NS/INC18007406/Svb

73 BRAS BASAH ROAD

#05-01 NTUC TRADE UNION HOUSESINGAPORE Date: 23-04-2018
189556



Code: INC4

1. Policy Particulars :- THIRD PARTY CLAIM

Insured Veh.	SLQ 8843A	Veh. Inspected	SHF 155K
Policy No.	5092798176	Coverage (\$)	0.00
Claim No.		Excess (\$)	0.00
Assign From		Assign Date	19/04/2018

2. Vehicle Particulars & Condition

Make & Model	c.c	0
Engine No.	HIDDEN	Year of Reg.
Chassis No.		Colour
Odometer	-	Steering
Brakes		Modification
General		

3. Conditions of Tyres

	Size	Make	Balance
R/H Front Tyre			mm
L/H Front Tyre			mm
R/H Rear Tyre			mm
L/H Rear Tyre			mm

4. Description of Damages

--

5. General Information

Accident Date	18/04/2018	Inspection Date	19/04/2018
Survey held at	SMRT AUTOMOTIVE SERVICES PTE LTD 60 WOODLANDS INDUSTRIAL PARK E4 SINGAPORE 757705		

5a. Remarks

A)THE INSPECTION WAS CONDUCTED ON A"WITHOUT PREJUDICE" BASIS. B)IN ACCORDANCE TO YOUR INSTRUCTIONS, WE HAVE NOT AUTHORISED REPAIRS.
--

Veron Chen (LKKAuto)

From: Yeo Poh Suan (Auto Svcs/Ext Biz Svcs/AR & SC/ARC) <YeoPohsuan@smrt.com.sg>
Sent: Monday, 30 April 2018 1:20 PM
To: Sebastian Yeang (LKK Auto)
Cc: SUR; CS A Team
Subject: RE: SHF155K

Hi

Amount confirmed as per your recommendation, thanks.

Regards
Poh Suan

-----Original Message-----

From: Sebastian Yeang (LKK Auto) [mailto:SebastianYeang@lkkauto.com]
Sent: Monday, 30 April 2018 9:26 AM
To: Yeo Poh Suan (Auto Svcs/Ext Biz Svcs/AR & SC/ARC)
Cc: SUR; CS A Team
Subject: RE: SHF155K

Dear Poh Suan

Please refer to attachment for the finalization.

Thank You

Best Regards,
Sebastian | Automotive Assessor
LKK Auto Consultants
phone: 6256-3561 email: sebastianyeang@lkkauto.com | fax: 6256-4315 Blk 51, Paya Ubi Industrial Park, Ubi Avenue 1, #02-25 | S(408933)

-----Original Message-----

From: Yeo Poh Suan (Auto Svcs/Ext Biz Svcs/AR & SC/ARC) [mailto:YeoPohsuan@smrt.com.sg]
Sent: Wednesday, 25 April 2018 7:57 AM
To: Sebastian Yeang (LKK Auto)
Cc: SUR; CS A Team
Subject: SHF155K

Hi Sebastian,

Attached herewith the repair estimate of SHF 155K having Case No: TAX/04/18/2096.

There is no change to the approved amount of \$430 @ 2 working days under part by part repair.

Cost of Repair invoice will be generated as approved.

Please finalize with me within 7 working day, thanks.

Thanks & Regards
Poh Suan

-----Original Message-----

From: Yeo Poh Suan (Auto Svcs/Ext Biz Svcs/AR & SC/ARC)

Sent: Tuesday, 24 April 2018 6:24 PM

To: Yeo Poh Suan (Auto Svcs/Ext Biz Svcs/AR & SC/ARC)

Subject: Scan Data from FX-D421D6

TP Claims against NTUC Income: Follow-Through Survey

S/NO	Income Reference	Claimant (Owner / Taxi Company)	Claimant Vehicle No.	Income Vehicle No.	D.O.A	Time of Accident	Estimate	Tentative repair cost
1	MT/0989139-002	SMRT TAXIS PTE LTD	SHC 4929J	SLG 4263C	4/4/2018	17:20	\$4,135.10	\$920.28
2	MT/0991109-002	SMRT TAXIS PTE LTD	SHF 155K	SLQ 8843A	18/4/2018	17:20	\$4,997.50	\$430.00
3	MT/0992023-002	COMFORT TRANSPORTATION PTE LTD	SHC 1168H	SJS 9409C	25/4/2018	19:30	\$4,059.26	\$1,900.00

eBaoTech

General Claim

Hello, NAC_PAYA_UBI_800601

[Change Language](#)[Change Password](#)[Log Out](#)[My Desktop](#)[Notice of Loss](#)

Policy Query

Policy No.

Date of Accident

Vehicle No. (For Motor)

Select	Policy No.	Policyholder Name	Policyholder NRIC	Product	Cover Type	Vehicle No.	Insured Object	Commence Date	Expiry Date
<input checked="" type="radio"/>	5092798176	TAN GUOPING KELVIN	S8113700E	GPC	drive PREMIUM	SLQ8843A	SLQ8843A	26/07/2017	25/07/2018

SINGAPORE ACCIDENT STATEMENT

IMPORTANT NOTICE

1. Please report correctly the details of the accident to speed up the claims process.
2. This Form must be completed by the Policyholder and/or the Authorised Driver.
3. Information provided must be as truthful and accurate as possible. Any wilful misrepresentation or withholding of material facts may allow insurance companies to repudiate policy ability.
4. The issue and acceptance of this Form by insurance companies is not an admission of policy liability on the part of the insurance companies.
5. Any false reporting may be referred to the Police for investigation.
6. This report will be forwarded by the insurers of the GIA Records Management Centre established by the General Insurance Association of Singapore (GIA) for archiving and that copies of this report will, for a fee, be made available upon application by interested parties.
7. By the lodgement of this report to the insurers, you hereby consent to the archiving of this report at the centre and to copies of the report being made available aforesaid.

ACCIDENT STATEMENT

Date Of Report	19/04/2018 11:45
Date Of Accident	18/04/2018 17:20
Exact Location Of Accident	JALAN DATOH
Country/State of Loss	SINGAPORE

DETAILS OF OWN VEHICLE

Vehicle Registration Number	SHF155K
Insured/Policyholder	
Name Of Registered Owner	SMRT TAXIS PTE LTD
Co Reg No	198905369K
Email Address	NOEMAIL
Mobile Phone No	
Alternative Phone No	OFFICE-80000000

Vehicle Particulars

Manufacturer	TOYOTA
Model	PRIUS TAXI-1.8 (A)
Exact Purpose for which vehicle was being used at time of accident	HIRE AND REWARD
Are you claiming under your own insurance policy for repair to your vehicle?	NO
If No, Please state action to be taken	THIRD PARTY
Vehicle Category	TAXI

Insurance Company

Name of Insurance Company	MS FIRST CAPITAL INSURANCE LTD
Type Of Coverage	THIRD PARTY FIRE AND/OR THEFT
Fleet Policy	YES
Policy Number	D-18090213MFSH
Cover Note Number	

Driver

Name of Driver	LAU WEI SUN LAWRENCE
NRIC No	S1451368Z
Date Of Birth	02/09/1960
Occupation	OUTDOOR
Date Of Driving Pass	22/10/1984
Driving Experience	33 YEARS AND 5 MONTHS
Gender	MALE
Mobile Number	
Fax Number	
Contact Number	
Email Address	NOEMAIL

Address	415
Postcode	
Was driver an employee of the Insured's Company	NO
If No, Relationship of the Driver with the Insured	OTHER - HIRER
Vehicle Registration Number of Driver's Own Vehicle	-
	-
	-
Insurance Company of Driver's Own Vehicle	-
	-
	-

General Information of the Accident

Type Of Accident	SIDE SWIPE
Weather Conditions	CLEAR
Road Surface	DRY

Other Information

Was any foreign vehicle involved in this accident?	NO
Number of vehicles involved in the accident	
Was any body injured in the Accident?	NO
Was any injured conveyed to hospital by ambulance?	NO
Was any other material or property damaged?	YES
I have been approached by unknown person(s) soliciting/offering accident claims assistance.	NO
Number of Passengers (Including Driver)	1

Details of Police Action

Was the accident reported to the police?	NO
If Yes, Please state which Police Station	
Was notice of intended Prosecution given?	NO
If Yes, against whom?	

Circumstances of Accident

I WAS STATIONARY ON THE LEFT LANE OF JALAN DATOH BEFORE THE JUNCTION TO BALAESTIER ROAD WHEN THE VEHICLE SLQ8843A FROM MY RIGHT LANE ENCROACHED INTO MY LANE AND IT'S LEFT REAR PORTION COLLIDED ONTO THE REAR RIGHT FRONT PORTION OF MY TAXI.

Attachment(s)

Are accident photos available for attachment?	YES
Was there any video captured by Car Camera?	NO
Was there any audio recorded?	NO

DETAILS OF OTHER VEHICLE PROPERTY 1

Vehicle Registration Number	SLQ8843A
Vehicle Make/Model/Colour	
Details Of Properties	
Vehicle Category	PRIVATE CAR
Name of Driver	
NRIC/Passport Number	
Contact Number	
Address	
Postcode	
Insurance Company Name	
Nature Of Damage	
No. Of Passenger (Including Driver)	1

SKETCH PLAN

IMPORTANT NOTICE

1. Please report correctly the details of the accident to speed up the claims process.
2. This Form must be completed by the Policyholder and/or the Authorised Driver.
3. Information provided must be as truthful and accurate as possible. Any wilful misrepresentation or withholding of material facts may allow insurance companies to repudiate policy liability.
4. The issue and acceptance of this Form by insurance companies is not an admission of policy liability on the part of the insurance companies.
5. Any false reporting may be referred to the Police for investigation.
6. The report will be forwarded by the insurers of the GIA Records Management Centre established by the General Insurance Association of Singapore (GIA) for archiving and that copies of this report will for a fee be made available upon application by interested parties.
7. By the lodgment of this report to the insurers, you hereby consent to the archiving of this report at the centre and to copies of the report being made available aforesaid.
8. **Consent under the Personal Data Protection Act (PDPA)**

I understand, acknowledge, agree and consent that:

- (a) My insurer, my workshop and the General Insurance Association of Singapore ("GIA") may/are permitted to collect, use, disclose and/or process my personal data/personal information set out in this [form] and any other personal information provided by me or possessed by my insurer (collectively the "Personal Information") and disclose and transfer such Personal Information to all insurer(s) who have insured vehicle(s) involved in this accident (all insurer(s) who have insured vehicle(s) involved in this accident shall be collectively referred to as the "Insurers"), the Insurers' lawyers/law firms, the Monetary Authority of Singapore and any relevant government agency/authority (such as the police), for the purpose(s) of:
 - (i) processing, handling and/or dealing with my claims including the settlement of the claims and any necessary investigations relating to the claims;
 - (ii) investigating the accident and/or my claims;
 - (iii) carrying out and/or dealing with my instructions or responding to any enquiries by me;
 - (iv) administering my claims (including the mailing of correspondence, statements, invoices, reports or notices to me, which could involve disclosure of certain personal data about me to bring about delivery of the same as well as on the external cover of envelopes/mail packages); and/or
 - (v) complying with applicable law in administering, processing, handling and/or dealing with my claims (collectively the "Purposes")
- (b) all insurer(s) who have insured vehicle(s) involved in this accident and the Insurers' lawyers/law firms, may/are permitted to collect, use, disclose and/or process my Personal Information for one or more of the above Purposes; and
- (c) my Personal Information may/can be disclosed by any of the Insurers and/or GIA to their third party service providers or agents (including their lawyers/law firms), which may be sited outside of Singapore, for one or more of the above Purposes.
- (d) my Personal Information will also be collected and used to compile claims history for the purpose of fraud detection, investigation and management in present and all future claims.
- (e) the information so collected under (d) above may be shared / disclosed:
 - (i) to all insurers and/or any other third parties that assist in evaluating, investigating, controlling or managing fraud, regulators, law enforcement and government agencies as reasonably required for the purposes stated, or
 - (ii) for complying with requirements under any regulations, laws or court orders.



Car

19/4/2011

Policyholder's Signature
Date & Time:

Driver's Signature
(If driver is not the policyholder)
Date & Time:

Reporting Centre Personnel's Signature
Name:
NRIC/FIN No.:

SKETCH PLAN

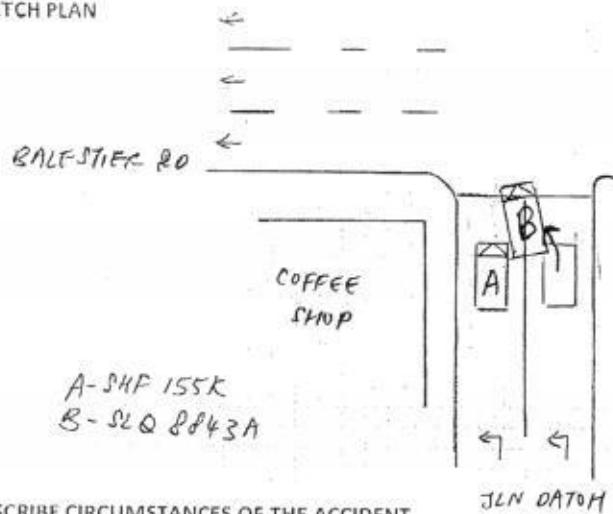

DESCRIBE CIRCUMSTANCES OF THE ACCIDENT

JLN DATOH

This image shows a single sheet of white paper with horizontal blue or grey ruling lines. The lines are evenly spaced and run across the width of the page. There are approximately 20 lines visible. The paper has a slightly aged or off-white appearance. There is no handwriting or other markings on the page.

DECLARATION

I/We declare the foregoing particulars are true in every respect.



Policyholder's Signature _____

Date & Time:

Driver's Signature _____

(If driver is not the policyholder)

Date & Time:

Reporting Centre Personnel's Signature

Name:

NRIC/FIN No.:

PARF/COE Rebate Enquiry

Enquire PARF/COE Rebate for Registered Vehicle

Vehicle Owner Particulars

Owner ID Type:

Owner ID:

Vehicle Details

Vehicle No.:

Vehicle to be Exported:

Intended De-registration Date:

Vehicle Make:

Vehicle Model:

Primary Colour:

Manufacturing Year:

Engine No.:

Chassis No.:

Maximum Power Output:

Open Market Value:

Original Registration Date:

First Registration Date:

Transfer Count:

Actual ARF Paid:

Intended PARF Rebate Details

PARF Eligibility:

PARF Eligibility Expiry Date:

PARF Rebate Amount:

Intended COE Rebate Details

COE Expiry Date:

COE Category:

COE Period(Years):

PQP Paid:

COE Rebate Amount:

Total Rebate Amount:

Message

Please note that the 8-year COE for this vehicle cannot be further renewed. The vehicle must be de-registered upon COE expiry or when the vehicle reaches its statutory lifespan (if applicable), whichever is earlier.

The information contained herein is correct as at 23 Apr 2018

Company

5369K

SHF155K

No

23 Apr 2018

TOYOTA

PRIUS HYBRID 1.8 CVT

Maroon

2017

2ZRS108741

JTDKB3FU303575335

90.0 kW (120 bhp)

\$29,007.00

28 Nov 2017

28 Nov 2017

0

\$5,000.00

Yes

27 Nov 2025

\$3,750.00

27 Nov 2025

A - Car up to 1600cc & 97kW (130bhp)

8

\$33,596.00

\$31,892.00

\$35,642.00

OK

SMRT Accident Vehicle Repair Estimates

Section A - To be completed by claims Advisor/Duty officer at Accident Reporting Centre

Reg. No : SHF155K
 Ref. No : TAX/04/18/2096
 Reg. Date : 28/11/2017
 Vehicle Type : TAXI
 Make : TOYOTA PRIUS
 Model : PRIUS4
 Name of Driver : LAU WEI SUN LAWRENCE
 Type of Accident : SIDE SWIPE
 Date / Time of Accident : 18/04/2018 05:20:00 PM
 Accident Reported Date / Time : 19/04/2018 12:00:00 AM
 Surveyor is Required? : Yes
 Survey by :
 Vehicle is Towed Back? : No
 Towed Back Date/Time :
 Replacement Vehicle issued? : No
 Accident Repair Job Card No : 000024095638
 Special Instruction to ARC, if any :
 SLQ8843A
 Prepared Date : 19/04/2018 11:59:19 AM



Sebastian
11/4/18.

- Part by part repair.
- Question mark Item
- Photo
- Photo Before Paint

LKK Auto Consultants hence notify the Repairer of the following:

- To resurvey before/after spray painting
- To display damaged part(s) during resurvey
- Parts prices are subject to confirmation
- Third party survey is on a "Without Prejudice" basis
- No illegal modification(s) is allowed
- Supplementary item(s) must be resurveyed and is subject to final approval from Insurance Company

Acknowledged by Repairer

Signature:

Date:

Section B - To be Completed by Service Advisor, Accident Repair Centre

Chassis No : JTDKB3FU303575335

Mileage : 0

Work Shop :

Repair Completed Date / Time :

Summary of Repair Estimates

	Quotation from ARC	Adjusted by Surveyor, if applicable
Total Labour Charges	: 338.00	0.00
Total Spray Painting Charges	: 378.00	0.00
Total Material Charges	: 3,551.48	3,551.48
Other Charges	: 240.00	0.00
TOTAL	: 4,507.48	0.00
Lum Sum Total	: 0.00	0.00
No. of Repair Days	: 3.00	0.00
Prepared / Adjusted By	:	2 days
Arc / Surveyor Sign Off Date	: 19/04/2018 01:40:40 PM	01/01/1900 12:00:00 AM

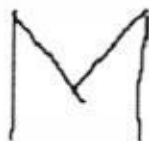

Prepared / Adjusted Date :

Remarks :

Prepared Date : 19/04/2018 01:40:40 PM

Section C - To be Completed by Admin Assistant, Accident Repair Centre, Upon Completion of Repair

Quotation No :	Invoice No :
Quotation Date :	Invoice Date :
Invoice Amount : 0.00	Prepared Date : 4/19/2018 1:40:50 PM

Section D - Details of Repair Estimates

Part 1 - Labour Works

Job Scope	Quotation from ARC	Adjusted by Surveyor, if applicable
TO REPAIR RH FRONT PORTION	338.00	0.00 200
Total Labour	338.00	0.00

Part 2 - Spray Painting & Panel Beating Related Works

Job Scope	Quotation from ARC	Adjusted by Surveyor, if applicable
TO REPSRAY FRONT BUMPER	378.00	0.00 200
Total Spray Painting & Panel Beating	378.00	0.00

Part 3 - Other Costs - Accident and Accident Repair Related Expenses

Job Scope	Quotation from ARC	Adjusted by Surveyor, if applicable
TO CHECK WIRING AND SYSTEM FUNCTION	80.00	0.00 30
TO REPLACE SUNDRY PARTS	100.00	0.00 X
TO WASH AND VACUUM	60.00	0.00 X
Total Other Costs	240.00	0.00

Part 4 - Spare Parts / Material Usage

Part Number	Portion	Stock No	Part Name	Qty	List Price (\$)	Discount (%)	Final Price (\$)	ARC Recommendation	Surveyor Approved	Photos Attached
5211947962			COVER, FR BUMPER	1	495.50	25.00	371.62	Replace	Replace <i>R</i>	No
8121047020			LAMP ASSY, FOG, RH	1	910.20	10.00	819.18	Replace	Replace <i>?</i>	No
5211547050			SUPPORT, FR BUMPER RH	1	76.90	25.00	57.67	Replace	Replace <i>?</i>	No
8114547691			UNIT, HEADLAMP, RH	1	2,558.90	10.00	2,303.01	Replace	Replace <i>?</i>	No
TOTAL MATERIALS								3,551.49	3,551.48	
TOTAL MATERIALS(Discounted)								3,551.48	3,551.48	

Added Spare Parts / Material Usage After Surveyor Signed off

Part Number	Portion	Part Name	Qty	List Price (\$)	Discount (%)	Final Price (\$)	ARC Check	Surveyor Check	LT Check
TOTAL SUPPLEMENTARY MATERIALS									

**SMRT Accident Vehicle Repair Estimates****Section A - To be completed by claims Advisor/Duty officer at Accident Reporting Centre**

Reg. No : SHF155K
Ref. No : TAX/04/18/2096
Reg. Date : 28/11/2017
Vehicle Type : TAXI
Make : TOYOTA PRIUS
Model : PRIUS4
Name of Driver : LAU WEI SUN LAWRENCE
Type of Accident : SIDE SWIPE
Date / Time of Accident : 18/04/2018 05:20:00 PM
Accident Reported Date / Time : 19/04/2018 12:00:00 AM
Surveyor is Required? : Yes
Survey by : Sebastian
Vehicle is Towed Back? : No
Towed Back Date/Time :
Replacement Vehicle issued? : No
Accident Repair Job Card No : 000024095638
Special Instruction to ARC, if any :

SLQ8843A - NTUC IDAC

BEFORE PAINT PHOTO, FOR CHECK ITEM AND REPLACE ITEM PLEASE CALL SURVEYOR SEBASTIAN (LKK)
& Email : sebastianyeang@lkkauto.com HP: 90036121

Prepared Date : 19/04/2018 11:59:19 AM



Recording Camera



Radio Antenna

1st witness

Date 19-4-18

2nd witness

Date

47532
1 1 1 1
4 2 4 1

8.30 21/4/18 9.00 PM

47590

LEE SHENG AUTO PTE LTD

Vehicle Return Date: 20-4-2018

Vehicle Return Time: 19:00

SMRT staff sign:

Chassis No : JTDKB3FU303575335

Mileage : 0

Work Shop :

Repair Completed Date / Time :

Summary of Repair Estimates

	Quotation from ARC	Adjusted by Surveyor, if applicable
Total Labour Charges	: 338.00	200.00
Total Spray Painting Charges	: 378.00	200.00
Total Material Charges	: 3,179.86	0.00
Other Charges	: 240.00	30.00
TOTAL	: 4,135.86 4997.50	430.00
Lum Sum Total	: 0.00	0.00
No. of Repair Days	: 3.00	2.00 /
Prepared / Adjusted By	:	SEBASTIAN (LKK)
Arc / Surveyor Sing Off Date	: 19/04/2018 01:40:40 PM	19/04/2018 04:32:23 PM

M

LKK

Prepared / Adjusted Date :

Remarks :

Prepared Date : 19/04/2018 01:40:40 PM

Section C - To be Completed by Admin Assistant, Accident Repair Centre, Upon Completion of Repair

Quotation No : *QN-1804-0582*
Quotation Date : *24/4*
Invoice Amount : 0.00

Invoice No :
Invoice Date :
Prepared Date : 4/19/2018 1:40:50 PM

Section D - Details of Repair Estimates

Part 1 - Labour Works

Job Scope	Quotation from ARC	Adjusted by Surveyor, if applicable
TO REPAIR RH FRONT PORTION	338.00	0.00 200
Total Labour	338.00	0.00

Part 2 - Spray Painting & Panel Beating Related Works

Job Scope	Quotation from ARC	Adjusted by Surveyor, if applicable
TO REPSRAY FRONT BUMPER	378.00	0.00 200
Total Spray Painting & Panel Beating	378.00	0.00

Part 3 - Other Costs - Accident and Accident Repair Related Expenses

Job Scope	Quotation from ARC	Adjusted by Surveyor, if applicable
TO CHECK WIRING AND SYSTEM FUNCTION	80.00	0.00 30
TO REPLACE SUNDRY PARTS	100.00	0.00 X
TO WASH AND VACUUM	60.00	0.00 X
Total Other Costs	240.00	0.00

Part 4 - Spare Parts / Material Usage

Part Number	Portion	Stock No	Part Name	Qty	List Price (\$)	Discount (%)	Final Price (\$)	ARC Recommendation	Surveyor Approved	Photos Attached
52119479 62			COVER, FR BUMPER	R	495.50	100.00	0.00	Replace	Repair	No R
81210470 20			LAMP ASSY, FOG, RH	X ¹	910.20	10.00	819.18	Replace	Check	No X
52115470 50			SUPPORT, FR BUMPER RH	X ¹	76.90	25.00	57.68	Replace	Check	No X
81145476 91			UNIT, HEADLAMP, RH	X ¹	2,558.90	10.00	2,303.01	Replace	Check	No X
TOTAL MATERIALS							3,179.87	0.00		
TOTAL MATERIALS(Discounted)							3,179.86	0.00		

Added Spare Parts / Material Usage After Surveyor Signed off

Part Number	Portion	Part Name	Qty	List Price (\$)	Discount (%)	Final Price (\$)	ARC Check	Surveyor Check	LT Check
TOTAL SUPPLEMENTARY MATERIALS									

0.00
 + 200.00
 + 230.00

 430.00

Sebastian
 30/4/18



Thatcham escribe

National Assessment Centre Services

51 Ubi Ave 1 #01-25 Paya Ubi Industrial Park, Singapore 408933

TEL: 6841 0055 FAX: 6841 6315

Reg. No: 52983356E GST Reg. No. 20-0405911-H



NTUC INCOME INSURANCE CO-OPERATIVE LTD Ref: NS/INC18007406/Svbn2

73 BRAS BASAH ROAD

#05-01 NTUC TRADE UNION HOUSESINGAPORE
189556

Date: 09-05-2018



Code: INC4

1. Policy Particulars :- THIRD PARTY CLAIM

Insured Veh.	SLQ 8843A	Veh. Inspected	SHF 155K
Policy No.	5092798176	Coverage (\$)	0.00
Claim No.	MT/0991109-002	Excess (\$)	0.00
Assign From		Assign Date	19/04/2018

2. Vehicle Particulars & Condition

Make & Model	TOYOTA PRIUS 4	c.c	1798
Engine No.	HIDDEN	Year of Reg.	2017
Chassis No.	JTDKB3FU303575335	Colour	MAROON
Odometer	47531	Steering	IN ORDER
Brakes	IN ORDER	Modification	NIL
General	FAIR		

3. Conditions of Tyres

	Size	Make	Balance
R/H Front Tyre	195/65 R15	YOKOHAMA	6 mm
L/H Front Tyre	195/65 R15	YOKOHAMA	6 mm
R/H Rear Tyre	195/65 R15	YOKOHAMA	6 mm
L/H Rear Tyre	195/65 R15	YOKOHAMA	6 mm

4. Description of Damages

THE VEHICLE SUSTAINED DAMAGES AT THE O/S FRONT PORTION. DAMAGES SEE DETAILS.

5. General Information

Accident Date	18/04/2018	Inspection Date	19/04/2018
Survey held at	SMRT AUTOMOTIVE SERVICES PTE LTD 60 WOODLANDS INDUSTRIAL PARK E4 SINGAPORE 757705		

5a. Remarks

A) THE INSPECTION WAS CONDUCTED ON A "WITHOUT PREJUDICE" BASIS. B) IN ACCORDANCE TO YOUR INSTRUCTIONS, WE HAVE NOT AUTHORISED REPAIRS.

5b. Estimate Days of Repair

ESTIMATED NORMAL PERIOD FOR REPAIR:	2 Working Days
-------------------------------------	----------------



National Assessment Centre Services

51 Ubi Ave 1 #01-25 Paya Ubi Industrial Park, Singapore 408933

TEL: 6841 0055 FAX: 6841 6315

Reg. No: 52983356E GST Reg. No. 20-0405911-H



Page No.:1 of 1

ADJUSTMENT ON REPAIR COST FOR VEHICLE NO. SHF 155K

Qty	Description of Parts	Condition	Estimate By Workshop (\$)	Our Adjusted (\$)
	<u>REPLACEMENT OF PARTS</u>			
1	LAMP ASSY,FOG,RH	NOT NECESSARY	910.20	-
1	SUPPORT,FR BUMPER RH	NOT NECESSARY	76.90	-
1	UNIT,HEADLAMP,RH	NOT NECESSARY	2,558.90	-
1	COVER,FR BUMPER	TO REPAIR	495.50	-
			4,041.50	-
	<u>LABOUR</u>			
	THATCHAM STANDARD REPAIR TIME ON BODY WORKS.		418.00	230.00
	THATCHAM TTS STANDARD SPRAY PAINTING COST AND LABOUR.		378.00	200.00
	TO REPLACE SUNDRY PARTS.	NOT NECESSARY	100.00	-
	TO WASH AND VACUUM.	NOT NECESSARY	60.00	-
			956.00	430.00
	GRAND TOTAL		4,997.50	430.00
RECOMMENDED COST OF REPAIRS (CONFIRMED)				430.00

Report Ref No. NS/INC18007406/Svbn2

YEANG WAI KEEN

Automotive Assessor

K.K.LAU CPT(RET)

BEng(Hons),B.Bus,MBA,PEng,PE,
MInstAEA,MASME,MIRTE

REGD Auto Consultant-SAE, Licensed Appraiser

DISCLAIMER OF LIABILITY TO THIRD PARTIES:- This Report is made solely for the use and benefit of the Client named on the front page of this Report.
No liability of responsibility whatsoever, in contract or tort, is accepted to any third party who may rely on the Report wholly or in part. Any third party acting or relying on this Report, in whole or in part, does so at his or her own risk.