

NATIONAL Assessment Centre Services. (wef 1 Jan 05) MNA118052815

Date In: 21/4/18 - 16:15	Job description	Date & Time Completed	Done by
Ref No: NA/CI 8007391/24	SAS e-filing		
Veh No: SFR6864	E-mail (within 5hrs, AIC 2hrs)		
D.O.A: 20/4/18 - 18:00	i-Motor Claim Form		
OD TP Reporting Only	i-Motor W/O (Within: OD 2hrs, TP 4hrs)		
	i-Photo Uploaded		
TP Insurer:	Assessment/Survey Report		
	Ass't Report by Fax / Hand to Owner/Wksp		

Preferred Wksp / INC Assign Wksp / QW: (Tel:	Fax:
TP Particulars:	Veh No: SH04920C	INC () / Non-INC ()
Owner / Driver: (Tel:	
Policy No: (Period: (Cover Type: (
Confirmed by: (Date:	Time:
Insured/Driver Liability: (%) [Note-Est. Status (WO): N: 0-20%; P: 21-79% P: 80-100%]	
Year of Registration: (Warranty: YES () / NO ()	
Excess: (\$	Loading: \$1,000 () / \$2,000 ()	

General Remarks:-

() Walk-In Customer: Customer's information strictly Confidential & Strictly NO refer of repairer.

() Total Loss Case: to e-mail Insurer URGENTLY.

Drive-In () / Towed-In (); Invoice: YES () / NO (); Towing Co: ()

Remarks:-	(INC hotline: 6788 6616)	Date & Time Completed	Done by
1) Apply for Transport Allowance () / Courtesy Car ()			
2) QC Check / Post Repair Inspection ()			
3) Upload Resurvey Photo [Repair Cost > \$3000] ()			

Injury: _____

Date/Time	Actions

NA1802499	Invoice Preparation Checklist	Am't (\$) 1st Bill	Am't (\$) Add Bill
Claimant's Particulars:-	1) AR: Accident Reporting (\$30);		
Driver/Owner:	2) DA: Damage Assessment (\$100); INC (\$80)		
Contact No:	3) TF: Towing Fee \$40/\$45		
Damaged Portion:	4) FT: Follow-Through Survey \$120		
QC Checked by (Engr-In-Charge):	5) FT: Follow-Through Survey (Resurvey) \$30		
Auditors' Comments:-	For claiming against INC Only (wef 10 Jan 2005)		
Dat. 1:	6) TR: Re-inspection \$75		
Dat. 2/3:	7) N1: Idac DA + SMRT Survey \$160		
	8) NTUC Additional Services:-		
	ON*		
	*N5: Courtesy Car / Tpt Allowance \$5		
	*N6: Repair Co-ordination \$10		
	*N7: Post Repair Inspection \$25		
	*N8: DV / Collect Excess Coordination \$5		
	TP (N11): TP (N11 INC) against INC \$20		
	9) N12: Idac Mobile 30		
	Invoice dated	Fee Charged	
	Invoice dated	Fee Charged	

SINGAPORE ACCIDENT STATEMENT

IMPORTANT NOTICE

1. Please report correctly the details of the accident to speed up the claims process.
2. This Form must be completed by the Policyholder and/or the Authorised Driver.
3. Information provided must be as truthful and accurate as possible. Any wilful misrepresentation or withholding of material facts may allow insurance companies to repudiate policy ability.
4. The issue and acceptance of this Form by insurance companies is not an admission of policy liability on the part of the insurance companies.
5. **Any false reporting may be referred to the Police for investigation.**
6. This report will be forwarded by the insurers of the GIA Records Management Centre established by the General Insurance Association of Singapore (GIA) for archiving and that copies of this report will, for a fee, be made available upon application by interested parties.
7. By the lodgement of this report to the insurers, you hereby consent to the archiving of this report at the centre and to copies of the report being made available aforesaid.

ACCIDENT STATEMENT

Date Of Report	21/04/2018 16:15
Date Of Accident	20/04/2018 18:00
Exact Location Of Accident	JALAN KELABU ASAP
Country/State of Loss	SINGAPORE

DETAILS OF OWN VEHICLE

Vehicle Registration Number	SFR6816H
Insured/Policyholder	
Name Of Registered Owner	MR PUSPAK PATRO
NRIC No	S7382637C
Email Address	NOEMAIL
Mobile Phone No	(LOCAL) +65-90407788
Alternative Phone No	OFFICE-90407788

Vehicle Particulars

Manufacturer	HONDA
Model	ODYSSEY 2.4L AT SR
Exact Purpose for which vehicle was being used at time of accident	PRIVATE USE
Are you claiming under your own insurance policy for repair to your vehicle?	NO
If No, Please state action to be taken	THIRD PARTY
Vehicle Category	PRIVATE CAR

Insurance Company

Name of Insurance Company	CHINA TAIPING INSURANCE (SINGAPORE) PTE. LTD.
Type Of Coverage	COMPREHENSIVE
Fleet Policy	NO
Policy Number	DMPCSN3063051700
Cover Note Number	

Driver

Name of Driver	SARITA PATRO
NRIC No	S7382638A
Date Of Birth	27/11/1973
Occupation	INDOOR
Date Of Driving Pass	02/11/2009
Driving Experience	8 YEARS AND 5 MONTHS
Gender	FEMALE
Mobile Number	(LOCAL) +65-90407788
Fax Number	
Contact Number	OFFICE-90407788
Email Address	NOEMAIL

Address	16 JALAN KELABU ASAP
Postcode	278209
Was driver an employee of the Insured's Company	NO
If No, Relationship of the Driver with the Insured	SPOUSE
Vehicle Registration Number of Driver's Own Vehicle	-
Insurance Company of Driver's Own Vehicle	-

General Information of the Accident

Type Of Accident	COLLISION - OPENING DOOR OF VEHICLE
Weather Conditions	CLEAR
Road Surface	DRY

Other Information

Was any foreign vehicle involved in this accident?	NO
Number of vehicles involved in the accident	2
Was any body injured in the Accident?	NO
Was any injured conveyed to hospital by ambulance?	
Was any other material or property damaged?	YES
I have been approached by unknown person(s) soliciting/offering accident claims assistance.	NO
Number of Passengers (Including Driver)	2
Passenger 1	NAME: : - GENDER: : MALE

Details of Police Action

Was the accident reported to the police?	NO
If Yes, Please state which Police Station	
Was notice of intended Prosecution given?	NO
If Yes, against whom?	

Circumstances of Accident

REFER TO STATEMENT.

Attachment(s)

Are accident photos available for attachment?	YES
Was there any video captured by Car Camera?	NO
Was there any audio recorded?	NO

DETAILS OF OTHER VEHICLE PROPERTY 1

Vehicle Registration Number	SHD4920C
Vehicle Make/Model/Colour	
Details Of Properties	
Vehicle Category	TAXI
Name of Driver	LIAW KIN CHAN
NRIC/Passport Number	S0313128I
Contact Number	
Address	
Postcode	
Insurance Company Name	
Nature Of Damage	
No. Of Passenger (Including Driver)	2

SKETCH PLAN

IMPORTANT NOTICE

1. Please report **correctly** the details of the accident to speed up the claims process.
2. This Form must be **completed by the Policyholder and/or the Authorised Driver**.
3. Information provided must be as **truthful and accurate as possible**. Any wilful misrepresentation or withholding of material facts may allow insurance companies to **repudiate policy liability**.
4. The issue and acceptance of this Form by insurance companies is not an admission of policy liability on the part of the insurance companies.
5. **Any false reporting may be referred to the Police for investigation.**
6. The report will be forwarded by the insurers of the GIA Records Management Centre established by the General Insurance Association of Singapore (GIA) for archiving and that copies of this report will for a fee be made available upon application by interested parties.
7. By the lodgment of this report to the insurers, you hereby consent to the archiving of this report at the centre and to copies of the report being made available aforesaid.
8. **Consent under the Personal Data Protection Act (PDPA)**

I understand, acknowledge, agree and consent that:

- (a) My insurer, my workshop and the General Insurance Association of Singapore ("GIA") may/are permitted to collect, use, disclose and/or process my personal data/personal information set out in this [form] and any other personal information provided by me or possessed by my insurer (collectively the "Personal Information") and disclose and transfer such Personal Information to all insurer(s) who have insured vehicle(s) involved in this accident (all insurer(s) who have insured vehicle(s) involved in this accident shall be collectively referred to as the "Insurers"), the Insurers' lawyers/law firms, the Monetary Authority of Singapore and any relevant government agency/authority (such as the police), for the purpose(s) of:
 - (i) processing, handling and/or dealing with my claims including the settlement of the claims and any necessary investigations relating to the claims;
 - (ii) investigating the accident and/or my claims;
 - (iii) carrying out and/or dealing with my instructions or responding to any enquiries by me;
 - (iv) administering my claims (including the mailing of correspondence, statements, invoices, reports or notices to me, which could involve disclosure of certain personal data about me to bring about delivery of the same as well as on the external cover of envelopes/mail packages); and/or
 - (v) complying with applicable law in administering, processing, handling and/or dealing with my claims.(collectively the "Purposes")
- (b) all insurer(s) who have insured vehicle(s) involved in this accident and the Insurers' lawyers/law firms, may/are permitted to collect, use, disclose and/or process my Personal Information for one or more of the above Purposes; and
- (c) my Personal Information may/can be disclosed by any of the Insurers and/or GIA to their third party service providers or agents(including their lawyers/law firms), which may be sited outside of Singapore, for one or more of the above Purposes.
- (d) my Personal Information will also be collected and used to compile claims history for the purpose of fraud detection, investigation and management in present and all future claims.
- (e) the information so collected under (d) above may be shared / disclosed:
 - (i) to all insurers and/or any other third parties that assist in evaluating, investigating, controlling or managing fraud, regulators, law enforcement and government agencies as reasonably required for the purposes stated, or
 - (ii) for complying with requirements under any regulations, laws or court orders.

Policyholder's Signature
Date & Time:

Driver's Signature
(If driver is not the policyholder)
Date & Time:

Reporting Centre Personnel's Signature
Name:
NRIC/FIN No.:

SKETCH PLAN

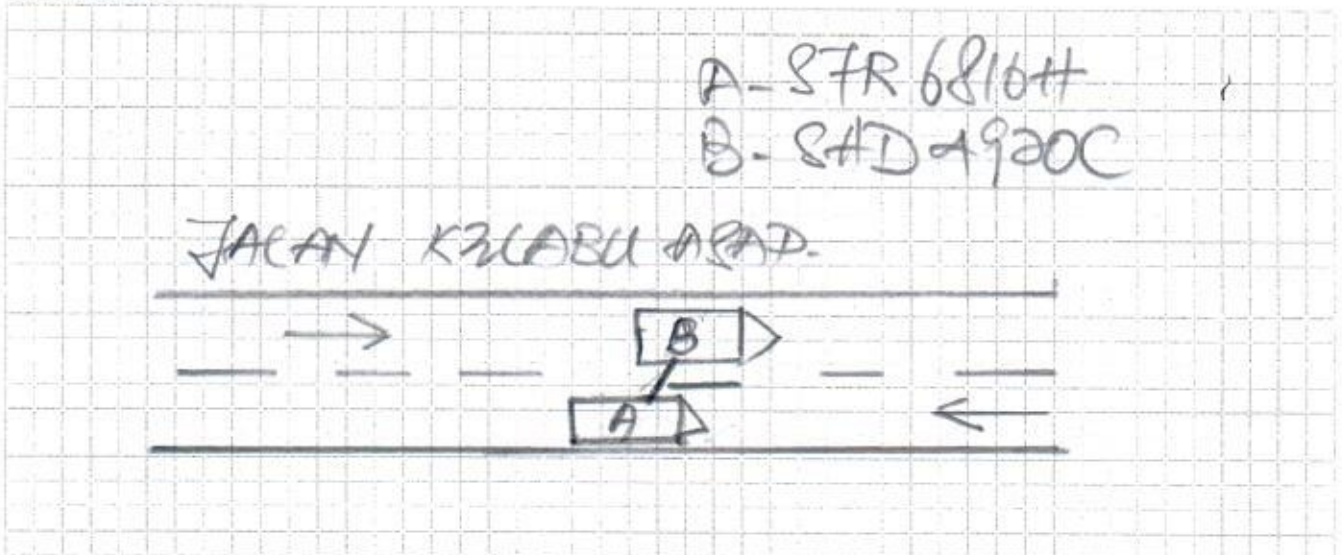

DESCRIBE CIRCUMSTANCES OF THE ACCIDENT

I WAS TRAVELLING ALONG JALAN KUALA ABAD I SAW
A TAXI STOP IN FRONT OF ME SO I TRYING AND TAKE
OVER FROM OPPOSITE LANE BECAUSE OPPOSITE LANE WAS
CLEAR SO I SHOW MY RIGHT SIGNAL AND GO ON.
BUT OUT OF SODDAN THE PASSENGER OF THE TAXI,
SWUNG OUT OF THE DOOR AND HIT ONTO MY CAR
LEFT HAND PORTAL.

DECLARATION

I/We declare the foregoing particulars are true in every respect.

Policyholder's Signature
Date & Time:

Driver's Signature
(If driver is not the policyholder)
Date & Time:

Reporting Centre Personnel's Signature
Name:
NRIC/FIN No.:



HS AUTOMOTIVE SERVICES

Blk 2 KAKI BUKIT AVE 2 @ KAKI BUKIT AUTOHUB #02-25 SINGAPORE 417921.

TEL: 6538 1368 FAX: 6538 1367 Email add: hsautomotives@yahoo.com

VEHICLE NO: 87R6816H MAKE/MODEL: HONDA ODD

DATE OF ACCIDENT 20/09/2018 TIME 18 HR 00 MIN PM

LOCATION OF ACCIDENT JARAN KZLABU ASAP.

EXACT PURPOSE USE DURING ACCIDENT GOING HOME.

CAR OWNER

NAME OF CAR OWNER JUSIAH DATO

CONTACT NO 90407788

NRIC 87382637C.

CLAIM TYPE ☐ OD ☒ THIRD PARTY ☐ REPORTING ONLY

INSURANCE COMPANY CHINA.

TYPE OF COVERAGE ☒ COMPREHENSIVE ☐ THIRD PARTY ☐ THIRD PARTY FIRE & THEFT

POLICY NO DUPCSN3063051700

ACCIDENT DRIVER ☐ AS ABOVE ☐ IF NOT- KINDLY FILL IN BELOW

NAME OF DRIVER SARITA DATO

NRIC 87382638A NO OF PASSENGER/S 1

DATE OF BIRTH 27-11-1973

OCCUPATION ☐ OUTDOOR ☒ INDOOR

DATE OF DRIVING PASS 02 NOV 2009.

GENDER ☐ MALE ☒ FEMALE

CONTACT NO 90407788

ADDRESS 16 JARAN KZLABU ROAD (S) 278209.

DRIVER OWN ANY VEHIC NO/ IF YES- REGISTRATION NO

RELATIONSHIP EMPLOYEE/ IF NOT: BOSS.

WEATHER CONDITION ☒ CLEAR ☐ RAINING OTHER: _____

ROAD SURFACE ☒ DRY ☐ WET OTHER: _____

ANY INJURIES NO/ IF YES- NAME: _____

CONTACT NO _____

POLICE REPORT NO/ IF YES- LOCATION: _____

VIDEO FOOTAGE NO/ YES

3RD PARTY INFO

VEHICLE B NO 84D4900C NO OF PASSENGER/S 1

NAME LIANU KW CHAY S03131281

CONTACT NO _____

VEHICLE C NO _____ NO OF PASSENGER/S _____

VEHICLE D NO _____ NO OF PASSENGER/S _____

VEHICLE E NO _____ NO OF PASSENGER/S _____

VEHICLE F NO _____ NO OF PASSENGER/S _____

ANY WITNESS _____

WITNESS CONTACT NO _____

REPUBLIC OF SINGAPORE DRIVING LICENCE

Licence Number: **S7382638A**

SARITA PATRO

Birth Date: **27 Nov 1973**

Issue Date: **10 Feb 2015**

002395000A

SG 50

REPUBLIC OF SINGAPORE

IDENTITY CARD NO. **S7382638A**

SARITA PATRO

Race: **INDIAN**

Date of Birth: **27-11-1973**

Country of Birth: **INDIA**

Sex: **F**

YOU ARE LICENSED TO DRIVE VEHICLES IN THE FOLLOWING CLASS(ES)

Class	Description	Effective Date
Class 3A	Motor cars without clutch pedals (Auto) =< 3000kg with =< 7 passengers, exclusive of the driver; and other motor vehicles without clutch pedals =< 2500kg	02 Nov 2009

8460090

S7382638A

INDIAN

O+

18-06-2002

16 JALAN KELABU ASAP
SINGAPORE 278209

NRIC No: S7382638A

Date: 08/02/2015

NP 426A

Licence No: S7382638A

CERTIFICATE OF INSURANCE

Motor Vehicles (Third-Party Risks and Compensation) Act (Chapter 189)
Motor Vehicles (Third-Party Risks and Compensation) Rules, 1960
Road Transport Act, 1987 (Malaysia)
Motor Vehicles (Third-Party Risks) Rules, 1959 (Malaysia)

CERTIFICATE No.	DMPCSN3063051700	Engine No : K24Z21300453 Chassis No: JHMRB38509C200453
1. Index Mark and Registration Number of Vehicle	SPR6816H	
2. Name of Policy Holder	MR PUSPAK PATRO	
3. Effective date of the Commencement of Insurance for the purposes of the Regulations, Ordinance or Enactment	07 AUGUST 2017 (12:44 HOURS) 14 SEPTEMBER 2018	NAMED DRIVERS EX SECT. I.....S\$1,000.00 IN ADDITION TO NAMED DRIVERS EX: EX SECT. I - AGE <= 25.....S\$3,000.00 EX SECT. I - AGE >= 26.....S\$500.00 * AGE AS AT DATE OF ACCIDENT EX ON WINDSCREEN.....S\$100.00
4. Date of Expiry of Insurance		
5. Persons or Classes of Persons entitled to drive *		

(A) THE POLICYHOLDER.

(B) ANY OTHER PERSON WHO IS DRIVING ON THE POLICYHOLDER'S ORDER OR WITH HIS PERMISSION.

PROVIDED THAT THE PERSON DRIVING IS PERMITTED IN ACCORDANCE WITH THE LICENSING OR OTHER LAWS OR REGULATIONS TO DRIVE THE MOTOR VEHICLE OR HAS BEEN SO PERMITTED AND IS NOT DISQUALIFIED BY ORDER OF A COURT OF LAW OR BY REASON OF ANY ENACTMENT OR REGULATION IN THAT BEHALF FROM DRIVING THE MOTOR VEHICLE.

6. Limitations as to use: *

USE FOR SOCIAL, DOMESTIC AND PLEASURE PURPOSES AND FOR THE POLICYHOLDER'S BUSINESS.
THE POLICY DOES NOT COVER USE FOR HIRE OR REWARD TUITION DRIVING TEST RACING PACE-MAKING, RELIABILITY TRIAL, SPEED-TESTING, THE CARRIAGE OF GOODS OTHER THAN SAMPLES IN CONNECTION WITH ANY TRADE OR BUSINESS OR USE FOR ANY PURPOSE IN CONNECTION WITH THE MOTOR TRADE.

EXCESS WHICHEVER IS APPLICABLE FOR LOSSES OCCURRING OUTSIDE SINGAPORE (CONSTRUCTIVE TOTAL LOSS / THEFT) WILL BE DOUBLED.

ONE TIME WAIVER OF EXCESS FOR THE FIRST S\$500 WILL APPLY TO THE INSURED AND NAMED DRIVERS IN THE EVENT OF OWN DAMAGE CLAIM AT OUR AUTHORISED WORKSHOPS FOR EACH POLICY YEAR.

HIRE PURCHASE CO.: TOKYO CENTURY LEASING (S) PTE LTD AS HP OWNER

* Limitations rendered inoperative by Section 8 of the Motor Vehicles (Third-Party Risks and Compensation) Act (Chapter 189) and Section 95 of the Road Transport Act, 1987 (Malaysia), are not to be included under these headings.

I/We hereby Certify that the policy to which this Certificate relates is issued in accordance with the provisions of the Motor Vehicles (Third-Party Risks and Compensation) Act (Chapter 189) and Part IV of the Road Transport Act, 1987 (Malaysia). Please see reverse For CHINA TAIPING INSURANCE (SINGAPORE) PTE. LTD.

Countersigned By:

Authorised Officer

Authorised Signatory