

ASS. REQ. BY:

REF: CS/MSC18007365/Krbez

Special Instructions:

Surveyor

Kenneth

ASSIGNMENT (Office)

P/MSC1

From (Person):

Chhia Nyuk Pui

of

MSC1

Date/Time:

19042018 548pm

Estimated Cost:

Bill to:

OD / TP / WS / TP RES / OD RES / EVA / INV / MV / CS

To Inspect Vehicle No:

SLF 1227H

Insured:

SCJ 8685H

at Workshop m/s

Vin's Motor

Tel:

64532121

of

160 Sin Ming Drive #03-03

Policy No:

Claim No:

Sum Insured:

Excess:

Make of Veh:

D.O.A.

19042018

(Client's Record)

CA / REV / REP. / REV 24 HRS WPI

H.O.D. Endorsement:

Date/Time:

19042018 920am

Person Contacted:

Raymond

Vehicle:

IN/OUT

Date/Time

Action/Instruction (✓) Estimate

SLF 1227H - X

SCJ 8685H - X

Avert the motor.

Assignment

ASSIGNMENT

From: 30042018  
 Date: 30042018  
 Estimated Cost: 0  
 OD / TP / WS / TP RES / OD RES / EVA / INV / MV  
 To inspect Vehicle No: SLF 1227H  
 at Workshop m/s: Vn's Motor  
 of: 160 Sin Ming Drk #08-03  
 Insured:  
 Policy No:  
 Claims No:  
 Sum Insured: Excess  
 (Client's Record)  
 Make of Veh:

(Policy Condition)

Remark: The veh had commenced its repair at the time of inspection.

N/S	O/S

Bal. or Market Value:  
 IDAC Accident Rpt: Consistent? : Yes or No  
 GIA / PR Seen: Consistent? : Yes or No  
 Est. Repairs: 05 days Res: Yes or No  
 Lum Sum: % 3 Val: Yes or No

CA / REV / REP. / 24 HRS

Date: Person Contacted:

Vehicle: IN / OUT

Veh No: SLF 1227H Yr Regn: 04 / 11  
 Type: C M.Cycle / Bus / Van / Lorry / Taxi / Prime Mover /  
 Truck / Trailer or  
 Make: Audi A4 C.C. 1798  
 Colour: M. Gray A/C. Insured / Std / NI / NA  
 Sp. Reading: 105810 T/Radio: Insured / Std / NI / NA  
 Eng/No:  
 C/No: WAUZZZ8K 2BA076157  
 Gen. Cond: Good / Fair / Poor / Burnt  
 Steering: In order / Jammed / Leaked / Burnt or  
 Brake: In order / Jammed / Leaked / Burnt or  
 Modi: Nil / S/Rim / STD A/Rim or  
 Tyre Size F: 245/35ZR19  
 R:  
 BS / DUN / EXNOVA / GY / FS / LIZA / MIC / OHTSU / PIR / SUMI /  
 TOYO / YOKO or Falken  
 Front: 7 mm R/Bal. 8 mm  
 L/Bal. 7 mm L/Bal. 8 mm  
 D.O.A. 19/4/18 D.O.I. 20/4/18  
 Survey held at ✓  
 Des. of Damages: Frt / Rear / O/S / N/S / U/C / Rooftop or  
o/s A & U/C  
 The U/C / Chassis frame / Body Structure affected due to collision

Date / Time: 23/4 Action / Instruction: File pass to Corhen

Confirm: \$12,722.94, 5 days  
 Red: \$1246.5, 9 %

25/6/2018

RECEIVED 26 JUN 2018

Date/Time, File Pass to? ☐ : Preli. Report

1) typist ☒ : Final Report

Date/Time, File Return to?

2)

Days Of Repair: 5

Resurvey No. of Trip: 1

Survey Fee:

Transportation

1) \$ + RS \$

1) Photos

1) Video

1)

TOTAL

Add Fee: ☐ Site Insp (\$)

☐ Interview (\$)

☐ Tech Insp (\$)

☐ Weekend (\$)

Report Format: TP

Lump Sum / I.B.I: (\$ 12,722.94)

200

10

210

## SINGAPORE ACCIDENT STATEMENT

### IMPORTANT NOTICE

1. Please report correctly the details of the accident to speed up the claims process.
2. This Form must be completed by the Policyholder and/or the Authorised Driver.
3. Information provided must be as truthful and accurate as possible. Any wilful misrepresentation or withholding of material facts may allow insurance companies to repudiate policy ability.
4. The issue and acceptance of this Form by insurance companies is not an admission of policy liability on the part of the insurance companies.
5. Any false reporting may be referred to the Police for investigation.
6. This report will be forwarded by the insurers of the GIA Records Management Centre established by the General Insurance Association of Singapore (GIA) for archiving and that copies of this report will, for a fee, be made available upon application by interested parties.
7. By the lodgement of this report to the insurers, you hereby consent to the archiving of this report at the centre and to copies of the report being made available aforesaid.

### ACCIDENT STATEMENT

Date Of Report	19/04/2018 10:51
Date Of Accident	19/04/2018 08:45
Exact Location Of Accident	MARINA WAY OUTSIDE OF MBFC TOWER 3
Country/State of Loss	SINGAPORE

### DETAILS OF OWN VEHICLE

Vehicle Registration Number	SLF1227H
<b>Insured/Policyholder</b>	
Name Of Registered Owner	KONG JIA FENG
NRIC No	S8408239B
Email Address	JFK1984@HOTMAIL.COM
Mobile Phone No	(LOCAL) +65-91127109
Alternative Phone No	OTHERS-91127109

### Vehicle Particulars

Manufacturer	AUDI
Model	A4-1.8 TFSI MU (B8) (A)

Exact Purpose for which vehicle was being used at time of accident

Are you claiming under your own insurance policy for repair to your vehicle? NO

If No, Please state action to be taken THIRD PARTY

Vehicle Category PRIVATE CAR

### Insurance Company

Name of Insurance Company	NTUC INCOME INSURANCE CO-OPERATIVE LTD
Type Of Coverage	COMPREHENSIVE
Fleet Policy	NO
Policy Number	5086397083-01
Cover Note Number	

### Driver

Name of Driver	KONG JIA FENG
NRIC No	S8408239B
Date Of Birth	23/03/1984
Occupation	INDOOR
Date Of Driving Pass	26/03/2005
Driving Experience	13 YEARS AND 0 MONTHS
Gender	MALE
Mobile Number	(LOCAL) +65-91127109
Fax Number	
Contact Number	OTHERS-91127109
Email Address	JFK1984@HOTMAIL.COM

Address	BLK. 105D EDGEFIELD PLAINS #11-59
Postcode	824105
Was driver an employee of the Insured's Company	NO
If No, Relationship of the Driver with the Insured	OWNER
Vehicle Registration Number of Driver's Own Vehicle	-
	-
	-
Insurance Company of Driver's Own Vehicle	-
	-
	-

#### General Information of the Accident

Type Of Accident	SIDE SWIPE
Weather Conditions	CLEAR
Road Surface	DRY

#### Other Information

Was any foreign vehicle involved in this accident?	NO
Number of vehicles involved in the accident	
Was any body injured in the Accident?	NO
Was any injured conveyed to hospital by ambulance?	
Was any other material or property damaged?	YES
I have been approached by unknown person(s) soliciting/offering accident claims assistance.	NO
Number of Passengers (Including Driver)	1

#### Details of Police Action

Was the accident reported to the police?	NO
If Yes, Please state which Police Station	
Was notice of intended Prosecution given?	NO
If Yes, against whom?	

#### Circumstances of Accident

ON 19TH APRIL 2018, AT ABOUT 0845HRS, I WAS TRAVELLING ON THE FIRST MOST LANE OF MARINA WAY, INTENDING TO HEAD DOWN TO TURN INTO MARINA BLVD AHEAD. JUST AT THE ENTRANCE OF MBFC TOWER 3, A VEHICLE SCJ8685H, SUDDENLY CUT INTO MY LANE FROM MY RHS, AND HIT MY FRONT RH PORTION OF MY VEHICLE. WE THEN PROCEEDED INTO THE CAR PARK TO EXCHANGE DETAILS. THAT'S ALL.

#### Attachment(s)

Are accident photos available for attachment?	YES
Was there any video captured by Car Camera?	YES
Was there any audio recorded?	NO

#### DETAILS OF OTHER VEHICLE PROPERTY 1

Vehicle Registration Number	SCJ8685H
Vehicle Make/Model/Colour	
Details Of Properties	
Vehicle Category	PRIVATE CAR
Name of Driver	TAN JACK SIAN CLEMENT
NRIC/Passport Number	S1744918D
Contact Number	92977368
Address	
Postcode	
Insurance Company Name	
Nature Of Damage	
No. Of Passenger (Including Driver)	

## Sketch Plan

### SKETCH PLAN

#### IMPORTANT NOTICE

1. Please report correctly the details of the accident to speed up the claims process.
2. This Form must be completed by the Policyholder and/or the Authorised Driver.
3. Information provided must be as truthful and accurate as possible. Any willful misrepresentation or withholding of material facts may allow insurance companies to provoidiate policy liability.
4. The issue and acceptance of this Form by insurance companies is not an admission of policy liability on the part of the insurance companies.
5. Any false reporting may be referred to the Police for investigation.
6. The report will be forwarded by the insurers of the GIA Records Management Centre established by the General Insurance Association of Singapore (GIA) for archiving and that copies of this report will for a fee be made available upon application by interested parties.
7. By the lodgment of this report to the insurers, you hereby consent to the archiving of this report at the centre and to copies of the report being made available aforesaid.
8. **Consent under the Personal Data Protection Act (PDPA)**

I understand, acknowledge, agree and consent that:

- (a) My insurer, my workshop and the General Insurance Association of Singapore ("GIA") may/are permitted to collect, use, disclose and/or process my personal data/personal information set out in this form and any other personal information provided by me or possessed by my insurer (collectively the "Personal Information") and disclose and transfer such Personal Information to all insurer(s) who have insured vehicle(s) involved in this accident (all insurer(s) who have insured vehicle(s) involved in this accident shall be collectively referred to as the "Insurers"), the Insurers' lawyers/law firms, the Monetary Authority of Singapore and any relevant government agency/authority (such as the police), for the purpose(s) of:
  - (i) processing, handling and/or dealing with my claims including the settlement of the claims and any necessary investigations relating to the claims;
  - (ii) investigating the accident and/or my claims;
  - (iii) carrying out and/or dealing with my instructions or responding to any enquiries by me;
  - (iv) administering my claims (including the mailing of correspondence, statements, invoices, reports or notices to me, which could involve disclosure of certain personal data about me to bring about delivery of the same as well as on the external cover of envelopes/mail packages); and/or
  - (v) complying with applicable law in administering, processing, handling and/or dealing with my claims (collectively the "Purposes")
- (b) all insurer(s) who have insured vehicle(s) involved in this accident and the Insurers' lawyers/law firms, may/are permitted to collect, use, disclose and/or process my Personal Information for one or more of the above Purposes; and
- (c) my Personal Information may/can be disclosed by any of the Insurers and/or GIA to their third party service providers or agents (including their lawyers/law firms), which may be sited outside of Singapore, for one or more of the above Purposes.
- (d) my Personal Information will also be collected and used to compile claims history for the purpose of fraud detection, investigation and management in present and all future claims.
- (e) the information so collected under (d) above may be shared / disclosed:
  - (i) to all insurers and/or any other third parties that assist in evaluating, investigating, controlling or managing fraud, regulators, law enforcement and government agencies as reasonably required for the purposes stated, or
  - (ii) for complying with requirements under any regulations, laws or court orders.

Policyholder's Signature

Date & Time: 19/4/2018

Driver's Signature

(If driver is not the policyholder)

Date & Time:

Reporting Centre Personnel's Signature

Name: 122 W2222

NRC/FIN No.: 524602970

# Sketch Plan #2

## SKETCH PLAN

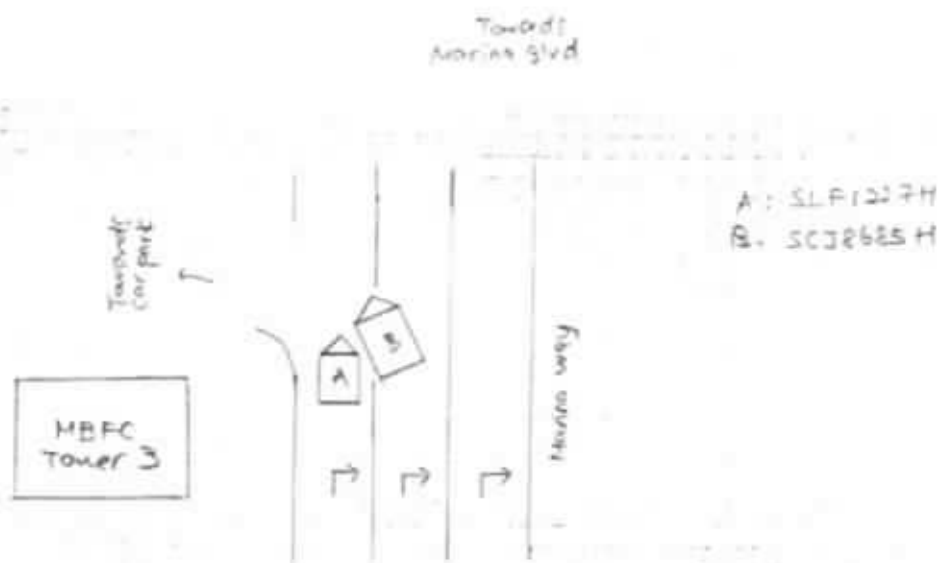

## DESCRIBE CIRCUMSTANCES OF THE ACCIDENT

on 10th April 2018, at about 0845hrs, I was travelling on the left most lane of Marina Way, intending to head down to turn into Marina Blvd ahead. Just at the entrance of MBFC Tower 3, a vehicle SCJ8685H, suddenly cut into my lane from my RHS, and hit my front RH portion of my vehicle. we then proceeded into the car park to exchange details.

That's all.

## DECLARATION

(We declare the foregoing particulars are true in every respect.

Policyholder's Signature

Driver's Signature

Approved Centre Personnel's Signature

Claim Reference: TP/042018/3559  
 Assessment Number: TP043559  
 Version: VINSAUTO/1  
 Date Calculated: 19/04/2018 07:33

Full Report - V1  
 Registration: SLF1227H  
 Printed: 19/04/2018 14:33

40 85 19 00)	(WHEEL REMOVED) R + R R/F SPRING STRUT (WHEEL REMOVED) (UPPER AXLE RADIUS ARM AND UPPER GUIDE ARM DETACHED)	7.0	35.00
40 90 55 50	RENEW R/F SHOCK ABSORBER (SPRING STRUT REMOVED) INCLUDES: R + R COIL SPRING AND SUPPORT	4.0	20.00
40 50 19 00)	R + R R/F WHEEL BEARING HOUSING (WHEEL REMOVED) INCLUDES: R + R BRAKE DISC, DETACH + REFIT UPPER AXLE RADIUS ARM, LOWER AXLE RADIUS ARM, UPPER GUIDE RADIUS ARM, LOWER GUIDE RADIUS ARM, DRIVE SHAFT, TIE ROD AND BRAKE CALIPER	14.0	70.00
40 50 55 50	RENEW R/F WHEEL BEARING HOUSING (WHEEL BEARING HOUSING REMOVED) INCLUDES: R + R WHEEL BEARING AND WHEEL HUB	3.0	15.00
50 55 73 50	APPLY UNDERSEAL RH FRONT WING (WITH WING REMOVED)	3.0	15.00
44 40 55 50)	R + R R/F TYRE (WHEEL REMOVED)	2.0	10.00
44 05 93 50	BALANCE R/F WHEEL (WHEEL REMOVED)	1.0	5.00
01 50 00 ZAX	GFS FUNCTION PERFORMED REQUIRED FUNCTION/S SELECT AND CARRY OUT	2.0	10.00
94 15 16 00	ADJUST HEADLAMPS	2.0	10.00
94 64 16 50	ALIGN FRONT FOG LAMPS	1.0	5.00
0245	PANEL WORK FRONT	10 Abs 40.0*	200.00
<b>LABOUR COST</b>			
<b>Total Work Units</b>		119.0	
<b>Corrosion Protection</b>			
<b>Corrosion Protection External Labour</b>		0.3HRS	15.00
<b>Corrosion Protection Internal Labour</b>		0.0HRS	0.00
<b>Sub Total</b>		11.9HRS	\$595.00
<b>Paint Labour</b>		5.3HRS	\$265.00
<b>Total Labour</b>		17.2HRS	\$860.00

<b>PAINT WORK</b>		<b>Time Basis 10 WU = 1 HR. Price = \$50.00/HR</b>	
<b>Guide Number</b>	<b>Description</b>	<b>WU</b>	<b>Cost Price (\$)</b>
	- EMISSION STD EURO 5		
	- TWO COAT METALLIC		
467	FRONT END NEW PART PAINTING	10.0*	
7202	R/F WHEEL NEW PART PAINTING	6.0	
281	FRONT BUMPER COVER NEW PART PAINT K1R	11.0	
<b>LABOUR COST - PAINT</b>			
<b>TIME(PAINT)</b>		27.0	
<b>Preparation Main Work Metal</b>		21.0	
<b>Preparation Comp. Work Plastic</b>		5.0	
<b>Preparation Work Multi Layer Paint</b>		0.0	
<b>Total Work Units (10WU/HR)</b>		53.0	

Claim Reference: TP/042018/3559

Assessment Number: TP043559

Version: VINSAUTO/1

Date Calculated: 19/04/2018 07:33

Full Report - V1

Registration: SLF1227H

Printed: 19/04/2018 14:33

Total Paintwork Labour	5.3HRS	\$265.00
<b>MATERIAL COST - PAINT</b>		<b>Cost Price</b>
New Part Painting		\$144.48
New Part Painting - Plastic K1R		\$54.61
Material-Const Main Work Metal		\$18.10
Material-Const Comp. Work Plastic		\$9.00
Total Excluding Pearlescent Uplift		\$226.19
Pearlescent Uplift @ 0.0%		\$0.00
<b>Total Paint Material Cost</b>		<b>\$226.19</b>

**PARTS**

				Price Valid: 02/09/2015	
Guide No.	Qty	Description	Part Number	Supplier	Bet. Price (\$)
281	1	FRONT BUMPER COVER	8K0 807 105 GRU	Ar	0% 1,100.00*
340	1	FRT BUMPER SUPPORT	8K0 807 113 F		0% R 380.00*
320	1	R/F OUT BUMPER BRKT	8K0 807 284		0% DIT 15.00*
7088	1	R/F SHOCK ABSORBER	8F0 413 030		0% Ar 930.00*
7228	1	R/F TYRE	225/50 R 17 .. Y	Gr	0% FOLIN 480.00*
7202	1	R/F WHEEL	8K0 601 025 N	Dit	0% 1,100.00*
7122	1	R/F WHEEL BEARING	4H0 498 625 F		0% Ar 360.00*
842	1	R/F WHEELHOUSE COVER	8K0 821 172 G		0% Sm 130.00*
742	1	R/F WING	8K0 821 106 A		0% Ar 480.00*
790	1	R/F WING CLAMP KIT	8K0 098 625		0% 0.00
7048	1	R/LOWER CONTROL ARM	8K0 407 694S		0% DIT 410.00*
7054	1	R/LOWER SUPPORT ARM	8K0 407 152D		0% DIT 720.00*
7084	1	R/SUSPENS STRUT FORK	8K0 413 038 L		0% R 160.00*
7082	1	R/WHEEL BEARING HSG	8K0 407 254AB		0% By 780.00*
836	1	R/W-HOUSE SHIELD MTG	8K0 098 629		0% 0.00
562	1	RIGHT HEADLAMP ASSY	8K0 941 030 AG		0% Gr 590.00*
f: OEM Parts			Sub Total		\$7,635.00
g: Original			Mark Up From Cost (15 %)		\$1,145.25
h: Secondhand			<b>Total Parts</b>		<b>\$8,780.25</b>
p: Parallel					
x: Exchange					

THIS ASSESSMENT CONTAINS UNPRICED PARTS  
NB - COLOUR CODED ITEMS/TRIM - PART NUMBERS MAY DIFFER

**Extras**

Description		Betterment	Price
CHK WHEEL	SPECIALIST	0%	\$120.00
ALIGNMENT			
AUDATAX FEE	SPECIALIST		\$50.00
<b>Total Extras</b>			<b>\$170.00</b>

**Final Calculation**

<b>Total Parts</b>	<b>\$8,780.25</b>
<b>Labour</b>	
Total Panel/Mechanical	\$580.00
Total Paintwork	\$265.00
Corr Prot External 3 WU	\$15.00
<b>Total Labour</b>	<b>\$860.00</b>
<b>Additional Costs</b>	
Corr Prot Materials External	\$0.00
Cost of Specialist	\$170.00
<b>Total of Additional Costs</b>	<b>\$170.00</b>



Claim Reference: TP/042018/3559  
 Assessment Number: TP043559  
 Version: VINSAUTO/1  
 Date Calculated: 19/04/2018 07:33

Full Report - V1  
 Registration: SLF1227H  
 Printed: 19/04/2018 14:33

Total Paint/Material Costs	\$226.19
Grand Total Excludes GST	\$10,036.44
GST @ 7 %	\$702.55
Grand Total Includes GST	\$10,738.99

13969.44

### Assessment Notes

Not Authored  
 I.B.1  
 Pursuing B & P claim  
 5 days

LKK Auto Consultants hence notify the Repairer of the following:

- To resurvey before/after spray painting
- To display damaged part(s) during resurvey
- Parts prices are subject to confirmation
- Third party survey is on a "Without Prejudice" basis
- No illegal modification(s) is allowed
- Supplementary item(s) must be resurveyed and is subject to final approval from Insurance Company

Acknowledged by Repairer  
 Signature:  
 Date:

**VIN'S MOTOR PTE LTD**

160 Sin Ming Drive, Sin Ming AutoCity, #03-03, Singapore 575722. Tel: 6453 2121 (4 Lines) Fax: 6459 9795

Our Ref : TP/042018/3559

Accident date: 19/04/2018

Your Ref : SCJ8685H

Tax Invoice :

Date : 23/04/2018

Motor Claim Department

MSIG INSURANCE (SINGAPORE) PTE LTD

No.4 Shenton Way

#21-01 SGX Centre 2

Singapore 068807

SUPPLEMENTARY COST OF REPAIRS TO AUDI A4 SLF1227H

- 1 pc Front top arm (LH)
- 1 pc Front top arm (RH)
- 1 pc Front steering racks & pinion

Add: 15%

<i>D.I</i>	\$	310.00	✓
<i>D.I</i>	\$	310.00	✓
<i>A/T</i>	\$	2,800.00	✓
	\$	3,420.00	
	\$	513.00	
	\$	<u>3,933.00</u>	

VIN'S MOTOR PTE LTD



51 Ubi Avenue 1, #01-25  
Paya Ubi Industrial Park  
Singapore  
408933

Claim Reference: TP/042018/3559  
Assessment Number: TP043559  
Version: LKKAUTOC/4  
Date Calculated: 25/06/2018 08:10

Full Report - V1  
Registration: SLF1227H  
Printed: 25/06/2018 15:10

## Summary Information

### Claim

Location:	Singapore (SG)	Currency:	SGD
Printed by:	LKK AUTO	Date of Incident:	19/04/2018
Authorisation Status:	Interim	Able to Authorise Repairs:	TBA
Work Provider:	MSIG Insurance (Singapore) Pte	Repairs Authorised:	TBA
Claim Reference:	TP/042018/3559	Estimated Repair Time:	
Policy Number:		Quote Due Date:	
Other Reference:	LKK	Actual Repair Days:	
Third Party:	True	Parts Ordered Date:	
Insured Amount:		Hire Car Start:	
Under Warranty:		Hire Car End:	
Warranty Expired:		Vehicle Collected:	

### Vehicle Details

Vehicle	Model Specs
Manufacturer:	FROM 11/2010
Model:	LAUNCH ASSIST
Sub Model:	FOG LAMPS
Model Sheet Number:	AUTO DIPPING MIRROR
Registration:	DIPPING DOOR MIRROR
Registration Month:	ACTIVE LOUD SPEAKER
Registration Year:	LIGHT-/RAIN SENSOR
VIN Number:	SPORT S-WHEEL LEATH
Odometer:	ELECT LUMBAR ADJUST
Colour:	FRT ELECT MEM SEAT
Engine Number:	HD COOLING
Fuel Level:	MULTITRONIC
	SELECT DRIVE
	CRUISE CONTROL
	WHEELS 7J X 17 ALLOY
	TRIM PARTS ALUMINIUM
	RR DOOR ROLLER BLIND
	L/MIRROR CONVEX
	TWO COAT METALLIC
	BRILLIANCE PACKAGE
	AIR CON AUTO 3 ZONES
	STORAGE PACKAGE
	ELEC FOLD DR MIRRORS
	RADIO SYST SYMPHONY
	REAR ACOUSTIC SYSTEM
	EQUIP LEATHER MILANO
	CHILD SEAT MOUNTING
	INTERIOR LAMP PACK
	FRONT CENTRE ARMREST
	1.8 LTR 118 KW
	SERVOTRONIC STEERING
	ELECTRIC DAMPER REG
	TYRES 225/50 YR 17
	SPACE SAVER SP-WHEEL
	SALOON
	R/ASPHERIC D/MIRROR
	EMISSION STD EURO 5

## Vehicle Condition

### Vehicle Status

Pre-Accident Condition:	Severity of Impact:
Steering:	Vehicle Status on Inspection:
Brakes Pedal Travel:	Date of Inspection:
Place of Inspection:	19/04/2018
Pre-Accident Damage:	
Tyres Condition:	
Tread Depth LHF:	Tread Depth RHF:
Tread Depth LHR:	Tread Depth RHR:

## Damage Areas:

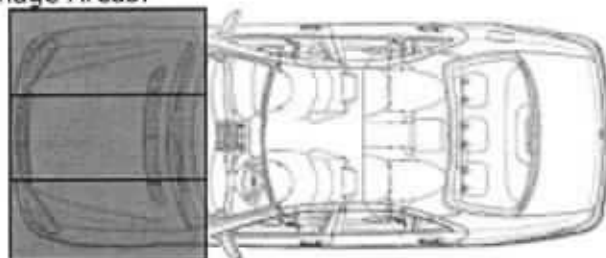

## Direction of Impact:

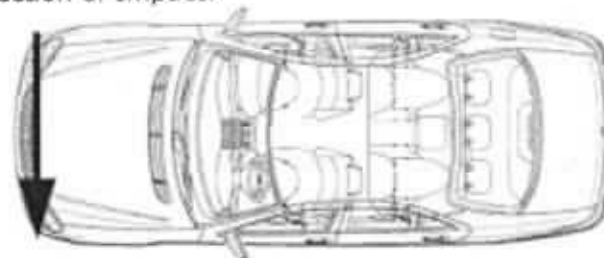

Primary Impact  
Secondary Impact

## Addresses

## Cost Summary

Total Labour	\$690.00
Total Paint/Material	\$226.19
Total Parts	\$11,390.75
Total of Additional Costs	\$416.00
Excess:	TBA
Grand Total Exc GST:	\$12,722.94
7 % GST:	\$890.61
Grand Total Inc GST:	\$13,613.55

## Repair Information

## LABOUR

Time Basis 10 WU = 1 HR. Price/CL 1 = \$50.00/HR  
Price/Dent = \$0.00/HR

## Repair /

Guide Number	Repair Details	WU	Cost Price (\$)
44 05 19 00	R + R FRONT WHEEL (WHEELS)	2.0	10.00
44 05 19 ZAX	R + R RIGHT FRONT WHEEL	1.0	5.00
10 82 19 00	R + R SOUND INSULATION PAN	3.0	15.00
63 29 19 00	R + R FRONT BUMPER COVER INCLUDES: DETACH + REFIT WHEELHOUSE SHELLS	7.0	35.00
63 29 55 50	RENEW FRONT BUMPER COVER (REMOVED) INCLUDES: VENT GRILLE, RADIATOR GRILLE RADIATOR GRILLE, NUMBER PLATE, PROTECTIVE MOULDINGS AND FRONT FOG LAMPS	5.0	25.00
94 15 19 00	R + R RIGHT HEADLAMP	3.0	15.00
50 55 19 52	R + R RIGHT FRONT WING (WHEEL REMOVED) INCLUDES: WHEELHOUSE LINER R + R	7.0	35.00
50 55 55 50	RENEW RIGHT FRONT WING (REMOVED)	3.0	15.00
50 55 51 50	R/F WING SEAL (COMPOSITE WORK)	2.0	10.00
40 17 19 50)	R + R RIGHT FRONT LOWER CONTROL ARM (WHEEL REMOVED)	2.0	10.00
40 16 19 50)	R + R RIGHT FRONT LOWER GUIDE LINK (WHEEL REMOVED)	1.0	5.00
40 85 19 00)	R + R R/F SPRING STRUT (WHEEL REMOVED) (UPPER AXLE RADIUS ARM AND UPPER GUIDE	7.0	35.00

40 90 55 50	ARM DETACHED) RENEW R/F SHOCK ABSORBER (SPRING STRUT REMOVED) INCLUDES: R + R COIL SPRING AND SUPPORT	4.0	20.00
40 50 19 00)	R + R R/F WHEEL BEARING HOUSING (WHEEL REMOVED) INCLUDES: R + R BRAKE DISC, DETACH + REFIT UPPER AXLE RADIUS ARM, LOWER AXLE RADIUS ARM, UPPER GUIDE RADIUS ARM, LOWER GUIDE RADIUS ARM, DRIVE SHAFT, TIE ROD AND BRAKE CALIPER	14.0	70.00
40 50 55 50	RENEW R/F WHEEL BEARING HOUSING (WHEEL BEARING HOUSING REMOVED) INCLUDES: R + R WHEEL BEARING AND WHEEL HUB	3.0	15.00
50 55 73 50	APPLY UNDERSEAL RH FRONT WING (WITH WING REMOVED)	3.0	15.00
44 12 55 50)	RENEW R/F WHEEL (WHEEL REMOVED)	2.0	10.00
44 05 93 50	BALANCE R/F WHEEL (WHEEL REMOVED)	1.0	5.00
01 50 00 ZAX	GFS FUNCTION PERFORMED REQUIRED FUNCTION/S SELECT AND CARRY OUT	2.0	10.00
94 15 16 00	ADJUST HEADLAMPS	2.0	10.00
94 64 16 50	ALIGN FRONT FOG LAMPS	1.0	5.00
0245	PANEL WORK FRONT	10.0*	50.00
<b>LABOUR COST</b>			
Total Work Units		85.0	
Corrosion Protection			
Corrosion Protection External Labour		0.3HRS	15.00
Corrosion Protection Internal Labour		0.0HRS	0.00
Sub Total		8.5HRS	\$425.00
Paint Labour		5.3HRS	\$265.00
Total Labour		13.8HRS	\$690.00

PAINT WORK		Time Basis 10 WU = 1 HR. Price = \$50.00/HR	
Guide Number	Description	WU	Cost Price (\$)
	- EMISSION STD EURO 5		
	- TWO COAT METALLIC		
467	FRONT END NEW PART PAINTING	10.0*	
7202	R/F WHEEL NEW PART PAINTING	6.0	
281	FRONT BUMPER COVER NEW PART PAINT K1R	11.0	
<b>LABOUR COST - PAINT</b>			
TIME(PAINT)		27.0	
Preparation Main Work Metal		21.0	
Preparation Comp. Work Plastic		5.0	
Preparation Work Multi Layer Paint		0.0	
Total Work Units (10WU/HR)		53.0	
Total Paintwork Labour		5.3HRS	\$265.00
<b>MATERIAL COST - PAINT</b>			Cost Pri
New Part Painting			\$140
New Part Painting - Plastic K1R			\$r

Material-Const Main Work Metal	\$18.10
Material-Const Comp. Work Plastic	\$9.00
Total Excluding Pearlescent Uplift	\$226.19
Pearlescent Uplift @ 0.0%	\$0.00
Total Paint Material Cost	\$226.19

## PARTS

				Price Valid: 02/09/2015	
Guide No.	Qty	Description	Part Number	Supplier	Bet. Price (\$)
281	1	FRONT BUMPER COVER	8K0 807 105 GRU		0% 1,100.00*
1000	1	FRONT TOP ARM (LH)	Renew		0% 310.00*
1000	1	FRONT TOP ARM (RH)	Renew		0% 310.00*
320	1	R/F OUT BUMPER BRKT	8K0 807 284		0% 15.00*
7088	1	R/F SHOCK ABSORBER	8F0 413 030		0% 930.00*
7202	1	R/F WHEEL	8K0 601 025 N		0% 1,100.00*
7122	1	R/F WHEEL BEARING	4H0 498 625 F		0% 360.00*
742	1	R/F WING	8K0 821 106 A		0% 480.00*
790	1	R/F WING CLAMP KIT	8K0 098 625		0% 0.00
7048	1	R/LOWER CONTROL ARM	8K0 407 694S		0% 410.00*
7054	1	R/LOWER SUPPORT ARM	8K0 407 152D		0% 720.00*
7082	1	R/WHEEL BEARING HSG	8K0 407 254AB		0% 780.00*
562	1	RIGHT HEADLAMP ASSY	8K0 941 030 AG		0% 590.00*
1000	1	STEERING RACK&PINION	Renew		0% 2,800.00*
f: OEM Parts			Sub Total		\$9,905.00
g: Original			Mark Up From Cost	(15 %)	\$1,485.75
h: Secondhand			Total Parts		\$11,390.75
p: Parallel					
x: Exchange					

THIS ASSESSMENT CONTAINS UNPRICED PARTS  
 NB - COLOUR CODED ITEMS/TRIM - PART NUMBERS MAY DIFFER

## Extras

Description	Betterment	Price
CHK WHEEL ALIGNMENT	SPECIALIST 0%	\$80.00
R/F TYRE	SPECIALIST	\$336.00
Total Extras		\$416.00

## Final Calculation

Total Parts	\$11,390.75
Labour	
Total Panel/Mechanical	\$410.00
Total Paintwork	\$265.00
Corr Prot External 3 WU	\$15.00
Total Labour	\$690.00
Additional Costs	
Corr Prot Materials External	\$0.00
Cost of Specialist	\$416.00
Total of Additional Costs	\$416.00
Total Paint/Material Costs	\$226.19
Grand Total Excludes GST	\$12,722.94
GST @ 7 %	\$890.61
Grand Total Includes GST	\$13,613.55

## ...CLAIM SUBFOLDER...(Pending for Survey Report)

CLAIM SUBFOLDER TRACKING							
Case	Notified	Est Submitted	Adj Assigned	Adj Rpt	Adj Submitted	Ins Auth'd	Status
Main	19 Apr 2018 15:31 <a href="#">Sendback Est</a>	19 Apr 2018 15:42 <b>S\$10,036.44</b>	19 Apr 2018 17:48 <a href="#">Edit Adj Rpt</a>	<b>S\$12,722.94</b> <a href="#">Edit Estimates</a>	<b>S\$12,722.94</b> <a href="#">View Rpt</a>		<b>Pending for Survey Report</b> <a href="#">Cancel Case</a>

Main	Reference	Claim Details	Documents	Show All					
<b>CLAIM SUBFOLDER DETAILS</b>									
Insured: <b>TAN JACK SIAN CLEMENT</b> , ID: S1744918D									
Main Claimant: <b>Kong Jia Feng</b> , ID: S8408239B									
Vehicle Reg. No.: <b>SLF1227H</b>		Date of Loss: 19/04/2018 09:00 - :59 <b>[83 Months and 21 Days From LTA Reg Date (Man Yr)]</b>							
Claim Type: <b>TP / 556123</b>		Policy/Cover Note No.: A80310530QMY (Comprehensive) Coverage: 29/09/2017 - 28/09/2018							
Vehicle Reg. No. (Insured): <b>SCJ8685H</b>		Policy No. (Claimant): Excess: S\$500.00							
Repairer: <b>Vin's Motor Pte Ltd (Sin Ming)</b> 160 Sin Ming Drive, #03-03, Sin Ming AutoCity, 575722 Sin Ming - Tel: 64532121									
Handling Insurer: <b>MSIG Insurance (Singapore) Pte. Ltd. (HQ)</b> - Tel: +65 6827 7888 ... [Handled by <b>Chhia Nyuk Pui</b> - 6594 2521]									
Adjuster: <b>LKK Auto Consultants Pte Ltd (HQ)</b> - Tel: 6256-3561 ... [Handled by <b>KENNETH KONG</b> ] ... <b>[Final Rpt due 19/05/2018]</b>									
<b>ASSOCIATED MAIL RECEIVED</b> <a href="#">View All</a> <a href="#">Compose Case Mail</a>									
There are no mail for this case.									
<b>ALL ASSOCIATED TASKS</b> <a href="#">View All</a> <a href="#">Search Tasks</a> <a href="#">Create New Task</a> <a href="#">Complete</a>									
Due Date	Priority	Type	Task Group	Subject	Handler	Assigned By	Completed On	Created On	Done?
No results.									



## Claim Documents

SLF1227H (556123)  
[SCJ8685H]  
TP  
Kong Jia Feng  
Apr 19 2018 9:00AM  
[TAN JACK SIAN CLEMENT]  
Vin's Motor Pte Ltd

Upload Documents   Upload Photos   Compose New Letter			View <span>View in Browser</span>	
<b>Assessment Reports</b>			1 per page	<input checked="" type="checkbox"/>
No	Finalized On	Vin's Motor Pte Ltd (Sin Ming)	Thumbnail	Print
1	19/04/18 15:42	Repairer Estimates	Load HTM	
No	Finalized On	MSIG Insurance (Singapore) Pte. Ltd. (HQ)	Thumbnail	Print
1	20/04/18 16:32	Accident Statement <small>From: OD - Reg. No: SCJ8685H, Claimant: TAN JACK SIAN CLEMENT</small>	Load HTM	
No	Finalized On	LKK Auto Consultants Pte Ltd (HQ)	Thumbnail	Print
1	27/04/18 17:01	Adjuster Immediate Advice	Load HTM	
<b>Photos/Images</b>			3 per page	<input checked="" type="checkbox"/>
No	Relabel/Reorder	LKK Auto Consultants Pte Ltd (HQ)	Thumbnail	Print
1	25/06/18 16:22	General View	Load JPG	<input checked="" type="checkbox"/>
2	25/06/18 16:22	General View	Load JPG	<input checked="" type="checkbox"/>
3	25/06/18 16:22	General View	Load JPG	<input checked="" type="checkbox"/>
4	25/06/18 16:22	General View	Load JPG	<input checked="" type="checkbox"/>
5	25/06/18 16:22	General View	Load JPG	<input checked="" type="checkbox"/>
6	25/06/18 16:22	General View	Load JPG	<input checked="" type="checkbox"/>
7	25/06/18 16:22	General View	Load JPG	<input checked="" type="checkbox"/>
8	25/06/18 16:22	General View	Load JPG	<input checked="" type="checkbox"/>
9	25/06/18 16:22	General View	Load JPG	<input checked="" type="checkbox"/>
10	25/06/18 16:22	General View	Load JPG	<input checked="" type="checkbox"/>
11	25/06/18 16:22	General View	Load JPG	<input checked="" type="checkbox"/>
12	25/06/18 16:22	General View	Load JPG	<input checked="" type="checkbox"/>
13	25/06/18 16:22	General View	Load JPG	<input checked="" type="checkbox"/>
14	25/06/18 16:22	General View	Load JPG	<input checked="" type="checkbox"/>
15	25/06/18 16:22	General View	Load JPG	<input checked="" type="checkbox"/>
16	25/06/18 16:22	General View	Load JPG	<input checked="" type="checkbox"/>
17	25/06/18 16:27	Reinspection Photo	Load JPG	<input checked="" type="checkbox"/>
18	25/06/18 16:27	Reinspection Photo	Load JPG	<input checked="" type="checkbox"/>
19	25/06/18 16:27	Reinspection Photo	Load JPG	<input checked="" type="checkbox"/>
20	25/06/18 16:27	Reinspection Photo	Load JPG	<input checked="" type="checkbox"/>
21	25/06/18 16:27	Reinspection Photo	Load JPG	<input checked="" type="checkbox"/>
22	25/06/18 16:27	Reinspection Photo	Load JPG	<input checked="" type="checkbox"/>
23	25/06/18 16:27	Reinspection Photo	Load JPG	<input checked="" type="checkbox"/>
24	25/06/18 16:28	Reinspection Photo 2	Load JPG	<input checked="" type="checkbox"/>
25	25/06/18 16:28	Reinspection Photo 2	Load JPG	<input checked="" type="checkbox"/>
26	25/06/18 16:28	Reinspection Photo 2	Load JPG	<input checked="" type="checkbox"/>
27	25/06/18 16:28	Reinspection Photo 2	Load JPG	<input checked="" type="checkbox"/>
<b>Documentation</b>			1 per page	<input checked="" type="checkbox"/>
No	Finalized On	Vin's Motor Pte Ltd (Sin Ming)	Thumbnail	Print
1	19/04/18 15:33	Repair Estimates	Load PDF	



Assessment Reports				1 per page	<input checked="" type="checkbox"/>
No	Finalized On			Thumbnail	Print
		Vin's Motor Pte Ltd (Sin Ming)			
No	Finalized On	MSIG Insurance (Singapore) Pte. Ltd. (HQ)		Thumbnail	Print
1	20/04/18 16:33	SLF1227H GIA Rpt			Load PDF
No	Relabel/Reorder	LKK Auto Consultants Pte Ltd (HQ)		Thumbnail	Print
1	25/06/18 16:13	SLF 1227H TP043559.AudatexMS			Load PDF
2	03/07/18 16:55	Supplementary			Load PDF

## Documents Checklist

DOCUMENTS CHECKLIST	Reset	Save	Print
There are no document checklists configured.			

<b>Our Checklist Remarks - LKK Auto Consultants Pte Ltd (HQ)</b> <div style="border: 1px solid black; height: 40px; margin-top: 5px;"></div>	^ v
<b>Show Remarks To:</b> <input type="checkbox"/> Repairer <input type="checkbox"/> Handling Insurer <small>Note: Remarks are private unless you show it to other parties.</small>	

## LKK Auto Consultants Pte Ltd (Co.Reg.No:199607198R)

51 Ubi Ave 1 #01-25, Paya Ubi Industrial Park

Singapore 408933

Tel: 6256-3561 Fax: 6844-8805 Email: sur@lkkauto.com; assignments@lkkauto.com

## VEHICLE DAMAGE INSPECTION REPORT

Our File No: CS/MSG18007365/KRBE2

Date: 03/07/2018

## REFERENCE

Handling Insurer: MSIG Insurance (Singapore) Pte. Ltd.	Policy No: A80310530QMY
Claimant Vehicle No: SLF1227H	Insured Vehicle No: SCJ8685H
Date of Loss: 19/04/2018	Nature of Claim: TP Claim No: 556123

## DESCRIPTION &amp; IDENTIFICATION OF VEHICLE

Reg No: SLF1227H	Engine No: CDH115719
Make & Model: AUDI A4, 1.8 TFSI MU (B8) (A)	Chassis No: WAUZZZ8K2BA076157
Reg. Date: 29/04/2011 (Man. Year: 2010)	Odometer: 105810 km
Colour: Metallic Grey	
Engine Capacity: 1798 cc	
Market Value/New Car Price: N/A	
Sum Insured (S\$): Market Value/New Car Price	

## CONDITION OF VEHICLE AT THE TIME OF SURVEY

General Condition:	Steering (Serviceable):	Yes	Footbrake (Serviceable):	Yes
Handbrake (Serviceable):	Yes	Engine Modification:	No	Pre-accident Condition:

## CONDITION OF TYRES

Front Tyre Size: 245/35Z R19	Rear Tyre Size: 245/35Z R19
Front Left Side: Falken 7 mm	Rear Left Side: Falken 8 mm
Front Right Side: Falken 7 mm	Rear Right Side: Falken 8 mm

The above values represent the remaining tyre treads depth.

COST OF CLAIMS	Repairer's	Adjuster's	Difference	Diff %
Parts	8,780.25	11,726.75	-2,946.50	-33.56
Miscellaneous Items	50.00	0.00	50.00	100.00
Labour	715.00	505.00	210.00	29.37
Paintwork Labour	491.19	491.19	0.00	0.00
Towing	0.00	0.00	0.00	
<b>Gross Total (S\$)</b>	<b>10,036.44</b>	<b>12,722.94</b>	<b>-2,686.50</b>	<b>-26.77</b>
<b>+ GST 7.00/7.00% (S\$)</b>	<b>702.55</b>	<b>890.61</b>	<b>-188.06</b>	<b>-26.77</b>
<b>Nett Amount (S\$)</b>	<b>10,738.99</b>	<b>13,613.55</b>	<b>-2,874.56</b>	<b>-26.77</b>

## INSPECTION

Date of Assignment: 19/04/2018	Present Location: Vin's Motor Pte Ltd (Sin Ming)
Date Inspected: 20/04/2018	Inspected At: 160 Sin Ming Drive, #03-03, Sin Ming AutoCity
	Singapore 575722
Estimated Period of Repair: 5.0 days	

Adjuster: KENNETH KONG

Manager: Janice Lee Si Hua

*NOTE: This report represents our findings at the time and place of inspection stated herein. Such inspection has been carried out to the best of our knowledge and ability but any other liability under any other circumstances is hereby expressly excluded.*

## REPAIR DETAILS

### Reference

<b>Part Source:</b> MRM-SG	Version: 1.0 (Last Synchronised: 03 Jul 2018)
<b>Parts:</b> 143	AUDI A4 1.8 TFSI MU (B8) (A) (Catalogue:Merimen Singapore 1.0)
<b>Labour:</b> Repairer's	(Price-denominated Standard List)
<b>Print Code:</b> (Unsubmitted, no print-code for SLF1227H)	
<b>Validity:</b>	These estimates are valid only if they contain the print code (above) on all estimate pages, running page numbers with the END OF ESTIMATES marker on the last estimate page
<b>Further Info:</b>	Items/values not in reference catalogue are prefixed with an asterisk *.

### Recommended Parts

No.	Qty	Part No.	Particulars	Condition	Repairer's	Amount
1	1		*To supply spare parts		7,635.00 F	*6,485.00 F
2	1		*FRONT TOP ARM (LH)	Distorted	-	*310.00 F
3	1		*FRONT TOP ARM (RH)	Distorted	-	*310.00 F
4	1		*FRONT STEERING RACKS & PINION	Bent / Jammed	-	*2,800.00 F
5	1		*R/F TYRE (70%)	Cut	-	*336.00 FS
					<b>Sub Total (S\$)</b>	<b>7,635.00 10,241.00</b>
					<b>+ Margin on L,N Items 15.00/15.00% (S\$)</b>	<b>1,145.25 1,485.75</b>
					<b>Total Parts (S\$)</b>	<b>8,780.25 11,726.75</b>

F=Franchise part. S=SpcNett.

Report was unsubmitted during this print-out.

## Recommended Miscellaneous Items

No	Qty	Particulars	Repairer's	Amount
<u>Miscellaneous Items</u>				
1	1	Audatax Fee	50.00	0.00
Sub Total (S\$)			50.00	0.00

## Recommended Labour

No	Particulars	Lab.Type	Repairer's	Amount
<u>Paintwork Labour</u>				
1	Spray Painting	New	491.19	491.19
<u>Labour Items</u>				
2	Labour	New	595.00	425.00
3	Check Wheel Alignment	New	120.00	80.00
Gross Labour Cost (S\$)			1,206.19	996.19

Report was unsubmitted during this print-out.
---

&lt; END OF ESTIMATES &gt;