

## Vic (LKKAuto)

---

**From:** Jim Wong See Pah <jimwong@cdge.com.sg>  
**Sent:** Wednesday, 25 April, 2018 9:36 AM  
**To:** Vic (LKKAuto)  
**Subject:** Re: Your Ref: TBA(SHA2796Z)\_ACCIDENT INVOLVING VEHICLES SKE 8891K AND SHA 2796Z ON 18/04/2018  
**Attachments:** SHA2796Z VC (TS).avi

Dear Mr Vic

Please find the attached video footage.

Best Regards

Jim Wong

Claims Department / ComfortDelgro Engineering Pte Ltd

Off: 62148374 / Fax: 62141843

From: "Vic (LKKAuto)" <vicalpeh@lkkauto.com>  
To: Jim Wong See Pah <jimwong@cdge.com.sg>  
Cc: Admin A <admin-a@lkkauto.com>, "Vic (LKKAuto)" <vicalpeh@lkkauto.com>  
Date: 24/04/2018 10:10 AM  
Subject: Your Ref: TBA(SHA2796Z)\_ACCIDENT INVOLVING VEHICLES SKE 8891K AND SHA 2796Z ON 18/04/2018

---

Your Ref: TBA(SHA2796Z)  
Our Ref: CC3/EQI18007290/K1hb3

"WITHOUT PREJUDICE"

Dear Jim,

### **ACCIDENT INVOLVING VEHICLES SKE 8891K AND SHA 2796Z ON 18/04/2018**

We refer to the above matter.

We are in a course of investigating into the circumstances of the accident. After verifying further with our OI we will revert with our opinion on the cause of the accident. Kindly do not refer to any party for legal assistance until you heard further from us. Below is the statement of our Insured.

Meanwhile, kindly forward to us with any evidence (video footage) your client have to support your claim and for our further action.

Thank you.

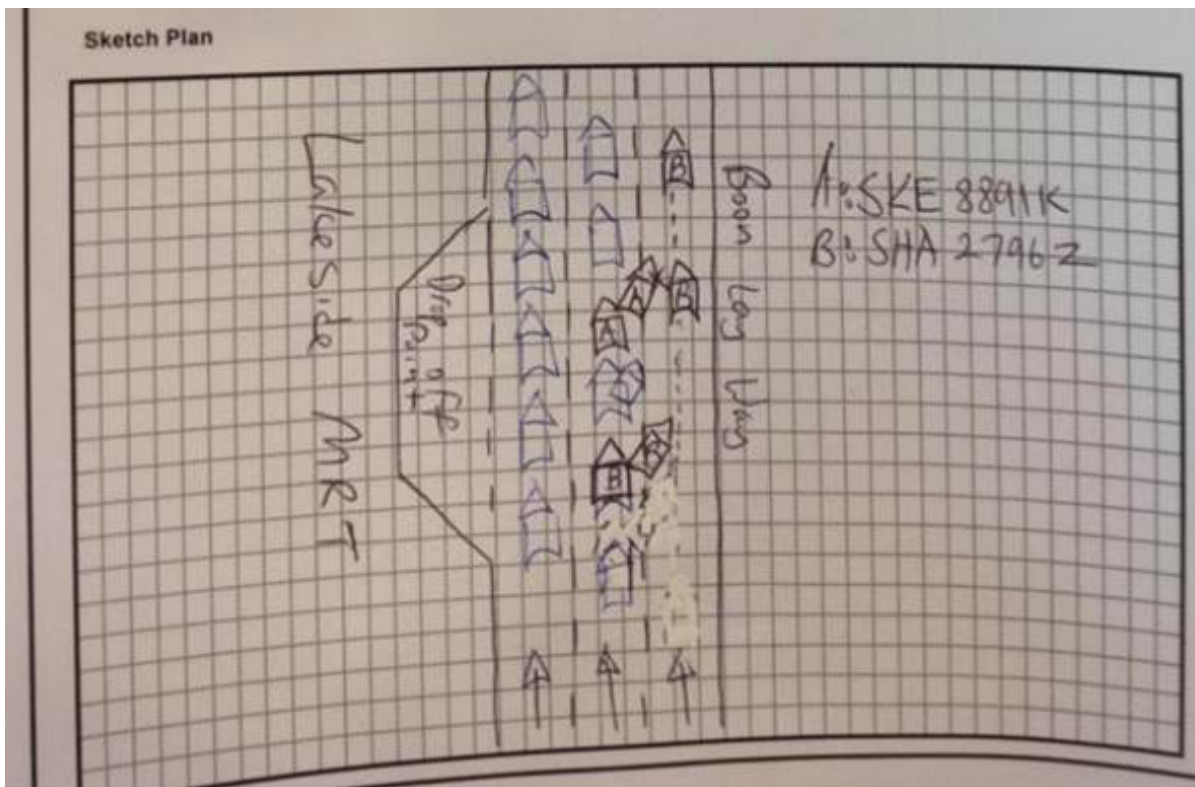

#### ACCIDENT STATEMENT (2000 characters)

Traffic flows was heavy along BOON LAY WAY near LAKESIDE MRT and i was on the centre lane. Hence i checked my blind spot, cleared and i signal to inched to the right lane. As i was inched out, suddenly a vehicle appeared in speed and brushed onto my vehicle front right portion. After the contact, the driver didnt stop till i caught up with him and signalled him to stop to review the damage.

Best Regards,  
**Vic Alpeh** | Case Handler  
**LKK Auto Consultants Pte Ltd**  
 Phone: 6841-2096 | email: [vicalpeh@lkkauto.com](mailto:vicalpeh@lkkauto.com) | fax: 6741-4108  
 Blk 51, Paya Ubi Industrial Park, Ubi Avenue 1, #02-25 | S(408933)



Auto  
Consultants  
Pte Ltd

*Save the Earth. Print only when necessary.*

This e-mail contain confidential and privileged material, and are for the sole use of the intended recipient. Use or distribution by an unintended recipient is prohibited, and may be a violation of law. If you believe that you received this e-mail in error, please do not read this e-mail or any attached items. Please delete the e-mail and all attachments, including any copies thereof, and inform the sender that you have deleted the e-mail, all attachments and any copies thereof. Thank you.

This message and any attachments may contain confidential, privileged or proprietary information. If you are not the intended recipient, kindly notify us and delete this message and its attachments immediately, and please be advised that using, copying, distributing or disclosing any contents therein is not allowed. Statements pertaining to any matter outside our business are not to be taken as endorsed by ComfortDelGro Corporation Limited or its related companies. The comments/proposals provided are for discussion purposes

only and are subject to approvals. Nothing herein shall constitute a binding agreement between the parties. Neither party shall be bound in any way to any term or condition except as agreed in a written agreement signed by the duly authorised representatives of both parties.

ComfortDelGro - a Green Office certified by the Singapore Environment Council - is committed to preserving the environment. We encourage you to print this only if necessary.

ComfortDelGro Engineering Pte Ltd [Registration No. 199506048W]