

ASS. REC. BY:

REF: CS/AG118007265 / Tlr bnz

Special Instruction:

Survivor

ASSIGNMENT (Office)

From (Person): Julie of AG1 Date/Time: 19042018 1131am

Estimated Cost: Bill to:

OD / TP / WS / TP RES / OD RES / EVA / INV / MV / CS

To Inspect Vehicle No: SKR 3184H Insured: SKL 6166Y

at Workshop m/s Cycle &amp; Carriage Kia Tel: 9186 5202

of 209 Pandan Garden

Policy No: Claim No: C10001612

Sum Insured: Excess:

Make of Veh: D.O.A. 14042018  
(Client's Record)

CA / REV / REP. / REV 24 HRS 'Wp'

H.O.D. Endorsement:

Date/Time: 19042018 12pm Person Contacted: Don Vehicle: IN / OUT

Date/Time	Action/Instruction ( ✓ ) Estimate
	SKR 3184H - X
	SKL 6166Y - X

Taylor

REF:

AG1

ASSIGNMENT

From: \_\_\_\_\_ Date: \_\_\_\_\_  
 Estimated Cost: \_\_\_\_\_  
 OD / TP / WS / TP RES / OD RES / EVA / INV / MV  
 To Inspect Vehicle No: \_\_\_\_\_  
 at Workshop m/s \_\_\_\_\_  
 of \_\_\_\_\_  
 Insured \_\_\_\_\_  
 Policy No: \_\_\_\_\_  
 Claims No: \_\_\_\_\_  
 Sum Insured: \_\_\_\_\_ Excess: \_\_\_\_\_  
 (Client's Record)  
 Make of Veh: \_\_\_\_\_

(Policy Condition)

Remark: The veh had commenced its repair at the time of inspection.



Bal. or Market Value: \_\_\_\_\_  
 IDAC Accident Rpt: \_\_\_\_\_ Consistent? : Yes or No  
 GIA / PR Seen: \_\_\_\_\_ Consistent? : Yes or No  
 Est. Repairs: 5 days Res: Yes or No  
 Lum Sum: \_\_\_\_\_ % 3 Val: Yes or No

CA / REV / REP. / 24 HRS

WP

Vehicle: IN / OUT

Date: \_\_\_\_\_ Person Contacted: \_\_\_\_\_

Don.

Veh No: SKR3184H Yr Regn: 2015 Jan  
 Type: M/Car / M.Cycle / Bus / Van / Lorry / Taxi / Prime Mover /  
 Truck / Trailer or \_\_\_\_\_  
 Make: Mia Forteks C/C: 1591  
 Colour: Grey A/C: Insured / Std / NI / NA  
 Sp. Reading: 48028 T/Radio: Insured / Std / NI / NA  
 Eng/No: \_\_\_\_\_  
 C/No: KNMFZ4UM F537694  
 Gen. Cond: Good / Fair / Poor / Burnt  
 Steering: Inorder / Jammed / Leaked / Burnt or  
 Brake: Inorder / Jammed / Leaked / Burnt or  
 Modi: Nil / STD A/Rim or  
 Tyre Size: F: 215 / 70 R15  
 R: \_\_\_\_\_  
 ES / DUN / EXNOVA / GY / FS / LIZA / MIC / OHTSU / PIR / SUMI /  
 TOYO / YOKO or  
 Front: 6 Rear: 6  
 R/Bal: \_\_\_\_\_ mm R/Bal: \_\_\_\_\_ mm  
 L/Bal: 6 mm L/Bal: \_\_\_\_\_ mm  
 D.O.I. \_\_\_\_\_ D.O.I. 23/4/18 @ 1720  
 Survey held at: C&C Pudur Gf  
 Des. of Damages: Frt / Rear / O/S / N/S / U/C / Rooftop or

The U/C / Chassis frame / Body Structure affected due to collision

Date / Time Action / Instruction

Final by \$3,866 (Chd. 5968, 60%)

RECEIVED 16 OCT 2018

Date/Time, File Pass to?

☐ : Preli. Report  
☐ : Final Report

Days Of Repair: 5

Resurvey No. of Trip: -

Survey Fee

Transportation

1 S \* RS 51

1 Photos

1 Other

TOTAL

250

Report Format: TP

Lump Sum / 10 : 3866

Add Fee:

☐ Site Insp (\$)  
☐ Interview (\$)  
☐ Tech. Invs (\$)  
☐ Weekend (\$)

## Catherine Chong (LKK Auto)

---

**From:** Julie Mangubat <julie.m@budgetdirect.com.sg>  
**Sent:** Thursday, 19 April, 2018 11:31 AM  
**To:** SUR; 'assignments'  
**Cc:** Albert Hong  
**Subject:** FW: TP BUDGET DIRECT SKR3184H AGAINST SKL6166Y DOA 14.04.2018 | Our ref: C10001512  
**Attachments:** [Untitled].pdf; WhatsApp Image 2018-04-16 at 11.46.35 AM.jpeg; WhatsApp Image 2018-04-16 at 11.46.44 AM.jpeg; WhatsApp Image 2018-04-16 at 11.46.57 AM.jpeg; WhatsApp Image 2018-04-16 at 11.47.54 AM.jpeg  
**Importance:** High

H Team

Please accept TP survey and survey on a without prejudice basis.

Thank you,  
-Julie

---

**From:** Don Bong Kiong Hua <kionghua.bong@cyclecarriage.com.sg>  
**Sent:** Wednesday, 18 April, 2018 6:27 PM  
**To:** Claims <claims@budgetdirect.com.sg>  
**Cc:** Andre Chow En De <andre.chow@cyclecarriage.com.sg>; Coco Lu Ting <coco.lu@cyclecarriage.com.sg>; Edwin Abcede Caina <edwin.caina@cyclecarriage.com.sg>; Tay Jian Ye <jianye.tay@cyclecarriage.com.sg>  
**Subject:** FW: TP BUDGET DIRECT SKR3184H AGAINST SKL6166Y DOA 14.04.2018  
**Importance:** High

Dear Officer In-Charge,

This email is with regards to the above accident which has been reported by our customer. We have since been instructed by him/her (motor vehicle number SKR3184H), to submit a claim on his/her behalf as we are the authorised repair workshop for his/her car.

We note that you are the insurer (3rd party) of the (motor vehicle number SKL6166Y) involved. As such we are proposing for a Direct Settlement with regards to the repair costs and other consequential losses.

We appreciate your assistance in this matter and look forward to your agreement on this direct settlement.

Do let me know the liability at the soonest possible.

Don Bong  
Claim Division Operations  
209 Pandan Gardens  
Singapore 609339



Exceptional Journeys

Cycle & Carriage Singapore • 209 Pandan Gardens, Singapore 609339  
T: +65 6568 4501 • F: +65 6565 1240 • [www.cyclecarriage.com.sg](http://www.cyclecarriage.com.sg)

 A member of the Jardine Cycle & Carriage Group

DISCLAIMER:- This email and any attachment to it is confidential and intended only for the use of the individual or entity named above and may contain information that is privileged. If you are not the intended recipient, you are notified that any dissemination, distribution or copying of this email or any attachment is strictly prohibited. If you have received this email in error, please notify us immediately by return email and destroy the original message. Any views expressed are those of the individual sender, and not necessarily the views of Cycle Carriage Industries Pte Ltd and/or any of its related corporations.

This email is sent by Auto & General (SEA) Services Pte. Limited or a related body corporate (Auto & General) and is for the intended addressee. The views expressed in this email and attachments (email) reflect the views of the stated author but may not reflect views of Auto & General. This email is confidential and subject to copyright. It may be privileged. If you are not the intended addressee, confidentiality and privilege have not been waived and any use, interference with, or disclosure of this email is unauthorised.



HOTLINE TEL: (65) 6419 3000  
FAX: (65) 6415-3723

## CERTIFICATE OF INSURANCE

MOTOR VEHICLES (THIRD-PARTY RISKS AND COMPENSATION) ACT (CHAPTER 189)  
MOTOR VEHICLES (THIRD-PARTY RISKS AND COMPENSATION) RULES, 1960  
ROAD TRANSPORT ACT, 1987 (MALAYSIA)  
MOTOR VEHICLES (THIRD-PARTY RISKS) RULES, 1959 (MALAYSIA)

M.X.1

KIA AUTO PROTECTOR

CERTIFICATE NO. 2100400582-01000

OWN DAMAGE EXCESS S\$600.00 (1)

WINDSCREEN EXCESS S\$100.00

(for policies with effect from 1st November 2002)

SUM INSURED Market Value

INSURING WITH COE/PAF Yes

SKR3184H

1) VEHICLE REGISTRATION NO.

2) NAME OF INSURED

Chua Mui Mui Linda

3) EFFECTIVE DATE OF THE COMMENCEMENT  
OF INSURANCE FOR THE PURPOSES OF THE ACT

30 Jan 2016

4) DATE OF EXPIRY OF INSURANCE

29 Jan 2017

5) PERSON OR CLASSES OF PERSONS ENTITLED TO DRIVE \*  
SUBJECT TO AGE CONDITION :All Age Condition

a) The Insured.

b) Any other person who is driving on the Insured's order or with his permission.

This policy will indemnify the insured or any authorised driver only if he/she meets the age conditions.

A Young and/or Inexperienced Driver Excess ("YIDR") of S\$3,000.00, in addition to the

Policy Excess, applies to You and any Authorised Driver (named or unnamed) if You are or the said

Authorised Driver is below the age of 23 and/or has less than 2 years' driving experience.

Provided that the person driving is permitted in accordance with the licensing or other laws or regulations to drive the Motor Vehicle or has been so permitted and is not disqualified by order of a Court of Law or by reason of any enactment or regulation in that behalf from driving the Motor Vehicle.

### 6) LIMITATION AS TO USE \*

Use only for social, domestic and pleasure purposes and for the Insured's business. The Policy does not cover use for hire or rewards, tuition, driving test, racing, pace-making, reliability trial, speed-testing, the carriage of goods other than samples in connection with any trade or business or use for any purpose in connection with the Motor Trade.

#### APPROVED REPORTING CENTRES / KIA AUTHORISED REPAIRERS

1. Cycle & Carriage Pandan Gardens Service Centre - 209 Pandan Gardens (Tel: 6568 4555)

APPROVED REPORTING CENTRES / AIG AUTHORISED REPAIRERS (FOR CLAIMS-RELATED REPAIRS)

2. ComfortDelgro Engrg - 205 Braddell Rd (Tel: 63837118) 3. Ethoz - 30 Bukit Batok Cres (Tel: 66547777)

4. Glass-Fix - 52 Ubi Ave 3 (Tel: 62780887) - For windscreen only 5. Kan Fook Sing Motor - 61 Defu Lane 12 (Tel: 67479560)

6. Lai Huat (Meng Kee) Motor - 21 Sin Ming Ind (Tel: 64538110) 7. Mova Automotive - 1008 Bukit Merah Lane 3 (Tel: 62723892)

8. Progressive Automotive - 3022A Ubi Rd 1 (Tel: 67415336) 9. SME Motor - 1 Kaki Bukit Ave 6 Blk D (Tel: 67476106)

LOSS OF USE 15 Days Replacement Car only for repairs at C & C - Refer to policy wordings for details

NAMED DRIVER NA

HIRE PURCHASE COMPANY MayBank  
/ EMPLOYER'S LOAN

\* Limitations rendered inoperative by Section 8 of the Motor Vehicles (Third-Party Risks and Compensation) Act (Chapter 189) and Section 95 of the Road Transport Act, 1987 (Malaysia), are not to be included under these headings.

I / We hereby Certify that the policy to which this Certificate relates is issued in accordance with the provisions of the Motor Vehicles (Third-Party Risks and Compensation) Act (Chapter 189) and Part IV of the Road Transport Act, 1987 (Malaysia).

Issued At Singapore 30 Dec 2015

AIG Asia Pacific Insurance Pte. Ltd.

500710-050  
C & C FULCO-CORP SALES  
22 UBI ROAD 4  
FULCO BUILDING  
SINGAPORE 408617  
ANSP - MOTOR

AUTHORISED REPRESENTATIVE

ORIGINAL

SSPML12

Co. Reg. No. 2010390004

FD04102/13

REPUBLIC OF SINGAPORE DRIVING LICENCE

Portrait photo of Linda Chua Mui Mui

Licence Number: **S69261801**

Name: **CHUA MUI MUI LINDA**

Birth Date: **25 Jul 1969**

Issue Date: **04 Feb 2015**

Barcode: 002393451F

FOR C&C USE ONLY

REPUBLIC OF SINGAPORE

IDENTITY CARD NO. **S69261801**

Portrait photo of Linda Chua Mui Mui

Name: **CHUA MUI MUI LINDA**

蔡美美

Race: **CHINESE**

Date of Birth: **23-07-1969** Sex: **F**

Country of Birth: **SINGAPORE**

YOU ARE LICENSED TO DRIVE VEHICLES IN THE FOLLOWING CLASS(ES)

EFFECTIVE DATE

Class 3 Motor Cars ≤ 3000kg with ≤ 7 passengers, exclusive of the driver; and other motor vehicles ≤ 2500kg **20 Jan 1999**

FOR C&C USE ONLY

Licence No: **S69261801**

NP 426A

0831029

Barcode

NRIC No: **S69261801**

Portrait photo of Linda Chua Mui Mui

Blood Group: **O+** Date of issue: **16-03-1993**

APT BLK 85 COMPASSVALE BOW #04-20  
SINGAPORE 544865

NRIC No: **S69261801** Date: **06/12/2016**

> Back to OneMotoring

## Enquire PARF/COE Rebate for Registered Vehicle

<b>Vehicle Owner Particulars</b>	
Owner ID Type:	Singapore NRIC
Owner ID:	6180I
<b>Vehicle Details</b>	
Vehicle No.:	SKR3184H
Vehicle to be Exported:	No
Intended Deregistration Date:	16 Oct 2018
Vehicle Make:	KIA
Vehicle Model:	FORTE K3 1.6A
Primary Colour:	Grey
Manufacturing Year:	2014
Engine No.:	G4FGEH758165
Chassis No.:	KNAFZ411MF5376921
Maximum Power Output:	95.3 kW (127 bhp)
Open Market Value:	\$18,229.00
Original Registration Date:	30 Jan 2015
First Registration Date:	30 Jan 2015
Transfer Count:	0
Actual ARF Paid:	\$13,229.00
<b>Intended PARF Rebate Details</b>	
PARF Eligibility:	Yes
PARF Eligibility Expiry Date:	29 Jan 2025
PARF Rebate Amount:	\$9,921.00
<b>Intended COE Rebate Details</b>	
COE Expiry Date:	29 Jan 2025
COE Category:	A - Car up to 1600cc & 97kW (130bhp)
COE Period(Years):	10
QP Paid:	\$65,001.00
COE Rebate Amount:	\$40,852.00
<b>Total Rebate Amount:</b>	<b>\$50,773.00</b>

The information contained herein is correct as at 16 Oct 2018

OK



## SINGAPORE ACCIDENT STATEMENT

### IMPORTANT NOTICE

1. Please report correctly the details of the accident to speed up the claims process.
2. This Form must be completed by the Policyholder and/or the Authorised Driver.
3. Information provided must be as truthful and accurate as possible. Any wilful misrepresentation or withholding of material facts may allow insurance companies to repudiate policy ability.
4. The issue and acceptance of this Form by insurance companies is not an admission of policy liability on the part of the insurance companies.
5. Any false reporting may be referred to the Police for investigation.
6. This report will be forwarded by the insurers of the GIA Records Management Centre established by the General Insurance Association of Singapore (GIA) for archiving and that copies of this report will, for a fee, be made available upon application by interested parties.
7. By the lodgement of this report to the insurers, you hereby consent to the archiving of this report at the centre and to copies of the report being made available aforesaid.

### ACCIDENT STATEMENT

Date Of Report	16/04/2018 14:00
Date Of Accident	14/04/2018 15:30
Exact Location Of Accident	AL UPP SERANGOON RD B4 TURN INTO SERANGOON CENTRAL
Country/State of Loss	SINGAPORE

### DETAILS OF OWN VEHICLE

Vehicle Registration Number	SKR3184H
<b>Insured/Policyholder</b>	
Name Of Registered Owner	CHUA MUI MUI LINDA
NRIC No	S6926180I
Email Address	LINDAMMCHUA@GMAIL.COM
Mobile Phone No	(LOCAL) +65-97685092
Alternative Phone No	OFFICE-64875915

### Vehicle Particulars

Manufacturer	KIA
Model	FORTE K3-1.6 SX (A)
Exact Purpose for which vehicle was being used at time of accident	PRIVATE USE
Are you claiming under your own insurance policy for repair to your vehicle?	NO
If No, Please state action to be taken	THIRD PARTY
Vehicle Category	PRIVATE CAR

### Insurance Company

Name of Insurance Company	AIG ASIA PACIFIC INSURANCE PTE. LTD.
Type Of Coverage	COMPREHENSIVE
Fleet Policy	NO
Policy Number	2100400582-01000
Cover Note Number	

### Driver

Name of Driver	CHUA MUI MUI LINDA
NRIC No	S6926180I
Date Of Birth	23/07/1969
Occupation	INDOOR
Date Of Driving Pass	20/01/1989
Driving Experience	29 YEARS AND 2 MONTHS
Gender	FEMALE
Mobile Number	(LOCAL) +65-97685092
Fax Number	
Contact Number	OFFICE-64875915
Email Address	LINDAMMCHUA@GMAIL.COM



Address	APT BLK 85 COMPASSVALE BOW #04-20
Postcode	544685
Was driver an employee of the Insured's Company	NO
If No, Relationship of the Driver with the Insured	OWNER
Vehicle Registration Number of Driver's Own Vehicle	-
	-
	-
Insurance Company of Driver's Own Vehicle	-
	-
	-

#### General Information of the Accident

Type Of Accident	COLLISION - HEAD TO REAR
Weather Conditions	RAINING
Road Surface	WET

#### Other Information

Was any foreign vehicle involved in this accident?	NO
Number of vehicles involved in the accident	
Was any body injured in the Accident?	NO
Was any injured conveyed to hospital by ambulance?	NO
Was any other material or property damaged?	YES
I have been approached by unknown person(s) soliciting/offering accident claims assistance.	YES
Number of Passengers (Including Driver)	2
Passenger 1	NAME: : DARRYL CHAN EE KIAT GENDER: : MALE

#### Details of Police Action

Was the accident reported to the police?	NO
If Yes, Please state which Police Station	
Was notice of intended Prosecution given?	NO
If Yes, against whom?	

#### Circumstances of Accident

REFER TO ATTACHMENT

#### Attachment(s)

Are accident photos available for attachment?	YES
Was there any video captured by Car Camera?	YES
Was there any audio recorded?	NO

#### DETAILS OF OTHER VEHICLE PROPERTY 1

Vehicle Registration Number	SKL6166Y
Vehicle Make/Model/Colour	MERCEDES/RED
Details Of Properties	
Vehicle Category	PRIVATE CAR
Name of Driver	LAM WEI YAW
NRIC/Passport Number	
Contact Number	97451790
Address	
Postcode	
Insurance Company Name	AUTO & GENERAL INSURANCE (SINGAPORE) PTE. LIMITED.
Nature Of Damage	
No. Of Passenger (Including Driver)	

## SKETCH PLAN

### IMPORTANT NOTICE

1. Please report correctly the details of the accident to speed up the claims process.
2. This Form must be completed by the Policyholder and/or the Authorised Driver.
3. Information provided must be as truthful and accurate as possible. Any wilful misrepresentation or withholding of material facts may allow insurance companies to repudiate policy liability.
4. The issue and acceptance of this Form by insurance companies is not an admission of policy liability on the part of the insurance companies.
5. Any false reporting may be referred to the Police for investigation.
6. The report will be forwarded by the insurers of the GIA Records Management Centre established by the General Insurance Association of Singapore (GIA) for archiving and that copies of this report will for a fee be made available upon application by interested parties.
7. By the lodgment of this report to the insurers, you hereby consent to the archiving of this report at the centre and to copies of the report being made available aforesaid.
8. **Consent under the Personal Data Protection Act (PDPA)**

I understand, acknowledge, agree and consent that:

- (a) My insurer, my workshop and the General Insurance Association of Singapore ("GIA") may/are permitted to collect, use, disclose and/or process my personal data/personal information set out in this [form] and any other personal information provided by me or possessed by my insurer (collectively the "Personal Information") and disclose and transfer such Personal Information to all insurer(s) who have insured vehicle(s) involved in this accident (all insurer(s) who have insured vehicle(s) involved in this accident shall be collectively referred to as the "Insurers"), the Insurers' lawyers/law firms, the Monetary Authority of Singapore and any relevant government agency/authority (such as the police), for the purpose(s) of:
  - (i) processing, handling and/or dealing with my claims including the settlement of the claims and any necessary investigations relating to the claims;
  - (ii) investigating the accident and/or my claims;
  - (iii) carrying out and/or dealing with my instructions or responding to any enquiries by me;
  - (iv) administering my claims (including the mailing of correspondence, statements, invoices, reports or notices to me, which could involve disclosure of certain personal data about me to bring about delivery of the same as well as on the external cover of envelopes/mail packages); and/or
  - (v) complying with applicable law in administering, processing, handling and/or dealing with my claims.(collectively the "Purposes")
- (b) all insurer(s) who have insured vehicle(s) involved in this accident and the Insurers' lawyers/law firms, may/are permitted to collect, use, disclose and/or process my Personal Information for one or more of the above Purposes; and
- (c) my Personal Information may/can be disclosed by any of the Insurers and/or GIA to their third party service providers or agents(including their lawyers/law firms), which may be sited outside of Singapore, for one or more of the above Purposes.
- (d) my Personal Information will also be collected and used to compile claims history for the purpose of fraud detection, investigation and management in present and all future claims.
- (e) the information so collected under (d) above may be shared / disclosed:
  - (i) to all insurers and/or any other third parties that assist in evaluating, investigating, controlling or managing fraud, regulators, law enforcement and government agencies as reasonably required for the purposes stated, or
  - (ii) for complying with requirements under any regulations, laws or court orders.



Policyholder's Signature

Date & Time: 16/4/18, 11.10.

Driver's Signature

(If driver is not the policyholder)

Date & Time:



Reporting Centre Personnel's Signature

Name:

NRIC/FIN No.:

# SKETCH PLAN

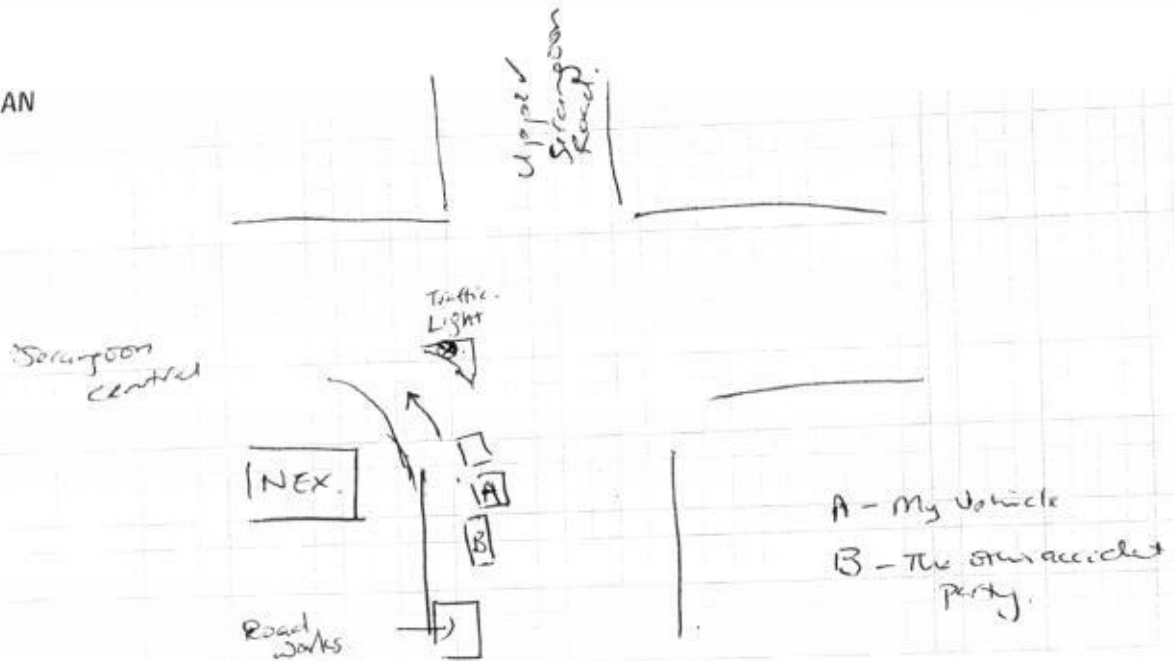

## DESCRIBE CIRCUMSTANCES OF THE ACCIDENT

Vehicle No SKR3184H just stopped behind another car waiting to turn left into Sorangoon Central.

Car was at a complete stop when an impact occurred from behind.

Vehicle No SKL6166Y has collided into SKR3184H.

There was rain at the moment of the impact.

## DECLARATION

I/We declare the foregoing particulars are true in every respect.

Policyholder's Signature

Date & Time: 16/4/18, 11:10

Driver's Signature

(If driver is not the policyholder)

Date & Time:

Reporting Centre Personnel's Signature

Name:

NRIC/FIN No.:



CYCLE &amp; CARRIAGE

# CYCLE & CARRIAGE KIA PTE LTD

## PANDAN GARDENS CUSTOMER SERVICE CENTRE

209 Pandan Gardens Singapore 609339 Tel: 65684567 Fax: 65651240



### ESTIMATE

GST Reg No : MR-8500111-X

Co Reg No : 199405410K

Invoice Name & Address	Owner Name & Vehicle Info	
Ms Chua Mui Mui Linda  7C Robery Crescent Singapore 546312  Contact No Mobile: 97685092	Cust No/Name	/Ms Chua Mui Mui Linda
	Reg No/Reg Date	SKR3184H / 30/01/201
	Date In/Mileage	/ 0
	Chassis No	KNAFZ411MF5376921
	Engine No	G4FGEH758165
	Make/Model	KIA/15MY F K3 1.6 A SX 690 BLACK
	Colour/Trim	MST / WK

Account No	Terms	Date/Time Printed	CSE	Operator	WIP No		
CSM00081	Cash	16/04/2018/ 12:59	QUD	247 / DonBong	26844		
Description of Goods / Services				Qty	Unit Price	Disc%	Amount
E PNT88000							1100 2750.00
RENEW ACCIDENT DAMAGED PARTS ON REAR RAIL, REAR BUMPER, REAR LOWER BUMPER, REPAIR LH REAR FENDER							60 100.00
E PNT88000							X 250.00
REMOVE AND INSTAL PARKING ASSIST							
E PNT88000							
REMOVE AND INSTALL REAR BOOT CABIN TO FACILITATE REPAIR WORK							840 1680.00
E PNT98000							
PAINT WORK SPRAY REAR END PANEL, REAR BUMPER FACE, LH REAR FENDER AND AFFECTED PORTION							X 160.00
M SUNDRY							
-APPLY BODY SEALANT							40 50.00
A 54900099							60 120.00
CHECK WIRING AND CHASSIS ELECTRICAL SYSETM							
M SUNDRY							
PERFORM RUST PREVENTION							200.00
A 10028901							
TO CARRY OUT DIAGNOSTIC CHECK USING HI-SCAN PRO TEST USING HI-SCAN PRO TEST							20 50.00
M SUNDRY							
SUNDRIES				1.00	315.00	00.00	X 315.00
M PANEL ASSY-BACK				1.00	33.00	00.00	ne 33.00
M BRACKET-RR BUMPER SIDE MTG,LH				1.00	33.00	00.00	nx 33.00
M BRACKET-RR BUMPER SIDE MTG,RH				1.00	17.00	00.00	nx 17.00
M GUARD-BUMPER REAR,RH				1.00	75.00	00.00	nx 75.00
M STAY-RR BUMPER LH				1.00	75.00	00.00	nx 75.00
M STAY-RR BUMPER RH				1.00	4.00	00.00	nx 4.00
M BRACKET-RR RAIL UPR MTG,LH				1.00	4.00	00.00	nx 4.00
M BRACKET-RR RAIL UPR MTG,RH				1.00	69.00	00.00	nx 69.00
M ANTENNA ASSY-SMARTKEY				1.00	365.00	00.00	na 365.00
M BEAM-RR BUMPER				1.00	5.00	00.00	na 5.00
M BRACKET-RR BEAM LWR MTG				1.00			

Confirm &amp; accepted by

Authorized signatory and company stamp

Validity of this estimate is 14 days from date of quote. This is a computer generated document, no signature is required. Estimated costs quoted are excluding GST. We would mention that the above estimate is based on our initial inspection and does not include any additional parts or labour which may be required after repair work has commenced. Occasionally worn or damaged parts are discovered after work has started and needed for repairs or replacement. However, should this occur, we would advise you. Please be informed that a deposit of 50% of the above estimate is payable before commencement of the work. Payment for this may be made in cash, credit card or cheque. You must also agree to pay full amount for renewal of the windscreen in the event of inadvertent breakage in the course of renewing the rubber seal or other repair requiring the removal of the windscreen.



CYCLE &amp; CARRIAGE

# CYCLE & CARRIAGE KIA PTE LTD

## PANDAN GARDENS CUSTOMER SERVICE CENTRE

209 Pandan Gardens Singapore 609339 Tel: 65684567 Fax: 65651240



### ESTIMATE

Co Reg No : 199405410K

GST Reg No : MR-8500111-X

Invoice Name & Address	Owner Name & Vehicle Info
Ms Chua Mui Mui Linda	Cust No/Name /Ms Chua Mui Mui Linda
7C Robery Crescent	Reg No/Reg Date SKR3184H / 30/01/201
Singapore 546312	Date In/Mileage / 0
Contact No Mobile: 97685092	Chassis No KNAFZ411MF5376921
	Engine No G4FGEH758165
	Make/Model KIA/15MY F K3 1.6 A SX 690 BLACK
	Colour/Trim MST / WK

Account No	Terms	Date/Time Printed	CSE	Operator	WIP No
CSM00081	Cash	16/04/2018/ 12:59	QUD	247 / DonBong	26844
Description of Goods / Services		Qty	Unit Price	Disc%	Amount
M BRACKET-RR BEAM LWR MTG		1.00	5.00	00.00	5.00
M BRACKET-RR BEAM LWR,CTR		1.00	5.00	00.00	5.00
M WIRING HARNESS-BWS EXT		1.00	173.00	00.00	173.00
M GROMMET ASSY-SCREW		4.00	2.00	00.00	8.00
M RETAINER-BUMPER SIDE MTG		4.00	1.00	00.00	4.00
M COVER-RR BUMPER		1.00	791.00	00.00	791.00
M COVER-RR BUMPER,UPR		1.00	245.00	00.00	245.00
M COVER-RR BPR UNDER		1.00	42.00	00.00	42.00
M ULTRASONIC SENSOR ASSY-FBWS		1.00	172.00	00.00	172.00
M ULTRASONIC SENSOR ASSY-FBWS		1.00	172.00	00.00	172.00
M ULTRASONIC SENSOR ASSY-FBWS		1.00	172.00	00.00	172.00
M ULTRASONIC SENSOR ASSY-FBWS		1.00	172.00	00.00	172.00
M LAMP ASSY-REAR COMB INSIDE,LH		1.00	710.00	00.00	710.00
M LAMP ASSY-REAR COMBINATION,LH		1.00	788.00	00.00	788.00

SURVEYOR NAME: Taufiq 97495747SURVEYOR SIGNATURE: [Signature]DATE: 23/4/18 @ 1720REMARKS: Re-survey before paint  
sur @ [unclear]  
4-5 days

**LKK Auto Consultants** hence notify the Repairer of the following:

- To resurvey before/after spray painting
- To display damaged part(s) during resurvey
- Parts prices are subject to confirmation
- Third party survey is on a "Without Prejudice" basis
- No illegal modification(s) is allowed
- Supplementary item(s) must be resurveyed and is subject to final approval from Insurance Company

Confirm &amp; accepted by

Authorized signatory and company stamp

9834.00  
9,814.00  
7% GST on 9814.00 686.98  
Total Payable 10,500.98

Validity of this estimate is 14 days from date of quote. This is a computer generated document, no signature is required. Estimated costs quoted are excluding GST. We would mention that the above estimate is based on our initial inspection and does not include any additional parts or labour which may be required after repair work has commenced. Occasionally worn or damaged parts are discovered after work has started and needed for repairs or replacement. However, should this occur, we would advise you. Please be informed that a deposit of 50% of the above estimate is payable before commencement of the work. Payment for this may be made in cash, credit card or cheque. You must also agree to pay full amount for renewal of the windscreen in the event of inadvertent breakage in the course of renewing the rubber seal or other repair requiring the removal of the windscreen.



## Exceptional Journeys

### FINALIZATION

VEHICLE NO : SKR3184H  
MODEL : KIA FORTE K3 1.6 A  
WIP : 12345  
SURVEYOR : TAUFIKH LKK

Material	\$	<u>1,546.00</u>
Labour	\$	<u>2,320.00</u>
Sub-Total	\$	<u>3,866.00</u>
Less Excess	\$	<u>          </u>
Total	\$	<u>3,866.00</u>
GST 7%	\$	<u>270.62</u>
Grand Total	\$	<u>4,136.62</u>
Finalise By/Date	<u>YUSOF 25.07.2018</u>	

☒ REVERT BACK WITHIN 7 DAYS,  
OTHERWISE WILL PROCEED WITH INVOICING

☐ SURVEYOR'S REPORT REQUIRED

REPAIR TOOK : 5 WORKING DAYS + 2 Days ( 1 Weekend)  
+            Days (Public holiday)  
= 7 Days

☒ TP claim                                   

☐ Claim GIA / LTA fee \$                   

☐ Claim Loss of Use / Loss of Rental =            days x \$            /Day + \$           

☐ Claim Medical Fee / Others = \$





CYCLE &amp; CARRIAGE

**CYCLE & CARRIAGE KIA PTE LTD**  
**PANDAN GARDENS CUSTOMER SERVICE CENTRE**  
 209 Pandan Gardens Singapore 609339 Tel: 65684567 Fax: 65651240

**PRO-FORMA INVOICE**

Co Reg No : 199405410K

**THIS IS NOT AN OFFICIAL TAX INVOICE**

GST Reg No : MR-8500111-X

Invoice Name & Address	Owner Name & Vehicle Info
Ms Chua Mui Mui Linda	Cust No/Name /Ms Chua Mui Mui Linda
7C Robery Crescent Singapore 546312	Reg No/Reg Date SKR3184H / 30/01/2015
	Date In/Mileage 24/04/2018/ 48028
	Chassis/Package KNAFZ411MF5376921 /KC17
	Engine No G4FGEH758165
Contact No *Mobile: 97685092	Make/Model KIA/15MY F K3 1.6 A SX 690 BLACK
23/04/	Colour/Trim MST / WK

Account No	Terms	Date/Time Printed	CSE	Operator	WIP No			
CSM00081	Cash	07/08/2018/ 15:17	TLD	447 / YusofH	26844			
Description of Goods / Services					Qty	Unit Price	Disc%	Amount
E PNT88000								1100.00
RENEW ACCDIENT DAMAGED PARTS ON REAR RAIL, REAR BUMPER, REAR LOWER BUMPER, REPAIR REAR END PANEL								60.00
E PNT88000								840.00
REMOVE AND INSTAL PARKING ASSIST								40.00
E PNT98000								60.00
PAINT WORK SPRAY REAR END PANEL, REAR BUMPER FACE, AND AFFECTED PORTION								200.00
A 54900099								20.00
CHECK WIRING AND CHASSIS ELECTRICAL SYSETM								60.00
M SUNDRY								200.00
PERFORM RUST PREVENTION								20.00
A 10028901								
TO CARRY OUT DIAGNOSTIC CHECK USING HI-SCAN PRO TEST USING HI-SCAN PRO TEST								
M SUNDRY								
SUNDRIES								
Z TEXT								
TP BUDGET DIRECT AGAINST SKL6166Y DOA 14.04.2018 SURVEYOR TAUFIKH 23.4.2018								
X	BRACKET-RR BUMPER SIDE MTG,LH				1.00	33.00	00.00	33.00
X	STAY-RR BUMPER LH				1.00	75.00	00.00	75.00
X	BEAM-RR BUMPER				1.00	365.00	00.00	365.00
X	BRACKET-RR BEAM LWR MTG				1.00	5.00	00.00	5.00
X	GROMMET ASSY-SCREW				4.00	2.00	00.00	8.00
X	RETAINER-BUMPER SIDE MTG				4.00	1.00	00.00	4.00
X	COVER-RR BUMPER				1.00	791.00	00.00	791.00
X	COVER-RR BUMPER,UPR				1.00	245.00	00.00	245.00
X	RETAINER ASSY-BUMPER COVER MTG SUPPLEMENTARY				10.00	2.00	00.00	20.00

"Guarantee your warranty, maintain with Cycle & Carriage."

Parts	1,546.00	Nett	3,866.00
Labour	2,240.00	7% GST on	3866.00
Standard Menu	0.00		
Specialist Job	0.00	Total Payable	4,136.62
Diagnostics Job	0.00		
Sundry/Others	80.00		
Total(w/o GST)	3,866.00		

This is not an official tax invoice.  
 This is a computer generated document, no signature is required.





Exceptional Journeys

"SUPPLEMENTARY"

To : BUDGET DIRECT

Attn: SURVEYOR TAUFIKH LKK

OWNER NAME : CHUA MUI MUI LINDA  
REGN : SKR3184H  
MODEL : KIA FORTE 1.6 A  
CHASSIS NO : KNAFZ41MF5376921

**PARTS**

- 1 RETAINER ASSY- BUMPER COVER MOUNTING

S\$

20.00 *rec*

**TOTAL PARTS**

**20.00**

**GRAND TOTAL**

Prepare By : Yusof Hashim

\$

20.00



# LKK Auto Consultants Pte Ltd

51 Ubi Ave 1 #01-25 Paya Ubi Industrial Park, Singapore 408933

TEL: 6256 3561 FAX: 6256 4315

Reg. No: 199607198R GST Reg. No. 19-9607198-R

Affiliated to Federation Internationale Des Experts En Automobile

AUTO & GENERAL INSURANCE (S) PL

Ref : CS/AGI18007265/T1rbn2

(BUDGET DIRECT INSURANCE)

190 CLEMENCEAU AVENUE #03-01

SINGAPORE SHOPPING CENTRES SINGAPORE

239924

Date : 23-10-2018



Code : AGI

## 1. Policy Particulars :- THIRD PARTY CLAIM

Insured Veh.	SKL 6166Y	Veh. Inspected	SKR 3184H
Policy No.		Coverage (\$)	0.00
Claim No.	C10001512	Excess (\$)	0.00
Assign From	JULIE	Assign Date	19/04/2018

## 2. Vehicle Particulars & Condition

Make & Model	KIA FORTE K3	c.c	1591
Engine No.	HIDDEN	Year of Reg.	2015
Chassis No.	KNAFZ411MF5376921	Colour	GREY
Odometer	48028	Steering	IN ORDER
Brakes	IN ORDER	Modification	SPORTS RIM
General	GOOD		

## 3. Conditions of Tyres

	Size	Make	Balance
R/H Front Tyre	215/70 R16	BRIDGESTONE	6 mm
L/H Front Tyre	215/70 R16	BRIDGESTONE	6 mm
R/H Rear Tyre	215/70 R16	BRIDGESTONE	6 mm
L/H Rear Tyre	215/70 R16	BRIDGESTONE	6 mm

## 4. Description of Damages

THE VEHICLE SUSTAINED DAMAGES AT THE REAR PORTION.
DAMAGES SEE DETAILS.

## 5. General Information

Accident Date	14/04/2018	Inspection Date	23/04/2018
Survey held at	CYCLE & CARRIAGE KIA PTE LTD 209 PANDAN GARDENS SINGAPORE 609339		

## 5a. Remarks

A) THE INSPECTION WAS CONDUCTED ON A "WITHOUT PREJUDICE" BASIS.
B) IN ACCORDANCE TO YOUR INSTRUCTIONS, WE HAVE NOT AUTHORISED REPAIRS.

## 5b. Estimate Days of Repair

ESTIMATED NORMAL PERIOD FOR REPAIR:	5 Working Days
-------------------------------------	----------------



# LKK Auto Consultants Pte Ltd

51 Ubi Ave 1 #01-25 Paya Ubi Industrial Park, Singapore 408933

TEL: 6256 3561 FAX: 6256 4315

Reg. No: 199607198R GST Reg. No. 19-9607198-R

Page No.: 1 of 2

## ADJUSTMENT ON REPAIR COST FOR VEHICLE NO. SKR 3184H

Qty	Description of Parts	Condition	Estimate By Workshop (\$)	Our Adjusted (\$)
	<b><u>REPLACEMENT OF PARTS</u></b>			
1	PANEL ASSY-BACK (SN)	TO REPAIR SEE LABOUR	315.00	-
1	BRACKET-RR BUMPER SIDE MTG,LH (SN)	NECESSARY	33.00	33.00
1	BRACKET-RR BUMPER SIDE MTG,RH (SN)	NOT NECESSARY	33.00	-
1	GUARD-BUMPER REAR,RH (SN)	NOT NECESSARY	17.00	-
1	STAY-RR BUMPER LH (SN)	BENT	75.00	75.00
1	STAY-RR BUMPER RH (SN)	NOT NECESSARY	75.00	-
1	BRACKET-RR RAIL UPR MTG,LH (SN)	NOT NECESSARY	4.00	-
1	BRACKET-RR RAIL UPR MTG,RH (SN)	NOT NECESSARY	4.00	-
1	ANTENNA ASSY-SMARTKEY (SN)	NOT NECESSARY	69.00	-
1	BEAM-RR BUMPER (SN)	CRACKED	365.00	365.00
1	BRACKET-RR BEAM LWR MTG (SN)	DEFORMED	5.00	5.00
1	BRACKET-RR BEAM LWR MTG (SN)	NOT NECESSARY	5.00	-
1	BRACKET-RR BEAM LWR CTR (SN)	NOT NECESSARY	5.00	-
1	WIRING HARNESS-BWS EXT (SN)	NOT NECESSARY	173.00	-
4	GROMMET ASSY-SCREW (SN)	NECESSARY	8.00	8.00
4	RETAINER-BUMPER SIDE MTG (SN)	NECESSARY	4.00	4.00
1	COVER-RR BUMPER (SN)	DEFORMED	791.00	791.00
1	COVER-RR BUMPER,UPR (SN)	DEFORMED	245.00	245.00
1	COVER RR-BPR UNDER (SN)	NOT NECESSARY	42.00	-
1	ULTRASONIC SENSOR ASSY-FBWS (SN)	NOT NECESSARY	172.00	-
1	ULTRASONIC SENSOR ASSY-FBWS (SN)	NOT NECESSARY	172.00	-
1	ULTRASONIC SENSOR ASSY-FBWS (SN)	NOT NECESSARY	172.00	-
1	ULTRASONIC SENSOR ASSY-FBWS (SN)	NOT NECESSARY	172.00	-
1	LAMP ASSY-REAR COMB INSIDE,LH (SN)	NOT NECESSARY	710.00	-
1	LAMP ASSY-REAR COMBINATION,LH (SN)	NOT NECESSARY	788.00	-
1	SUNDRIES (SN)	NECESSARY	50.00	20.00
1	BODY SEALANT (SN)	NOT NECESSARY	160.00	-
1	RETAINER ASSY-BUMPER COVER MOUNTING (SN) (ADDITIONAL)	NECESSARY	20.00	20.00
			<b>4,684.00</b>	<b>1,566.00</b>

Report Ref No. CS/AGI18007265/T1rbn2



# LKK Auto Consultants Pte Ltd

51 Ubi Ave 1 #01-25 Paya Ubi Industrial Park, Singapore 408933

TEL: 6256 3561 FAX: 6256 4315

Reg. No: 199607198R GST Reg. No. 19-9607198-R

Page No.: 2 of 2

Qty	Description of Parts	Condition	Estimate By Workshop (\$)	Our Adjusted (\$)
	<b>LABOUR</b>			
	RENEW ACCIDENT DAMAGED PARTS ON REAR RAIL, REAR BUMPER, REAR LOWER BUMPER, REPAIR LH REAR FENDER. INCLUSIVE OF THE REPAIR OF PANEL ASSY-BACK.		2,750.00	1,100.00
	REMOVE AND INSTALL PARKING ASSIST.		100.00	60.00
	REMOVE AND INSTALL REAR BOOT CABIN TO FACILITATE REPAIR WORK.	NOT NECESSARY	250.00	-
	PAINT WORK SPRAY REAR END PANEL, REAR BUMPER FACE, LH REAR FENDER AND AFFECTED PORTION.		1,680.00	840.00
	CHECK WIRING AND CHASSIS ELECTRICAL SYSTEM.		50.00	40.00
	PERFORM RUST PREVENTION.		120.00	60.00
	TO CARRY OUT DIAGNOSTIC CHECK USING HI-SCAN PRO TEST USING HI-SCAN PRO TEST.		200.00	200.00
			5,150.00	2,300.00
	<b>GRAND TOTAL</b>		<b>9,834.00</b>	<b>3,866.00</b>
	<b>RECOMMENDED COST OF REPAIRS</b>			<b>3,866.00</b>

Report Ref No. CS/AGI18007265/T1rbn2

MOHAMAD TAUFIKH

M.MATAI, AMSAE-A

Automotive Assessor

ADRIAN LING WAI PING

B.Eng, AMSOE, AMIRTE, AMSAE-A, M.MATAI

Licensed Appraiser

**DISCLAIMER OF LIABILITY TO THIRD PARTIES:-** This Report is made solely for the use and benefit of the Client named on the front page of this Report.

No liability of responsibility whatsoever, in contract or tort, is accepted to any third party who may rely on the Report wholly or in part. Any third party acting or relying on this Report, in whole or in part, does so at his or her own risk.