

REF: NS/TNC18007245/Srbnz

ASSIGNMENT

From:

Date:

Estimated Cost:

OD / TP / WS / TP RES / OD RES / EVA / INV / MV

To inspect Vehicle No:

at Workshop m/s

of

Insured:

Policy No:

Claims No:

Sum Insured:

(Client's Record)

Make of Veh:

(Policy Condition)

Remark: The veh had commenced its repair at the time of inspection.

Bal. or Market Value:

IDAC Accident Report:

GIA / PR Seen:

Est. Repairs:

Lump Sum:

Consistent? : Yes or No

Consistent? : Yes or No

days Res.: Yes or No

% 3 Val: Yes or No

CA / REV / REP. / 24 HRS

Date:

Person Contacted:

Vehicle: IN / OUT

Date / Time

Action / Instruction

SHB 5717C - 004 / 18MT 8002342 / Smb3

SJF 12616 - X

Confirm \$1125.39, 3 days
Red. \$7161.41, 86%

RECEIVED 02 MAY 2018

Date/Time: File Pass to?

typist

Date/Time: File Return to?

21

Report Format:

Lump Sum / L.B.F. (\$)

☐ : Prel. Report☒ : Final Report

TP

1125.39

Veh No:

SHB 5717C

Yr Regn:

12/10/17

Type: M.Car / M.Cycle / Bus / Van / Lorry / Taxi / Prime Mover /

Truck / Trailer or

Make:

Toyota Prius 4

Colour:

Magenta

Sp. Reading

54736

Eng/No:

C/No:

Gen. Cond: Good / Fair / Poor / Burnt

Steering: In order / Jammed / Leaked / Burnt or

Brake: In order / Jammed / Leaked / Burnt or

Modi: Nil / S/Rim / STD A/Rim or

Tyro Size:

F: 195/65R15

R:

BS / DUN / EXNOVA / GY / FS / LIZA / MIC / OHTSU / PIR / SUMI /

TOYO / YOKO or

Front

R/Bal.

L/Bal.

D.O.A.

Survey held at

Des. of Damages: Frt / Rear / O/S / N/S / UIC / Rooftop or

The UIC / Chassis frame / Body Structure affected due to collision.

Rear

R/Bal.

L/Bal.

D.O.I.

mm

mm

mm

mm

SMART

N/S Frt

Q1: 18015 TAX/04/18/2091

LKR

NTK

SJF 12616

Days Of Repair: 3

Resurvey No. of Trip: 1

Add Fee:

☐ : Site Insp (\$)☐ : Interview (\$)☐ : Tech. Invs (\$)☐ : Weekend (\$)

Survey Fee:

Transportation

) \$ + RS. \$

Photos

Charts

TOTAL

160

35

195

**National Assessment Centre Services**

51 Ubi Ave 1 #01-25 Paya Ubi Industrial Park, Singapore 408933

TEL: 6841 0055 FAX: 6841 6315

Reg. No: 52983356E GST Reg. No. 20-0405911-H



NTUC INCOME INSURANCE CO-OPERATIVE LTD Ref: NS/INC18007245/Srb			
73 BRAS BASAH ROAD #05-01 NTUC TRADE UNION HOUSESINGAPORE 189556		Date: 19-04-2018	
Code: INC4			
1. Policy Particulars :- THIRD PARTY CLAIM			
Insured Veh.	SJF 1261G	Veh. Inspected	SHB 5717C
Policy No.	5095938814	Coverage (\$)	0.00
Claim No.		Excess (\$)	0.00
Assign From		Assign Date	18/04/2018
2. Vehicle Particulars & Condition			
Make & Model		c.c	0
Engine No.	HIDDEN	Year of Reg.	
Chassis No.		Colour	
Odometer	-	Steering	
Brakes		Modification	
General			
3. Conditions of Tyres			
	Size	Make	Balance
R/H Front Tyre			mm
L/H Front Tyre			mm
R/H Rear Tyre			mm
L/H Rear Tyre			mm
4. Description of Damages			
5. General Information			
Accident Date	18/04/2018	Inspection Date	18/04/2018
Survey held at	SMRT AUTOMOTIVE SERVICES PTE LTD 60 WOODLANDS INDUSTRIAL PARK E4 SINGAPORE 757705		
5a. Remarks			
A)THE INSPECTION WAS CONDUCTED ON A"WITHOUT PREJUDICE" BASIS. B)IN ACCORDANCE TO YOUR INSTRUCTIONS, WE HAVE NOT AUTHORISED REPAIRS.			

eBaoTech

GeneralClaim

Hello, NAC_PAYA_UBI_800601

[Change Language](#)[Change Password](#)[Log Out](#)[My Desktop](#)[Notice of Loss](#)

Policy Query

Policy No. Date of Accident

Vehicle No.(For Motor)

Select	Policy No.	Policyholder Name	Policyholder NRIC	Product	Cover Type	Vehicle No.	Insured Object	Commence Date	Expiry Date
<input checked="" type="radio"/>	5095938814	CHUALONGDA	53315573L	GPC	drive CLASSIC	SJF1261G	SJF1261G	20/11/2017	19/05/2018

TP Claims against NTUC Income: Follow-Through Survey

Date : 02/05/2018

S/No	Income Reference	Claimant (Owner / Taxi Company)	Claimant Vehicle No.	Income Vehicle No.	Date of Accident	Time of Accident	Estimate	Tentative repair cost
1	MT/0991982-002	CTPL	SHD 3491E	XD6616D	26/04/2018	8:25	\$ 4,486.64	\$ 1,440.24
2	MT/0991289-002	CTPL	SHD 3301X	SJJ 3280S	20/04/2018	18:06	\$ 5,353.90	\$ 4,808.05
3	MT/0992192-002	CTPL	SHA 4645M	SLC 3102L	26/04/2018	18:15	\$ 2,311.58	\$ 1,015.20
4	MT/0991977-003	CTPL	SHA 3309R	SJN 8596C	25/04/2018	9:30	\$ 9,850.38	\$ 5,100.00
5	MT/0989359-002	SMRT TAXIS PTE LTD	SHB 757U	SLE 8939X	05/04/2018	17:40	\$ 7,706.32	\$ 3,950.00
6	MT/0992601-001	SMRT TAXIS PTE LTD	SHB 5717C	SJF 1261G	18/04/2018	6:30	\$ 3,335.11	\$ 1,125.39
7	MT/0990691-002	SMRT TAXIS PTE LTD	SHB 912M	SJK 3549M	14/04/2018	3:50	\$ 1,641.92	\$ 638.92

SINGAPORE ACCIDENT STATEMENT

IMPORTANT NOTICE

1. Please report correctly the details of the accident to speed up the claims process.
2. This Form must be completed by the Policyholder and/or the Authorised Driver.
3. Information provided must be as truthful and accurate as possible. Any wilful misrepresentation or withholding of material facts may allow insurance companies to repudiate policy ability.
4. The issue and acceptance of this Form by insurance companies is not an admission of policy liability on the part of the insurance companies.
5. Any false reporting may be referred to the Police for investigation.
6. This report will be forwarded by the insurers of the GIA Records Management Centre established by the General Insurance Association of Singapore (GIA) for archiving and that copies of this report will, for a fee, be made available upon application by interested parties.
7. By the lodgement of this report to the insurers, you hereby consent to the archiving of this report at the centre and to copies of the report being made available aforesaid.

ACCIDENT STATEMENT

Date Of Report	18/04/2018 08:46
Date Of Accident	18/04/2018 06:30
Exact Location Of Accident	SIMEI ROAD TOWARDS SIMEI ST 1
Country/State of Loss	SINGAPORE

DETAILS OF OWN VEHICLE

Vehicle Registration Number	SHB5717C
Insured/Policyholder	
Name Of Registered Owner	SMRT TAXIS PTE LTD
Co Reg No	198905369K
Email Address	NOEMAIL
Mobile Phone No	
Alternative Phone No	OFFICE-80000000

Vehicle Particulars

Manufacturer	TOYOTA
Model	PRIUS TAXI-1.8 (A)
Exact Purpose for which vehicle was being used at time of accident	HIRE AND REWARD
Are you claiming under your own insurance policy for repair to your vehicle?	NO
If No, Please state action to be taken	THIRD PARTY
Vehicle Category	TAXI

Insurance Company

Name of Insurance Company	MS FIRST CAPITAL INSURANCE LTD
Type Of Coverage	THIRD PARTY FIRE AND/OR THEFT
Fleet Policy	YES
Policy Number	D-18090213MFSH
Cover Note Number	

Driver

Name of Driver	LEOW LOONG CHONG (LIAO LONGZHANG)
NRIC No	S7636617I
Date Of Birth	07/11/1976
Occupation	OUTDOOR
Date Of Driving Pass	09/09/2003
Driving Experience	14 YEARS AND 7 MONTHS
Gender	MALE
Mobile Number	
Fax Number	
Contact Number	
Email Address	NOEMAIL

Address	174
Postcode	
Was driver an employee of the Insured's Company	NO
If No, Relationship of the Driver with the Insured	OTHER - HIRER
Vehicle Registration Number of Driver's Own Vehicle	-
	-
	-
Insurance Company of Driver's Own Vehicle	-
	-
	-

General Information of the Accident

Type Of Accident	SIDE SWIPE
Weather Conditions	CLEAR
Road Surface	DRY

Other Information

Was any foreign vehicle involved in this accident?	NO
Number of vehicles involved in the accident	
Was any body injured in the Accident?	NO
Was any injured conveyed to hospital by ambulance?	NO
Was any other material or property damaged?	YES
I have been approached by unknown person(s) soliciting/offering accident claims assistance.	NO
Number of Passengers (Including Driver)	1

Details of Police Action

Was the accident reported to the police?	NO
If Yes, Please state which Police Station	
Was notice of intended Prosecution given?	NO
If Yes, against whom?	

Circumstances of Accident

I WAS TRAVELLING STRAIGHT ALONG SIMEI ROAD TOWARDS SIMEI ST 1, SUDDENLY A VEHICLE SJF1261G CUT TOWARDS MY LANE ABRUPTLY AS THERE WAS A STATIONARY VEHICLE AHEAD OF IT. AS SUCH COLLIDED ONTO THE LEFT PORTION OF MY TAXI.

Attachment(s)

Are accident photos available for attachment?	YES
Was there any video captured by Car Camera?	YES
Remarks/ Reasons:	FILE TOO LARGE
Was there any audio recorded?	NO

DETAILS OF OTHER VEHICLE PROPERTY 1

Vehicle Registration Number	SJF1261G
Vehicle Make/Model/Colour	
Details Of Properties	
Vehicle Category	PRIVATE CAR
Name of Driver	CHUA LONG DA
NRIC/Passport Number	S8742472C
Contact Number	
Address	
Postcode	
Insurance Company Name	
Nature Of Damage	
No. Of Passenger (Including Driver)	

SKETCH PLAN

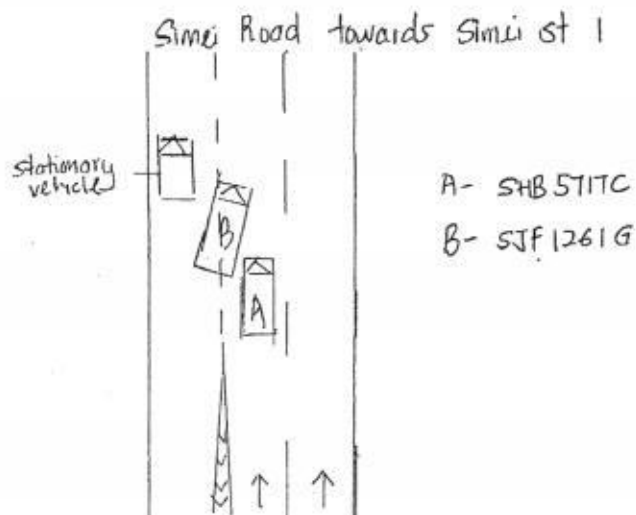

DESCRIBE CIRCUMSTANCES OF THE ACCIDENT

This image shows a single sheet of white paper with horizontal blue or grey ruling lines. The lines are evenly spaced and run across the width of the page. There are approximately 20 lines visible. The paper has a slightly textured appearance and some minor discoloration or faint smudges, particularly near the top edge. The left edge of the paper appears to be part of a bound volume, as a dark binding strip is visible along the far left margin.

DECLARATION

I/We declare the foregoing particulars are true in every respect.

Policyholder's Signature
Date & Time:

Driver's Signature _____
(If driver is not the policyholder)
Date & Time: _____

Reporting Centre Personnel's Signature
Name: _____
NRIC/FIN No.: _____

SKETCH PLAN

IMPORTANT NOTICE

1. Please report correctly the details of the accident to speed up the claims process.
2. This Form must be completed by the Policyholder and/or the Authorised Driver.
3. Information provided must be as truthful and accurate as possible. Any wilful misrepresentation or withholding of material facts may allow insurance companies to repudiate policy liability.
4. The issue and acceptance of this Form by insurance companies is not an admission of policy liability on the part of the insurance companies.
5. Any false reporting may be referred to the Police for investigation.
6. The report will be forwarded by the insurers of the GIA Records Management Centre established by the General Insurance Association of Singapore (GIA) for archiving and that copies of this report will for a fee be made available upon application by interested parties.
7. By the lodgment of this report to the insurers, you hereby consent to the archiving of this report at the centre and to copies of the report being made available aforesaid.
8. Consent under the Personal Data Protection Act (PDPA).

I understand, acknowledge, agree and consent that:

- (a) My insurer, my workshop and the General Insurance Association of Singapore ("GIA") may/are permitted to collect, use, disclose and/or process my personal data/personal information set out in this [form] and any other personal information provided by me or possessed by my insurer (collectively the "Personal Information") and disclose and transfer such Personal Information to all insurer(s) who have insured vehicle(s) involved in this accident (all insurer(s) who have insured vehicle(s) involved in this accident shall be collectively referred to as the "Insurers"), the Insurers' lawyers/law firms, the Monetary Authority of Singapore and any relevant government agency/authority (such as the police), for the purpose(s) of:
 - (i) processing, handling and/or dealing with my claims including the settlement of the claims and any necessary investigations relating to the claims;
 - (ii) investigating the accident and/or my claims;
 - (iii) carrying out and/or dealing with my instructions or responding to any enquiries by me;
 - (iv) administering my claims (including the mailing of correspondence, statements, invoices, reports or notices to me, which could involve disclosure of certain personal data about me to bring about delivery of the same as well as on the external cover of envelopes/mail packages); and/or
 - (v) complying with applicable law in administering, processing, handling and/or dealing with my claims. (collectively the "Purposes")
- (b) all insurer(s) who have insured vehicle(s) involved in this accident and the Insurers' lawyers/law firms, may/are permitted to collect, use, disclose and/or process my Personal Information for one or more of the above Purposes; and
- (c) my Personal Information may/can be disclosed by any of the Insurers and/or GIA to their third party service providers or agents (including their lawyers/law firms), which may be sited outside of Singapore, for one or more of the above Purposes.
- (d) my Personal Information will also be collected and used to compile claims history for the purpose of fraud detection, investigation and management in present and all future claims.
- (e) the information so collected under (d) above may be shared / disclosed:
 - (i) to all insurers and/or any other third parties that assist in evaluating, investigating, controlling or managing fraud, regulators, law enforcement and government agencies as reasonably required for the purposes stated, or
 - (ii) for complying with requirements under any regulations, laws or court orders.

 Policyholder's Signature
 Date & Time:

 Driver's Signature
 (If driver is not the policyholder)
 Date & Time: 18/04/2018.

 Reporting Centre Personnel's Signature
 Name:
 NRIC/FIN No.:

Enquire PARF/COE Rebate for Registered Vehicle

Vehicle Owner Particulars

Owner ID Type:

Owner ID:

Vehicle Details

Vehicle No.:

Vehicle to be Exported:

Intended De-registration Date:

Vehicle Make:

Vehicle Model:

Primary Colour:

Manufacturing Year:

Engine No.:

Chassis No.:

Maximum Power Output:

Open Market Value:

Original Registration Date:

First Registration Date:

Transfer Count:

Actual ARF Paid:

Intended PARF Rebate Details

PARF Eligibility:

PARF Eligibility Expiry Date:

PARF Rebate Amount:

Intended COE Rebate Details

COE Expiry Date:

COE Category:

COE Period(Years):

PQP Paid:

COE Rebate Amount:

Total Rebate Amount:

Message

Please note that the 8-year COE for this vehicle cannot be further renewed. The vehicle must be de-registered upon COE expiry or when the vehicle reaches its statutory lifespan (if applicable), whichever is earlier.

The information contained herein is correct as at 19 Apr 2018

Company

5369K

SHB5717C

No

19 Apr 2018

TOYOTA

PRIUS HYBRID 1.8 CVT

Maroon

2017

2ZRS098118

JTDKB3FU303572967

90.0 kW (120 bhp)

\$29,007.00

12 Oct 2017

12 Oct 2017

0

\$5,000.00

Yes

11 Oct 2025

\$3,750.00

11 Oct 2025

A - Car up to 1600cc & 97kW (130bhp)

8

\$34,052.00

\$31,824.00

\$35,574.00

OK

SMRT Accident Vehicle Repair Estimates

Section A - To be completed by claims Advisor/Duty officer at Accident Reporting Centre

Reg. No : SHB5717C
 Ref. No : TAX/04/18/2091
 Reg. Date : 12/10/2017
 Vehicle Type : TAXI
 Make : TOYOTA PRIUS
 Model : PRIUS4
 Name of Driver : LEOW LOONG CHONG (LIAO LONGZHANG)
 Type of Accident : HEAD TO SIDE
 Date / Time of Accident : 18/04/2018 06:30:00 AM
 Accident Reported Date / Time : 18/04/2018 12:00:00 AM
 Surveyor is Required? : Yes
 Survey by :
 Vehicle is Towed Back? : No
 Towed Back Date/Time :
 Replacement Vehicle issued? : No
 Accident Repair Job Card No : 000024095609
 Special Instruction to ARC, if any :
 SJF1261G - NTUC IDAC
 Prepared Date : 18/04/2018 09:08:36 AM



Sebastian
 18/4/18

- Part by part repair.
- Question Mark Item Photo.
- Photo Before Paint.

LKK Auto Consultants hence notify
 the Repairer of the following:

- To resurvey before/after spray painting
- To display damaged part(s) during resurvey
- Parts prices are subject to confirmation
- Third party survey is on a "Without Prejudice" basis
- No illegal modification(s) is allowed
- Supplementary item(s) must be resurveyed and is subject to final approval from Insurance Company

Acknowledged by Repairer

Signature:

Date:

Section B - To be Completed by Service Advisor, Accident Repair Centre

Chassis No : JTDKB3FU303572967

Mileage :

0

Work Shop :

Repair Completed Date / Time :

Summary of Repair Estimates

	Quotation from ARC	Adjusted by Surveyor, if applicable
Total Labour Charges	: 1,014.00	0.00
Total Spray Painting Charges	: 1,494.00	0.00
Total Material Charges	: 3,914.07	3,914.07
Other Charges	: 580.00	0.00
TOTAL	: 7,002.07	0.00
Lum Sum Total	: 0.00	0.00
No. of Repair Days	: 6.00	0.00
Prepared / Adjusted By	:	3 days
Arc / Surveyor Sign Off Date	: 18/04/2018 11:34:54 AM	01/01/1900 12:00:00 AM



Prepared / Adjusted Date :

Remarks :

Prepared Date : 18/04/2018 11:34:50 AM

Section C - To be Completed by Admin Assistant, Accident Repair Centre, Upon Completion of Repair

Quotation No :

Invoice No :

Quotation Date :

Invoice Date :

Invoice Amount : 0.00

Prepared Date : 4/18/2018 11:34:56 AM

Section D - Details of Repair Estimates

Part 1 - Labour Works

Job Scope	Quotation from ARC	Adjusted by Surveyor, if applicable
TO REPAIR LH PORTION	1,014.00	0.00 300
Total Labour	1,014.00	0.00

Part 2 - Spray Painting & Panel Beating Related Works

Job Scope	Quotation from ARC	Adjusted by Surveyor, if applicable
TO REPSRAY FRONT BUMPER	378.00	0.00 200
TO RESPRAY FRONT FENDER LH	378.00	0.00 200
TO RESPRAY RIM	180.00	0.00 50
TO RESPRAY ROCKER PANEL MOULDING	180.00	0.00 100
TO RESPRAY FRONT DOOR LH	378.00	0.00 X
Total Spray Painting & Panel Beating	1,494.00	0.00

Part 3 - Other Costs - Accident and Accident Repair Related Expenses

Job Scope	Quotation from ARC	Adjusted by Surveyor, if applicable
TO CHECK WIRING AND SYSTEM FUNCTION	80.00	0.00 X
TO APPLY RUST-PROOFING ON AFFECTED AREA	100.00	0.00 X
TO DO WHEEL ALIGNMENT / TYRE BALANCING	120.00	0.00 60
TO REMOVE AND REFIT TYRE RIM (SPRAYING PURPOSE)	120.00	0.00 30
TO REPLACE SUNDRY PARTS	100.00	0.00 X
TO WASH AND VACUUM	60.00	0.00 X
Total Other Costs	580.00	0.00

Part 4 - Spare Parts / Material Usage

Part Number	Portion	Stock No	Part Name	Qty	List Price (\$)	Discount (%)	Final Price (\$)	ARC Recommendation	Surveyor Approved	Photos Attached
5211947962			COVER, FR BUMPER	1	495.50	25.00	371.62	Replace	Replace R	No
5211647050			SUPPORT, FR BUMPER LH	1	82.30	25.00	61.72	Replace	Replace ?	No
5380247100			FENDER SUB-ASSY, FR, LH	1	933.10	25.00	699.82	Replace	Replace R	No
5387647110			LINER, FR FENDER, LH	1	194.30	25.00	145.72	Replace	Replace ✓ Deform	No
7537447140			EMBLEM, SIDE PANEL (HYBRID)	1	52.90	25.00	39.67	Replace	Replace ✓ Nicer	No
42611-47450			WHEEL, DISC FRONT	1	1,555.10	25.00	1,166.32	Replace	Replace R	No
7586047900			MOULDING ASSY, BODY ROCKER PANEL, LH	1	576.00	25.00	432.00	Replace	Replace R	No
6700247162			PANEL SUB-ASSY, FRONT DOOR LH	1	1,249.60	25.00	937.20	Replace	Replace X	No
			STICKER DECAL SMRT (DOOR)	1	60.00	0.00	60.00	Replace	Replace X	No
TOTAL MATERIALS								3,914.10	3,914.07	
TOTAL MATERIALS(Discounted)								3,914.07	3,914.07	

Added Spare Parts / Material Usage After Surveyor Signed off

Part Number	Portion	Part Name	Qty	List Price (\$)	Discount (%)	Final Price (\$)	ARC Check	Surveyor Check	LT Check
TOTAL SUPPLEMENTARY MATERIALS									

21.4.18 / 10:38

21.4.18 / 14:38

SMRT Accident Vehicle Repair Estimates

18.4.18 / 14:38

Section A - To be completed by claims Advisor/Duty officer at Accident Reporting Centre

Reg. No : SHB5717C
Ref. No : TAX/04/18/2091
Reg. Date : 12/10/2017
Vehicle Type : TAXI
Make : TOYOTA PRIUS
Model : PRIUS4
Name of Driver : LEOW LOONG CHONG (LIAO LONGZHANG)
Type of Accident : HEAD TO SIDE
Date / Time of Accident : 18/04/2018 06:30:00 AM
Accident Reported Date / Time : 18/04/2018 12:00:00 AM
Surveyor is Required? : Yes
Survey by : Sebastian 5717
Vehicle is Towed Back? : No
Towed Back Date/Time :
Replacement Vehicle issued? : No
Accident Repair Job Card No : 000024095609
Special Instruction to ARC, if any :
SJF1261G - NTUC IDAC
BEFORE PAINT PHOTO, FOR CHECK ITEM AND REPLACE ITEM PLEASE CALL SURVEYOR SEBASTIAN (LKK)
& Email : sebastianyeang @lkkauto.com HP:90036121
Prepared Date : 18/04/2018 09:08:36 AM

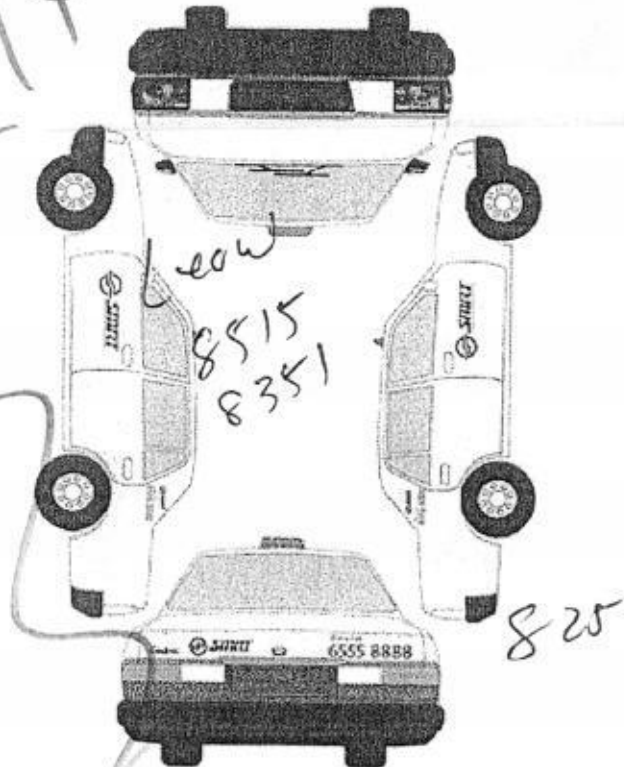

QC 20/4/18 16.52 pass

54736 km



Recording Camera

☒ ☐

Radio Antenna

☒ ☐

1st witness

Date 18.4.18

2nd witness

Date

54796

LEE SHENG AUTO PTE LTD

Vehicle Return Date:

20-4-2018

Vehicle Return Time:

15:00

SMRT staff sign:



Section B - To be Completed by Service Advisor, Accident Repair Centre

Chassis No : JTDKB3FU303572967

Mileage : 0

Work Shop :

Repair Completed Date / Time :

Summary of Repair Estimates

	Quotation from ARC	Adjusted by Surveyor, if applicable
Total Labour Charges	: 1,014.00	300.00
Total Spray Painting Charges	: 1,494.00	550.00
Total Material Charges	: 247.11	185.39
Other Charges	: 580.00	90.00
TOTAL	: 3,335.11 8286.80	1,125.39
Lum Sum Total	: 0.00	0.00
No. of Repair Days	: 6.00	3.00
Prepared / Adjusted By	:	SEBASTIAN (LKK)
Arc / Surveyor Sing Off Date	: 18/04/2018 11:34:54 AM	18/04/2018 02:38:01 PM



Prepared / Adjusted Date :

Remarks :

Prepared Date : 18/04/2018 11:34:50 AM

Section C - To be Completed by Admin Assistant, Accident Repair Centre, Upon Completion of Repair

Quotation No :

QN-1804-0498

Invoice No :

Quotation Date :

21/4

Invoice Date :

Invoice Amount : 0.00

Prepared Date : 4/18/2018 11:34:56 AM

Part 1 - Labour Works

Job Scope	Quotation from ARC	Adjusted by Surveyor, if applicable
TO REPAIR LH PORTION	1,014.00	300.00
Total Labour	1,014.00	300.00

Part 2 - Spray Painting & Panel Beating Related Works

Job Scope	Quotation from ARC	Adjusted by Surveyor, if applicable
TO REPSRAY FRONT BUMPER	378.00 ✓	200.00 /
TO RESPRAY FRONT FENDER LH	378.00 ✓	200.00 /
TO RESPRAY RIM	180.00 ✓	50.00 /
TO RESPRAY ROCKER PANEL MOULDING	180.00 ✓	100.00 /
TO RESPRAY FRONT DOOR LH	378.00 ✗	0.00
Total Spray Painting & Panel Beating	1,494.00	550.00

Part 3 - Other Costs - Accident and Accident Repair Related Expenses

Job Scope	Quotation from ARC	Adjusted by Surveyor, if applicable
TO CHECK WIRING AND SYSTEM FUNCTION	80.00	0.00
TO APPLY RUST-PROOFING ON AFFECTED AREA	100.00	0.00
TO DO WHEEL ALIGNMENT / TYRE BALANCING	120.00	60.00 /
TO REMOVE AND REFIT TYRE RIM (SPRAYING PURPOSE)	120.00	30.00 /
TO REPLACE SUNDRY PARTS	100.00	0.00
TO WASH AND VACUUM	60.00	0.00
Total Other Costs	580.00	90.00

Part 4 - Spare Parts / Material Usage

Part Number	Portion	Stock No	Part Name	Qty	List Price (\$)	Discount (%)	Final Price (\$)	ARC Recommendation	Surveyor Approved	Photos Attached
5211947962			COVER, FR BUMPER	1	495.50	100.00	0.00	Replace	Repair	No <i>R</i>
5211647050			SUPPORT, FR BUMPER LH	1	82.30	25.00	61.73	Replace	Check	No <i>X</i> <i>n/w</i>
5380247100			FENDER SUB-ASSY, FR, LH	1	933.10	100.00	0.00	Replace	Repair	No <i>R</i>
5387647110			LINER, FR FENDER, LH	1	194.30	25.00	145.72	Replace	Replace	No <i>✓</i> <i>Defect</i>
7537447140			EMBLEM, SIDE PANEL (HYBRID)	1	52.90	25.00	39.67	Replace	Replace	No <i>✓</i> <i>Nice</i>
42611-47450			WHEEL, DISC FRONT	1	1,555.10	100.00	0.00	Replace	Repair	No <i>R</i>
7586047900			MOULDING ASSY, BODY ROCKER PANEL, LH	1	576.00	100.00	0.00	Replace	Repair	No <i>R</i>
6700247162			PANEL SUB-ASSY, FRONT DOOR LH	0	1,249.60	25.00	0.00	Replace	Not given	No <i>X</i>
			STICKER DECAL SMRT (DOOR)	0	60.00	0.00	0.00	Replace	Not given	No <i>n/w</i>
TOTAL MATERIALS								247.13	185.39	
TOTAL MATERIALS(Discounted)								247.11	185.39	

Added Spare Parts / Material Usage After Surveyor Signed off

Part Number	Portion	Part Name	Qty	List Price (\$)	Discount (%)	Final Price (\$)	ARC Check	Surveyor Check	LT Check
TOTAL SUPPLEMENTARY MATERIALS									

185.39
+ 300.00
+ 640.00

1125.39

Sebastian
30/9/18

**National Assessment Centre Services**

51 Ubi Ave 1 #01-25 Paya Ubi Industrial Park, Singapore 408933

TEL: 6841 0055 FAX: 6841 6315

Reg. No: 52983356E GST Reg. No. 20-0405911-H



Thatcham escribe

NTUC INCOME INSURANCE CO-OPERATIVE LTD Ref: NS/INC18007245/Srbn2			
73 BRAS BASAH ROAD #05-01 NTUC TRADE UNION HOUSESINGAPORE 189556		Date: 09-05-2018	
Code: INC4			
1. Policy Particulars :- THIRD PARTY CLAIM			
Insured Veh.	SJF 1261G	Veh. Inspected	SHB 5717C
Policy No.	5095938814	Coverage (\$)	0.00
Claim No.	MT/0992601-001	Excess (\$)	0.00
Assign From		Assign Date	18/04/2018
2. Vehicle Particulars & Condition			
Make & Model	TOYOTA PRIUS 4	c.c	1798
Engine No.	HIDDEN	Year of Reg.	2017
Chassis No.	JTDKB3FU303572967	Colour	MAROON
Odometer	54736	Steering	IN ORDER
Brakes	IN ORDER	Modification	NIL
General	FAIR		
3. Conditions of Tyres			
	Size	Make	Balance
R/H Front Tyre	195/65 R15	YOKOHAMA	6 mm
L/H Front Tyre	195/65 R15	YOKOHAMA	6 mm
R/H Rear Tyre	195/65 R15	YOKOHAMA	6 mm
L/H Rear Tyre	195/65 R15	YOKOHAMA	6 mm
4. Description of Damages			
THE VEHICLE SUSTAINED DAMAGES AT THE N/S FRONT PORTION. DAMAGES SEE DETAILS.			
5. General Information			
Accident Date	18/04/2018	Inspection Date	18/04/2018
Survey held at	SMRT AUTOMOTIVE SERVICES PTE LTD 60 WOODLANDS INDUSTRIAL PARK E4 SINGAPORE 757705		
5a. Remarks			
A)THE INSPECTION WAS CONDUCTED ON A"WITHOUT PREJUDICE" BASIS. B)IN ACCORDANCE TO YOUR INSTRUCTIONS, WE HAVE NOT AUTHORISED REPAIRS.			
5b. Estimate Days of Repair			
ESTIMATED NORMAL PERIOD FOR REPAIR:		3 Working Days	



National Assessment Centre Services

51 Ubi Ave 1 #01-25 Paya Ubi Industrial Park, Singapore 408933

TEL: 6841 0055 FAX: 6841 6315

Reg. No: 52983356E GST Reg. No. 20-0405911-H



Page No.:1 of 1

ADJUSTMENT ON REPAIR COST FOR VEHICLE NO. SHB 5717C

Qty	Description of Parts	Condition	Estimate By Workshop (\$)	Our Adjusted (\$)
REPLACEMENT OF PARTS				
1	LINER,FR FENDER,LH (DISC 25%)	DEFORMED	194.30	145.72
1	EMBLEM,SIDE PANEL (HYBRID) (DISC 25%)	NECESSARY	52.90	39.67
1	SUPPORT,FR BUMPER LH	NOT NECESSARY	82.30	-
1	PANEL SUB-ASSY,FRONT DOOR LH	NOT NECESSARY	1,249.60	-
1	STICKER DECAL SMRT (DOOR)	NOT NECESSARY	60.00	-
1	COVER,FR BUMPER	TO REPAIR	495.50	-
1	FENDER SUB-ASSY,FR,LH	TO REPAIR	933.10	-
1	WHEEL,DISC FRONT	TO REPAIR	1,555.10	-
1	MOULDING ASSY,BODY ROCKER PANEL,LH	TO REPAIR	576.00	-
			5,198.80	185.39
LABOUR				
	THATCHAM STANDARD REPAIR TIME ON BODY WORKS.		1,334.00	390.00
	THATCHAM TTS STANDARD SPRAY PAINTING COST AND LABOUR.		1,594.00	550.00
	TO REPLACE SUNDRY PARTS.	NOT NECESSARY	100.00	-
	TO WASH AND VACUUM.	NOT NECESSARY	60.00	-
			3,088.00	940.00
GRAND TOTAL			8,286.80	1,125.39
RECOMMENDED COST OF REPAIRS (CONFIRMED)				1,125.39

Report Ref No. NS/INC18007245/Srbn2

YEANG WAI KEEN
Automotive Assessor

K.K.LAU CPT(RET)

BEng(Hons),B.Bus,MBA,PEng,PE,
MinstAEA,MASME,MIRTE

REGD Auto Consultant-SAE, Licensed Appraiser

DISCLAIMER OF LIABILITY TO THIRD PARTIES:- This Report is made solely for the use and benefit of the Client named on the front page of this Report.
No liability of responsibility whatsoever, in contract or tort, is accepted to any third party who may rely on the Report wholly or in part. Any third party acting or relying on this Report, in whole or in part, does so at his or her own risk.