

SINGAPORE ACCIDENT STATEMENT

IMPORTANT NOTICE

1. Please report correctly the details of the accident to speed up the claims process.
2. This Form must be completed by the Policyholder and/or the Authorised Driver.
3. Information provided must be as truthful and accurate as possible. Any wilful misrepresentation or withholding of material facts may allow insurance companies to repudiate policy ability.
4. The issue and acceptance of this Form by insurance companies is not an admission of policy liability on the part of the insurance companies.
5. **Any false reporting may be referred to the Police for investigation.**
6. This report will be forwarded by the insurers of the GIA Records Management Centre established by the General Insurance Association of Singapore (GIA) for archiving and that copies of this report will, for a fee, be made available upon application by interested parties.
7. By the lodgement of this report to the insurers, you hereby consent to the archiving of this report at the centre and to copies of the report being made available aforesaid.

ACCIDENT STATEMENT

Date Of Report	16/04/2018 17:19
Date Of Accident	14/04/2018 13:10
Exact Location Of Accident	TAMPINES AVE 5 UNDER PUB (BRIDGE)
Country/State of Loss	SINGAPORE

DETAILS OF OWN VEHICLE

Vehicle Registration Number	SLV8570K
Insured/Policyholder	
Name Of Registered Owner	CHOE YONG CHAI (ZOU YONGCAI)
NRIC No	S7229896I
Email Address	HENRYCHOE.KINGSTEEL@GMAIL.COM
Mobile Phone No	(LOCAL) +65-82235746
Alternative Phone No	OTHERS-82235746

Vehicle Particulars

Manufacturer	LEXUS
Model	IS250-2.5 STD (A)
Exact Purpose for which vehicle was being used at time of accident	PRIVATE USE
Are you claiming under your own insurance policy for repair to your vehicle?	NO
If No, Please state action to be taken	THIRD PARTY
Vehicle Category	PRIVATE CAR

Insurance Company

Name of Insurance Company	TOKIO MARINE INSURANCE SINGAPORE LTD
Type Of Coverage	COMPREHENSIVE
Fleet Policy	NO
Policy Number	MT000570
Cover Note Number	20/01/2018 - 19/01/2019

Driver

Name of Driver	CHOE YONG CHAI (ZOU YONGCAI)
NRIC No	S7229896I
Date Of Birth	25/08/1972
Occupation	INDOOR
Date Of Driving Pass	04/05/1998
Driving Experience	19 YEARS AND 11 MONTHS
Gender	MALE
Mobile Number	(LOCAL) +65-82235746
Fax Number	
Contact Number	OTHERS-82235746
Email Address	HENRYCHOE.KINGSTEEL@GMAIL.COM

Address	BLK 750 YISHUN ST 72 #02-158
Postcode	760750
Was driver an employee of the Insured's Company	NO
If No, Relationship of the Driver with the Insured	OWNER
Vehicle Registration Number of Driver's Own Vehicle	- - -
Insurance Company of Driver's Own Vehicle	- - -

General Information of the Accident

Type Of Accident	CHAIN COLLISION
Weather Conditions	CLEAR
Road Surface	DRY

Other Information

Was any foreign vehicle involved in this accident?	NO
Number of vehicles involved in the accident	
Was any body injured in the Accident?	NO
Was any injured conveyed to hospital by ambulance?	NO
Was any other material or property damaged?	YES
I have been approached by unknown person(s) soliciting/offering accident claims assistance.	NO
Number of Passengers (Including Driver)	2
Passenger 1	NAME: : LAM SHIOWYEN GENDER: : FEMALE

Details of Police Action

Was the accident reported to the police?	NO
If Yes, Please state which Police Station	
Was notice of intended Prosecution given?	NO
If Yes, against whom?	

Circumstances of Accident

REFER TO THE SKETCH PLAN BY DRIVER

Attachment(s)

Are accident photos available for attachment?	YES
Was there any video captured by Car Camera?	NO
Was there any audio recorded?	NO

DETAILS OF OTHER VEHICLE PROPERTY 1

Vehicle Registration Number	GBB6460G
Vehicle Make/Model/Colour	
Details Of Properties	
Vehicle Category	COMMERCIAL VEHICLE
Name of Driver	ISMAIL BIN A KAHAR
NRIC/Passport Number	S8915591F
Contact Number	
Address	
Postcode	
Insurance Company Name	
Nature Of Damage	
No. Of Passenger (Including Driver)	

DETAILS OF OTHER VEHICLE PROPERTY 2

Vehicle Registration Number	SJT3158K
Vehicle Make/Model/Colour	
Details Of Properties	
Vehicle Category	PRIVATE CAR
Name of Driver	TSU KIM HUAT
NRIC/Passport Number	S2513281E
Contact Number	
Address	
Postcode	
Insurance Company Name	
Nature Of Damage	
No. Of Passenger (Including Driver)	

SKETCH PLAN

IMPORTANT NOTICE

1. Please report **correctly** the details of the accident to speed up the claims process.
2. This Form must be **completed by the Policyholder and/or the Authorised Driver**.
3. Information provided must be as **truthful and accurate as possible**. Any wilful misrepresentation or withholding of material facts may allow insurance companies to **repudiate policy liability**.
4. The issue and acceptance of this Form by insurance companies is not an admission of policy liability on the part of the insurance companies.
5. **Any false reporting may be referred to the Police for investigation.**
6. The report will be forwarded by the insurers of the GIA Records Management Centre established by the General Insurance Association of Singapore (GIA) for archiving and that copies of this report will for a fee be made available upon application by interested parties.
7. By the lodgment of this report to the insurers, you hereby consent to the archiving of this report at the centre and to copies of the report being made available aforesaid.
8. **Consent under the Personal Data Protection Act (PDPA)**

I understand, acknowledge, agree and consent that:

- (a) My insurer, my workshop and the General Insurance Association of Singapore ("GIA") may/are permitted to collect, use, disclose and/or process my personal data/personal information set out in this [form] and any other personal information provided by me or possessed by my insurer (collectively the "Personal Information") and disclose and transfer such Personal Information to all insurer(s) who have insured vehicle(s) involved in this accident (all insurer(s) who have insured vehicle(s) involved in this accident shall be collectively referred to as the "Insurers"), the Insurers' lawyers/law firms, the Monetary Authority of Singapore and any relevant government agency/authority (such as the police), for the purpose(s) of :
 - (i) processing, handling and/or dealing with my claims including the settlement of the claims and any necessary investigations relating to the claims;
 - (ii) investigating the accident and/or my claims;
 - (iii) carrying out and/or dealing with my instructions or responding to any enquiries by me;
 - (iv) administering my claims (including the mailing of correspondence, statements, invoices, reports or notices to me, which could involve disclosure of certain personal data about me to bring about delivery of the same as well as on the external cover of envelopes/mail packages); and/or
 - (v) complying with applicable law in administering, processing, handling and/or dealing with my claims.(collectively the "Purposes")
- (b) all insurer(s) who have insured vehicle(s) involved in this accident and the Insurers' lawyers/law firms, may/are permitted to collect, use, disclose and/or process my Personal Information for one or more of the above Purposes; and
- (c) my Personal Information may/can be disclosed by any of the Insurers and/or GIA to their third party service providers or agents(including their lawyers/law firms), which may be sited outside of Singapore, for one or more of the above Purposes.
- (d) my Personal Information will also be collected and used to compile claims history for the purpose of fraud detection, investigation and management in present and all future claims.
- (e) the information so collected under (d) above may be shared / disclosed:
 - (i) to all insurers and/or any other third parties that assist in evaluating, investigating, controlling or managing fraud, regulators, law enforcement and government agencies as reasonably required for the purposes stated, or
 - (ii) for complying with requirements under any regulations, laws or court orders.



Policyholder's Signature
Date & Time:

Driver's Signature
(If driver is not the policyholder)
Date & Time:



Reporting Centre Personnel's Signature
Name:
NRIC/FIN No.:

Sketch Plan Pg. 2

Date of accident: 14/04/2018 Time: 1310 hrs Location: TAMPINES AVE 5 UNDER FOB (Bridge)
 My Vehicle A: SLV 8570K Vehicle B: GBB 6460G Vehicle C: SJT 3158K

SKETCH PLAN

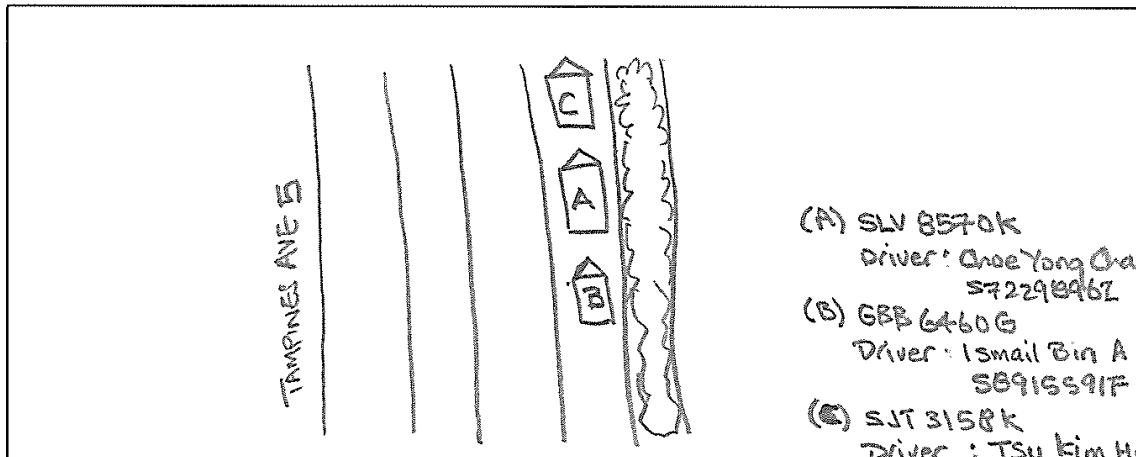

DESCRIBE CIRCUMSTANCES OF THE ACCIDENT

It was on 14/4/2018 at about 1310 hrs @ along Tampines Ave 5 under the bridge, both my car (A) and the car in front ~~(C)~~ were stopped on the red light traffic.

Suddenly there was a great impact from behind and car (B) hit ~~my~~ car.

Claim Third Party

☒ Claim OD/TP at Ah Lim Motor ☐ Claim OD/TP at other workshop ☐ Reporting Only

Remarks : Please forward a copy of my efile accident report to :

My workshop :

Email address :

& myself :

Email address : henrychoe.kingsted@gmail.com

Note : Please take note that your insurer have 14 days timeframe for you to submit own damage claim under you own policy. Kindly check with your own insurer for more information.

DECLARATION

I/We declare the foregoing particulars are true in every respect.

Policyholder's Signature
Date & Time:

Driver's Signature
(If driver is not the policyholder)
Date & Time:

Reporting Centre Personnel's Signature
Name:
NRIC/FIN No.:



Tokio Marine Insurance Singapore Ltd.

Company Reg. No.: 192300014M (GST Reg. No.: M2-0000021-4)
20 McCallum Street #09-01 Tokio Marine Centre Singapore 069046
T (65) 6221 6111 F (65) 6221 4355 / (65) 6224 0895 E. tmis@tokiomarine.com.sg W. www.tokiomarine.com

A member of the
Tokio Marine Group



TOKIO MARINE
INSURANCE GROUP

Certificate of Insurance

FORM MX1

MOTOR VEHICLES (THIRD-PARTY RISKS AND COMPENSATION) ACT (CHAPTER 189)

MOTOR VEHICLES (THIRD-PARTY RISKS AND COMPENSATION) RULES, 1968

ROAD TRANSPORT ACT, 1987 (MALAYSIA)

MOTOR VEHICLES (THIRD-PARTY RISKS) RULES, 1959 (MALAYSIA)

Policy No.: MTD00570 (Private Car)

1. Index Mark and Registration Number of Vehicle: SLV8570K Chassis No.: JTHBK262502077831
2. Name of Policyholder: CHOE YONG CHAI (ZOU YONGCAI)
3. Effective date of the Commencement of Insurance for the purposes of the Act: 20/01/2018 (00:00:00)
4. Date of Expiry of Insurance: 19/01/2019
5. Persons or Class of Persons entitled to drive*
(a) The Policyholder.
(b) Any other person who is driving on the Policyholder's order or with his permission.

* Provided that the Person driving is permitted in accordance with the licensing or other laws or regulations to drive the Motor Vehicle or has been so permitted and is not disqualified by order of a Court of Law or by reason of any enactment or regulation in that behalf from driving the Motor Vehicle. And provided further that the Motor Vehicle is registered under the Road Traffic Act and its registration under the Road Traffic Act has not been cancelled at the time of the accident loss or damage.

6. Limitations as to use*

Use only for social domestic and pleasure purposes and for the Policyholder's business.

The policy does not cover use for hire or reward, racing, pace-making, reliability trial, speed-testing or the carriage of goods (other than samples) in connection with any trade or business or use for any purpose in connection with the Motor Trade.

* Limitations rendered inoperative by Section 8 of the Motor Vehicles (Third-Party Risks and Compensation) Act (Chapter 189) and Section 35 of the Road Transport Act, 1987 (Malaysia), are not to be included under these headings.

We hereby certify that the Policy to which this Certificate relates is issued in accordance with the provision of the Motor Vehicles (Third-Party Risks and Compensation) Act (Chapter 189) and Part IV of the Road Transport Act, 1987 (Malaysia).

Please refer to the Policy Schedule for full details, terms and conditions of the insurance.

IMPORTANT NOTICE

This Certificate is not transferable. During its currency, if the insurance is cancelled for whatsoever reason, you must return the Certificate to Tokio Marine Insurance Singapore Ltd, within 7 days thereof or, if the Certificate has been lost/destroyed, you must make a statutory declaration to that effect. Failure to comply with this duty is an offence under Motor Vehicle (Third-Party Risks and Compensation) Act (Chapter 189).

ADDITIONAL INFORMATION			Account No: 1566DDA
Insurance Plan:	Comprehensive Approved Workshop Plan		
Limit for total loss or theft:	Prevailing Market Value		
Policy Excess:	Own Damage Claims	SGD 1,250.00	(Original Excess : SGD 1,250.00)
	Additional Excess for Unnamed Driver(s)	SGD 500.00	
	Additional Excess for Young or Inexperience Driver(s)	SGD 3,500.00	
	WindScreen Excess	SGD 100.00	
Financial Interest:	Nil		

TOKIO MARINE INSURANCE SINGAPORE LTD.

Authorised Signature

Sketch Plan Pg. 4

REPUBLIC OF SINGAPORE
IDENTITY CARD NO. S72298961



Name
CHOE YONG CHAI
(ZOU YONGCAI)
鄭永財
Race
CHINESE
Date of birth
25-08-1972
Country/Place of birth
SINGAPORE
Sex
M

REPUBLIC OF SINGAPORE DRIVING LICENCE

Licence Number: S72298961

Name: CHOE YONG CHAI (ZOU YONGCAI)

Birth Date: 25 Aug 1972
Issue Date: 26 Nov 2003

001013512H

9223 ST 46

DL

NO driving

NO camera

7/11

Lam Shiawyen
S7413143C

5306569

NRIC No. S72298961

Date of issue
29-04-2014

Address
APT BLK 750 YISHUN STREET 72
#02-158
SINGAPORE 760750

YOU ARE LICENSED TO DRIVE VEHICLES IN THE FOLLOWING CLASSES

Class	Description	PASS DATE
Class 2B	Motorcycles not exceeding 200 cc	28 Oct 1993
Class 3	Motor Cars and Motor Tractors the weight of which unladen does not exceed 2500 kilograms	04 May 1998

NP 428A

Licence No: S72298961

Accident Photo



Accident Photo



Accident Photo





Accident Photo



Accident Photo



Accident Photo



Accident Photo



Accident Photo



Accident Photo



Accident Photo



Accident Photo



Accident Photo



Accident Photo



Accident Photo



Accident Photo



Accident Photo



Accident Photo



Accident Photo



Accident Photo



Accident Photo



Accident Photo



Accident Photo



Accident Photo



Accident Photo



Accident Photo

