

ASS. REC. BY:

REF:

CS/LPC1800-7209/Kqb72

Special Instruction:

Surveyor:

Kenneth

ASSIGNMENT (Office)

From (Person):

Dny Li Li

of

LPC

Date/Time: 17042018 4.13pm

Estimated Cost:

Bill to:

OD / ~~IB~~ / WS / TP RES / OD RES / EVA / INV / MV / CS

To Inspect Vehicle No:

SLP 9762Z

Insured:

SLE 3197C

at Workshop n/s

Massim Trading

Tel:

9108 2728

of

Blk 5088 Amk Ind Park 2 #01-408

Policy No:

Claim No:

18/18/18/VP05/020550

Sum Insured:

Excess:

Make of Veh:

D.O.A.

17042018

(Client's Record)

CA / REV / REP. / REV 24 HRS 'wp'

H.O.D. Endorsement:

Date/Time:

18042018 1009am

Person Contacted:

Anthony

Vehicle IN/OUT

Date/Time

Action/Instruction (✓) Estimate

SLP 9762Z - X

SLE 3197C - X

3/5 11Pm 8 2:40am encl L confirm (Red #6647.72, 73%)

ASS. REC. BY:

REF:

LPC/

Kenneth

ASSIGNMENT

From:

Date:

Estimated Cost:

OD/TP/WS/TP RES/OD RES/EVA/INV/MV

To inspect Vehicle No:

at Workshop m/s

of

Insured:

Policy No.

Claims No.

Sum Insured:

Excess:

(Client's Record)

Make of Veh:

(Policy Condition)

Remark: The veh had commenced its
repair at the time of inspection.

Bal. or Market Value:

813,500

IDAC Accident Rpt:

Consistent? : Yes or No

GIA / PR Seen:

Consistent? : Yes or No

Est. Repairs:

04 days

Res.: Yes or No

Lum Sum:

20 %

3 Val.: Yes or No

CA / REV / REP. / 24 HRS

Date:

Person Contacted:

Vehicle: IN / OUT

Date / Time

Action / Instruction

19/6

Rk pass to Coroner

RECEIVED 0 - MAY 2018

Date/Time, File Pass to?

1) 03/5 19/6

Date/Time, File Return to?

2)

☐

: Prell. Report

☐

: Final Report

Report Format:

Lump Sum / I.B.I. (\$) 2400

Days Of Repair: 4

Resurvey No. of Trip: 2

Add Fee:

☐

: Site Insp (\$

☐

: Interview (\$

☐

: Tech Invs (\$

☐

: Weekend (\$

Survey Fee:

Transportation:

Photos

Others

TOTAL

Veh No:

SUP97622

Yr Regn:

06, 09

Type: M.Car / M.Cycle / Bus / Van / Lorry / Taxi / Prime Mover /

Truck / Trailer or

Make:

Hyundai ~~MT~~ ^(m) ~~Lease~~ ^{Avante} 1591

Colour:

White

A/C:

Insured / Std / NI / NA

Sp. Reading

208601

T/Radio:

Insured / Std / NI / NA

Eng/No:

C/No:

KMHOU41BR94761621

Gen. Cond: Good / Fair / Poor / Burnt

Steering: In order / Jammed / Leaked / Burnt or

Brake: In order / Jammed / Leaked / Burnt or

Modl: NII / 8/Rim / STD A/Rim or

Tyre Size:

F:

Long Long 205/55R16

C/C: R:

BS / DUN / EXNOVA / GY / FS / LIZA / MIC / OHTSU / PIR / SUMI /

TOYO / YOKO or

Front

R/Bal.

9

mm

L/Bal.

9

mm

D.O.A.

17/4/18

Rear

R/Bal.

8

mm

L/Bal.

8

mm

D.O.I.

18/4/18

Survey held at

Des. of Damages: Frt / Rear / O/S / N/S / UIC / Rooftop or

The UIC / Chassis frame / Body Structure affected due to collision.



LKK Auto Consultants Pte Ltd

51 Ubi Ave 1 #01-25 Paya Ubi Industrial Park, Singapore 408933

TEL: 6256 3561 FAX: 6256 4315

Reg. No: 199607198R GST Reg. No. 19-9607198-R

Affiliated to Federation Internationale Des Experts En Automobile				
LONPAC INSURANCE BHD		Ref : CS/LPC18007209/Kqb		
300 BEACH ROAD #17-04/07 THE CONCOURSESINGAPORE 199555		Date : 18-04-2018		
		Code : LPC2		
1. Policy Particulars :- THIRD PARTY CLAIM				
Insured Veh.	SLE 3197C	Veh. Inspected	SLP 9762Z	
Policy No.		Coverage (\$)	0.00	
Claim No.	18/18/18/VP05/020550	Excess (\$)	0.00	
Assign From	ONG LI LI	Assign Date	17/04/2018	
2. Vehicle Particulars & Condition				
Make & Model		c.c	0	
Engine No.	HIDDEN	Year of Reg.		
Chassis No.		Colour		
Odometer	-	Steering		
Brakes		Modification		
General				
3. Conditions of Tyres				
	Size	Make	Balance	
R/H Front Tyre			mm	
L/H Front Tyre			mm	
R/H Rear Tyre			mm	
L/H Rear Tyre			mm	
4. Description of Damages				
5. General Information				
Accident Date	17/04/2018	Inspection Date	18/04/2018	
Survey held at	BLK 5038 AMK IND PARK 2 #01-405			
Repairer	MASSIVE TRADING & AUTO			
5a. Remarks				
A)THE INSPECTION WAS CONDUCTED ON A"WITHOUT PREJUDICE" BASIS. B)IN ACCORDANCE TO YOUR INSTRUCTIONS, WE HAVE NOT AUTHORISED REPAIRS.				

Catherine Chong (LKK Auto)

From: ONG LI LI <llong@lonpac.com>
Sent: Tuesday, 17 April, 2018 4:13 PM
To: Janice Kee; assignments@lkkauto.com; 'SUR' (sur@lkkauto.com); Catherine Chong (LKK Auto)
Cc: Anthony Cheong; MT_Claim_SG
Subject: RE: Our Ref: 18/18/18/VP05/020550 Pre Repair Survey for SLP 9762 Z (Your Ref: SLE 3197 C Our Ref: TKSf/M492-ACC-40159.18/sf) DOA: 17/4/2018
Attachments: 20180417144004301.pdf

Without Prejudice

Dear Janice

Thank you for agreeing to the Single Joint Expert.

Dear Catherine

Please arrange Kenneth Kong to survey the TP vehicle.

Regards,
Ong Li Li
Senior Claims Executive | Lonpac Insurance Bhd
300 Beach Road #17-04/07 The Concourse Singapore 199555
Tel : (65) 6250 7388 Ext. 254 Fax: (65) 6296 2706

From: Janice Kee [mailto:janice.kee@ksteoptr.com]
Sent: Tuesday, 17 April, 2018 4:04 PM
To: ERIC WOO JUN KIAT
Cc: Anthony Cheong; MT_Claim_SG
Subject: Re: Our Ref: 18/18/18/VP05/020550 Pre Repair Survey for SLP 9762 Z (Your Ref: SLE 3197 C Our Ref: TKSf/M492-ACC-40159.18/sf) DOA: 17/4/2018

Dear Eric

Our client has agree to the usage of Mr Kenneth Kong from LKK Auto Consultants Pte Ltd as the Single Joint Expert to conduct the Pre-Repair Survey.

Kindly proceed to engage Mr Kenneth Kong from LKK Auto Consultants Pte Ltd to perform the said Pre-Repair Survey in accordance to the NIMA Protocol.

Thank you.

Regards,
Janice Kee
c/o Teo Keng Siang LLC
111 North Bridge Road,
#29-07/08 Peninsula Plaza,
Singapore 179098
Tel: 6333 4222 Fax: 6333 5676

On Tue, Apr 17, 2018 at 3:40 PM, ERIC WOO JUN KIAT <ericwoo@lonpac.com> wrote:

WITHOUT PREJUDICE

SAVE AS TO COST

We refer to your email below.

We will proceed to conduct a pre-repair survey of the damage to your client's vehicle jointly with your workshop. We propose to use one of the motor surveyors named in the attached list to conduct the joint pre-repair survey as a single joint expert. (Please see attached).

Please let us know within 2 working days whether you are agreeable to the appointment of any of the motor surveyors provided to you as a single joint expert. You may select one of the listed motor surveyors.

Thank you.

Best Regards,

Eric Woo

Claims Executive | Lonpac Insurance Bhd

300 Beach Road, #17-04/07 The Concourse, Singapore 199555

Tel: (65) 6279 9253 | Fax: (65) 6296 3767

From: Janice Kee [<mailto:janice.kee@ksteoptr.com>]

Sent: Tuesday, 17 April, 2018 2:38 PM

To: GERALD POH WEE BIN; ONG LI LI; JOSELINE CHIA; ERIC WOO JUN KIAT; MT_Claim_SG

Cc: Anthony Cheong

Subject: Pre Repair Survey for SLP 9762 Z (Your Ref: SLE 3197 C Our Ref: TKSF/M492-ACC-40159.18/sf)

Dear Sir

We attach herewith our Pre-repair survey letter for your attention.

Kindly let us have the surveyor list for our attention.

Thank you.

Regards,

Janice Kee

c/o Teo Keng Siang LLC

*111 North Bridge Road,
#29-07/08 Peninsula Plaza,
Singapore 179098
Tel: 6333 4222 Fax: 6333 5676*

Teo Keng Siang LLC

Advocates & Solicitors • Notary Public • Commissioner For Oaths

111 North Bridge Road #29-07/08 Peninsula Plaza Singapore 179098
ROC: 201510228C GST Reg No.: 201510228C

Tel: 6333 4222 Fax: 6333 5676 / 5688
Email: KSTEOCO@singnet.com.sg
(FAX - NOT FOR SERVICE OF COURT DOCUMENTS)

Our Ref : TKSF/M492-ACC-40159.18/sf (mc)
Your Ref : SLE 3197 C
Date : 17 Apr 2018

Secretary in charge : Janice
Tel: 6333 4222 (ext 60)
Fax: 6333 5676/6333 5688
Email: janice.kee@ksteopr.com

Lonpac Insurance Bhd
300 Beach Road
#17-04/07 The Concourse
Singapore 199555
Attn: Motor Claims Dept

WITHOUT PREJUDICE
BY PDX #8192 & BY FAX 6296 2706

Prasanth Kunnappilly Sankaran (Owner & Driver)
Blk 368 Corporation Drive
#08-459
Singapore 610368

BY POST ONLY
PDX Intercompany Exchange Pte Ltd



010808394180

FROM TEO KENG SIANG LLC
PDX Box No. 8802

Dear Sirs

RE: ACCIDENT INVOLVING SLP 9762 Z / SLE 3197 C ON 17/4/18 ALONG YISHUN AVE 2 JUNCTION OF AVE 7

We are instructed by Loh Boon Yeen to notify you of a road traffic accident on 17/4/18 at about 10:30 hours ALONG YISHUN AVE 2 JUNCTION OF AVE 7 involving our client's vehicle registration number SLP 9762 Z and vehicle registration number SLE 3197 C driven by you at the material time. A copy of our client's Singapore accident statement is enclosed. Kindly let us have a copy your Singapore accident statement report on an urgent basis.

As a result of the accident, our client's vehicle has been damaged. Before our client proceed to repair the damaged vehicle, please let us know within 2 working days of your receipt of this notice whether you or your insurer would like to conduct a pre-repair survey of the vehicle. If we do not receive any reply from you within the stipulated timeline, our client shall proceed to repair the vehicle without further reference to you.

Please note that our client's motor vehicle SLP 9762 Z is now at the following workshop:-

Massive Trading & Auto
Blk 5038 Ang Mo Kio Industrial Park 2
#01-405
Singapore 569541
Contact: 9108 2728 Anthony

Yours faithfully,

M/s Teo Keng Siang LLC
encs

****Survey was conducted by:-**

Name of Surveyor:

Date of Survey:

Time of Survey:

Signature

MSUB(6250810) Bu Brothers' Motor Workshop - AMIC
ENTRY DATE & TIME: 17/04/2018 12:14
SUBMITTED BY: Koh Siew Ling

SINGAPORE ACCIDENT STATEMENT

IMPORTANT NOTICE

1. Please report correctly the details of the accident to speed up the claims process.
2. This Form must be completed by the Policyholder and/or the Authorised Driver.
3. Information provided must be as truthful and accurate as possible. Any willful misrepresentation or withholding of material facts may allow insurance companies to repudiate policy ability.
4. The issue and acceptance of this Form by insurance companies is not an admission of policy liability on the part of the insurance companies.
5. Any false reporting may be referred to the Police for investigation.
6. This report will be forwarded by the Insurers of the GIA Records Management Centre established by the General Insurance Association of Singapore (GIA) for archiving and that copies of this report will, for a fee, be made available upon application by interested parties.
7. By the lodgement of this report to the Insurers, you hereby consent to the archiving of this report at the centre and to copies of the report being made available aforesaid.

ACCIDENT STATEMENT

Date Of Report 17/04/2018 12:14
Date Of Accident 17/04/2018 10:30
Exact Location Of Accident YISHUN AVE 2 JUNCTION OF AVE 7
Country/State of Loss SINGAPORE

DETAILS OF OWN VEHICLE

Vehicle Registration Number SLP0762Z
Name Of Registered Owner LOH BOON YEEN (LU WENYUAN)
NRIC No S8141799G
Email Address NOEMAIL
Mobile Phone No (LOCAL) +65-91713079
Alternative Phone No OTHERS-91713079
Manufacturer HYUNDAI
Model AVANTE
Exact Purpose for which vehicle was being used at time of accident
Are you claiming under your own insurance policy for repair to your vehicle? NO
If No, Please state action to be taken THIRD PARTY
Vehicle Category PRIVATE CAR
Name of Insurance Company MSIG INSURANCE (SINGAPORE) PTE. LTD.
Type Of Coverage COMPREHENSIVE
Fleet Policy NO
Policy Number A 80436767 QMX
Cover Note Number

Name of Driver LOH BOON YEEN (LU WENYUAN)
NRIC No S8141799G
Date Of Birth 18/12/1981
Occupation INDOOR
Date Of Driving Pass 09/04/2003
Driving Experience 15 YEARS AND 0 MONTHS
Gender MALE
Mobile Number (LOCAL) +65-91713079
Fax Number
Contact Number OTHERS-91713079
Email Address NOEMAIL

Address BLK 323 YISHUN CTRL
#04-267
Postcode 780323
Was driver an employee of the Insured's Company NO
If No, Relationship of the Driver with the Insured OWNER
Vehicle Registration Number of Driver's Own Vehicle -
-
-
Insurance Company of Driver's Own Vehicle -
-

Type Of Accident COLLISION - HEAD TO REAR
Weather Conditions CLEAR
Road Surface DRY

Was any foreign vehicle involved in this accident? NO
Number of vehicles involved in the accident
Was any body injured in the Accident? NO
Was any injured conveyed to hospital by ambulance? NO
Was any other material or property damaged? YES
I have been approached by unknown person(s) soliciting/offering accident claims assistance. NO
Number of Passengers (including Driver) 1

Was the accident reported to the police? NO
If Yes, Please state which Police Station
Was notice of Intended Prosecution given? NO
If Yes, against whom?

REFER TO SKETCH PLAN - CIRCUMSTANCES OF THE ACCIDENT.

Are accident photos available for attachment? YES
Was there any video captured by Car Camera? NO
Was there any audio recorded? NO

DETAILS OF OTHER VEHICLE PROPERTY 1

Vehicle Registration Number SLE3187C
Vehicle Make/Model/Colour HYUNDAI
Details Of Properties
Vehicle Category PRIVATE CAR
Name of Driver PRASANTH
NRIC/Passport Number S7983745H
Contact Number 94895329
Address
Postcode
Insurance Company Name
Nature Of Damage
No. Of Passenger (including Driver)

Sketch Plan Pg. 1

SKETCH PLANIMPORTANT NOTICE

1. Please report correctly the details of the accident to speed up the claims process.
2. The form must be completed by the Policyholder and/or the Authorized Driver.
3. Information provided must be as truthful and accurate as possible. Any willful misrepresentation or withholding of material facts may allow insurance companies to repudiate policy liability.
4. The issue and acceptance of this form by insurance companies is not an admission of policy liability on the part of the insurance companies.
5. Any false reporting may be referred to the Police for investigation.
6. The report will be forwarded by the Insurers of the GIA Records Management Centre established by the General Insurance Association of Singapore (GIA) for archiving and that copies of this report will for a fee be made available upon application by interested parties.
7. By the lodgment of this report to the insurers, you hereby consent to the archiving of this report at the centre and to copies of the report being made available aforesaid.
8. Consent under the Personal Data Protection Act (PDPA)

I understand, acknowledge, agree and consent that:

- (a) "My insurer, my workshop and the General Insurance Association of Singapore ("GIA") may/are permitted to collect, use, disclose and/or process my personal data/personal information set out in this [form] and any other personal information provided by me or possessed by my insurer (collectively the "Personal Information") and disclose and transfer such Personal Information to all insurer(s) who have insured vehicle(s) involved in this accident (all insurer(s) who have insured vehicle(s) involved in this accident shall be collectively referred to as the "Insurers"), the Insurers' lawyers/law firms, the Monetary Authority of Singapore and any relevant government agency/authority (such as the police), for the purpose(s) of:
 - (i) processing, handling and/or dealing with my claims including the settlement of the claims and any necessary investigations relating to the claims;
 - (ii) investigating the accident and/or my claims;
 - (iii) carrying out and/or dealing with my instructions or responding to any enquiries by me;
 - (iv) administering my claims (including the mailing of correspondence, statements, invoices, reports or notices to me, which could involve disclosure of certain personal data about me to bring about delivery of the same as well as on the external cover of envelopes/mail packages); and/or
 - (v) complying with applicable law in administering, processing, handling and/or dealing with my claims (collectively the "Purposes")
- (b) all insurer(s) who have insured vehicle(s) involved in this accident and the Insurers' lawyers/law firms, may/are permitted to collect, use, disclose and/or process my Personal Information for one or more of the above Purposes; and
- (c) my Personal Information may/can be disclosed by any of the Insurers and/or GIA to their third party service providers or agents (including their lawyers/law firms), which may be situated outside of Singapore, for one or more of the above Purposes.
- (d) my Personal Information will also be collected and used to compile claims history for the purpose of fraud detection, investigation and management in present and all future claims.
- (e) the Information so collected under (d) above may be shared / disclosed:
 - (i) to all Insurers and/or any other third parties that assist in evaluating, investigating, controlling or managing fraud, regulators, law enforcement and government agencies as reasonably required for the purposes stated, or
 - (ii) for complying with requirements under any regulations, laws or court orders.

Policyholder's Signature
Date & Time:

Driver's Signature
(If driver is not the policyholder)
Date & Time:

Reporting Centre Personnel's Signature
Name
NRIC/FIN No.:

Sketch Plan #2 Pg. 1

SKETCH PLAN



DESCRIBE CIRCUMSTANCES OF THE ACCIDENT

On 17/4/2018 @ about 1030hrs, I was travelling along Yishun Ave 2. At the junction of Ave 7, I stopped at the pocket waiting for the opposite vehicle to clear in order to turn right. While waiting, suddenly, I felt an impact from the rear of my vehicle. I got out of my vehicle and realised that veh B (SLF 3197 C) had collided into my vehicle rear portion.

DECLARATION

I/We declare the foregoing particulars are true in every respect.

 Policeholder's Signature
 Date & Time:

 Driver's Signature
 (If driver is not the policeholder)
 Date & Time:

 Reporting Centre Personnel's Signature
 Name:
 Alt ID / Card No.:

Enquire PARF/COE Rebate for Registered Vehicle

Vehicle Owner Particulars	
Owner ID Type:	Singapore NRIC
Owner ID:	1799G
Vehicle Details	
Vehicle No.:	SLP9762Z
Vehicle to be Exported:	No
Intended De-registration Date:	19 Apr 2018
Vehicle Make:	HYUNDAI
Vehicle Model:	HD AVANTE 1.6 M
Primary Colour:	White
Manufacturing Year:	2009
Engine No.:	G4FC9U654991
Chassis No.:	KMH DU41BR9U761621
Maximum Power Output:	89.7 kW (120 bhp)
Open Market Value:	\$9,236.00
Original Registration Date:	24 Jun 2009
First Registration Date:	24 Jun 2009
Transfer Count:	1
Actual ARF Paid:	\$9,236.00
Intended PARF Rebate Details	
PARF Eligibility:	Yes
PARF Eligibility Expiry Date:	23 Jun 2019
PARF Rebate Amount:	\$5,079.00
Intended COE Rebate Details	
COE Expiry Date:	23 Jun 2019
COE Category:	E - Open Category
COE Period(Years):	10
QP Paid:	\$12,901.00
COE Rebate Amount:	\$1,376.00
Total Rebate Amount:	\$6,455.00

The information contained herein is correct as at 19 Apr 2018

OK

SINGAPORE ACCIDENT STATEMENT

IMPORTANT NOTICE

1. Please report correctly the details of the accident to speed up the claims process.
2. This Form must be completed by the Policyholder and/or the Authorised Driver.
3. Information provided must be as truthful and accurate as possible. Any wilful misrepresentation or withholding of material facts may allow insurance companies to repudiate policy ability.
4. The issue and acceptance of this Form by insurance companies is not an admission of policy liability on the part of the insurance companies.
5. Any false reporting may be referred to the Police for investigation.
6. This report will be forwarded by the insurers of the GIA Records Management Centre established by the General Insurance Association of Singapore (GIA) for archiving and that copies of this report will, for a fee, be made available upon application by interested parties.
7. By the lodgement of this report to the insurers, you hereby consent to the archiving of this report at the centre and to copies of the report being made available aforesaid.

ACCIDENT STATEMENT

Date Of Report 17/04/2018 12:14
Date Of Accident 17/04/2018 10:30
Exact Location Of Accident YISHUN AVE 2 JUNCTION OF AVE 7
Country/State Of Loss SINGAPORE

DETAILS OF OWN VEHICLE

Vehicle Registration Number SLP9762Z
Insured/Policyholder
Name Of Registered Owner LOH BOON YEEN (LU WENYUAN)
NRIC No S8141799G
Email Address NOEMAIL
Mobile Phone No (LOCAL) +65-91713079
Alternative Phone No OTHERS-91713079

Vehicle Particulars

Manufacturer HYUNDAI
Model AVANTE

Exact Purpose for which vehicle was being used at time of accident

Are you claiming under your own insurance policy for repair to your vehicle? NO

If No, Please state action to be taken THIRD PARTY
PRIVATE CAR

Vehicle Category

Insurance Company

Name of Insurance Company MSIG INSURANCE (SINGAPORE) PTE. LTD.
Type Of Coverage COMPREHENSIVE
Fleet Policy NO
Policy Number A 80436767 QMX
Cover Note Number

Driver

Name of Driver LOH BOON YEEN (LU WENYUAN)
NRIC No S8141799G
Date Of Birth 18/12/1981
Occupation INDOOR
Date Of Driving Pass 09/04/2003
Driving Experience 15 YEARS AND 0 MONTHS
Gender MALE
Mobile Number (LOCAL) +65-91713079

Email Address

NOEMAIL

Address	BLK 323 YISHUN CTRL #04-267
Postcode	760323
Was driver an employee of the Insured's Company	NO
If No, Relationship of the Driver with the Insured	OWNER
Vehicle Registration Number of Driver's Own Vehicle	-
Insurance Company of Driver's Own Vehicle	-

General Information of the Accident

Type Of Accident	COLLISION - HEAD TO REAR
Weather Conditions	CLEAR
Road Surface	DRY

Other Information

Was any foreign vehicle involved in this accident?	NO
Number of vehicles involved in the accident	
Was any body injured in the Accident?	NO
Was any injured conveyed to hospital by ambulance?	NO
Was any other material or property damaged?	YES
I have been approached by unknown person(s) soliciting/offering accident claims assistance.	NO
Number of Passengers (Including Driver)	1

Details of Police Action

Was the accident reported to the police?	NO
If Yes, Please state which Police Station	
Was notice of intended Prosecution given?	NO
If Yes, against whom?	

Circumstances of Accident

REFER TO SKETCH PLAN - CIRCUMSTANCES OF THE ACCIDENT.

Attachment(s)

Are accident photos available for attachment?	YES
Was there any video captured by Car Camera?	NO
Was there any audio recorded?	NO

DETAILS OF OTHER VEHICLE PROPERTY 1

Vehicle Registration Number	SLE3197C
Vehicle Make/Model/Colour	HYUNDAI
Details Of Properties	
Vehicle Category	PRIVATE CAR
Name of Driver	PRASANTH
NRIC/Passport Number	S7983745H
Contact Number	94895329
Address	
Postcode	
Insurance Company Name	
Nature Of Damage	
No. Of Passenger (Including Driver)	

SKETCH PLAN

IMPORTANT NOTICE

1. Please report correctly the details of the accident to speed up the claims process.
2. This form must be completed by the Policyholder and/or the Authorised Driver.
3. Information provided must be as truthful and accurate as possible. Any wilful misrepresentation or withholding of material facts may allow insurance companies to repudiate policy liability.
4. The issue and acceptance of this form by insurance companies is not an admission of policy liability on the part of the insurance companies.
5. Any false reporting may be referred to the Police for investigation.
6. The report will be forwarded by the insurers of the GIA Records Management Centre established by the General Insurance Association of Singapore (GIA) for archiving and that copies of this report will for a fee be made available upon application by interested parties.
7. By the lodgment of this report to the insurers, you hereby consent to the archiving of this report at the centre and to copies of the report being made available aforesaid.
8. Consent under the Personal Data Protection Act (PDPA)

I understand, acknowledge, agree and consent that:

- (a) My insurer, my workshop and the General Insurance Association of Singapore ("GIA") may/are permitted to collect, use, disclose and/or process my personal data/personal information set out in this form and any other personal information provided by me or possessed by my insurer (collectively the "Personal Information") and disclose and transfer such Personal Information to all insurers who have insured vehicle(s) involved in this accident (all insurers) who have insured vehicle(s) involved in this accident shall be collectively referred to as the "Insurers"; the Insurers' lawyers/law firms, the Monetary Authority of Singapore and any relevant government agency/authority (such as the police), for the purposes of:
 - (i) processing, handling and/or dealing with my claims including the settlement of the claims and any necessary investigations relating to the claims;
 - (ii) investigating the accident and/or my claims;
 - (iii) carrying out and/or dealing with my instructions or responding to any enquiries by me;
 - (iv) administering my claims (including the mailing of correspondence, statements, invoices, reports or notices to me, which could involve disclosure of certain personal data about me to bring about delivery of the same as well as on the external cover of envelopes/mail packages); and/or
 - (v) complying with applicable law in administering, processing, handling and/or dealing with my claims (collectively the "Purposes")
- (b) all insurer(s) who have insured vehicle(s) involved in this accident and the Insurers' lawyers/law firms, may/are permitted to collect, use, disclose and/or process my Personal Information for one or more of the above Purposes; and
- (c) my Personal Information may/can be disclosed by any of the Insurers and/or GIA to their third party service providers or agents (including their lawyers/law firms), which may be sited outside of Singapore, for one or more of the above Purposes.
- (d) my Personal Information will also be collected and used to compile claims history for the purpose of fraud detection, investigation and management in present and all future claims.
- (e) the information so collected under (d) above may be shared / disclosed:
 - (i) to all Insurers and/or any other third parties that assist in evaluating, investigating, controlling or managing fraud, regulators, law enforcement and government agencies as reasonably required for the purposes stated, or
 - (ii) for complying with requirements under any regulations, laws or court orders.



Policyholder's Signature
Date & Time:



Driver's Signature
(If driver is not the policyholder)
Date & Time:

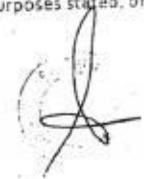

Reporting Centre Personnel's Signature
Name
NRIC/FIN No.:

SKETCH PLAN

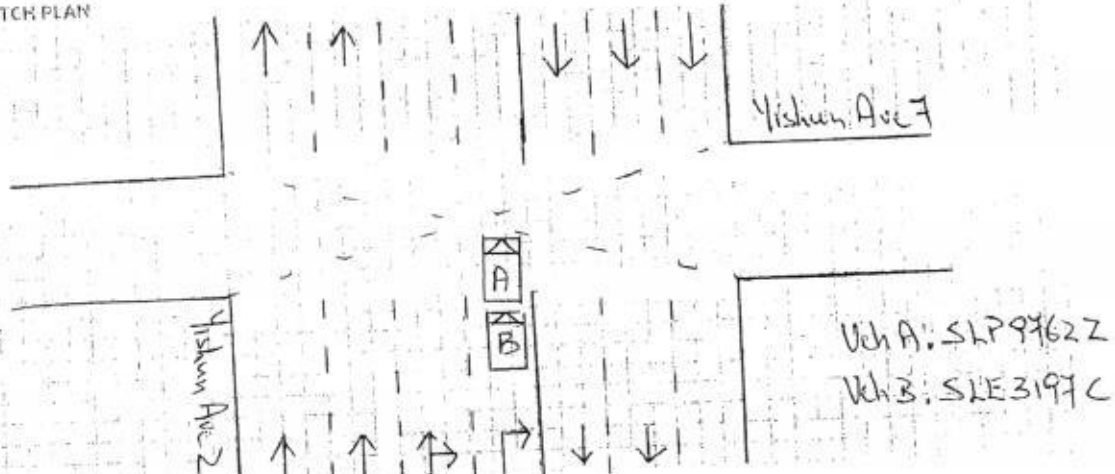

DESCRIBE CIRCUMSTANCES OF THE ACCIDENT

On 17/11/2018 @ about 1030hrs, I was travelling along Yishun Ave 2. At the junction of Ave 7, I stopped at the pocket waiting for the opposite vehicle to clear in order to turn right. While waiting, suddenly I felt an impact from the rear of my vehicle. I got out of my vehicle and realised that veh B (SLE3197C) had collided into my vehicle rear portion.

DECLARATION

I/We declare the foregoing particulars are true in every respect.

Policyholder's Signature
Date & Time:

Driver's Signature
(If driver is not the policyholder)
Date & Time:

Reporting Centre Personnel's Signature
Name:
NRIC/FIN No.:

Massive Trading & Auto

Mailing address : Blk 225 #07-579 Ang Mo Kio Ave 1 Singapore 560225

Tel : 91082728

Fax : 64816131

Loh Boon Yeen
Blk 323 Yishun Central
#04-267
Singapore 760323

Vehicle No : SLP 9762 Z
Make : Hyundai Avante
Year : 2009

Not Authorized
Clamp 822400 2400
Running After Paint
4 days

Qty	Description	Unit Price	Amount
-----	-------------	------------	--------

Estimate Cost Of Repair

1 pc	Rear boot lid		\$868.40 X
1 pc	Rear boot lid inner lock		\$169.20 X
1 pc	Rear boot lid emblem " Logo "		\$45.10 ✓
1 pc	Rear boot lid emblem " Avante "		\$38.60 ✓
1 pc	Rear boot lid outer handle		\$85.90 X
2 pcs	Rear boot lid reflector	\$185.60	\$371.20 X
2 pcs	Rear tail-lamp assy	\$285.10	\$570.20 ✓
1 pc	Rear boot rubber		\$149.70 X
1 pc	Rear end panel		\$527.40 X
1 pc	Rear end panel inner garnish		\$85.60 ✓
1 pc	Rear bumper		\$479.10 ✓
2 pcs	Rear bumper side retainer	\$55.00	\$110.00 X
1 pc	Rear bumper reinforcement		\$282.80 ✓
1 pc	Rear bumper sponge	\$108.20	\$324.60 X
1 pc	Rear spare tyre cover board		\$142.50 X
2 pcs	Rear fender inner trim	\$405.20	\$810.40 X
1 pc	Rear exhaust silencer		\$955.20 X
			\$6,015.90
Less 20 %			\$1,203.18
			\$4,812.72

S. Nett Item

1 pc	Rear boot lid top spoiler		\$400.00 X
1 pc	Rear bumper lower skirt		\$450.00 ✓
1 pc	Rear no plate		\$40.00 X
1 set	Rear reverse sensor		\$200.00 ✓
1 pc	Rear spare tyre panel seal		\$120.00 X
			\$1,210.00
balance c/f			\$6,022.72

SLP 9762 Z

balance b/f \$6,022.72

Labour Charges

Remove/renew the above parts. Cut out & reweld rear end panel, knock out & reshape rear spare tyre panel, rear fender, tail-lamp panel etc.

\$1,200.00 480

To putty & spray paint on rear accident affected portion.

\$1,200.00 800

Check/reconnect wiring.

\$45.00 150

To spray anti rust on accident affected portion.

~ \$280.00 X

Remove/refit rear boot upholstery to facilitate repair.

\$120.00 600

Remove/renew rear exhaust silencer.

~ \$180.00 X

Total \$9,047.72

LKK Auto Consultants hence notify

the Repairer of the following:

- To resurvey before/after spray painting
- To display damaged part(s) during resurvey
- Parts prices are subject to confirmation
- Third party survey is on a "Without Prejudice" basis
- No illegal modification(s) is allowed
- Supplementary item(s) must be resurveyed and is subject to final approval from Insurance Company

Acknowledged by Repairer

Signature:

Date:

**LKK Auto Consultants Pte Ltd**

51 Ubi Ave 1 #01-25 Paya Ubi Industrial Park, Singapore 408933

TEL: 6256 3561 FAX: 6256 4315

Reg. No: 199607198R GST Reg. No. 19-9607198-R

Affiliated to Federation Internationale Des Experts En Automobile

LONPAC INSURANCE BHD

Ref : CS/LPC18007209/Kqbn2

300 BEACH ROAD
#17-04/07 THE CONCOURSESINGAPORE 199555

Date : 10-05-2018



Code : LPC2

1. Policy Particulars :- THIRD PARTY CLAIM

Insured Veh.	SLE 3197C	Veh. Inspected	SLP 9762Z
Policy No.		Coverage (\$)	0.00
Claim No.	18/18/18/VP05/020550	Excess (\$)	0.00
Assign From	ONG LI LI	Assign Date	17/04/2018

2. Vehicle Particulars & Condition

Make & Model	HYUNDAI AVANTE (M)	c.c	1591
Engine No.	HIDDEN	Year of Reg.	2009
Chassis No.	KMH DU41BR9U761621	Colour	WHITE
Odometer	208601	Steering	IN ORDER
Brakes	IN ORDER	Modification	SPORTS RIM
General	GOOD		

3. Conditions of Tyres

	Size	Make	Balance
R/H Front Tyre	205/55 R16	LING LONG	9 mm
L/H Front Tyre	205/55 R16	LING LONG	9 mm
R/H Rear Tyre	205/55 R16	CONTINENTAL	8 mm
L/H Rear Tyre	205/55 R16	CONTINENTAL	8 mm

4. Description of Damages

THE VEHICLE SUSTAINED DAMAGES AT THE REAR PORTION. DAMAGES SEE DETAILS.
--

5. General Information

Accident Date	17/04/2018	Inspection Date	18/04/2018
Survey held at	BLK 5038 AMK IND PARK 2 #01-405		
Repairer	MASSIVE TRADING & AUTO		

5a. Remarks

A) THE INSPECTION WAS CONDUCTED ON A "WITHOUT PREJUDICE" BASIS. B) IN ACCORDANCE TO YOUR INSTRUCTIONS, WE HAVE NOT AUTHORISED REPAIRS.

5b. Estimate Days of Repair

ESTIMATED NORMAL PERIOD FOR REPAIR:	4 Working Days
-------------------------------------	-----------------------



LKK Auto Consultants Pte Ltd

51 Ubi Ave 1 #01-25 Paya Ubi Industrial Park, Singapore 408933

TEL: 6256 3561 FAX: 6256 4315

Reg. No: 199607198R GST Reg. No. 19-9607198-R

Page No.:1 of 2

ADJUSTMENT ON REPAIR COST FOR VEHICLE NO. SLP 9762Z

Qty	Description of Parts	Condition	Estimate By Workshop (\$)	Our Adjusted (\$)
<u>REPLACEMENT OF PARTS</u>				
1	REAR BOOT LID	TO REPAIR SEE LABOUR	868.40	-
1	REAR BOOT LID INNER LOCK	TO REPAIR SEE LABOUR	169.20	-
1	REAR BOOT LID EMBLEM "LOGO"	NECESSARY	45.10	45.10
1	REAR BOOT LID EMBLEM "AVANTE"	NECESSARY	38.60	38.60
1	REAR BOOT LID OUTER HANDLE	SERVICEABLE	85.90	-
2	REAR BOOT LID REFLECTOR @\$185.60	SERVICEABLE	371.20	-
2	REAR TAIL-LAMP ASSY @\$285.10	O/S MTG CRACKED	570.20	285.10
1	REAR BOOT RUBBER	SERVICEABLE	149.70	-
1	REAR END PANEL	TO REPAIR SEE LABOUR	527.40	-
1	REAR END PANEL INNER GARNISH	MTG CRACKED	85.60	85.60
1	REAR BUMPER	BUCKLED	479.10	479.10
2	REAR BUMPER SIDE RETAINER @\$55.00	SERVICEABLE	110.00	-
1	REAR BUMPER REINFORCEMENT	DISTORTED / CRACKED	282.80	282.80
3	REAR BUMPER SPONGE @\$108.20	CRACKED (1 PC ONLY)	324.60	108.20
1	REAR SPARE TYRE COVER BOARD	SERVICEABLE	142.50	-
2	REAR FENDER INNER TRIM @\$405.20	SERVICEABLE	810.40	-
1	REAR EXHAUST SILENCER	TO REPAIR SEE LABOUR	955.20	-
	LESS 20% DISCOUNT		-1,203.18	-264.90
			4,812.72	1,059.60
<u>SPECIAL NETT ITEMS</u>				
1	REAR BOOT LID TOP SPOILER (SN)	SERVICEABLE	400.00	-
1	REAR BUMPER LOWER SKIRT (SN)	CRACKED	450.00	450.00
1	REAR NO PLATE (SN)	SERVICEABLE	40.00	-
1	SET REAR REVERSE SENSOR (SN)	SHORTED	200.00	200.00
1	REAR SPARE TYRE PANEL SEAL (SN)	NOT NECESSARY	120.00	-
			1,210.00	650.00

Report Ref No. CS/LPC18007209/Kqbn2



LKK Auto Consultants Pte Ltd

51 Ubi Ave 1 #01-25 Paya Ubi Industrial Park, Singapore 408933

TEL: 6256 3561 FAX: 6256 4315

Reg. No: 199607198R GST Reg. No. 19-9607198-R

Page No.:2 of 2

Qty	Description of Parts	Condition	Estimate By Workshop (\$)	Our Adjusted (\$)
	LABOUR			
	REMOVE/RENEW THE ABOVE PARTS.CUT OUT & REWELD REAR END PANEL,KNOCK OUT & RESHAPE REAR SPARE TYRE PANEL,REAR FENDER,TAIL-LAMP PANEL ETC.INCLUSIVE OF THE REPAIR OF REAR BOOT LID, REAR BOOT LID INNER LOCK,REAR END PANEL AND REAR EXHAUST SILENCER.		1,200.00	480.00
	TO PUTTY & SPRAY PAINT ON REAR ACCIDENT AFFECTED PORTION.		1,200.00	800.00
	CHECK/RECONNECT WIRING.		45.00	15.00
	TO SPRAY ANTI RUST ON ACCIDENT AFFECTED PORTION.	NOT NECESSARY	280.00	-
	REMOVE/REFIT REAR BOOT UPHOLSTERY TO FACILITATE REPAIR.		120.00	60.00
	REMOVE/RENEW REAR EXHAUST SILENCER.	NOT NECESSARY	180.00	-
			3,025.00	1,355.00
	GRAND TOTAL		9,047.72	3,064.60
	RECOMMENDED COST OF LUMP SUM REPAIRS (TO ITS PRE-ACCIDENT CONDITION)			2,400.00

Report Ref No. CS/LPC18007209/Kqbn2

KONG SENG CHEONG

Licensed Appraiser

DISCLAIMER OF LIABILITY TO THIRD PARTIES:- This Report is made solely for the use and benefit of the Client named on the front page of this Report.

No liability of responsibility whatsoever, in contract or tort, is accepted to any third party who may rely on the Report wholly or in part. Any third party acting or relying on this Report, in whole or in part, does so at his or her own risk.