

22/03/2002

ASS. REC. BY:

REF:

CS/TU 18007109 / Kvb22

Special Instruction:

Surveyor

Meiman

ASSIGNMENT (Office)

From (Person): Gabriel Wee

of

III

Date/Time: 17042018 2:01 pm

Estimated Cost:

Bill to:

OD / TP / WS / TP RES / OD RES / EVA / INV / MV / CS

To Inspect Vehicle No:

SJY 289J

Insured:

SHA 7705D

at Workshop m/s

T & B Motor

Tel:

6458 0296

of

160 Sin Ming Drive #08-03

Policy No:

MCOM0015

Claim No:

MCT18040387

Sum Insured:

Excess:

Make of Veh:

(Client's Record)

D.O.A.

14042018

CA / REV / REP. / REV 24 HRS WPI

18042018

H.O.D. Endorsement:

Date/Time:

17042018 333 pm

Person Contacted:

Judy

Vehicle IN/OUT

Date/Time

Action/Instruction (✓) Estimate

SJY 289J - CS/MSG 160/2496 / Kvb22

DA - 300616

SHA 7705D - NS/INC 17020561 / Klgbn2

DA - 26102017

1/6 11.5m @ 10,000 email & confirm (Red 8708.40, 4670)

Surveyor:

ASSIGNMENT

From: _____ Date: 19042018

Estimated Cost: _____

OD / TP / WS / TP RES / OD RES / EVA / INV / MVTo Inspect Vehicle No: SJY 289Jat Workshop m/s T & B Motorof 160 Sin ming Ave #08-13

Insured: _____

Policy No. _____

Claims No. _____

Sum Insured: _____ Excess: _____

(Client's Record)

Make of Veh: _____

(Policy Condition)

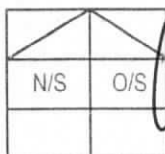
Remark: The veh had commenced its
repair at the time of inspection.

Bal. or Market Value: _____

IDAC Accident Report: _____ Consistent? : Yes or No

GIA / PR Seen: _____ Consistent? : Yes or No

Est. Repairs: 10 days Res.: Yes or NoLum Sum: 20 % 3 Val.: Yes or No

CA / REV / REP. / 24 HRS

Vehicle: IN / OUT

Date: _____ Person Contacted: _____

Veh No: SJY 289J Yr Regn: 02 15Type: M. Car / M. Cycle / Bus / Van / Lorry / Taxi / Prime Mover /

Truck / Trailer or _____

Make: Bmw 430i m Spot Car 1997Colour M.P. White A/C: Insured / Std / NI / NASp. Reading 60758 T/Radio: Insured / Std / NI / NA

Eng/No: _____

C/No: WBA3V12040PX 80705Gen. Cond: Good / Fair / Poor / BurntSteering: In order / Jammed / Leaked / Burnt orBrake: In order / Jammed / Leaked / Burnt orModi: Nil / S/Rim / STD A/Rim orTyre Size: F: 225/45R18R: 255/40R18BS / DUN / EXNOVA / GY / FS / LIZA / MIC / OHTSU / PIR / SUMI /

TOYO / YOKO or

Front

Rear

R/Bal. 7 mmR/Bal. 7 mmL/Bal. 7 mmL/Bal. 7 mmD.O.A. 14/4/18D.O.I. 18/4/18

Survey held at _____

Des. of Damages: Frt / Rear / O/S / N/S / U/C / Rooftop or

o/s body

The U/C / Chassis frame / Body Structure affected due to collision.

Date / Time Action / Instruction

19/4 15h pass to Catherine

RECEIVED 04 JUN 2018

Date/Time, File Pass to?

☐

Preli. Report

1)

☐

Final Report

Date/Time, File Return to?

2)

4/6 - typistDays Of Repair: 10Resurvey No. of Trip: 2

Add Fee:

☐

Site Insp (\$)

☐

Interview (\$)

☐

Tech. Invs (\$)

☐

Weekend (\$)

Survey Fee:

Transportation:

S + RS. \$

Photos

Others

TOTAL

Report Format: merimenLump Sum / I.B.I. (\$) 10,00045010460



LKK Auto Consultants Pte Ltd

51 Ubi Ave 1 #01-25 Paya Ubi Industrial Park, Singapore 408933

TEL: 6256 3561 FAX: 6256 4315

Reg. No: 199607198R GST Reg. No. 19-9607198-R

Affiliated to Federation Internationale Des Experts En Automobile

INDIA INTERNATIONAL INSURANCE PL

Ref : CS/III18007109/Kvb

64 CECIL STREET
#05-02 IOB BUILDING SINGAPORE 049711

Date : 17-04-2018



Code : III2

1. Policy Particulars :- THIRD PARTY CLAIM

Insured Veh.	SHA 7705D	Veh. Inspected	SJY 289J
Policy No.		Coverage (\$)	0.00
Claim No.		Excess (\$)	0.00
Assign From	GABRIEL WEE	Assign Date	17/04/2018

2. Vehicle Particulars & Condition

Make & Model		c.c	0
Engine No.	HIDDEN	Year of Reg.	
Chassis No.		Colour	
Odometer	-	Steering	
Brakes		Modification	
General			

3. Conditions of Tyres

	Size	Make	Balance
R/H Front Tyre			mm
L/H Front Tyre			mm
R/H Rear Tyre			mm
L/H Rear Tyre			mm

4. Description of Damages

--	--

5. General Information

Accident Date	14/04/2018	Inspection Date	18/04/2018
Survey held at	160 SIN MING DRIVE #08-03		
Repairer	T & B MOTOR REPAIRS SERVICES PTE LTD		

5a. Remarks

A)THE INSPECTION WAS CONDUCTED ON A"WITHOUT PREJUDICE" BASIS. B)IN ACCORDANCE TO YOUR INSTRUCTIONS, WE HAVE NOT AUTHORISED REPAIRS.

...CLAIM SUBFOLDER...(Pending for Survey Report)

WP

CLAIM SUBFOLDER TRACKING

Case	Notified	Est Submitted	Adj Assigned	Adj Rpt	Adj Submitted	Ins Auth'd	Status
Main	20 Apr 2018 Edit Reg		19 Apr 2018 00:00 Edit Adj Rpt				Pending for Survey Report Cancel Case

Main	Reference	Claim Details	Documents	Show All
------	-----------	---------------	-----------	--------------------------

CLAIM SUBFOLDER DETAILS

[Created by adjuster]

Insured:			
Main Claimant:	ROBIN DAVID YEO WEE KEAN, ID: S7606320F		
Vehicle Reg. No.:	SJY289J	Date of Loss:	14/04/2018 23:00 - :59
Claim Type:	TP / MCT18040387	Policy/Cover Note No.:	MCOM0015
Vehicle Reg. No. (Insured):	SHA7705D	Policy No. (Claimant):	
		Excess:	
Repairer:	T & B Motor Repairs Services Pte Ltd (HQ) Blk 20, #01-28, Sin Ming Road, 575678 Sin Ming - Tel: 64546958/64580296		
Handling Insurer:	India International Insurance Pte Ltd (HQ) - Tel: 63476100 ... [Handled by Priya]		
Adjuster:	LKK Auto Consultants Pte Ltd (HQ) - Tel: 6256-3561 ... [Handled by KENNETH KONG] ... [Final Rpt due 30/04/2018]		

ASSOCIATED MAIL RECEIVED

[View All](#)[Compose Case Mail](#)

There are no mail for this case.

ALL ASSOCIATED TASKS

[View All](#)[Search Tasks](#)[Create New Task](#)[Complete](#)

Due Date	Priority	Type	Task Group	Subject	Handler	Assigned By	Completed On	Created On	Done?
No results.									

Catherine Chong (LKK Auto)

From: Motor Claim - III <motorclaim@iii.com.sg>
Sent: Tuesday, 17 April, 2018 2:01 PM
To: Cheong Hoh Lee; 'sur@lkkauto.com'; Nivitha (LKK Auto)
Cc: Manivel Priyadarshini
Subject: FW: PRS for SJY 289 J involving vehicles SHA 7705 D (your insured) on 14 April 2018 at/along Bukit Batok Avenue 6 Petrol Station (Our ref: LCH.my/SMTB-80335.18)
Attachments: 80335 (Notice of Accident).pdf

Dear Sir / Mdm,

Please conduct a survey on TP vehicle SJY289J and let us have your report urgently.

This claim will be handled by Ms Priya.

*Kindly upload this survey request email to merimen.

Thank You.

Best Regards,

Gabriel Wee

Motor Claims Dept.

India International Insurance Pte Ltd

64 Cecil Street | #05 IOB Building | Singapore 049711

Tel: 6347 6100, Ext - 248

From: Cheong Hoh Lee [mailto:mail@cheonghoh.sg]
Sent: 17 April, 2018 12:48 PM
To: Motor Claim - III <motorclaim@iii.com.sg>
Subject: Re: PRS for SJY 289 J involving vehicles SHA 7705 D (your insured) on 14 April 2018 at/along Bukit Batok Avenue 6 Petrol Station (Our ref: LCH.my/SMTB-80335.18)

Dear Sir/ Madam,

We refer to your email of 17 April 2018.

Our client hereby nominate Mr Kenneth Kong of LKK Auto Consultants Pte Ltd to conduct the pre-repair survey of the damages to our client's vehicle SJY 289 J arising out of the above mentioned accident.

Kindly inform Mr Kenneth Kong of LKK Auto Consultants Pte Ltd to contact Mr Tay at 6458 0296 from T & B Motor Repairs Services Pte Ltd, Blk 160 Sin Ming Drive #08-03 Sin Ming Auto City Singapore 575722 for the said arrangement on an urgent basis.

Regards,
Melody
Cheonghoh Law Corporation
Blk 53 Chin Swee Road #03-05
Singapore 160053
Tel: 6337 8700
Fax: 6337 3700

On Apr 16, 2018, at 4:54 PM, Motor Claim - III <motorclaim@iii.com.sg> wrote:

Dear Sir / Mdm,

We acknowledge receipt of your email.

We propose using one of the following motor surveyors:

- LKK Auto Consultants Pte Ltd
- Vicom Assessment Centre Pte Ltd

Please notify us within 02 days of receipt of this letter for surveyor agreed on or if you have any objections to the above list.

Best Regards,

Gabriel Wee

Motor Claims Dept.

India International Insurance Pte Ltd

64 Cecil Street | #05 IOB Building | Singapore 049711

Tel: 6347 6100, Ext - 248

From: Cheong Hoh Lee [<mailto:mail@cheonghoh.sg>]

Sent: 16 April, 2018 3:36 PM

To: Motor Claim - III <motorclaim@iii.com.sg>

Subject: PRS for SJY 289 J involving vehicles SHA 7705 D (your insured) on 14 April 2018 at/along Bukit Batok Avenue 6 Petrol Station (Our ref: LCH.my/SMTB-80335.18)

Dear Sir/ Madam,

Please see attached Notice of Accident for your attention and reply.

Regards,

Melody

Cheonghoh Law Corporation

Blk 53 Chin Swee Road #03-05

Singapore 160053

Tel: 6337 8700

Fax: 6337 3700

Kindly note that by submitting this claim to us, you are deemed to have agreed to us collecting, using, disclosing and processing your personal data, sharing your personal data with our service providers (located both inside and outside Singapore) and/or with other insurers in the general insurance industry, including the General Insurance Association of Singapore. This enables us to ensure proper processing, handling and/or dealing with your claim, which includes investigating the said claim, and complying with applicable laws. If you do not agree to the same, kindly let us know immediately.

DISCLAIMER:

This email is intended solely for the person to whom it has been addressed.

It may contain confidential and/or legally privileged information.

If you are not the person for whom this e-mail was intended, or if this e-mail has reached you by mistake, please delete it immediately and inform us of the error and also be hereby notified that any use, distribution, transmission, printing, copying or dissemination of this information in any way or in any manner is strictly prohibited and may be unlawful. Internet communications may not be entirely secure or accurate as information could be intercepted, corrupted, lost, delayed or contain viruses.

Therefore, we do not accept liability for any errors or omissions in the content of this message or any delay in delivery which may arise as a result of Internet transmission or any modification.

Print this email only if it is absolutely necessary and help in preservation of environment.

India International Insurance Pte Ltd.

Registration No. 198703792-K

Kindly note that by submitting this claim to us, you are deemed to have agreed to us collecting, using, disclosing and processing your personal data, sharing your personal data with our service providers (located both inside and outside Singapore) and/or with other insurers in the general insurance industry, including the General Insurance Association of Singapore. This enables us to ensure proper processing, handling and/or dealing with your claim, which includes investigating the said claim, and complying with applicable laws. If you do not agree to the same, kindly let us know immediately.

DISCLAIMER:

This email is intended solely for the person to whom it has been addressed.

It may contain confidential and/or legally privileged information.

If you are not the person for whom this e-mail was intended, or if this e-mail has reached you by mistake, please delete it immediately and inform us of the error and also be hereby notified that any use, distribution, transmission, printing, copying or dissemination of this information in any way or in any manner is strictly prohibited and may be unlawful. Internet communications may not be entirely secure or accurate as information could be intercepted, corrupted, lost, delayed or contain viruses.

Therefore, we do not accept liability for any errors or omissions in the content of this message or any delay in delivery which may arise as a result of Internet transmission or any modification.

Print this email only if it is absolutely necessary and help in preservation of environment.

India International Insurance Pte Ltd.

Registration No. 198703792-K

> Back to OneMotoring

Enquire PARF/COE Rebate for Registered Vehicle

Vehicle Owner Particulars	
Owner ID Type:	Singapore NRIC
Owner ID:	6320F
Vehicle Details	
Vehicle No.:	SJY289J
Vehicle to be Exported:	No
Intended De-registration Date:	04 Jun 2018
Vehicle Make:	B.M.W.
Vehicle Model:	420I M SPORT CONVERTIBLE HID NAV
Primary Colour:	White
Manufacturing Year:	2014
Engine No.:	A0120902N20B20B
Chassis No.:	WBA3V12040PX80705
Maximum Power Output:	135.0 kW (181 bhp)
Open Market Value:	\$44,782.00
Original Registration Date:	12 Feb 2015
First Registration Date:	12 Feb 2015
Transfer Count:	1
Actual ARF Paid:	\$49,695.00
Intended PARF Rebate Details	
PARF Eligibility:	Yes
PARF Eligibility Expiry Date:	11 Feb 2025
PARF Rebate Amount:	\$37,271.00
Intended COE Rebate Details	
COE Expiry Date:	11 Feb 2025
COE Category:	B - Car above 1600cc or 97kW (130bhp)
COE Period(Years):	10
QP Paid:	\$70,890.00
COE Rebate Amount:	\$47,407.00
Total Rebate Amount:	\$84,678.00

The information contained herein is correct as at 04 Jun 2018

OK

SINGAPORE ACCIDENT STATEMENT

IMPORTANT NOTICE

1. Please report correctly the details of the accident to speed up the claims process.
2. This Form must be completed by the Policyholder and/or the Authorised Driver.
3. Information provided must be as truthful and accurate as possible. Any wilful misrepresentation or withholding of material facts may allow insurance companies to repudiate policy ability.
4. The issue and acceptance of this Form by insurance companies is not an admission of policy liability on the part of the insurance companies.
5. Any false reporting may be referred to the Police for investigation.
6. This report will be forwarded by the insurers of the GIA Records Management Centre established by the General Insurance Association of Singapore (GIA) for archiving and that copies of this report will, for a fee, be made available upon application by interested parties.
7. By the lodgement of this report to the insurers, you hereby consent to the archiving of this report at the centre and to copies of the report being made available aforesaid.

ACCIDENT STATEMENT

Date Of Report	17/04/2018 18:28
Date Of Accident	14/04/2018 23:30
Exact Location Of Accident	BUKIT BATOK AVE 6 PETROL STATION
Country/State of Loss	SINGAPORE

DETAILS OF OWN VEHICLE

Vehicle Registration Number	SJY289J
Insured/Policyholder	
Name Of Registered Owner	ROBIN DAVID YEO WEE KEAN
NRIC No	S7606320F
Email Address	NOEMAIL
Mobile Phone No	(LOCAL) +65-97203815
Alternative Phone No	OFFICE-97203815

Vehicle Particulars

Manufacturer	BMW
Model	SERIES 4
Exact Purpose for which vehicle was being used at time of accident	
Are you claiming under your own insurance policy for repair to your vehicle?	NO
If No, Please state action to be taken	THIRD PARTY
Vehicle Category	PRIVATE CAR

Insurance Company

Name of Insurance Company	AXA INSURANCE PTE LTD
Type Of Coverage	COMPREHENSIVE
Fleet Policy	NO
Policy Number	GA322004
Cover Note Number	

Driver

Name of Driver	ROBIN DAVID YEO WEE KEAN
NRIC No	S7606320F
Date Of Birth	12/03/1976
Occupation	INDOOR
Date Of Driving Pass	13/05/1996
Driving Experience	21 YEARS AND 11 MONTHS
Gender	MALE
Mobile Number	(LOCAL) +65-97203815
Fax Number	
Contact Number	OFFICE-97203815
EMail Address	NOEMAIL

Address	61 CHESTNUT AVE #15-01
Postcode	679522
Was driver an employee of the Insured's Company	NO
If No, Relationship of the Driver with the Insured	OWNER
Vehicle Registration Number of Driver's Own Vehicle	-
	-
	-
Insurance Company of Driver's Own Vehicle	-
	-
	-

General Information of the Accident

Type Of Accident	COLLISION - OPENING DOOR OF VEHICLE
Weather Conditions	CLEAR
Road Surface	DRY

Other Information

Was any foreign vehicle involved in this accident?	NO
Number of vehicles involved in the accident	
Was any body injured in the Accident?	NO
Was any injured conveyed to hospital by ambulance?	NO
Was any other material or property damaged?	YES
I have been approached by unknown person(s) soliciting/offering accident claims assistance.	NO
Number of Passengers (Including Driver)	1

Details of Police Action

Was the accident reported to the police?	NO
If Yes, Please state which Police Station	
Was notice of intended Prosecution given?	NO
If Yes, against whom?	

Circumstances of Accident

PLEASE REFER TO SKETCH PLAN.

Attachment(s)

Are accident photos available for attachment?	YES
Was there any video captured by Car Camera?	YES
Was there any audio recorded?	NO

DETAILS OF OTHER VEHICLE PROPERTY 1

Vehicle Registration Number	SHA7705D
Vehicle Make/Model/Colour	
Details Of Properties	
Vehicle Category	TAXI
Name of Driver	GOH BOON YEW JOHN
NRIC/Passport Number	
Contact Number	87227083
Address	
Postcode	
Insurance Company Name	
Nature Of Damage	
No. Of Passenger (Including Driver)	

Sketch Plan Pg. 1

SKETCH PLAN

IMPORTANT NOTICE

1. Please report correctly the details of the accident to speed up the claims process.
2. This Form must be completed by the Policyholder and/or the Authorised Driver.
3. Information provided must be as truthful and accurate as possible. Any wilful misrepresentation or withholding of material facts may allow insurance companies to repudiate policy liability.
4. The issue and acceptance of this Form by insurance companies is not an admission of policy liability on the part of the insurance companies.
5. Any false reporting may be referred to the Police for investigation.
6. The report will be forwarded by the insurers of the GIA Records Management Centre established by the General Insurance Association of Singapore (GIA) for archiving and that copies of this report will for a fee be made available upon application by interested parties.
7. By the lodgment of this report to the insurers, you hereby consent to the archiving of this report at the centre and to copies of the report being made available aforesaid.
8. **Consent under the Personal Data Protection Act (PDPA)**

I understand, acknowledge, agree and consent that:

- (a) My insurer, my workshop and the General Insurance Association of Singapore ("GIA") may/are permitted to collect, use, disclose and/or process my personal data/personal information set out in this [form] and any other personal information provided by me or possessed by my insurer (collectively the "Personal Information") and disclose and transfer such Personal Information to all insurer(s) who have insured vehicle(s) involved in this accident (all insurer(s) who have insured vehicle(s) involved in this accident shall be collectively referred to as the "Insurers"), the Insurers' lawyers/law firms, the Monetary Authority of Singapore and any relevant government agency/authority (such as the police), for the purpose(s) of:
 - (i) processing, handling and/or dealing with my claims including the settlement of the claims and any necessary investigations relating to the claims;
 - (ii) investigating the accident and/or my claims;
 - (iii) carrying out and/or dealing with my instructions or responding to any enquiries by me;
 - (iv) administering my claims (including the mailing of correspondence, statements, invoices, reports or notices to me, which could involve disclosure of certain personal data about me to bring about delivery of the same as well as on the external cover of envelopes/mail packages); and/or
 - (v) complying with applicable law in administering, processing, handling and/or dealing with my claims.(collectively the "Purposes")
- (b) all insurer(s) who have insured vehicle(s) involved in this accident and the Insurers' lawyers/law firms, may/are permitted to collect, use, disclose and/or process my Personal Information for one or more of the above Purposes; and
- (c) my Personal Information may/can be disclosed by any of the Insurers and/or GIA to their third party service providers or agents(including their lawyers/law firms), which may be sited outside of Singapore, for one or more of the above Purposes.
- (d) my Personal Information will also be collected and used to compile claims history for the purpose of fraud detection, investigation and management in present and all future claims.
- (e) the information so collected under (d) above may be shared / disclosed:
 - (i) to all insurers and/or any other third parties that assist in evaluating, investigating, controlling or managing fraud, regulators, law enforcement and government agencies as reasonably required for the purposes stated, or
 - (ii) for complying with requirements under any regulations, laws or court orders.



Policyholder's Signature
Date & Time:

Driver's Signature
(If driver is not the policyholder)
Date & Time:



Reporting Centre Personnel's Signature
Name:
NRIC/FIN No.:



17/4/18 @
9.20pm

Sketch Plan Pg. 2

SKETCH PLAN

Accident Date: 14/04/2018 Time: 11:27 PM Location: along Bukit batok Ave 6 at Shell
 My Vehicle A: SJY289J Vehicle B: SHA770SD Vehicle C/Others: _____

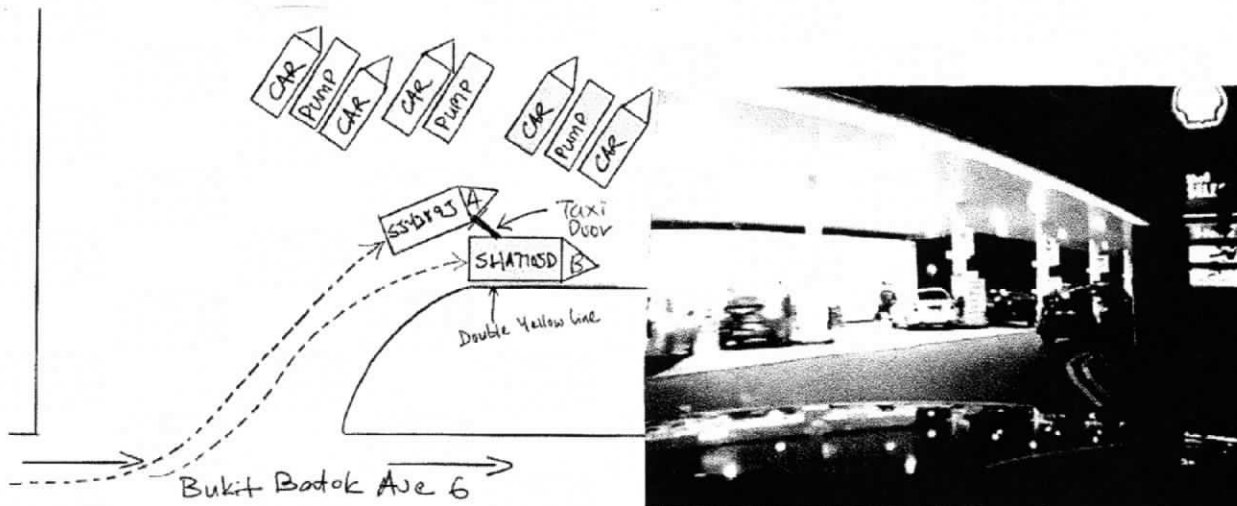

I drove along Bukit Batok Ave 6 behind Comfort Cab SHA770SD at a safe distance. The taxi turned into the petrol station and I followed behind still keeping a safe distance. The taxi abruptly stopped on the right side marked with double yellow lines soon after it entered the station. As the (right-sided) pumps ahead of me were occupied, I decided to drive past the cab SHA770SD to get into a convenient pump (my petrol pump door is on the right side). Just as I was driving past the cab, the passenger in the cab SHA770SD suddenly opened the left back passenger door to alight the taxi. I could not stop the car in time as the head of my vehicle is already next to the left passenger door of SHA770SD. When the cab door first opened, the door first caught my car's driver side mirror and as the passenger pushed the door outwards further it hit my driver seat door and across the right side of my car as I drove past to a halt.

Repair at other workshop.

() Claim OD / TP

(☒) Claim OD / TP at other workshop

() Reporting Only

Remarks : Please forward a copy of my efile accident report to

My workshop : T & B Motor

Email Address : Tb motor @ hotmail. sg

& Myself :

Email Address :

Note : Please take note that your insurer have **14 days timeframe** for you to submit own damage claim under your own policy. Kindly check with your own insurer for more information.

DECLARATION

I/We declare the foregoing particulars are true in every respect.

Policyholder's Signature

Date & Time:

Driver's Signature (If driver is not the policyholder)

Date & Time

Witnessed by Reporting Centre

Personnel



T & B MOTOR REPAIRS SERVICES PTE LTD

Page 1 / 2

160 SIN MING DRIVE #08-03 SIN MING AUTOCITY SINGAPORE 575722

Tel No. : 6458 0296 / 6454 8007 Fax No. : 6554 2640

E-Mail : tbmotor@hotmail.sg

Buss. Reg. No. : 199001597D

WITHOUT PREJUDICE

ROBIN DAVID YEO WEE KEAN
41 HUME AVENUE #10-10
SINGAPORE 598738

Attention : Motor Claim Department

Estimate : ES003313

Date : 14/04/2018

Vehicle Num. : SJY289J

Make/Model : BMW 4 SERIES

Chassis/Eng# :

Accident Date : 14/04/2018

Claim No. :

Reference :

Policy No. : GA322004/1

Not Authorised
*... C1 Sup 210,000**10 days*

S/N	Quantity	Particular	Unit Price	Amount S\$
-----	----------	------------	------------	------------

LIST ITEMS :

- | | | |
|-----|------------|---------------------------------------|
| 1. | 1 | FRONT DOOR RH |
| 2. | 1 | FRONT DOOR GLASS OUTER MOULDING RH |
| 3. | 1 | FRONT DOOR GLASS CHANNEL RH |
| 4. | 1 | FRONT DOOR WEATHERSTRIP RH |
| 5. | 1 | FRONT DOOR OUTER HANDLE RH |
| 6. | 1 | FRONT DOOR HANDLE COVERING |
| 7. | 1 | FRONT DOOR OUTER HANDLE W/STRIP R/H |
| 8. | 1 | FRONT DOOR HANDLE INNER BRACKET |
| 9. | 1 | FRONT DOOR SIDE MIRROR COVER R/H |
| 10. | 1 | FRONT DOOR SIDE MIRROR ASSY RH |
| 11. | 1 | FRONT DOOR SIDE MIRROR GLASS R/H |
| 12. | 1 | FRONT DOOR INNER LOCK RH |
| 13. | 1 | REAR FENDER SIDE GLASS MOULDING R/H |
| 14. | 1 | REAR FENDER R/H |
| 15. | 1 (R/H) | REAR BOOT WEATHERSTRIP |
| 16. | 1 | REAR FENDER FRAM WEATHERSTRIP R/H |
| 17. | 1 | FRONT DOOR STEP GARNISH RH |
| 18. | 1 SET (RH) | SIDE ROCKER GARNISH CLIPS |
| 19. | 1 | FRONT DOOR REGULATOR GEAR RH |
| 20. | 12 | FRONT DOOR REGULATOR GEAR COVER RIVET |
| 21. | 1 | SIDE FUEL TANK OUTER COVER |

List Total S\$:

10.00% Discount S\$:

<i>Billway</i>	1,777.61	✓
<i>me</i>	141.91	✓
<i>me</i>	201.02	✓
<i>me</i>	290.89	✓
<i>me</i>	508.07	✓
<i>me</i>	34.50	✓
<i>me</i>	17.25	✓
<i>me</i>	212.75	✓
<i>me</i>	133.52	✓
<i>me</i>	1,062.49	✓
<i>me</i>	748.65	✓
<i>me</i>	276.00	X
<i>me</i>	201.02	✓
<i>Billway</i>	1,753.35	✓
<i>me</i>	142.60	✓
<i>me</i>	354.72	✓
<i>me</i>	135.99	X
<i>me</i>	80.00	✓
<i>me</i>	365.47	✓
<i>me</i>	69.00	✓
<i>me</i>	55.32	X
	8,562.13	
	856.21	
	7,705.92	

LABOUR :

1. REMOVE & REFIX FRONT R/H DOOR GLASS, GLASS POWER

CONTINUE / ...

LKK Auto Consultants hence notify
the Repairer of the following:

- To resurvey before/after spray painting
- To display damaged part(s) during resurvey
- Parts prices are subject to confirmation
- Third party survey is on a "Without Prejudice" basis
- No illegal modification(s) is allowed
- Supplementary item(s) must be resurveyed and is subject to final approval from Insurance Company

Acknowledged by Repairer

Signature:

Date:

T & B MOTOR REPAIRS SERVICES PTE LTD

Page 2 / 2

160 SIN MING DRIVE #08-03 SIN MING AUTOCITY SINGAPORE 575722

Tel No. : 6458 0296 / 6454 8007 Fax No. : 6554 2640

E-Mail : tbmotor@hotmail.sg

Buss. Reg. No. : 199001597D

WITHOUT PREJUDICE

ROBIN DAVID YEO WEE KEAN

41 HUME AVENUE #10-10

SINGAPORE 598738

Attention : Motor Claim Department

Estimate : ES003313

Date : 14/04/2018

Vehicle Num. : SJY289J

Make/Model : BMW 4 SERIES

Chassis/Eng# :

Accident Date : 14/04/2018

Claim No. :

Reference :

Policy No. : GA322004/1

S/N	Quantity	Particular	Unit Price	Amount S\$
		WINDOW MOTOR & GEAR TO NEW DOOR		250.00 1001
		2. REMOVE & REFIX REAR FENDER SIDE GLASS		220.00 1001
		3. REMOVE & REFIX REAR WINDSCREEN		250.00 1001
		4. REMOVE & REFIX FUEL TANK		380.00 1801
		5. SPRAY PAINT ANTI-RUST COATING		250.00 601
		6. REMOVE AND REFIX REAR PASSENGER SEAT & FENDER INNER GARNISH & ROOF LNER		2,500.00 8001
		7. REMOVE & REFIX EXHUST PIPE		700.00 2801
		8. CHECK WIRING, COMPUTER SCAN, ERASE & SETTING		800.00 3001
		9. COMPUTER 4x WHEELS ALIGNMENT & HIGH SPEED TYRE BALANCING		180.00 801
		10. WASH CUSHION & INTERIOR CLEANING		350.00 1801
		11. SPRAY PAINT PEARL WHITE INSIDE & OUTSIDE FOR FRONT FENDER, FRONT DOOR, REAR DOOR R/H AND REAR FENDER		1,800.00 12001
		12. LABOUR CHARGE FOR REPAIRING, ADJUSTING, KNOCKING, WELDING THE DAMAGED PARTS, STRAIGHTEN THE ABOVE		2,800.00 14001
		Labour Total S\$:		10,480.00

SingDollars : Eighteen Thousand One Hundred Eighty-Five & Cents Ninety-Two Only

18,708.40

E. & O.E.

Total S\$:

18,185.92

=====

for T & B MOTOR REPAIRS SERVICES PTE LTD

T & B MOTOR REPAIRS SERVICES PTE LTD

160 SIN MING DRIVE #08-03 SIN MING AUTOCITY SINGAPORE 575722

Tel No. : 6458 0296 / 6454 8007 Fax No. : 6554 2640

E-Mail : tbmotor@hotmail.sg

Buss. Reg. No. : 199001597D

WITHOUT PREJUDICE

ROBIN DAVID YEO WEE KEAN

41 HUME AVENUE #10-10

SINGAPORE 598738

Attention : Motor Claim Department

Supplementary Estimate : ES003314

Date : 14/04/2018

Vehicle Num. : SJY289J

Make/Model : BMW 4 SERIES

Chassis/Eng# :

Accident Date : 14/04/2018

Claim No. :

Reference :

Policy No. : GA322004/1

S/N	Quantity	Particular	Unit Price	Amount S\$
-----	----------	------------	------------	------------

1.	1	LIST ITEMS :		
2.	1	FRONT DOOR CHANNEL SEALING		
3.	1	FRONT SIDE MIRROR FOOT SEAL		
4.	1	FRONT DOOR CORNER MOULDING		
5.	1	FRONT DOOR LOWER DOOR MUCKET		
5.	1	FRONT DOOR HANDLE CARRIER		

List Total S\$:

10.00% Discount S\$:

192.28	✓
128.54	✓
34.43	✓
111.32	✓
113.96	✓
580.53	
58.05	
522.48	

SingDollars : Five Hundred Twenty-Two & Cents Forty-Eight Only

E. & O.E.

Total S\$:

522.48

=====

for T & B MOTOR REPAIRS SERVICES PTE LTD

...CLAIM SUBFOLDER...(Pending for Survey Report)

WP

CLAIM SUBFOLDER TRACKING							
Case	Notified	Est Submitted	Adj Assigned	Adj Rpt	Adj Submitted	Ins Auth'ed	Status
Main	20 Apr 2018 Edit Reg		17 Apr 2018 00:00 Edit Adj Rpt	S\$10,000.00 Edit Estimates	S\$10,000.00 View Rpt		Pending for Survey Report Cancel Case

Main	Reference	Claim Details	Documents	Show All					
CLAIM SUBFOLDER DETAILS [Created by adjuster]									
Insured: -, Co. Reg. No.: -									
Main Claimant: ROBIN DAVID YEO WEE KEAN , ID: S7606320F									
Vehicle Reg. No.: SJY289J		Date of Loss: 14/04/2018 23:00 - :59 [38 Months and 2 Days From LTA Reg Date (Man Yr)]							
Claim Type: TP / MCT18040387		Policy/Cover Note No.: MCOM0015							
Vehicle Reg. No. (Insured): SHA7705D		Policy No. (Claimant):							
		Excess:							
Repairer: T & B Motor Repairs Services Pte Ltd (HQ) Blk 20, #01-28, Sin Ming Road, 575678 Sin Ming - Tel: 64546958/64580296									
Handling Insurer: India International Insurance Pte Ltd (HQ) - Tel: 63476100 ... [Handled by Priya]									
Adjuster: LKK Auto Consultants Pte Ltd (HQ) - Tel: 6256-3561 ... [Handled by KENNETH KONG] ... [Final Rpt due 30/04/2018]									
ASSOCIATED MAIL RECEIVED View All Compose Case Mail									
There are no mail for this case.									
ALL ASSOCIATED TASKS View All Search Tasks Create New Task Complete									
Due Date	Priority	Type	Task Group	Subject	Handler	Assigned By	Completed On	Created On	Done?
No results.									

Claim Documents

*SJY289J (MCT18040387)

[SHA7705D]

TP

ROBIN DAVID YEO WEE KEAN

Apr 14 2018 11:00PM

[-]

T & B Motor Repairs Services Pte Ltd

Upload Documents Upload Photos Compose New Letter			View View in Browser	
Photos/Images			3 per page	<input checked="" type="checkbox"/>
No	Relabel/Reorder	LKK Auto Consultants Pte Ltd (HQ)	Thumbnail	Print
1	04/06/18 10:24	General View	Load JPG	<input checked="" type="checkbox"/>
2	04/06/18 10:24	General View	Load JPG	<input checked="" type="checkbox"/>
3	04/06/18 10:24	General View	Load JPG	<input checked="" type="checkbox"/>
4	04/06/18 10:24	General View	Load JPG	<input checked="" type="checkbox"/>
5	04/06/18 10:24	General View	Load JPG	<input checked="" type="checkbox"/>
6	04/06/18 10:24	General View	Load JPG	<input checked="" type="checkbox"/>
7	04/06/18 10:24	General View	Load JPG	<input checked="" type="checkbox"/>
8	04/06/18 10:24	General View	Load JPG	<input checked="" type="checkbox"/>
9	04/06/18 10:24	General View	Load JPG	<input checked="" type="checkbox"/>
10	04/06/18 10:24	General View	Load JPG	<input checked="" type="checkbox"/>
11	04/06/18 10:24	General View	Load JPG	<input checked="" type="checkbox"/>
12	04/06/18 10:24	General View	Load JPG	<input checked="" type="checkbox"/>
13	04/06/18 10:24	General View	Load JPG	<input checked="" type="checkbox"/>
14	04/06/18 10:24	General View	Load JPG	<input checked="" type="checkbox"/>
15	04/06/18 10:24	General View	Load JPG	<input checked="" type="checkbox"/>
16	04/06/18 10:24	General View	Load JPG	<input checked="" type="checkbox"/>
17	04/06/18 10:24	General View	Load JPG	<input checked="" type="checkbox"/>
18	04/06/18 10:24	General View	Load JPG	<input checked="" type="checkbox"/>
19	04/06/18 10:24	General View	Load JPG	<input checked="" type="checkbox"/>
20	04/06/18 10:24	General View	Load JPG	<input checked="" type="checkbox"/>
21	04/06/18 10:24	General View	Load JPG	<input checked="" type="checkbox"/>
22	04/06/18 10:24	General View	Load JPG	<input checked="" type="checkbox"/>
23	04/06/18 10:24	General View	Load JPG	<input checked="" type="checkbox"/>
24	04/06/18 10:31	Reinspection Photo	Load JPG	<input checked="" type="checkbox"/>
25	04/06/18 10:31	Reinspection Photo	Load JPG	<input checked="" type="checkbox"/>
26	04/06/18 10:31	Reinspection Photo	Load JPG	<input checked="" type="checkbox"/>
27	04/06/18 10:31	Reinspection Photo	Load JPG	<input checked="" type="checkbox"/>
28	04/06/18 10:31	Reinspection Photo	Load JPG	<input checked="" type="checkbox"/>
29	04/06/18 10:31	Reinspection Photo	Load JPG	<input checked="" type="checkbox"/>
30	04/06/18 10:31	Reinspection Photo	Load JPG	<input checked="" type="checkbox"/>
31	04/06/18 10:31	Reinspection Photo	Load JPG	<input checked="" type="checkbox"/>
32	04/06/18 10:31	Reinspection Photo	Load JPG	<input checked="" type="checkbox"/>
33	04/06/18 10:31	Reinspection Photo	Load JPG	<input checked="" type="checkbox"/>
34	04/06/18 10:31	Reinspection Photo	Load JPG	<input checked="" type="checkbox"/>
35	04/06/18 10:31	Reinspection Photo	Load JPG	<input checked="" type="checkbox"/>
36	04/06/18 10:31	Reinspection Photo	Load JPG	<input checked="" type="checkbox"/>

Photos/Images			3 per page	▼	<input checked="" type="checkbox"/>
No	Relabel/Reorder	LKK Auto Consultants Pte Ltd (HQ)		Thumbnail	Print
Documentation			1 per page	▼	<input checked="" type="checkbox"/>
No	Finalized On	India International Insurance Pte Ltd (HQ)		Thumbnail	Print
1	20/04/18 09:18	Singapore Accident Statement	1	Load PDF	

Documents Checklist

DOCUMENTS CHECKLIST	Reset	Save	Print
There are no document checklists configured.			

Our Checklist Remarks - LKK Auto Consultants Pte Ltd (HQ)
<div></div>
Show Remarks To: <input type="checkbox"/> Handling Insurer <small>Note: Remarks are private unless you show it to other parties.</small>

LKK Auto Consultants Pte Ltd (Co.Reg.No:199607198R)

51 Ubi Ave 1 #01-25, Paya Ubi Industrial Park

Singapore 408933

Tel: 6256-3561 Fax: 6844-8805 Email: sur@lkkauto.com;assignments@lkkauto.com

VEHICLE DAMAGE INSPECTION REPORT

Our File No: CS/III18007109/KVBE2

Date: 06/06/2018

REFERENCE

Handling Insurer: India International Insurance Pte Ltd Policy No: MCOM0015
 Claimant Vehicle No: SJY289J Insured Vehicle No: SHA7705D
 Date of Loss: 14/04/2018 Nature of Claim: TP Claim No: MCT18040387

DESCRIPTION & IDENTIFICATION OF VEHICLE

Reg No: **SJY289J**
 Make & Model: BMW 420I COUPE, 2.0 AT D/AB HID SR NAV M SPORT (A) Engine No: A0120902N20B20B
 Reg. Date: 12/02/2015 (Man. Year: 2014) Chassis No: WBA3V12040PX80705
 Colour: Metallic Pearl White Odometer: 66758 km
 Engine Capacity: 1997 cc
 Market Value/New Car Price: N/A
 Sum Insured (\$\$): **Market Value/New Car Price**

CONDITION OF VEHICLE AT THE TIME OF SURVEY

General Condition: Steering (Serviceable): Yes Footbrake (Serviceable): Yes
 Handbrake (Serviceable): Yes Engine Modification: No Pre-accident Condition: Yes

CONDITION OF TYRES

Front Tyre Size: 225/45 R18 Rear Tyre Size: 255/40 R18
 Front Left Side: Pirelli 7 mm Rear Left Side: Pirelli 7 mm
 Front Right Side: Pirelli 7 mm Rear Right Side: Pirelli 7 mm

The above values represent the remaining tyre treads depth

COST OF CLAIMS	Repairer's	Adjuster's	Difference	Diff %
Parts	8,228.39	7,807.81	420.58	5.11
Miscellaneous Items	0.00	0.00	0.00	
Labour	10,480.00	4,680.00	5,800.00	55.34
Paintwork Labour	0.00	0.00	0.00	
Towing	0.00	0.00	0.00	
Calculated Gross Total (\$\$)	18,708.39	12,487.81	6,220.58	33.25
Approved Total (Overridden) (\$\$)		10,000.00		
Nett Amount (\$\$)	18,708.39	10,000.00	8,708.39	46.55

INSPECTION

Date of Assignment: 17/04/2018
 Date Inspected: 18/04/2018 Inspected At: 160 SIN MING DRIVE #08-03
 Repairer : T & B Motor Repairs Services Pte Ltd (HQ)
 Estimated Period of Repair: 10.0 days

Adjuster: KENNETH KONG

Manager: VERON CHEN

NOTE: This report represents our findings at the time and place of inspection stated herein. Such inspection has been carried out to the best of our knowledge and ability but any other liability under any other circumstances is hereby expressly excluded.

REPAIR DETAILS

Reference

Part Source:	MRM-SG	Version: 1.0 (Last Synchronised: 06 Jun 2018)
Parts:	M1-COUPE	BMW 420I COUPE 2.0 AT D/AB HID SR NAV M SPORT (A) (Catalogue:Merimen Singapore 1.0)
Labour:	Repairer's	(Price-denominated Standard List)
Print Code:	(Unsubmitted, no print-code for SJY289J)	
Validity:	These estimates are valid only if they contain the print code (above) on all estimate pages, running page numbers with the END OF ESTIMATES marker on the last estimate page	
Further Info:	Items/values not in reference catalogue are prefixed with an asterisk *.	

Recommended Parts

No.	Qty	Part No.	Particulars	Condition	Repairer's	Amount
1	1		*FRONT DOOR RH	Bent / Warped	1,777.61 FL	*1,777.61 FL
2	1		*FRONT DOOR GLASS OUTER MOULDING RH	Necessary	141.91 FL	*141.91 FL
3	1		*FRONT DOOR GLASS CHANNEL RH	Necessary	201.02 FL	*201.02 FL
4	1		*FRONT DOOR WEATHERSTRIP RH	Necessary	290.89 FL	*290.89 FL
5	1		*FRONT DOOR OUTER HANDLE RH	Dented	508.07 FL	*508.07 FL
6	1		*FRONT DOOR HANDLE COVERING	Dented	34.50 FL	*34.50 FL
7	1		*FRONT DOOR OUTER HANDLE W/STRIP R/H	Necessary	17.25 FL	*17.25 FL
8	1		*FRONT DOOR HANDLE INNER BRACKET	Distorted	212.75 FL	*212.75 FL
9	1		*FRONT DOOR SIDE MIRROR COVER R/H	Dented	133.52 FL	*133.52 FL
10	1		*FRONT DOOR SIDE MIRROR ASSY RH	Cracked	1,062.49 FL	*1,062.49 FL
11	1		*FRONT DOOR SIDE MIRROR GLASS R/H	Missing	748.65 FL	*748.65 FL
12	1		*FRONT DOOR INNER LOCK RH	Repair	276.00 FL	*- FL
13	1		*REAR FENDER SIDE GLASS MOULDING R/H	Necessary	201.02 FL	*201.02 FL
14	1		*REAR FENDER R/H	Warped / Bent	1,753.35 FL	*1,753.35 FL
15	1		*(R/H) REAR BOOT WEATHERSTRIP	Necessary	142.60 FL	*142.60 FL
16	1		*REAR FENDER FRAM WEATHERSTRIP R/H	Necessary	354.72 FL	*354.72 FL
17	1		*FRONT DOOR STEP GARNISH RH	Serviceable	135.99 FL	*- FL
18	1		*SET (RH) SIDE ROCKER GARNISH CLIPS	Necessary	80.00 FL	*80.00 FL
19	1		*FRONT DOOR REGULATOR GEAR RH	Distorted / Jammed	365.47 FL	*365.47 FL
20	12		*FRONT DOOR REGULATOR GEAR COVER RIVET	Necessary	69.00 FL	*69.00 FL
21	1		*SIDE FUEL TANK OUTER COVER	Repair	55.32 FL	*- FL
22	1		*FRONT DOOR CHANNEL SEALING	Necessary	192.28 FL	*192.28 FL
23	1		*FRONT SIDE MIRROR FOOT SEAL	Necessary	128.54 FL	*128.54 FL
24	1		*FRONT DOOR CORNER MOULDING	Missing	34.43 FL	*34.43 FL
25	1		*FRONT DOOR LOWER DOOR MUCKET	Necessary	111.32 FL	*111.32 FL
26	1		*FRONT DOOR HANDLE CARRIER	Necessary	113.96 FL	*113.96 FL

F=Franchise part. L=ListItemDisc.

Sub Total (\$\$)	9,142.66	8,675.35
- List Item Discount on L Items 10.00/10.00% (\$\$)	914.27	867.54
Total Parts (\$\$)	8,228.39	7,807.81

Report was unsubmitted during this print-out.

Recommended Miscellaneous Items

There are no new miscellaneous items selected.

Recommended Labour

No	Particulars	Lab.Type	Repairer's	Amount
Labour Items				
1	REMOVE & REFIX FRONT R/H DOOR GLASS, GLASS POWER WINDOW MOTOR & GEAR TO NEW DOOR	New	250.00	100.00
2	REMOVE & REFIX REAR FENDER SIDE GLASS	New	220.00	100.00
3	REMOVE & REFIX REAR WINDSCREEN	New	250.00	0.00
4	REMOVE & REFIX FUEL TANK	New	380.00	180.00
5	SPRAY PAINT ANTI-RUST COATING	New	250.00	60.00
6	REMOVE AND REFIX REAR PASSENGER SEAT & FENDER INNER GARNISH & ROOF LINER	New	2,500.00	800.00
7	REMOVE & REFIX EXHAUST PIPE	New	700.00	280.00
8	CHECK WIRING, COMPUTER SCAN, ERASE & SETTING	New	800.00	300.00
9	COMPUTER x4 WHEELS ALIGNMENT & HIGH SPEED TYRE BALANCING	New	180.00	80.00
10	INTERIOR CLEANING	New	350.00	180.00
11	SPRAY PAINT PEARL WHITE INSIDE & OUTSIDE FOR FRONT FENDER, FRONT DOOR, REAR DOOR R/H AND REAR FENDER	New	1,800.00	1,200.00
12	LABOUR CHARGE FOR REPAIRING, ADJUSTING, KNOCKING, WELDING THE DAMAGED PARTS, STRAIGHTEN THE ABOVE	New	2,800.00	1,400.00
Gross Labour Cost (\$\$)			10,480.00	4,680.00

Report was unsubmitted during this print-out.

< END OF ESTIMATES >