

ASS. REC. BY:

REF: CS / ICS 1800 7067 / Avbn2 Special Instruction:

SUMMARY

ASSIGNMENT (Office)From (Person): Mehman Abdul Salam of Ics Date/Time: 16042018 529pm

Estimated Cost: _____ Bill to: _____

OD / TP / WS / TP RES / OD RES / EVA / INV / MV / CSTo Inspect Vehicle No: SLM 1018H Insured: SLK 1191Aat Workshop m/s New Hock Teck Tel: 6747 9241of Blk 1 Kaki Bukit Ave 6 #01-43Policy No: _____ Claim No: DMP41800044H

Sum Insured: _____ Excess: _____

Make of Veh: _____ D.O.A. 16042018
(Client's Record)

CA / REV / REP. / REV 24 HRS 'WP'

H.O.D. Endorsement: _____

Date/Time: 16042018 541pm Person Contacted: Suky Vehicle IN / OUT

Date/Time	Action/Instruction (<input checked="" type="checkbox"/>) Estimate
	<u>SLM 1018H - CS3 / msh / 16042018 / G03</u> <u>2A: 030018</u>
	<u>SLK 1191A - x</u>
<u>9/5/18</u>	<u>Adrian confirmed LS \$2800 (Red 15,850.20, 85%)</u>

Veron Chen (LKKAUTO)

From: ECICS Claims <claims@ecics.com.sg>
Sent: Thursday, 10 May 2018 11:41 AM
To: Veron Chen (LKKAUTO); ECICS Claims
Cc: SUR
Subject: RE: SLM1018H CLAIMING AGAINST SLK1191A DOA:15.04.18

Dear Veron

Our ref DMPU1800044H.
Thank you!

Regards,
Janice Goh
Claims Division
DID: +65 6303 0182
FAX: +65 6338 9267

ECICS Limited
7 Temasek Boulevard, #10-01 Suntec Tower One, Singapore 038987

WITH IMMEDIATE EFFECT FOR ALL PRE-REPAIR INSPECTION/SURVEY, please email to motorsurvey@ecics.com.sg directly.

Please bear with us should we take longer to response as we are currently experiencing a high volume of claims. Thank you for your kind patience and understanding.

From: Veron Chen (LKKAUTO) [mailto:veronchen@lkkauto.com]
Sent: Thursday, 10 May, 2018 10:01 AM
To: ECICS Claims; Janice Goh Siew Geok (ECICS, Claims)
Cc: SUR
Subject: RE: SLM1018H CLAIMING AGAINST SLK1191A DOA:15.04.18

Dear Janice,

Please provides us the claim number.

Best Regards,

Veron Chen | Case Handler

LKK Auto Consultants Pte Ltd

Phone: 6256-3561 | email :sur@lkkauto.com | fax: 6256-4315

Blk 51, Paya Ubi Industrial Park, Ubi Avenue 1, #02-25 | S(408933)

From: Admin-D (LKKAUTO)
Sent: Monday, 16 April 2018 5:44 PM
To: 'ECICS Claims' <claims@ecics.com.sg>
Cc: 'Janice Goh Siew Geok (ECICS, Claims)' <Janice_Goh@ecics.com.sg>; assignments <assignments@lkkauto.com>; SUR <sur@lkkauto.com>
Subject: RE: SLM1018H CLAIMING AGAINST SLK1191A DOA:15.04.18

Dear Abdul Salam,

Thank you for the assignment.

Please be informed that vehicle currently not in the workshop, repairer will arrange.

Best Regards,

Catherine Chong | Admin

LKK Auto Consultants Pte Ltd

Phone: 6741-8434 | email: assignments@lkkauto.com | fax: 6256-4315

Blk 51, Paya Ubi Industrial Park, Ubi Avenue 1, #02-25 | S(408933)

From: ECICS Claims [<mailto:claims@ecics.com.sg>]

Sent: Monday, 16 April, 2018 5:27 PM

To: Admin nht <admin@nhtmotor.com>; ECICS Claims <claims@ecics.com.sg>; Catherine Chong (LKK Auto <admin-d@lkkauto.com>

Cc: Reena <reena@nhtmotor.com>; Janice Goh Siew Geok (ECICS, Claims) <Janice_Goh@ecics.com.sg>

Subject: RE: SLM1018H CLAIMING AGAINST SLK1191A DOA:15.04.18

Without Prejudice

Dear Sukyl

Thank you for your email.
We will appoint LKK for the survey.

Aside to LKK

Please assist to arrange for TP PRI.

Thank you.

Regards,
Abdul Salam
Claims Division
ECICS Ltd

From: Admin nht [<mailto:admin@nhtmotor.com>]

Sent: Monday, 16 April, 2018 2:51 PM

To: ECICS Claims

Cc: Reena; Janice Goh Siew Geok (ECICS, Claims)

Subject: Re: SLM1018H CLAIMING AGAINST SLK1191A DOA:15.04.18

Without Prejudice

Hi Abdul Salam

Please arrange for 1. LKK

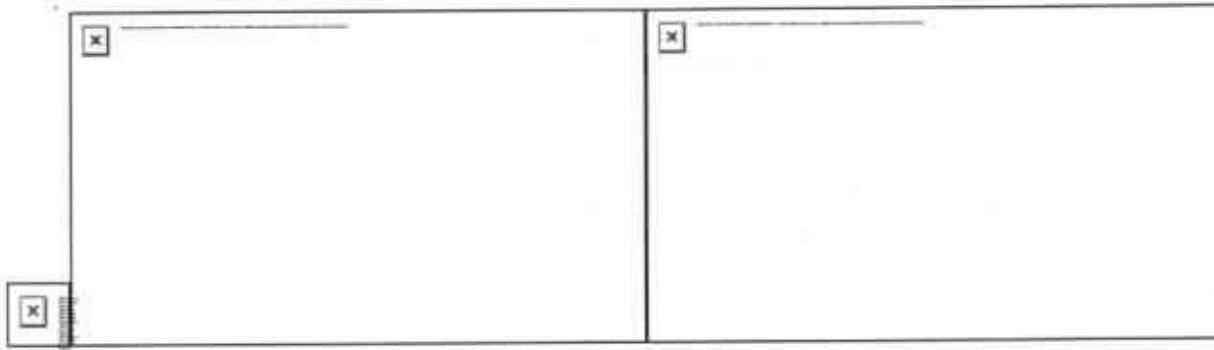

On Mon, Apr 16, 2018 at 2:01 PM, ECICS Claims <claims@ecics.com.sg> wrote:

Without prejudice

Dear Sukyi ,

Thank you for your email with attachment.

We intend to conduct a pre-repair survey of the damage to your client's vehicle jointly with your client's workshop. We propose to use one of the motor surveyors named in the list below to conduct the joint pre-repair survey as a single joint expert:

1. LKK
2. JP knight
3. Formteam
4. Appraisal Associates
5. Autoprobe
6. Raleigh

Please let us know within two (2) working days whether you agree to the appointment of any of these motor surveyors as a single joint expert.

Thank you.

Regards,

Abdul Salam

Claims Division

ECICS Limited

7 Temasek Boulevard, #10-01 Suntec Tower One, Singapore 038987

WITH IMMEDIATE EFFECT FOR ALL PRE-REPAIR INSPECTION/SURVEY, please email to motorsurvey@ecics.com.sg

directly.

Please bear with us should we take longer to response as we are currently experiencing a high volume of claims. Thank you for your kind patience and understanding.

From: Admin nht [<mailto:admin@nhtmotor.com>]
Sent: Monday, 16 April, 2018 12:28 PM
To: ECICS Claims
Cc: Reena; Janice Goh Siew Geok (ECICS, Claims)
Subject: SLM1018H CLAIMING AGAINST SLK1191A DOA:15.04.18

Hi Motor Claim Dept

Please send your list of surveyor for PRI.

Please take note this claim is under "New Hock Teck Motor Pte Ltd"

Thank you.

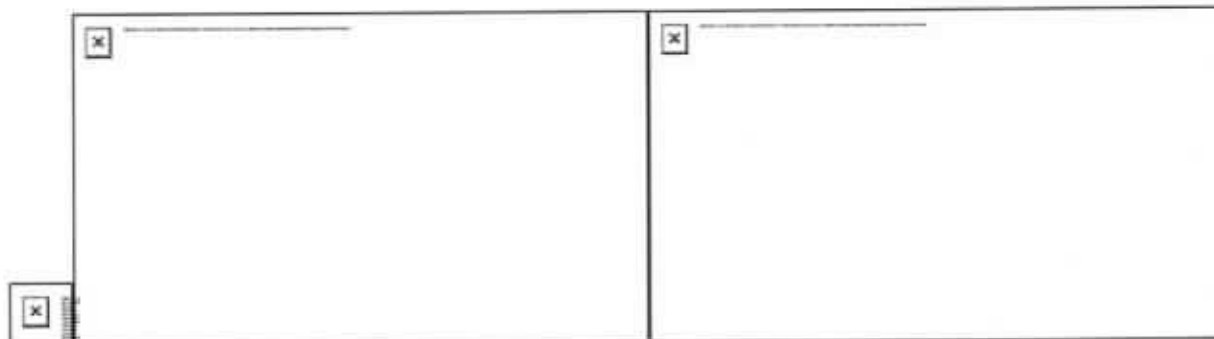

Catherine Chong (LKK Auto)

From: ECICS Claims <claims@ecics.com.sg>
Sent: Monday, 16 April, 2018 5:27 PM
To: Admin nht; ECICS Claims; Catherine Chong (LKK Auto)
Cc: Reena; Janice Goh Siew Geok (ECICS, Claims)
Subject: RE: SLM1018H CLAIMING AGAINST SLK1191A DOA:15.04.18
Attachments: SLM1018H PRI.pdf

Without Prejudice

Dear Sukyi

Thank you for your email.
We will appoint LKK for the survey.

Aside to LKK

Please assist to arrange for TP PRI.

Thank you.

Regards,
Abdul Salam
Claims Division
ECICS Ltd

From: Admin nht [mailto:admin@nhtmotor.com]
Sent: Monday, 16 April, 2018 2:51 PM
To: ECICS Claims
Cc: Reena; Janice Goh Siew Geok (ECICS, Claims)
Subject: Re: SLM1018H CLAIMING AGAINST SLK1191A DOA:15.04.18

Without Prejudice

Hi Abdul Salam

Please arrange for 1. LKK

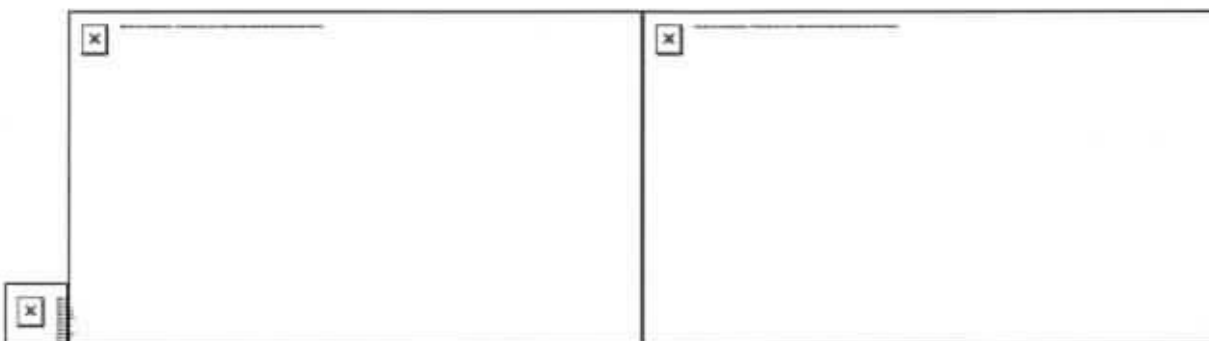

On Mon, Apr 16, 2018 at 2:01 PM, ECICS Claims <claims@ecics.com.sg> wrote:

Without prejudice



Dear Sukyi ,

Thank you for your email with attachment.

We intend to conduct a pre-repair survey of the damage to your client's vehicle jointly with your client's workshop. We propose to use one of the motor surveyors named in the list below to conduct the joint pre-repair survey as a single joint expert:

1. LKK
2. JP knight
3. Formteam
4. Appraisal Associates
5. Autoprobe
6. Raleigh

Please let us know within two (2) working days whether you agree to the appointment of any of these motor surveyors as a single joint expert.

Thank you.

Regards,

Abdul Salam

Claims Division

ECICS Limited

7 Temasek Boulevard, #10-01 Suntec Tower One, Singapore 038987

WITH IMMEDIATE EFFECT FOR ALL PRE-REPAIR INSPECTION/SURVEY, please email to motorsurvey@ecics.com.sg

directly.

Please bear with us should we take longer to response as we are currently experiencing a high volume of claims. Thank you for your kind patience and understanding.

From: Admin nht [mailto:admin@nhtmotor.com]
Sent: Monday, 16 April, 2018 12:28 PM
To: ECICS Claims
Cc: Reena; Janice Goh Siew Geok (ECICS, Claims)
Subject: SLM1018H CLAIMING AGAINST SLK1191A DOA:15.04.18

Hi Motor Claim Dept

Please send your list of surveyor for PRI.

Please take note this claim is under "New Hock Teck Motor Pte Ltd"

Thank you.

<input type="checkbox"/>	<input type="checkbox"/>
<input type="checkbox"/>	

<input type="checkbox"/>	<input type="checkbox"/>	<input type="checkbox"/>
--------------------------	--------------------------	--------------------------

This message may contain privileged and confidential information and is only intended for use by the addressee. No representation, warranty, guarantee or undertaking expressed or implied is made by ECICS Limited; as to the fairness, accuracy or completeness of any information, projections or opinions contained in this message. Any unauthorized disclosure, use or dissemination either in whole or in part is prohibited. If you are not the addressee indicated in his message (or responsible for delivery of the message to such person), you may not copy or deliver this message to anyone. In such case, you should destroy this message and kindly notify the sender by reply email. Opinions contained herein are the personal opinions of the sender and do not necessarily represent the views of ECICS Limited.



Enquire PARF/COE Rebate for Registered Vehicle

Vehicle Owner Particulars

Owner ID Type: Singapore NRIC
Owner ID: 3443C

Vehicle Details

Vehicle No.: SLM1018H
Vehicle to be Exported: No
Intended De-registration Date: 16 Apr 2018
Vehicle Make: NISSAN
Vehicle Model: QASHQAI 1.2 DIG-T CVT ABS 2WD 5DR
Primary Colour: White
Manufacturing Year: 2016
Engine No.: HRA2306543A
Chassis No.: SJNFEAJ11U1775605
Maximum Power Output: 85.0 kW (113 bhp)
Open Market Value: \$18,725.00
Original Registration Date: 15 Mar 2017
First Registration Date: 15 Mar 2017
Transfer Count: 0
Actual ARF Paid: \$13,725.00

Intended PARF Rebate Details

PARF Eligibility: Yes
PARF Eligibility Expiry Date: 14 Mar 2027
PARF Rebate Amount: \$10,293.00

Intended COE Rebate Details

COE Expiry Date: 14 Mar 2027
COE Category: A - Car up to 1600cc & 97kW (130bhp)
COE Period(Years): 10
QP Paid: \$49,430.00
COE Rebate Amount: \$44,025.00
Total Rebate Amount: \$54,318.00

The information contained herein is correct as at 16 Apr 2018

OK

MSIME#8050000 / SAE Motor Pte Ltd - Kaki Bukit
 ENTRY DATE & TIME: 16/04/2018 12:05
 SUBMITTED BY: Chia Pei Ying

SINGAPORE ACCIDENT STATEMENT

IMPORTANT NOTICE

1. Please report correctly the details of the accident to speed up the claims process.
2. This Form must be completed by the Policyholder and/or the Authorised Driver.
3. Information provided must be as truthful and accurate as possible. Any wilful misrepresentation or withholding of material facts may allow insurance companies to repudiate policy ability.
4. The issue and acceptance of this Form by insurance companies is not an admission of policy liability on the part of the insurance companies.
5. Any false reporting may be referred to the Police for investigation.
6. This report will be forwarded by the insurers of the GIA Records Management Centre established by the General Insurance Association of Singapore (GIA) for archiving and that copies of this report will, for a fee, be made available upon application by interested parties.
7. By the lodgement of this report to the insurers, you hereby consent to the archiving of this report at the centre and to copies of the report being made available aforesaid.

ACCIDENT STATEMENT

Date Of Report	16/04/2018 12:05
Date Of Accident	15/04/2018 10:20
Exact Location Of Accident	WOODLANDS CHECKPOINT TWDS MALAYSIA
Country/State of Loss	SINGAPORE

DETAILS OF OWN VEHICLE

Vehicle Registration Number	SLM1018H
Insured/Policyholder	
Name Of Registered Owner	CHU CHIANG YONG
NRIC No	S2553443C
Email Address	NOEMAIL
Mobile Phone No	(LOCAL) +65-97500890
Alternative Phone No	OFFICE-97500890

Vehicle Particulars

Manufacturer	NISSAN
Model	QASHQAI

Exact Purpose for which vehicle was being used at time of accident

Are you claiming under your own insurance policy for repair to your vehicle? NO

If No, Please state action to be taken THIRD PARTY

Vehicle Category PRIVATE CAR

Insurance Company

Name of Insurance Company	MSIG INSURANCE (SINGAPORE) PTE. LTD.
Type Of Coverage	COMPREHENSIVE
Fleet Policy	NO
Policy Number	A29071387QMY
Cover Note Number	

Driver

Name of Driver	CHU CHIANG YONG
NRIC No	S2553443C
Date Of Birth	18/10/1952
Occupation	INDOOR
Date Of Driving Pass	29/10/1982
Driving Experience	35 YEARS AND 5 MONTHS
Gender	MALE
Mobile Number	(LOCAL) +65-97500890
Fax Number	
Contact Number	OFFICE-97500890
Email Address	NOEMAIL

Address 20 BUKIT BATOK ST 52 #15-01
 Postcode 659244
 Was driver an employee of the Insured's Company NO
 If No, Relationship of the Driver with the Insured OWNER
 Vehicle Registration Number of Driver's Own Vehicle -
 -
 -
 Insurance Company of Driver's Own Vehicle -
 -
 -

General Information of the Accident

Type Of Accident SIDE SWIPE
 Weather Conditions CLEAR
 Road Surface DRY

Other Information

Was any foreign vehicle involved in this accident? NO
 Number of vehicles involved in the accident
 Was any body injured in the Accident? NO
 Was any injured conveyed to hospital by ambulance? NO
 Was any other material or property damaged? YES
 I have been approached by unknown person(s) soliciting/offering accident claims assistance. NO
 Number of Passengers (Including Driver) 3
 Passenger 1
 NAME: : UNKNOWN
 GENDER: : MALE
 Passenger 2
 NAME: : UNKNOWN
 GENDER: : MALE

Details of Police Action

Was the accident reported to the police? NO
 If Yes, Please state which Police Station
 Was notice of intended Prosecution given? NO
 If Yes, against whom?

Circumstances of Accident

I WAS TRAVELLING STRAIGHT ALONG THE LEFT LANE OUT OF 2 LANES. TRAFFIC WAS HEAVY AND WHEN MY FRONT VEHICLE MOVED FORWARD, I FOLLOWED AND MOVED FORWARD WHEN SUDDENLY, VEHICLE B ENCROACHED INTO MY LANE AND HIT ONTO THE WHOLE RIGHT SIDE OF MY VEHICLE AND CAUSED DAMAGES.

Attachment(s)

Are accident photos available for attachment? YES
 Was there any video captured by Car Camera? NO
 Was there any audio recorded? NO

DETAILS OF OTHER VEHICLE PROPERTY 1

Vehicle Registration Number SLK1191A
 Vehicle Make/Model/Colour
 Details Of Properties VEHICLE B
 Vehicle Category PRIVATE CAR
 Name of Driver
 NRIC/Passport Number
 Contact Number
 Address
 Postcode

SKETCH PLAN**IMPORTANT NOTICE**

1. Please report correctly the details of the accident to speed up the claims process.
2. This Form must be completed by the Policyholder and/or the Authorised Driver.
3. Information provided must be as truthful and accurate as possible. Any wilful misrepresentation or withholding of material facts may allow insurance companies to renew policy liability.
4. The issue and acceptance of this Form by insurance companies is not an admission of policy liability on the part of the insurance companies.
5. Any false reporting may be referred to the Police for investigation.
6. The report will be forwarded by the insurers of the GIA Records Management Centre established by the General Insurance Association of Singapore (GIA) for archiving and that copies of this report will for a fee be made available upon application by interested parties.
7. By the lodgment of this report to the insurers, you hereby consent to the archiving of this report at the centre and to copies of the report being made available aforesaid.
8. **Consent under the Personal Data Protection Act (PDPA)**

I understand, acknowledge, agree and consent that:

- (a) My insurer, my workshop and the General Insurance Association of Singapore ("GIA") may/are permitted to collect, use, disclose and/or process my personal data/personal information set out in this [form] and any other personal information provided by me or possessed by my insurer (collectively the "Personal Information") and disclose and transfer such Personal Information to all insurer(s) who have insured vehicle(s) involved in this accident [all insurer(s) who have insured vehicle(s) involved in this accident shall be collectively referred to as the "Insurers"], the Insurers' lawyers/law firms, the Monetary Authority of Singapore and any relevant government agency/authority (such as the police), for the purpose(s) of:
 - (i) processing, handling and/or dealing with my claims including the settlement of the claims and any necessary investigations relating to the claims;
 - (ii) investigating the accident and/or my claims;
 - (iii) carrying out and/or dealing with my instructions or responding to any enquiries by me;
 - (iv) administering my claims (including the mailing of correspondence, statements, invoices, reports or notices to me, which could involve disclosure of certain personal data about me to bring about delivery of the same as well as on the external cover of envelopes/mail packages); and/or
 - (v) complying with applicable law in administering, processing, handling and/or dealing with my claims (collectively the "Purposes")
- (b) all insurer(s) who have insured vehicle(s) involved in this accident and the insurer's lawyers/law firms, may/are permitted to collect, use, disclose and/or process my Personal Information for one or more of the above Purposes; and
- (c) my Personal Information may/can be disclosed by any of the Insurers and/or GIA to their third party service providers or agents (including their lawyers/law firms), which may be sited outside of Singapore, for one or more of the above Purposes.
- (d) my Personal Information will also be collected and used to compile claims history for the purpose of fraud detection, investigation and management in present and all future claims.
- (e) the information so collected under (d) above may be shared / disclosed:
 - (i) to all insurers and/or any other third parties that assist in evaluating, investigating, controlling or managing fraud, regulators, law enforcement and government agencies as reasonably required for the purposes stated, or
 - (ii) for complying with requirements under any regulations, laws or court orders.

Policyholder's Signature
Date & Time:

Driver's Signature
(if driver is not the policyholder)
Date & Time:

Reporting Centre Personnel's Signature
Name:
NRIC/FIN No.:

Copyright © 2010, 2011, 2012, 2013, 2014, 2015, 2016, 2017, 2018, 2019, 2020, 2021, 2022, 2023, 2024, 2025, 2026, 2027, 2028, 2029, 2030, 2031, 2032, 2033, 2034, 2035, 2036, 2037, 2038, 2039, 2040, 2041, 2042, 2043, 2044, 2045, 2046, 2047, 2048, 2049, 2050, 2051, 2052, 2053, 2054, 2055, 2056, 2057, 2058, 2059, 2060, 2061, 2062, 2063, 2064, 2065, 2066, 2067, 2068, 2069, 2070, 2071, 2072, 2073, 2074, 2075, 2076, 2077, 2078, 2079, 2080, 2081, 2082, 2083, 2084, 2085, 2086, 2087, 2088, 2089, 2090, 2091, 2092, 2093, 2094, 2095, 2096, 2097, 2098, 2099, 2100, 2101, 2102, 2103, 2104, 2105, 2106, 2107, 2108, 2109, 2110, 2111, 2112, 2113, 2114, 2115, 2116, 2117, 2118, 2119, 2120, 2121, 2122, 2123, 2124, 2125, 2126, 2127, 2128, 2129, 2130, 2131, 2132, 2133, 2134, 2135, 2136, 2137, 2138, 2139, 2140, 2141, 2142, 2143, 2144, 2145, 2146, 2147, 2148, 2149, 2150, 2151, 2152, 2153, 2154, 2155, 2156, 2157, 2158, 2159, 2160, 2161, 2162, 2163, 2164, 2165, 2166, 2167, 2168, 2169, 2170, 2171, 2172, 2173, 2174, 2175, 2176, 2177, 2178, 2179, 2180, 2181, 2182, 2183, 2184, 2185, 2186, 2187, 2188, 2189, 2190, 2191, 2192, 2193, 2194, 2195, 2196, 2197, 2198, 2199, 2200, 2201, 2202, 2203, 2204, 2205, 2206, 2207, 2208, 2209, 2210, 2211, 2212, 2213, 2214, 2215, 2216, 2217, 2218, 2219, 2220, 2221, 2222, 2223, 2224, 2225, 2226, 2227, 2228, 2229, 2230, 2231, 2232, 2233, 2234, 2235, 2236, 2237, 2238, 2239, 2240, 2241, 2242, 2243, 2244, 2245, 2246, 2247, 2248, 2249, 2250, 2251, 2252, 2253, 2254, 2255, 2256, 2257, 2258, 2259, 2260, 2261, 2262, 2263, 2264, 2265, 2266, 2267, 2268, 2269, 2270, 2271, 2272, 2273, 2274, 2275, 2276, 2277, 2278, 2279, 2280, 2281, 2282, 2283, 2284, 2285, 2286, 2287, 2288, 2289, 2290, 2291, 2292, 2293, 2294, 2295, 2296, 2297, 2298, 2299, 2300, 2301, 2302, 2303, 2304, 2305, 2306, 2307, 2308, 2309, 2310, 2311, 2312, 2313, 2314, 2315, 2316, 2317, 2318, 2319, 2320, 2321, 2322, 2323, 2324, 2325, 2326, 2327, 2328, 2329, 2330, 2331, 2332, 2333, 2334, 2335, 2336, 2337, 2338, 2339, 2340, 2341, 2342, 2343, 2344, 2345, 2346, 2347, 2348, 2349, 2350, 2351, 2352, 2353, 2354, 2355, 2356, 2357, 2358, 2359, 2360, 2361, 2362, 2363, 2364, 2365, 2366, 2367, 2368, 2369, 2370, 2371, 2372, 2373, 2374, 2375, 2376, 2377, 2378, 2379, 2380, 2381, 2382, 2383, 2384, 2385, 2386, 2387, 2388, 2389, 2390, 2391, 2392, 2393, 2394, 2395, 2396, 2397, 2398, 2399, 2400, 2401, 2402, 2403, 2404, 2405, 2406, 2407, 2408, 2409, 2410, 2411, 2412, 2413, 2414, 2415, 2416, 2417, 2418, 2419, 2420, 2421, 2422, 2423, 2424, 2425, 2426, 2427, 2428, 2429, 2430, 2431, 2432, 2433, 2434, 2435, 2436, 2437, 2438, 2439, 2440, 2441, 2442, 2443, 2444, 2445, 2446, 2447, 2448, 2449, 2450, 2451, 2452, 2453, 2454, 2455, 2456, 2457, 2458, 2459, 2460, 2461, 2462, 2463, 2464, 2465, 2466, 2467, 2468, 2469, 2470, 2471, 2472, 2473, 2474, 2475, 2476, 2477, 2478, 2479, 2480, 2481, 2482, 2483, 2484, 2485, 2486, 2487, 2488, 2489, 2490, 2491, 2492, 2493, 2494, 2495, 2496, 2497, 2498, 2499, 2500, 2501, 2502, 2503, 2504, 2505, 2506, 2507, 2508, 2509, 2510, 2511, 2512, 2513, 2514, 2515, 2516, 2517, 2518, 2519, 2520, 2521, 2522, 2523, 2524, 2525, 2526, 2527, 2528, 2529, 2530, 2531, 2532, 2533, 2534, 2535, 2536, 2537, 2538, 2539, 2540, 2541, 2542, 2543, 2544, 2545, 2546, 2547, 2548, 2549, 2550, 2551, 2552, 2553, 2554, 2555, 2556, 2557, 2558, 2559, 2560, 2561, 2562, 2563, 2564, 2565, 2566, 2567, 2568, 2569, 2570, 2571, 2572, 2573, 2574, 2575, 2576, 2577, 2578, 2579, 2580, 2581, 2582, 2583, 2584, 2585, 2586, 2587, 2588, 2589, 2590, 2591, 2592, 2593, 2594, 2595, 2596, 2597, 2598, 2599, 2600, 2601, 2602, 2603, 2604, 2605, 2606, 2607, 2608, 2609, 2610, 2611, 2612, 2613, 2614, 2615, 2616, 2617, 2618, 2619, 2620, 2621, 2622, 2623, 2624, 2625, 2626, 2627, 2628, 2629, 2630, 2631, 2632, 2633, 2634, 2635, 2636, 2637, 2638, 2639, 2640, 2641, 2642, 2643, 2644, 2645, 2646, 2647, 2648, 2649, 2650, 2651, 2652, 2653, 2654, 2655, 2656, 2657, 2658, 2659, 2660, 2661, 2662, 2663, 2664, 2665, 2666, 2667, 2668, 2669, 2670, 2671, 2672, 2673, 2674, 2675, 2676, 2677, 2678, 2679, 2680, 2681, 2682, 2683, 2684, 2685, 2686, 2687, 2688, 2689, 2690, 2691, 2692, 2693, 2694, 2695, 2696, 2697, 2698, 2699, 2700, 2701, 2702, 2703, 2704, 2705, 2706, 2707, 2708, 2709, 2710, 2711, 2712, 2713, 2714, 2715, 2716, 2717, 2718, 2719, 2720, 2721, 2722, 2723, 2724, 2725, 2726, 2727, 2728, 2729, 2730, 2731, 2732, 2733, 2734, 2735, 2736, 2737, 2738, 2739, 2740, 2741, 2742, 2743, 2744, 2745, 2746, 2747, 2748, 2749, 2750, 2751, 2752, 2753, 2754, 2755, 2756, 2757, 2758, 2759, 2760, 2761, 2762, 2763, 2764, 2765, 2766, 2767, 2768, 2769, 2770, 2771, 2772, 2773, 2774, 2775, 2776, 2777, 2778, 2779, 2780, 2781, 2782, 2783, 2784, 2785, 2786, 2787, 2788, 2789, 2790, 2791, 2792, 2793, 2794, 2795, 2796, 2797, 2798, 2799, 2800, 2801, 2802, 2803, 2804, 2805, 2806, 2807, 2808, 2809, 2810, 2811, 2812, 2813, 2814, 2815, 2816, 2817, 2818, 2819, 2820, 2821, 2822, 2823, 2824, 2825, 2826, 2827, 2828, 2829, 2830, 2831, 2832, 2833, 2834, 2835, 2836, 2837, 2838, 2839, 2840, 2841, 2842, 2843, 2844, 2845, 2846, 2847, 2848, 2849, 2850, 2851, 2852, 2853, 2854, 2855, 2856, 2857, 2858, 2859, 2860, 2861, 2862, 2863, 2864, 2865, 2866, 2867, 2868, 2869, 2870, 2871, 2872, 2873, 2874, 2875, 2876, 2877, 2878, 2879, 2880, 2881, 2882, 2883, 2884, 2885, 2886, 2887, 2888, 2889, 2890, 2891, 2892, 2893, 2894, 2895, 2896, 2897, 2898, 2899, 2900, 2901, 2902, 2903, 2904, 2905, 2906, 2907, 2908, 2909, 2910, 2911, 2912, 2913, 2914, 2915, 2916, 2917, 2918, 2919, 2920, 2921, 2922, 2923, 2924, 2925, 2926, 2927, 2928, 2929, 2930, 2931, 2932, 2933, 2934, 2935, 2936, 2937, 2938, 2939, 2940, 2941, 2942, 2943, 2944, 2945, 2946, 2947, 2948, 2949, 2950, 2951, 2952, 2953, 2954, 2955, 2956, 2957, 2958, 2959, 2960, 2961, 2962, 2963, 2964, 2965, 2966, 2967, 2968, 2969, 2970, 2971, 2972, 2973, 2974, 2975, 2976, 2977, 2978, 2979, 2980, 2981, 2982, 2983, 2984, 2985, 2986, 2987, 2988, 2989, 2990, 2991, 2992, 2993, 2994, 2995, 2996, 2997, 2998, 2999, 3000, 3001, 3002, 3003, 3004, 3005, 3006, 3007, 3008, 3009, 3010, 3011, 3012, 3013, 3014, 3015, 3016, 3017, 3018, 3019, 3020, 3021, 3022, 3023, 3024, 3025, 3026, 3027, 3028, 3029, 3030, 3031, 3032, 3033, 3034, 3035, 3036, 3037, 3038, 3039, 3040, 3041, 3042, 3043, 3044, 3045, 3046, 3047, 3048, 3049, 3050, 3051, 3052, 3053, 3054, 3055, 3056, 3057, 3058, 3059, 3060, 3061, 3062, 3063, 3064, 3065, 3066, 3067, 3068, 3069, 3070, 3071, 3072, 3073, 3074, 3075, 3076, 3077, 3078, 3079, 3080, 3081, 3082, 3083, 3084, 3085, 3086, 3087, 3088, 3089, 3090, 3091, 3092, 3093, 3094, 3095, 3096, 3097, 3098, 3099, 3100, 3101, 3102, 3103, 3104, 3105, 3106, 3107, 3108, 3109, 3110, 3111, 3112, 3113, 3114, 3115, 3116, 3117, 3118, 3119, 3120, 3121, 3122, 3123, 3124, 3125, 3126, 3127, 3128, 3129, 3130, 3131, 3132, 3133, 3134, 3135, 3136, 3137, 3138, 3139, 3140, 3141, 3142, 3143, 3144, 3145, 3146, 3147, 3148, 3149, 3150, 3151, 3152, 3153, 3154, 3155, 3156, 3157, 3158, 3159, 3160, 3161, 3162, 3163, 3164, 3165, 3166, 3167, 3168, 3169, 3170, 3171, 3172, 3173, 3174, 3175, 3176, 3177, 3178, 3179, 3180, 3181, 3182, 3183, 3184, 3185, 3186, 3187, 3188, 3189, 3190, 3191, 3192, 3193, 3194, 3195, 3196, 3197, 3198, 3199, 3200, 3201, 3202, 3203, 3204, 3205, 3206, 3207, 3208, 3209, 3210, 3211, 3212, 3213, 3214, 3215, 3216, 3217, 3218, 3219, 3220, 3221, 3222, 3223, 3224, 3225, 3226, 3227, 3228, 3229, 3230, 3231, 3232, 3233, 3234, 3235, 3236, 3237, 3238, 3239, 3240, 3241, 3242, 3243, 3244, 3245, 3246, 3247, 3248, 3249, 3250, 3251, 3252, 3253, 3254, 3255, 3256, 3257, 3258, 3259, 3260, 3261, 3262, 3263, 3264, 3265, 3266, 3267, 3268, 3269, 3270, 3271, 3272, 3273, 3274, 3275, 3276, 3277, 3278, 3279, 3280, 3281, 3282, 3283, 3284, 3285, 3286, 3287, 3288, 3289, 3290, 3291, 3292, 3293, 3294, 3295, 3296, 3297, 3298, 3299, 3300, 3301, 3302, 3303, 3304, 3305, 3306, 3307, 3308, 3309, 3310, 3311, 3312, 3313, 3314, 3315, 3316, 3317, 3318, 3319, 3320, 3321, 3322, 3323, 3324, 3325, 3326, 3327, 3328, 3329, 3330, 3331, 3332, 3333, 3334, 3335, 3336, 3337, 3338, 3339, 3340, 3341, 3342, 3343, 3344, 3345, 3346, 3347, 3348, 3349, 3350, 3351, 3352, 3353, 3354, 3355, 3356, 3357, 3358, 3359, 3360, 3361, 3362, 3363, 3364, 3365, 3366, 3367, 3368, 3369, 3370, 3371, 3372, 3373, 3374, 3375, 3376, 3377, 3378, 3379, 3380, 3381, 3382, 3383, 3384, 3385, 3386, 3387, 3388, 3389, 3390, 3391, 3392, 3393, 3394, 3395, 3396, 3397, 3398, 3399, 3400, 3401, 3402, 3403, 3404, 3405, 3406, 3407, 3408, 3409, 3410, 3411, 3412, 3413, 3414, 3415, 3416, 3417, 3418, 3419, 3420, 3421, 3422, 3423, 3424, 3425, 3426, 3427, 3428, 3429, 3430, 3431, 3432, 3433, 3434, 3435, 3436, 3437, 3438, 3439, 3440, 3441, 3442, 3443, 3444, 3445, 3446, 3447, 3448, 3449, 3450, 3451, 3452, 3453, 3454, 3455, 3456, 3457, 3458, 3459, 3460, 3461, 3462, 3463, 3464, 3465, 3466, 3467, 3468, 3469, 3470, 3471, 3472, 3473, 3474, 3475, 3476, 3477, 3478, 3479, 3480, 3481, 3482, 3483, 3484, 3485, 3486, 3487, 3488, 3489, 3490, 3491, 3492, 3493, 3494, 3495, 3496, 3497, 3498, 3499, 3500, 3501, 3502, 3503, 3504, 3505, 3506, 3507, 3508, 3509, 3510, 3511, 3512, 3513, 3514, 3515, 3516, 3517, 3518, 3519, 3520, 3521, 3522, 3523, 3524, 3525, 3526, 3527, 3528, 3529, 3530, 3531, 3532, 3533, 3534, 3535, 3536, 3537, 3538, 3539, 3540, 3541, 3542, 3543, 3544, 3545, 3546, 3547, 3548, 3549, 3550, 3551, 3552, 3553, 3554, 3555, 3556, 3557, 3558, 3559, 3560, 3561, 3562, 3563, 3564, 3565, 3566, 3567, 3568, 3569, 3570, 3571, 3572, 3573, 3574, 3575, 3576, 3577, 3578, 3579, 3580, 3581, 3582, 3583, 3584, 3585, 3586, 3587, 3588, 3589, 3590, 3591, 3592, 3593, 3594, 3595, 3596, 3597, 3598, 3599, 3600, 3601, 3602, 3603, 3604, 3605, 3606, 3607, 3608, 3609, 3610, 3611, 3612, 3613, 3614, 3615, 3616, 3617, 3618, 3619, 3620, 3621, 3622, 3623, 3624, 3625, 3626, 3627, 3628, 3629, 3630, 3631, 3632, 3633, 3634, 3635, 3636, 3637, 3638, 3639, 3640, 3641, 3642, 3643, 3644, 3645, 3646, 3647, 3648, 3649, 3650, 3651, 3652, 3653, 3654, 3655, 3656, 3657, 3658, 3659, 3660, 3661, 3662, 3663, 3664, 3665, 3666, 3667, 3668, 3669, 3670, 3671, 3672, 3673, 3674, 3675, 3676, 3677, 3678, 3679, 3680, 3681, 3682, 3683, 3684, 3685, 3686, 3687, 3688, 3689, 3690, 3691, 3692, 3693, 3694, 3695, 3696, 3697, 3698, 3699, 3700, 3701, 3702, 3703, 3704, 3705, 3706, 3707, 3708, 3709, 3710, 3711, 3712, 3713, 3714, 3715, 3716, 3717, 3718, 3719, 3720, 3721, 3722, 3723, 3724, 3725, 3726, 3727, 3728, 3729, 3730, 3731, 3732, 3733, 3734, 3735, 3736, 3737, 3738, 3739, 3740, 3741, 3742, 3743, 3744, 3745, 3746, 3747, 3748, 3749, 3750, 3751, 3752, 3753, 3754, 3755, 3756, 3757, 3758, 3759, 3760, 3761, 3762, 3763, 3764, 3765, 3766, 3767, 3768, 3769, 3770, 3771, 3772, 3773, 3774, 3775, 3776, 3777, 3778, 3779, 3780, 3781, 3782, 3783, 3784, 3785, 3786, 3787, 3788, 3789, 3790, 3791, 3792, 3793, 3794, 3795, 3796, 3797, 3798, 3799, 3800, 3801, 3802, 3803, 3804, 3805, 3806, 3807, 3808, 3809, 3810, 3811, 3812, 3813, 3814, 3815, 3816, 3817, 3818, 3819, 3820, 3821, 3822, 3823, 3824, 3825, 3826, 3827, 3828, 3829, 3830, 3831, 3832, 3833, 3834, 3835, 3836, 3837, 3838, 3839, 3840, 3841, 3842, 3843, 3844, 3845, 3846, 3847, 3848, 3849, 3850, 3851, 3852, 3853, 3854, 3855, 3856,

SKETCH PLAN

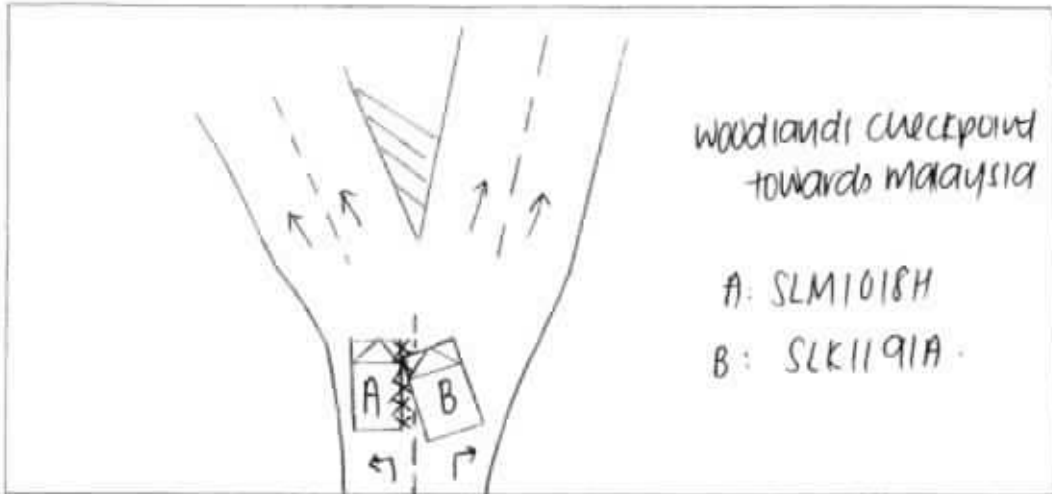

DESCRIBE CIRCUMSTANCES OF THE ACCIDENT

I was travelling straight along the left lane out of two lanes.

Traffic was heavy and when my front vehicle moved forward, I followed and moved forward when suddenly vehicle "B" encroached into my lane and hit onto the whole right side of my vehicle and caused damages

[Signature]

DECLARATION

I/We declare the foregoing particulars are true in every respect.

[Signature]
Policyholder's Signature
Date & Time:

[Signature]
Driver's Signature
(If driver is not the policyholder)
Date & Time:

[Signature]
Reporting Centre Personnel's Signature
Name:
NRIC/FIN No.:



新福德車廠私人有限公司

NEW HOCK TECK MOTOR PTE. LTD.

1 Kaki Bukit Ave 6, Blk C #01-43 Autobay@Kaki Bukit, Singapore 417883

Email: admin@nhtmotor.com Website: www.nhtmotor.com

Tel: 6747 9241 Fax: 6741 7276

UEN: 201718370K

(ECICS)
LKK, ADRIAN

CHU CHIANG YONG

16/04/2018

Blk 1 Kaki Bukit Ave 6

01-43

Singapore 417883

TP ECICS

Veron

Accident date: 15/04/2018

Estimated repair cost for vehicle no: SLM1018H NISSAN QASHQAI 1.2 A '17

CHASSIS: SJNFEAJ11U1775605

S/n	Qty	Items / Nett	U/price	Amount
1	1	Front R/H Fender <i>Dented</i>		(L) \$622.70 ✓
2	1	Front R/H Fender Protector <i>Detached</i>		\$483.00 ✓
3	10	Front R/H Fender Protector Clip <i>new</i>	\$6.50	\$65.00 <i>20</i>
4	1	Front R/H Fender Cowling <i>2 x 1</i>		\$87.50 x
5	10	Front R/H Fender Cowling Clip <i>New</i>	\$6.50	\$65.00 x
6	1	Front R/H Door <i>dented</i>		(L) \$1,104.80 ✓
7	1	Front R/H Door Side Mirror Assy		(L) \$611.50 x
8	1	Front R/H Door Side Mirror Cover		\$141.10 x
9	1	Front R/H Door Side Mirror Signal Lamp		\$160.00 +
10	1	Front R/H Door Lower Protector Cover		\$323.60 +
11	10	Front R/H Door Lower Protector Cover Clip	\$6.50	\$65.00 +
12	1	Front R/H Door Outer Handle <i>2 x 1</i>		\$165.20 x
13	2	Front R/H Door Frame Sticker <i>New</i>	\$36.00	\$72.00 ✓
14	1	Front R/H Door Inner Lock		\$279.70 L
15	1	Front R/H Door Inner Rubber		\$132.20 x
16	1	Front R/H Door Inner Trim Board		\$1,869.50 x
17	1	Front R/H Door Inner Gear Motor Assy		(L) \$487.90 x
18	1	Front R/H Lower Arm		\$245.50 x
19	1	Rear R/H Door <i>Repair</i>		(L) \$1,104.80 x
20	2	Rear R/H Door Frame Sticker	\$36.00	\$72.00 x
21	1	Rear R/H Door Lower Protector Cover		\$323.60 x
22	10	Rear R/H Door Lower Protector Cover Clip	\$6.50	\$65.00 x

list: 1727.5

Nett: 575

Subtotal :-

\$8,546.60

ten 30%: 1209.25

ten 10%: 57.50

S/n	Qty	Items / Special Nett	U/price	Amount
23	1	Front R/H Rim <i>let</i>		\$1,681.50 <i>580/30</i>
24	1	Front R/H Knuckle Arm		\$583.20 <i>x</i>
25	1	Front R/H knuckle Arm Bearing		\$332.30 <i>↑</i>
26	1	Front R/H Shock Absorber		\$547.50 <i>+</i>
27	1	Front R/H Drive Shaft		\$1,223.10 <i>+</i>
28	1	Front Steering Rack		\$1,428.00 <i>↑</i>

580 Subtotal :- \$5,795.60

Labour charges

To remove & refit R/H door, glass, gear motor, lock, rubber, frame sticker & trim board

~~\$380.00~~ *W*

To remove & refit front R/H undercarriage

\$380.00 *x*

To remove & refit drive shaft & steering rack

\$450.00 *x*

To check wheel alignment

~~\$150.00~~ *80*

Tuff kote

\$150.00 *+*

Panel beating

~~\$1,400.00~~ *400*

Spray painting

~~\$1,400.00~~ *650*

Subtotal :- \$4,310.00

Total:- \$18,652.20

LiKK Auto Consultants hence notify the Repairer of the following:

- To resurvey before/after spray painting
- To display damaged part(s) during resurvey
- Parts prices are subject to confirmation
- Third party survey is on a "Without Prejudice" basis
- No illegal modification(s) is allowed
- Supplementary item(s) must be resurveyed and is subject to final approval from Insurance Company

Acknowledged by Repairer

Signature:

Date:

total 35675
L/S: 28K
048000

2.8k

LKK Auto Consultants Pte Ltd (Co.Reg.No:199607198R)

51 Ubi Ave 1 #01-25, Paya Ubi Industrial Park

Singapore 408933

Tel: 6256-3561 Fax: 6844-8805 Email: sur@lkkauto.com; assignments@lkkauto.com

VEHICLE DAMAGE INSPECTION REPORT

Our File No: CS/ICS18007067/AVBN2

Date: 14/05/2018

REFERENCE

Handling Insurer:	ECICS Limited	Policy No:	
Claimant Vehicle No :	SLM1018H	Insured Vehicle No :	SLK1191A
Date of Loss:	15/04/2018	Nature of Claim:	TP
		Claim No:	N/A

DESCRIPTION & IDENTIFICATION OF VEHICLE

Reg No:	SLM1018H	Engine No:	HRA2306543A
Make & Model:	NISSAN QASHQAI, 1.2 (A)	Chassis No:	SJNFEAJ11U1775605
Reg. Date:	15/03/2017 (Man. Year: 2016)	Odometer:	25097 km
Colour:	White		
Engine Capacity:	1197 cc		
Market Value/New Car Price:	N/A		
Sum Insured (\$\$):	Market Value/New Car Price		

CONDITION OF VEHICLE AT THE TIME OF SURVEY

General Condition:	Steering (Serviceable):	Yes	Footbrake (Serviceable):	Yes
Handbrake (Serviceable):	Yes	Engine Modification:	No	Pre-accident Condition:

CONDITION OF TYRES

Front Tyre Size:	215/60R17	Rear Tyre Size:	215/60R17
Front Left Side:	Goodyear 6 mm	Rear Left Side:	Goodyear 6 mm
Front Right Side:	Goodyear 6 mm	Rear Right Side:	Goodyear 6 mm

The above values represent the remaining tyre treads depth

COST OF CLAIMS

	Repairer's	Adjuster's	Difference	Diff %
Parts	14,342.20	2,306.75	12,035.45	83.92
Miscellaneous Items	0.00	0.00	0.00	
Labour	4,310.00	1,210.00	3,100.00	71.93
Paintwork Labour	0.00	0.00	0.00	
Towing	0.00	0.00	0.00	
Calculated Gross Total (\$\$)	18,652.20	3,516.75	15,135.45	81.15
Approved Total (Overridden) (\$\$)		2,800.00		
(\$\$)	18,652.20	2,800.00	15,852.20	84.99
+ GST 7.00/7.00% (\$\$)	1,305.65	196.00	1,109.65	84.99
Nett Amount (\$\$)	19,957.85	2,996.00	16,961.85	84.99

INSPECTION

Date of Assignment:	16/04/2018	
Date Inspected:	18/04/2018 Inspected At:	New Hock Teck Motor Pte Ltd (HQ) 1 Kaki Bukit Ave 6, Blk C #01-43 Autobay@Kaki Bukit Singapore 417883
Estimated Period of Repair:	4.0 days	

Adjuster: ADRIAN LING

Manager: VERON CHEN

NOTE: This report represents our findings at the time and place of inspection stated herein. Such inspection has been carried out to the best of our

knowledge and ability but any other liability under any other circumstances is hereby expressly excluded.

REPAIR DETAILS

Reference

Part Source:	MRM-SG	Version: 1.0 (Last Synchronised: 14 May 2018)
Parts:	M1-SUV	NISSAN QASHQAI 1.2 (A) (Catalogue:Merimen Singapore 1.0)
Labour:	Repairer's	(Price-denominated Standard List)
Print Code:	(Unsubmitted, no print-code for SLM1018H)	
Validity:	These estimates are valid only if they contain the print code (above) on all estimate pages, running page numbers with the END OF ESTIMATES marker on the last estimate page	
Further Info:	Items/values not in reference catalogue are prefixed with an asterisk *.	

Recommended Parts

No.	Qty	Part No.	Particulars	Condition	Repairer's	Amount
1	1		*FRONT R/H FENDER	Dented	622.70 F	*622.70 FL
2	1		*FRONT R/H DOOR	Dented	1,104.80 F	*1,104.80 FL
3	1		*FRONT R/H DOOR SIDE MIRROR ASSY	Not Necessary	611.50 F	*- FL
4	1		*FRONT R/H DOOR INNER GEAR MOTOR ASSY	Not Necessary	487.90 F	*- FL
5	1		*REAR R/H DOOR	Repair	1,104.80 F	*- FL
6	1		*FRONT R/H FENDER PROTECTOR	Deformed	483.00 F	*483.00 FN
7	10		*FRONT R/H FENDER PROTECTOR CLIP	Necessary	65.00 F	*20.00 FN
8	1		*FRONT R/H FENDER COWLING	Not Necessary	87.50 F	*- FN
9	10		*FRONT R/H FENDER COWLING CLIP	Not Necessary	65.00 F	*- FN
10	1		*FRONT R/H DOOR SIDE MIRROR COVER	Not Necessary	141.10 F	*- FN
11	1		*FRONT R/H DOOR SIDE MIRROR SIGNAL LAMP	Not Necessary	160.00 F	*- FN
12	1		*FRONT R/H DOOR LOWER PROTECTOR COVER	Not Necessary	323.60 F	*- FN
13	10		*FRONT R/H DOOR LOWER PROTECTOR COVER CLIP	Not Necessary	65.00 F	*- FN
14	1		*FRONT R/H DOOR OUTER HANDLE	Repair	165.20 F	*- FN
15	2		*FRONT R/H DOOR FRAME STICKER	Necessary	72.00 F	*72.00 FN
16	1		*FRONT R/H DOOR INNER LOCK	Not Necessary	279.70 F	*- FN
17	1		*FRONT R/H DOOR INNER RUBBER	Not Necessary	132.20 F	*- FN
18	1		*FRONT R/H DOOR INNER TRIM BOARD	Not Necessary	1,869.50 F	*- FN
19	1		*FRONT R/H LOWER ARM	Not Necessary	245.50 F	*- FN
20	2		*REAR R/H DOOR FRAME STICKER	Not Necessary	72.00 F	*- FN
21	1		*REAR R/H DOOR LOWER PROTECTOR COVER	Not Necessary	323.60 F	*- FN
22	10		*REAR R/H DOOR LOWER PROTECTOR COVER CLIP	Not Necessary	65.00 F	*- FN
23	1		*FRONT R/H KNUCKLE ARM	Not Necessary	583.20 F	*- FN
24	1		*FRONT R/H KNUCKLE ARM BEARING	Not Necessary	332.30 F	*- FN
25	1		*FRONT R/H SHOCK ABSORBER	Not Necessary	547.50 F	*- FN
26	1		*FRONT R/H DRIVE SHAFT	Not Necessary	1,223.10 F	*- FN
27	1		*FRONT STEERING RACK	Not	1,428.00 F	*- FN

Report was unsubmitted during this print-out.

No.	Qty	Part No.	Particulars	Condition	Repairer's	Amount
28	1		*FRONT R/H RIM	Necessary Cut	1,681.50 FS	*580.00 FS
F=Franchise part. S=SpcNett. L=ListItemDisc. N=NettItemDisc.						
				Sub Total (S\$)	14,342.20	2,882.50
				- List Item Discount on L Items 0.00/30.00% (S\$)	0.00	518.25
				- Nett Item Discount on N Items 0.00/10.00% (S\$)	0.00	57.50
				Total Parts (S\$)	14,342.20	2,306.75

Report was unsubmitted during this print-out.

Recommended Miscellaneous Items

There are no new miscellaneous items selected.

Recommended Labour

No	Particulars	Lab.Type	Repairer's	Amount
Labour Items				
1	TO REMOVE & REFIT R/H DOOR, GLASS, GEAR MOTOR, LOCK, RUBBER, FRAME STICKER & TRIM BOARD	New	380.00	80.00
2	TO REMOVE & REFIT FRONT R/H UNDERCARRIAGE	New	380.00	-
3	TO REMOVE & REFIT DRIVE SHAFT & STEERING RACK	New	450.00	-
4	TO CHECK WHEEL ALIGNMENT	New	150.00	80.00
5	TUFF KOTE	New	150.00	-
6	PANEL BEATING	New	1,400.00	400.00
7	SPRAY PAINTING	New	1,400.00	650.00
Gross Labour Cost (S\$)			4,310.00	1,210.00

Report was unsubmitted during this print-out.

< END OF ESTIMATES >