

(09/11/13) wel

REF:

ASS. REC. BY: 140165

MS16/ CC3/MS6 18007058/Urbn2

ASSIGNMENT

From: _____ Date: _____

Estimated Cost: _____

OD / TP / WS / TP RES / OD RES / EVA / INV / MV

To Inspect Vehicle No: GBC 5176

at Workshop n/s ft

of SDL 4445

Insured: _____

Policy No. AB042554

Claims No. 555522

Sum Insured: _____ Excess: \$500

(Client's Record)

Make of Veh: _____

(Policy Condition)

Remark: The veh had commenced its repair at the time of inspection.

N/S	O/S

Bal. or Market Value: 20

IDAG Accident Rpt: _____ Consistent? : Yes or No

GIA / PR Seen: 2 Consistent? : Yes or No

Est. Repairs: 5 days Res.: Yes or No

Lump Sum: 20 % 3 Val.: Yes or No

CA / REV / REP. / 24 HRS 20/3/2011

Date: _____ Person Contacted: _____

Vehicle: IN / OUT

Date / Time Action / Instruction LTA 8361

Sent GIA thru email to Jamine

24/4/18 \$4000 confirmed with Aler.

Red: \$7573.76, 65%.

RECEIVED 20 APR 2013

Date/Time, File Pass to?

☐

: Preli. Report

1)

☒

: Final Report

Date/Time, File Return to?

2)

Report Format : 1P

Lump Sum / H.B.I. (\$) 4000

Days Of Repair: 5

Resurvey No. of Trip: 1

Add Fee:

☐

: Site Insp (\$

☐

: Interview (\$

☐

: Tech. Invs (\$

☐

: Weekend (\$

Survey Fee:

Transportation:

Photos

Others

TOTAL

200
10
210

Veh No: GBC 5176 Yr Regn: 3 11

Type: M.Car / M.Cycle / Bus / Van / Lorry / Taxi / Prime Mover /

Truck / Trailer or CM

Make: Nissan cabstar c.c. 2953

Colour: Blue A/C: Insured / Std / NI / NA

Sp. Reading: 24/107 T/Radio: Insured / Std / NI / NA

Eng/No: _____

C/No: JN1SC2F2480801672

Gen. Cond: Good / Fair / Poor / Burnt

Steering: In order / Jammed / Leaked / Burnt or

Brake: In order / Jammed / Leaked / Burnt or

Modi: Nil STD A/Rim or

Tyre Size: F: 195 R15

R: 155 R13

BS / DUN / EXNOVA / GY / FS / LIZA / MIC / OHTSU / PIR / SUMI /

TOYO / YOKO or

Front Rear

R/Bal. 6 mm R/Bal. 6/6 mm

L/Bal. 6 mm L/Bal. 6/6 mm

D.O.A. 16/4/18 D.O.I. 17/4/18

Survey held at

Des. of Damages: Frt / Rear / O/S / N/S / U/C / Rooftop or

Rear

The U/C / Chassis frame / Body Structure affected due to collision.

2 yrs. 11 mth. Day 7th.

Janice Lee (LKKAUTO)

From: Janice Lee (LKKAUTO)
Sent: Thursday, April 19, 2018 9:48 AM
To: Jasmine Lok Kheng Kwei; Lee Sheng Zhong
Cc: SUR; Accounts (LKKAUTO); KKLau; Christopher Chionh
Subject: DIRECT SURVEY INSPECTION ON WORKSHOP - FASTECH AUTO PTE LTD, DOA: 16/4/2018, GBC 517L (TP VEHICLE), SDL 444S (OI VEHICLE)
Attachments: GBC 517L - GIA.pdf

Dear Jasmine/Sheng Zhong,

Please be informed that we had inspected the vehicle GBC 517L M/s: FASTECH AUTO PTE LTD, 1 KAKI BUKIT AVENUE 6, #01-46/48/50 AUTOBAY SINGAPORE 417883.

Enclosed herewith a copy of TP's GIA report, police report. The estimated cost of repair will forward to you shortly.

Meanwhile, kindly create claim in merimen for our necessary action.

Thank you.

Best Regards,

Jannice Lee (Ms) | Case Handler

LKK Auto Consultants Pte Ltd

Phone: 6256-3561 | email: janicelee@lkkauto.com | fax: 6256-4315

Blk 51, Paya Ubi Industrial Park, Ubi Avenue 1, #02-25 | S(408933)

SINGAPORE ACCIDENT STATEMENT

IMPORTANT NOTICE

1. Please report correctly the details of the accident to speed up the claims process.
2. This Form must be completed by the Policyholder and/or the Authorised Driver.
3. Information provided must be as truthful and accurate as possible. Any wilful misrepresentation or withholding of material facts may allow insurance companies to repudiate policy ability.
4. The issue and acceptance of this Form by insurance companies is not an admission of policy liability on the part of the insurance companies.
5. Any false reporting may be referred to the Police for investigation.
6. This report will be forwarded by the insurers of the GIA Records Management Centre established by the General Insurance Association of Singapore (GIA) for archiving and that copies of this report will, for a fee, be made available upon application by interested parties.
7. By the lodgement of this report to the insurers, you hereby consent to the archiving of this report at the centre and to copies of the report being made available aforesaid.

ACCIDENT STATEMENT

Date Of Report	17/04/2018 11:38
Date Of Accident	16/04/2018 08:30
Exact Location Of Accident	ALONG BOON LAY WAY TWDS JURONG
Country/State of Loss	SINGAPORE

DETAILS OF OWN VEHICLE

Vehicle Registration Number	GBC517L
Insured/Policyholder	
Name Of Registered Owner	WAH LEI INDUSTRIAL SUPPLY CO PTE LTD
Co Reg No	-
Email Address	NOEMAIL
Mobile Phone No	
Alternative Phone No	OFFICE-90921480

Vehicle Particulars

Manufacturer	NISSAN
Model	CABSTAR
Exact Purpose for which vehicle was being used at time of accident	WORK
Are you claiming under your own insurance policy for repair to your vehicle?	NO
If No, Please state action to be taken	THIRD PARTY
Vehicle Category	COMMERCIAL VEHICLE

Insurance Company

Name of Insurance Company	QBE INSURANCE (SINGAPORE) PTE LTD
Type Of Coverage	THIRD PARTY
Fleet Policy	NO
Policy Number	8-V0010048-MVA-R003
Cover Note Number	-

Driver

Name of Driver	MOHAMAD MUSTHAFA BIN SHAHUL HAMEED
NRIC No	S7914582C
Date Of Birth	21/05/1979
Occupation	OUTDOOR
Date Of Driving Pass	11/08/2010
Driving Experience	7 YEARS AND 8 MONTHS
Gender	MALE
Mobile Number	(LOCAL) +65-90921480
Fax Number	
Contact Number	
Email Address	NOEMAIL

Address BLK 278 BUKIT BATOK EAST AVE 3 #04-359
 Postcode 650278
 Was driver an employee of the Insured's Company YES
 If No, Relationship of the Driver with the Insured
 Vehicle Registration Number of Driver's Own Vehicle -
 Insurance Company of Driver's Own Vehicle -

General Information of the Accident

Type Of Accident COLLISION - HEAD TO REAR
 Weather Conditions CLEAR
 Road Surface DRY

Other Information

Was any foreign vehicle involved in this accident? NO
 Number of vehicles involved in the accident
 Was any body injured in the Accident? YES
 Was any injured conveyed to hospital by ambulance? NO
 Was any other material or property damaged? YES
 I have been approached by unknown person(s) soliciting/offering accident claims assistance. NO
 Number of Passengers (Including Driver) 1

Details of Police Action

Was the accident reported to the police? NO
 If Yes, Please state which Police Station
 Was notice of intended Prosecution given? NO
 If Yes, against whom?

Circumstances of Accident

PLEASE REFER TO ATTACHED STATEMENT.

Attachment(s)

Are accident photos available for attachment? YES
 Was there any video captured by Car Camera? NO
 Was there any audio recorded? NO

DETAILS OF OTHER VEHICLE PROPERTY 1

Vehicle Registration Number SDL444S
 Vehicle Make/Model/Colour
 Details Of Properties
 Vehicle Category PRIVATE CAR
 Name of Driver
 NRIC/Passport Number
 Contact Number
 Address
 Postcode
 Insurance Company Name
 Nature Of Damage
 No. Of Passenger (Including Driver)

DETAILS OF INJURED PERSON 1

Name MOHAMAD MUSTHAFA BIN SHAHUL HAMEED
 Approximate Age

Injuries Sustain

NECK

Injured person in which vehicle?

GBC517L

Were seat belts worn?

YES

Was this injured conveyed to hospital by ambulance?

NO

Address

Postcode

Accident Sketch Plan

SKETCH PLAN

IMPORTANT NOTICE

1. Please report **correctly** the details of the accident to speed up the claims process.
2. This Form must be **completed by the Policyholder and/or the Authorised Driver**.
3. Information provided must be as **truthful and accurate as possible**. Any wilful misrepresentation or withholding of material facts may allow insurance companies to **repudiate policy liability**.
4. The issue and acceptance of this Form by insurance companies is not an admission of policy liability on the part of the insurance companies.
5. **Any false reporting may be referred to the Police for investigation.**
6. The report will be forwarded by the insurers of the GIA Records Management Centre established by the General Insurance Association of Singapore (GIA) for archiving and that copies of this report will for a fee be made available upon application by interested parties.
7. By the lodgment of this report to the insurers, you hereby consent to the archiving of this report at the centre and to copies of the report being made available aforesaid.
8. **Consent under the Personal Data Protection Act (PDPA)**

I understand, acknowledge, agree and consent that:

- (a) My insurer, my workshop and the General Insurance Association of Singapore ("GIA") may/are permitted to collect, use, disclose and/or process my personal data/personal information set out in this (form) and any other personal information provided by me or possessed by my insurer (collectively the "Personal Information") and disclose and transfer such Personal Information to all insurer(s) who have insured vehicle(s) involved in this accident (all insurer(s) who have insured vehicle(s) involved in this accident shall be collectively referred to as the "Insurers"), the Insurers' lawyers/law firms, the Monetary Authority of Singapore and any relevant government agency/authority (such as the police), for the purpose(s) of:
 - (i) processing, handling and/or dealing with my claims including the settlement of the claims and any necessary investigations relating to the claims;
 - (ii) investigating the accident and/or my claims;
 - (iii) carrying out and/or dealing with my instructions or responding to any enquiries by me;
 - (iv) administering my claims (including the mailing of correspondence, statements, invoices, reports or notices to me, which could involve disclosure of certain personal data about me to bring about delivery of the same as well as on the external cover of envelopes/mail packages); and/or
 - (v) complying with applicable law in administering, processing, handling and/or dealing with my claims (collectively the "Purposes")
- (b) all insurer(s) who have insured vehicle(s) involved in this accident and the Insurers' lawyers/law firms, may/are permitted to collect, use, disclose and/or process my Personal Information for one or more of the above Purposes; and
- (c) my Personal Information may/can be disclosed by any of the Insurers and/or GIA to their third party service providers or agents (including their lawyers/law firms), which may be sited outside of Singapore, for one or more of the above Purposes.
- (d) my Personal Information will also be collected and used to compile claims history for the purpose of fraud detection, investigation and management in present and all future claims.
- (e) the information so collected under (d) above may be shared / disclosed:
 - (i) to all insurers and/or any other third parties that assist in evaluating, investigating, controlling or managing fraud, regulators, law enforcement and government agencies as reasonably required for the purposes stated, or
 - (ii) for complying with requirements under any regulations, laws or court orders.

Policyholder's Signature

Date & Time: 16/4/18

Driver's Signature

(if driver is not the policyholder)

Date & Time:

Reporting Centre Personnel's Signature

Name:

NRIC/FIN No.:

Tel: 6363 0003 Fax: 6363 2149

Accident Sketch Plan

SKETCH PLAN

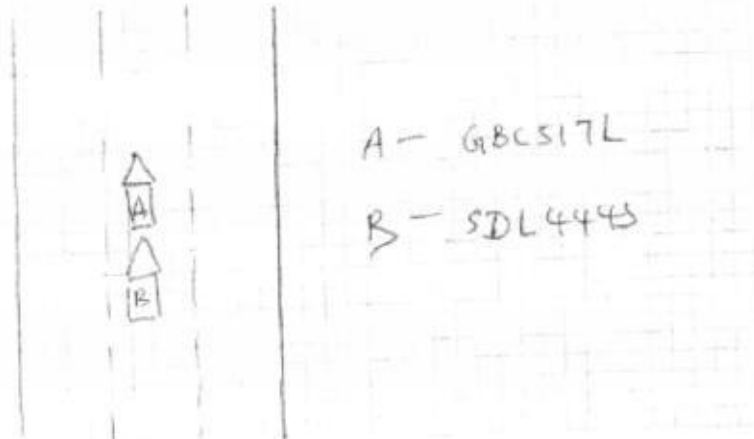

DESCRIBE CIRCUMSTANCES OF THE ACCIDENT

on 16/4/18 at 9.30am, I was driving my vehicle A along
 Broom Lane way towards Surong. I stop my lorry due to
 in front of the vehicle stop suddenly vehicle B hit
 my rear portion.

DECLARATION

I/We declare the foregoing particulars are true in every respect.

Policyholder's Signature
 Date & Time:

Driver's Signature
 (If driver is not the policyholder)
 Date & Time:

Reporting Centre Personnel's Signature
 Name:
 NRIC/FIN No.:

TEL: 61250028 FAX: 61250193

musthafa - 78665 @yahoo.com

198103600W

(Neck pain)

Date of Accident : 16/4/18 Accident Time: 8.30am (24-HR-Format)
Accident Place : Along Boon Lay way towards Jurong
Vehicle No. (Car Plate No.) : GBC 517L Make/Model: Nissan Cabstar
Insurance Company : QBE Policy No: VOP10048
Owner or Company Name /IC No. : Wah Lei Industrial supply co Pte Ltd
Owner or Company Contact No. : _____ Owner's Hp _____ Company Tel _____
DRIVER'S Name / IC No. : Mohamad Musthafa Bin Shahul Hameed
DRIVER'S Date Of Birth : 21/5/1979 DRIVER'S License Pass Date 11/8/2010
Relationship of Owner & Driver : Spouse \ Parents \ Children \ Sibling \ Employee \ Others: _____
DRIVER'S Address : 1 Seow Lee street #01-38/39/40
Pioneer centre 5627605
DRIVER'S Contact No./ Alt No. : 1) _____ 2) _____
DRIVER'S Occupation : INDOOR \ OUTDOOR (e.g. working inside or outside office)
Email Address : _____
Weather & Road Surface : CLEAR & DRY \ RAINING & WET \ AFTER RAIN & WET
Reporting Type : Reporting Only \ Claim Other Party \ Claim Own Insurance
Number of Passengers (Including Driver): NO
Was there any video Captured by car camera: YES \ NO
Exact purpose for which vehicle was being used at the time of accident: Private use \ Work purpose
Any Injury (If YES, Pls state): yes

Other Party Driver's Particular (if any)

Vehicle No: <u>SDL 4445 (mustafa)</u>	Vehicle No: _____
Vehicle Make/Model: _____	Vehicle Make/Model: _____
Name Driver: _____	Name Driver: _____
IC No. Driver/Contact: _____	IC No. Driver/Contact: _____

* NEW - Passenger's name & gender:

SKETCH PLAN

IMPORTANT NOTICE

1. Please report **correctly** the details of the accident to speed up the claims process.
2. This Form must be **completed by the Policyholder and/or the Authorised Driver**.
3. Information provided must be as **truthful and accurate as possible**. Any wilful misrepresentation or withholding of material facts may allow insurance companies to **repudiate policy liability**.
4. The issue and acceptance of this Form by insurance companies is not an admission of policy liability on the part of the insurance companies.
5. **Any false reporting may be referred to the Police for investigation.**
6. The report will be forwarded by the insurers of the GIA Records Management Centre established by the General Insurance Association of Singapore (GIA) for archiving and that copies of this report will for a fee be made available upon application by interested parties.
7. By the lodgment of this report to the insurers, you hereby consent to the archiving of this report at the centre and to copies of the report being made available aforesaid.
8. **Consent under the Personal Data Protection Act (PDPA)**

I understand, acknowledge, agree and consent that:

- (a) My insurer, my workshop and the General Insurance Association of Singapore ("GIA") may/are permitted to collect, use, disclose and/or process my personal data/personal information set out in this [form] and any other personal information provided by me or possessed by my insurer (collectively the "Personal Information") and disclose and transfer such Personal Information to all insurer(s) who have insured vehicle(s) involved in this accident (all insurer(s) who have insured vehicle(s) involved in this accident shall be collectively referred to as the "Insurers"), the Insurers' lawyers/law firms, the Monetary Authority of Singapore and any relevant government agency/authority (such as the police), for the purpose(s) of:
 - (i) processing, handling and/or dealing with my claims including the settlement of the claims and any necessary investigations relating to the claims;
 - (ii) investigating the accident and/or my claims;
 - (iii) carrying out and/or dealing with my instructions or responding to any enquiries by me;
 - (iv) administering my claims (including the mailing of correspondence, statements, invoices, reports or notices to me, which could involve disclosure of certain personal data about me to bring about delivery of the same as well as on the external cover of envelopes/mail packages); and/or
 - (v) complying with applicable law in administering, processing, handling and/or dealing with my claims.(collectively the "Purposes")
- (b) all insurer(s) who have insured vehicle(s) involved in this accident and the Insurers' lawyers/law firms, may/are permitted to collect, use, disclose and/or process my Personal Information for one or more of the above Purposes; and
- (c) my Personal Information may/can be disclosed by any of the Insurers and/or GIA to their third party service providers or agents(including their lawyers/law firms), which may be sited outside of Singapore, for one or more of the above Purposes.
- (d) my Personal Information will also be collected and used to compile claims history for the purpose of fraud detection, investigation and management in present and all future claims.
- (e) the information so collected under (d) above may be shared / disclosed:
 - (i) to all insurers and/or any other third parties that assist in evaluating, investigating, controlling or managing fraud, regulators, law enforcement and government agencies as reasonably required for the purposes stated, or
 - (ii) for complying with requirements under any regulations, laws or court orders.

Policyholder's Signature

Date & Time: 16/4/18

Driver's Signature

(If driver is not the policyholder)

Date & Time:

Reporting Centre Personnel's Signature

Name:

NRIC/FIN No.:

SKETCH PLAN

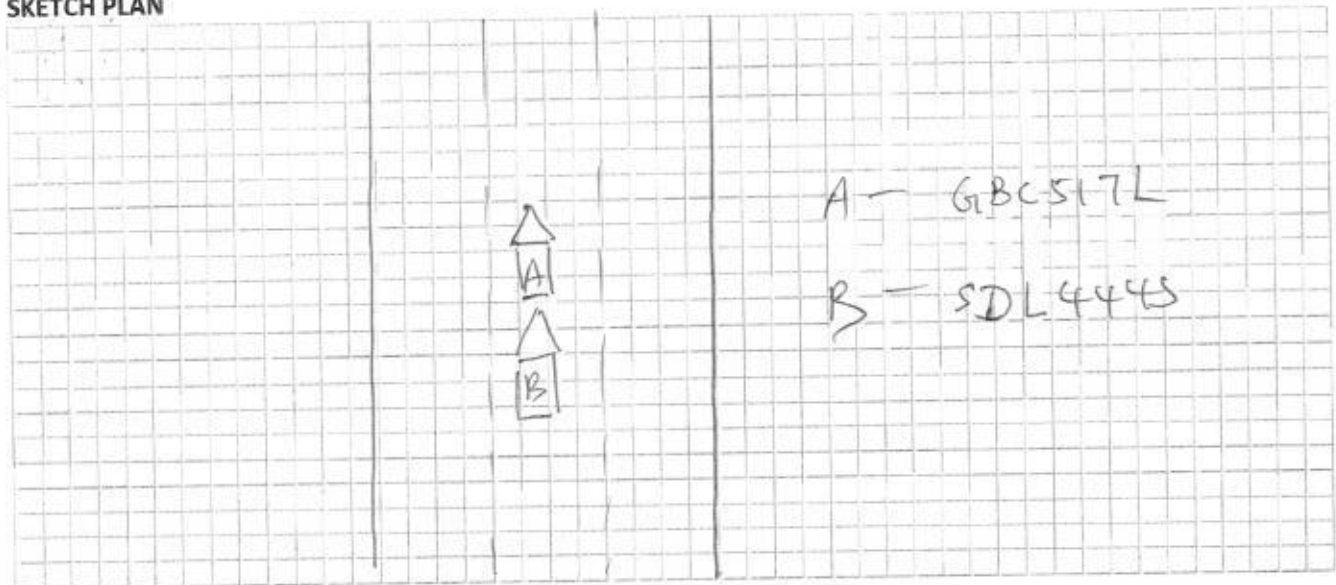

DESCRIBE CIRCUMSTANCES OF THE ACCIDENT

On 16/4/18 at 9.30am, I was driving my vehicle A along Boon Lay way towards Jurong. I stop my lorry due to in front of the vehicle stop. Suddenly vehicle B hit on my rear portion.

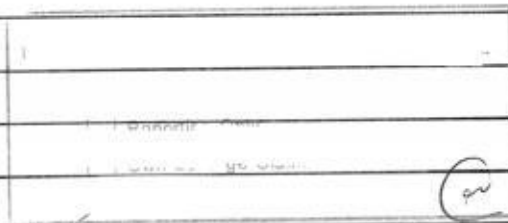

DECLARATION

I/We declare the foregoing particulars are true in every respect.

Policyholder's Signature

Date & Time:

Driver's Signature

(If driver is not the policyholder)

Date & Time:

Reporting Centre Personnel's Signature

Name:

NRIC/FIN No.:

Enquire PARF/COE Rebate for Registered Vehicle

Vehicle Owner Particulars	
Owner ID Type:	Company
Owner ID:	3600W
Vehicle Details	
Vehicle No.:	GBC517L
Vehicle to be Exported:	No
Intended De-registration Date:	17 Apr 2018
Vehicle Make:	NISSAN
Vehicle Model:	CABSTAR 3.0 5M/T ABS 2DR 2WD TURBO
Primary Colour:	Blue
Manufacturing Year:	2010
Engine No.:	ZD30270192K
Chassis No.:	JN1SC2F24Z0801672
Maximum Power Output:	-
Open Market Value:	\$28,519.00
Original Registration Date:	21 Mar 2011
First Registration Date:	21 Mar 2011
Transfer Count:	0
Actual ARF Paid:	\$1,426.00
Intended PARF Rebate Details	
PARF Eligibility:	No
PARF Eligibility Expiry Date:	-
PARF Rebate Amount:	\$0.00
Intended COE Rebate Details	
COE Expiry Date:	20 Mar 2021
COE Category:	C - Goods Vehicle & Bus
COE Period(Years):	10
QP Paid:	\$28,589.00
COE Rebate Amount:	\$8,361.00
Total Rebate Amount:	\$8,361.00

The information contained herein is correct as at 17 Apr 2018

OK

FREE VALUATION

Let us tell you how much your car can sell for!

No obligations and it's FREE!

How much is my car worth?



Price Range

Depreciation

> 10 year

Vehicle Type



Submit

Advanced Search

Home » Used Cars » Hui Hua Credit Pte Ltd » Nissan Cabstar G (COE till 06/2021)

Resources

[Car Buying](#)
[Car Selling](#)
[Car Ownership](#)
[Car Aftermarket](#)
[On The Move](#)
[Lifestyle](#)

Car Leasing



Club Med
amazing you

little kids,
big savings



KIDS
UNDER 4
STAY
FREE

UP TO
40% OFF
KIDS 4-11*

NEW
UP TO
20% OFF
TEENS 12-17*

BOOK ONLINE

Compare

Nissan Cabstar G (COE till 06/2021)

[Overview](#)
[Financial](#)
[Accessories](#)
[Similar](#)
[Research](#)
[Photos](#)
[Map](#)

HUI HUA CREDIT PTE LTD

[Add to Shortlist](#)
[Add to Compare](#)
[Add a Note](#)
[Report Error](#)
[More Actions](#)
[Share](#)

Car Details

Price	\$23,800
Depreciation	\$7,610 /yr
Reg Date	02-Jun-2006 (3yrs 1mth 15days COE left)
Lifespan	01-Jun-2026
Manufactured	2006
Mileage	-
Transmission	Auto
Engine Cap	3,153 cc
Curb Weight	1,720 kg
Fuel type	Diesel
Features	-
Accessories	Approved Canopy.
Description	Flexible In House Loan Available! Call Now To View!
COE	\$22,326
OMV	\$18,657
ARF	\$933
Dereg Value	\$13,958 as of today (change)
No. of Owners	3
Type of Veh	Truck
Category	COE Car
Availability	Available

[Add to Shortlist](#)
[Add to Compare](#)
[Add a Note](#)

Posted on: 29-Mar-2018 | Last Updated on: 04-Apr-2018

Tags: Nissan Cabstar, 2006 Nissan Cabstar, Nissan, Cabstar, Used Nissan

Upfront Payment

[» more Financial info](#)

Transfer Fee	\$25	
Down Payment	\$2,380 (change)	Maximum 90% Loan
1st Instalment	\$659	



Location Map

Seller Information

Company	Hui Hua Credit Pte Ltd » dealer's pricelist » 117 vehs sold 80 vehs available
Address	1 Bukit Batok Crescent #02-22/23 Search cars nearby this location
Location	WCEGA Plaza
Office No	64666611
Contact Person(s)	Jian Rong 91830337 Jevon Ng 88588388

FASTECH AUTO PTE LTD
1 KAKI BUKIT AVENUE 6
#01-48 AUTOBAY
SINGAPORE 417883

VEHICLE NO: GBC 517L

Not Acknowledged
d/s \$4000
5 days.
17/4/18

QTY	PARTICULAR (NETT ITEM)	AMOUNT
1 PCS	TAILGATE	\$1,688.40
1 PCS	TAILGATE LOWER MEMBER	\$485.00
1 PCS	TAILGATE NISSAN STICKER	\$35.50
1 PCS	TAILGATE LOOK CATCH N/S	\$166.20
1 PCS	TAILGATE LOWER 'L' PANEL N/S	\$145.00
1 PCS	TAILGATE LOWER 'L' PANEL STOPPER N/S	\$38.50
2 PCS	TAILLAMPS @ \$205.30	\$410.60
1 PCS	REAR LICENCE PLATE BRACKET	\$121.30
1 PCS	REAR SPARE TYRE BRACKET & CHAIN	\$399.20
1 PCS	DROP SIDE GATE N/S	\$2,866.20
1 PCS	DROP SIDE GATE LOWER MEMBER N/S	\$875.30
1 PCS	REAR EXHAUST PIPE	\$645.20
1 PCS	REAR LICENCE PLATE LAMP	\$50.00
		\$7,926.40
		LESS 10% \$7,133.76
	S. NETT	
	70 KM/H STICKER	\$20.00
	REAR LICENCE PLATE	\$20.00
	REAR DROPSIDE GATE CORPORATE STICKER N/S	\$400.00
	LABOUR CHARGES:	
	TO CHECK WIRING	\$80.00
	TO SPRAY RUST PROOFING	\$120.00
	TO REPAIR & STRAIGHTEN REAR CHASSIS FRAME	\$800.00
	LABOUR FOR PANELBEATING & REPLACING PARTS	\$1,500.00
	TO PUTTY & SPRAY PAINTING	\$1,500.00
	TOTAL	\$11,573.76

LKK Auto Consultants hence notify the Repairer of the following:

- To resurvey before/after spray painting
- To display damaged part(s) during resurvey
- Parts prices are subject to confirmation
- Third party survey is on a "Without Prejudice" basis
- No illegal modification(s) is allowed
- Supplementary item(s) must be resurveyed and is subject to final approval from Insurance Company

Acknowledged by Repairer
Signature:
Date:

5010.48
4008

LKK Auto Consultants Pte Ltd (Co.Reg.No:199607198R)

51 Ubi Ave 1 #01-25, Paya Ubi Industrial Park

Singapore 408933

Tel: 6256-3561 Fax: 6844-8805 Email: sur@lkkauto.com; assignments@lkkauto.com

VEHICLE DAMAGE INSPECTION REPORT

Our File No: CC3/MSG18007058/URBN2

Date: 27/04/2018

REFERENCE

Handling Insurer:	MSIG Insurance (Singapore) Pte. Ltd.	Policy No:	A80424554
Claimant:	GBC517C	Insured Vehicle No :	SDL444S
Vehicle No :		Nature of Claim:	TP
Date of Loss:	16/04/2018	Claim No:	555522

DESCRIPTION & IDENTIFICATION OF VEHICLE

Reg No:	GBC517C	Engine No:	ZD30270192K
Make & Model:	NISSAN CABSTAR, 3.0 (M)	Chassis No:	JN1SC2F24Z0801672
Reg. Date:	21/03/2011 (Man. Year: 2010)	Odometer:	241107 km
Colour:	Blue		
Engine Capacity:	2953 cc		
Market Value/New Car Price:	N/A		
Sum Insured (S\$):	Market Value/New Car Price		

CONDITION OF VEHICLE AT THE TIME OF SURVEY

General Condition:	Steering (Serviceable):	Yes	Footbrake (Serviceable):	Yes
Handbrake (Serviceable):	Yes	Engine Modification:	No	Pre-accident Condition:

CONDITION OF TYRES

Front Tyre Size:	195R15	Rear Tyre Size:	155 R13 (D)
Front Left Side:	Yokohama 6 mm	Rear Left Side:	Yokohama 6/6 mm
Front Right Side:	Yokohama 6 mm	Rear Right Side:	Yokohama 6/6 mm

The above values represent the remaining tyre treads depth

COST OF CLAIMS

	Repairer's	Adjuster's	Difference	Diff %
Parts	7,573.76	2,850.48	4,723.28	62.36
Miscellaneous Items	0.00	0.00	0.00	
Labour	4,000.00	2,160.00	1,840.00	46.00
Paintwork Labour	0.00	0.00	0.00	
Towing	0.00	0.00	0.00	
Calculated Gross Total (S\$)	11,573.76	5,010.48	6,563.28	56.71
Approved Total (Overridden) (S\$)		4,000.00		
(S\$)	11,573.76	4,000.00	7,573.76	65.44
+ GST 7.00/7.00% (S\$)	810.16	280.00	530.16	65.44
Nett Amount (S\$)	12,383.92	4,280.00	8,103.92	65.44

INSPECTION

Date of Assignment: 26/04/2018
 Date Inspected: 17/04/2018 Inspected At:

Fastech Auto Pte Ltd (HQ)
 1 Kaki Bukit Ave 6, #01-46/48/50
 Autobay
 Singapore 417883

Estimated Period of Repair: 5.0 days

Adjuster: MARCUS CHUA

Manager: Janice Lee Si Hua

NOTE: This report represents our findings at the time and place of inspection stated herein. Such inspection has been carried out to the best of our

knowledge and ability but any other liability under any other circumstances is hereby expressly excluded.

REPAIR DETAILS

Reference

Part Source:	(Last Synchronised: 27 Apr 2018)
Parts:	N/A NISSAN CABSTAR 3.0 (M) (Model not available in database)
Labour:	Repairer's (Price-denominated Standard List)
Print Code:	(Unsubmitted, no print-code for GBC517C)
Validity:	These estimates are valid only if they contain the print code (above) on all estimate pages, running page numbers with the END OF ESTIMATES marker on the last estimate page
Further Info:	Items/values not in reference catalogue are prefixed with an asterisk *.

Recommended Parts

No.	Qty	Part No. Particulars	Condition	Repairer's	Amount
1	1	*TAILGATE LOWER MEMBER	Badly Dented	485.00 FL	*425.30 FL
2	1	*TAILGATE NISSAN STICKER	Necessary	35.50 FL	*35.50 FL
3	1	*TAILGATE LOCK CATCH N/S	Twisted	166.20 FL	*166.20 FL
4	1	*TAILGATE LOWER L PANEL N/S	Bent	145.00 FL	*145.00 FL
5	1	*TAILGATE LOWER L PANEL STOPPER N/S	Cut	38.50 FL	*38.50 FL
6	2	*TAILLAMPS	Cracked	410.60 FL	*410.60 FL
7	1	*REAR LICENCE PLATE BRACKET	Bent	121.30 FL	*121.30 FL
8	1	*REAR SPARE TYRE BRACKET & CHAIN	Jammed	399.20 FL	*399.20 FL
9	1	*DROP SIDE GATE N/S	Repair	2,866.20 FL	*- FL
10	1	*DROP SIDE GATE LOWER MEMBER N/S	Badly Dented	875.30 FL	*677.10 FL
11	1	*REAR EXHAUST PIPE	Not Necessary	645.20 FL	*- FL
12	1	*REAR LICENCE PLATE LAMP	Not Necessary	50.00 FL	*- FL
13	1	*TAILGATE (50%)	Dented/Bent	1,519.56 FS	*649.65 FS
14	1	*70KM/H STICKER	Necessary	20.00 FS	*10.00 FS
15	1	*REAR LICENCE PLATE	Bent	20.00 FS	*14.00 FS
16	1	*REAR DROPSIDE GATE CORPORATE STICKER N/S	Not Necessary	400.00 FS	*- FS

F=Franchise part. S=SpcNett. L=ListItemDisc.

Sub Total (\$\$) 8,197.56 3,092.35
 - List Item Discount on L Items 10.00/10.00% (\$\$) 623.80 241.87

Total Parts (\$\$) 7,573.76 2,850.48

Report was unsubmitted during this print-out.

Recommended Miscellaneous Items

There are no new miscellaneous items selected.

Recommended Labour

No	Particulars	Lab.Type	Repairer's	Amount
Labour Items				
1	TO CHECK WIRING	New	80.00	20.00
2	TO SPRAY RUST PROOFING	New	120.00	60.00
3	TO REPAIR & STRAIGHTEN REAR CHASSIS FRAME	New	800.00	300.00
4	LABOUR FOR PANEL BEATING & REPLACING PARTS	New	1,500.00	980.00
5	TO PUTTY & SPRAY PAINTING	New	1,500.00	800.00
Gross Labour Cost (S\$)			4,000.00	2,160.00

Report was unsubmitted during this print-out.

< END OF ESTIMATES >