

SINGAPORE ACCIDENT STATEMENT

IMPORTANT NOTICE

1. Please report correctly the details of the accident to speed up the claims process.
2. This Form must be completed by the Policyholder and/or the Authorised Driver.
3. Information provided must be as truthful and accurate as possible. Any wilful misrepresentation or withholding of material facts may allow insurance companies to repudiate policy ability.
4. The issue and acceptance of this Form by insurance companies is not an admission of policy liability on the part of the insurance companies.
5. Any false reporting may be referred to the Police for investigation.
6. This report will be forwarded by the insurers of the GIA Records Management Centre established by the General Insurance Association of Singapore (GIA) for archiving and that copies of this report will, for a fee, be made available upon application by interested parties.
7. By the lodgement of this report to the insurers, you hereby consent to the archiving of this report at the centre and to copies of the report being made available aforesaid.

ACCIDENT STATEMENT

Date Of Report	16/04/2018 20:18
Date Of Accident	15/04/2018 18:00
Exact Location Of Accident	ALONG WILKIE ROAD
Country/State of Loss	SINGAPORE

DETAILS OF OWN VEHICLE

Vehicle Registration Number	SGV3510B
Insured/Policyholder	
Name Of Registered Owner	TAY HAN SHEI
NRIC No	S1143798B
Email Address	ERICTAY.FINANCE@GMAIL.COM
Mobile Phone No	(LOCAL) +65-96670686
Alternative Phone No	OTHERS-97533018
Vehicle Particulars	
Manufacturer	SUZUKI
Model	SX4
Exact Purpose for which vehicle was being used at time of accident	PRIVATE USE
Are you claiming under your own insurance policy for repair to your vehicle?	NO
If No, Please state action to be taken	REPORTING ONLY
Vehicle Category	PRIVATE CAR
Insurance Company	
Name of Insurance Company	NTUC INCOME INSURANCE CO-OPERATIVE LTD
Type Of Coverage	COMPREHENSIVE
Fleet Policy	NO
Policy Number	5050950523-05
Cover Note Number	
Driver	
Name of Driver	TAY WEILI, ERIC
NRIC No	S8508452F
Date Of Birth	22/03/1985
Occupation	INDOOR
Date Of Driving Pass	09/04/2008
Driving Experience	10 YEARS AND 0 MONTHS
Gender	MALE
Mobile Number	(LOCAL) +65-96670686
Fax Number	
Contact Number	OTHERS-97533018
Email Address	ERICTAY.FINANCE@GMAIL.COM

Address	BLK 103 BISHAN STREET 12 #15-276
Postcode	570103
Was driver an employee of the Insured's Company	NO
If No, Relationship of the Driver with the Insured	CHILDREN
Vehicle Registration Number of Driver's Own Vehicle	-
	-
Insurance Company of Driver's Own Vehicle	-
	-
	-

General Information of the Accident

Type Of Accident	SIDE SWIPE
Weather Conditions	CLEAR
Road Surface	WET

Other Information

Was any foreign vehicle involved in this accident?	NO
Number of vehicles involved in the accident	2
Was any body injured in the Accident?	NO
Was any injured conveyed to hospital by ambulance?	NO
Was any other material or property damaged?	YES
I have been approached by unknown person(s) soliciting/offering accident claims assistance.	NO
Number of Passengers (Including Driver)	2
Passenger 1	NAME: : WIFE GENDER: : FEMALE

Details of Police Action

Was the accident reported to the police?	NO
If Yes, Please state which Police Station	
Was notice of intended Prosecution given?	NO
If Yes, against whom?	

Circumstances of Accident

PLEASE REFER TO SKETCH PLAN

Attachment(s)

Are accident photos available for attachment?	YES
Was there any video captured by Car Camera?	NO
Was there any audio recorded?	NO

DETAILS OF OTHER VEHICLE PROPERTY 1

Vehicle Registration Number	SJZ9308Z
Vehicle Make/Model/Colour	MERCEDES BENZ
Details Of Properties	
Vehicle Category	PRIVATE CAR
Name of Driver	FU GAN WEI
NRIC/Passport Number	S8828835A
Contact Number	96378863
Address	
Postcode	
Insurance Company Name	
Nature Of Damage	
No. Of Passenger (Including Driver)	2

SKETCH PLAN

IMPORTANT NOTICE

1. Please report **correctly** the details of the accident to speed up the claims process.
2. This Form must be **completed by the Policyholder and/or the Authorised Driver**.
3. Information provided must be as **truthful and accurate as possible**. Any wilful misrepresentation or withholding of material facts may allow insurance companies to **repudiate policy liability**.
4. The issue and acceptance of this Form by insurance companies is not an admission of policy liability on the part of the insurance companies.
5. **Any false reporting may be referred to the Police for investigation.**
6. The report will be forwarded by the insurers of the GIA Records Management Centre established by the General Insurance Association of Singapore (GIA) for archiving and that copies of this report will for a fee be made available upon application by interested parties.
7. By the lodgment of this report to the insurers, you hereby consent to the archiving of this report at the centre and to copies of the report being made available aforesaid.
8. **Consent under the Personal Data Protection Act (PDPA)**

I understand, acknowledge, agree and consent that:

- (a) My insurer, my workshop and the General Insurance Association of Singapore ("GIA") may/are permitted to collect, use, disclose and/or process my personal data/personal information set out in this [form] and any other personal information provided by me or possessed by my insurer (collectively the "**Personal Information**") and disclose and transfer such Personal Information to all insurer(s) who have insured vehicle(s) involved in this accident (all insurer(s) who have insured vehicle(s) involved in this accident shall be collectively referred to as the "**Insurers**"), the Insurers' lawyers/law firms, the Monetary Authority of Singapore and any relevant government agency/authority (such as the police), for the purpose(s) of:
- (i) processing, handling and/or dealing with my claims including the settlement of the claims and any necessary investigations relating to the claims;
 - (ii) investigating the accident and/or my claims;
 - (iii) carrying out and/or dealing with my instructions or responding to any enquiries by me;
 - (iv) administering my claims (including the mailing of correspondence, statements, invoices, reports or notices to me, which could involve disclosure of certain personal data about me to bring about delivery of the same as well as on the external cover of envelopes/mail packages); and/or
 - (v) complying with applicable law in administering, processing, handling and/or dealing with my claims. (collectively the "**Purposes**")
- (b) all insurer(s) who have insured vehicle(s) involved in this accident and the Insurers' lawyers/law firms, may/are permitted to collect, use, disclose and/or process my Personal Information for one or more of the above Purposes; and
- (c) my Personal Information may/can be disclosed by any of the Insurers and/or GIA to their third party service providers or agents (including their lawyers/law firms), which may be sited outside of Singapore, for one or more of the above Purposes.
- (d) my Personal Information will also be collected and used to compile claims history for the purpose of fraud detection, investigation and management in present and all future claims.
- (e) the information so collected under (d) above may be shared / disclosed:
- (i) to all insurers and/or any other third parties that assist in evaluating, investigating, controlling or managing fraud, regulators, law enforcement and government agencies as reasonably required for the purposes stated, or
 - (ii) for complying with requirements under any regulations, laws or court orders.

Policyholder's Signature
Date & Time:

Driver's Signature:
(if driver is not the policyholder)
Date & Time:

Reporting Centre Personnel's Signature
Name: [Signature]
NRIC/FIN No. [Signature]

SKETCH PLAN

ALONG WILKIE ROAD

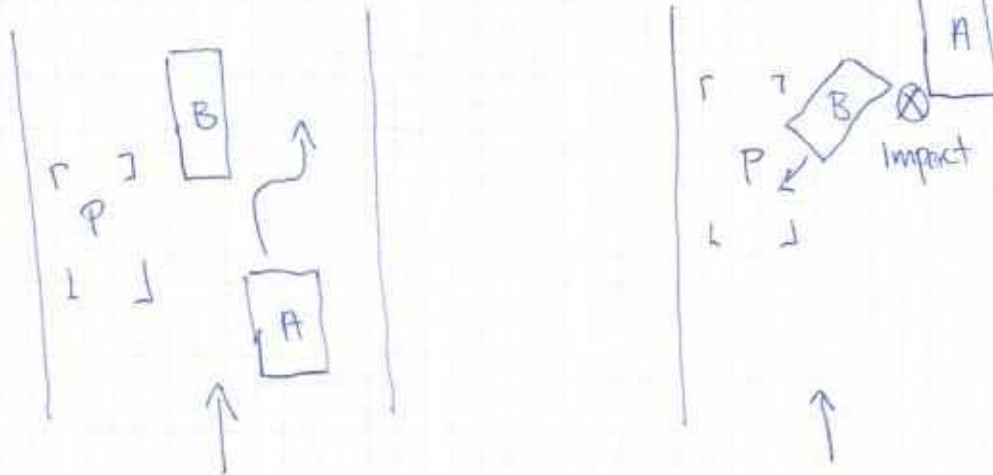

A) SGY 3510 B
B) SJZ 9308 Z

DESCRIBE CIRCUMSTANCES OF THE ACCIDENT

WILKIE ROAD : SINGLE LANE

CAR B is ~~about 10m~~ stationary about 10m ahead of my vehicle with hazard light on. I drove to the ^{right} side to ~~an~~ continue with my journey. CAR B reverse to park his vehicle at the left despite my vehicle at his right side.

Car B front right side hit my rear left side as I drove forward. No visible damage was seen on my vehicle, there are some scratches seen on his front right side of his vehicle.

DECLARATION

I/We declare the foregoing particulars are true in every respect.

Policyholder's Signature
Date & Time:

Driver's Signature
(If driver is not the policyholder)
Date & Time:

 16/04/2018
Reporting Centre Personnel's Signature
Name: 
NRIC/FIN No.:

Claim Handling

+ Exit

Accident MT/090057

Policy No.	3050950523-05	Vehicle No.	SGV35108	GST Registration No.	
Policyholder Name	TAY HAN SHEI			Policyholder NRIC	S11437988
Product Code	PRIVATE CAR INSURANCE	Cover Type	drive CLASSIC	Leading	8
Contact No.(Mobile)	96670686	Contact No.(Office)		Contact No.(Home)	
Email Address		Special Remark		eCode	No
KPK	+ No - Yes	TCA	+ No - Yes	eCode Reason	
NCD Protection	Yes	NCD Entitlement(%)	50	Private Hire	No

Accident Details

Report Date	17/04/2018 10:11	Accident Report Within 24 hrs	Yes	Accident Type	Side Swipe
Date of Accident	17/04/2018	Time of Accident (hh:mm)	19:00	Country of Accident	Singapore
Reporting Centre		Orange Force		ICM No.	
Accident Location	ALONG WILKIE ROAD				

Benefit

Excess

Own damage Excess	500.00	Additional Excess	0.00	Windscreen Excess	100.00
Unnamed Driver Excess	500.00	Outside Singapore OD Excess	600.00		
Third Party Excess	0.00	Outside Singapore TP Excess	0.00		

GST Registered Information

GST Registered	No	GST Registration Date	
GST Registration No.		GST Status Verified	Yes
Modification History			

Policyholder Mailing Address

Address 1	BLK 319 #05-10	Address 2	SKUNPU ROAD	Address 3	SINGAPORE 570103
Address 4		Address Type	Singapore address	Post Code	570103
Unit No.		Related Policy Number	5050950523-05		

OI Driver Info

Driver Name	Unnamed Driver	Driver Type	Unnamed Driver		
Unnamed driver Name	TAY WELI, ERIC	Driver NRIC	S5508452F	Driver DOB	22/03/1985
Register Date of Driver License	05/04/2008	Driver Age	33	Driving Experience	10
Contact No.(Mobile)	97533018	Contact No.(Office)		Contact No.(Home)	
Address 1	BLK 103 #15-276	Address 2	BISHAN STREET 12	Address 3	BISHAN VIEW
Address 4	SINGAPORE 570103	Address Type	Singapore address	Post Code	570103
Unit No.	15-276				
Does he own a Singapore Registered car?	Yes - No	Driver Vehicle No.	SGV35108	Driver Insurer Company	NTUC

Declaration

Breathalyzer or Blood Test Reading?	0 mg	Any Injury?	Yes - No
-------------------------------------	------	-------------	----------

Modification History

Claim 901 New

Claim Type *	OD-HX	Insured Name	TAY HAN SHEI	Insured NRIC	S11437988
Contact No.(Mobile)	96670686	Contact No.(Home)	63535521	Contact No.(Office)	
Email Address		OT Vehicle Number	SGV35108	TP Vehicle Number	SJ293082
Claim Description	SGV35108 / SJ293082 ON 13 Apr 2018			Name of Preferred Workshop	
Preferred Workshop Contact No.		Insured Liability *	Not at Fault	GIA report	Received
Require Finalisation	Yes	Preferred Repair Option	Preferred Workshop, Name unknown	Date Received	17/04/2018 00:00
Date Registered	17/04/2018 10:20	Claim Close Date			
Report Taken By	ROSLI WAHAB				

Print AX letter

Save Submit

Attachment

Accident No.	MT/090057	Claim No.	901
Last Doc. Received	Yes - No	Upload Date	17/04/2018 10:21
Path *		Category *	Confidential
Choose File No file chosen		Urgency *	Description *
Choose File No file chosen		Clear Please Select	NO
Choose File No file chosen		Clear Please Select	NO
Choose File No file chosen		Clear Please Select	NO
Choose File No file chosen		Clear Please Select	NO
Choose File No file chosen		Clear Please Select	NO
Choose File No file chosen		Clear Please Select	NO
Choose File No file chosen		Clear Please Select	NO
Message Read		Send Message	Upload

Attachment List

Attachment	Uploaded By/Date	Category	Urgency	Description	Mag. Sent? (CO)	Action
	NAC_BUKIT_MERAH_800676(NATIONAL ASSESSMENT CENTRE SERVICES (B-UNIT MERAH)) on 17 Apr 2018 10:21	Photos	Normal	Photos 2018-4-17		Edit
	NAC_BUKIT_MERAH_800676(NATIONAL ASSESSMENT CENTRE SERVICES (B-UNIT MERAH)) on 17 Apr 2018 10:21	Photos	Normal	Photos 2018-4-17		Edit
	NAC_BUKIT_MERAH_800676(NATIONAL ASSESSMENT CENTRE SERVICES (B-UNIT MERAH)) on 17 Apr 2018 10:21	Photos	Normal	Photos 2018-4-17		Edit

	NAC_BUKIT_MERAH_800676(NATIONAL ASSESSMENT CENTRE SERVICES (B UNIT MERAH)) on 17 Apr 2018 10:21	Photos	Normal	Photos 2018-4-17	Edit
	NAC_BUKIT_MERAH_800676(NATIONAL ASSESSMENT CENTRE SERVICES (B UNIT MERAH)) on 17 Apr 2018 10:21	Photos	Normal	Photos 2018-4-17	Edit
	NAC_BUKIT_MERAH_800676(NATIONAL ASSESSMENT CENTRE SERVICES (B UNIT MERAH)) on 17 Apr 2018 10:20	Photos	Normal	Photos 2018-4-17	Edit
	NAC_BUKIT_MERAH_800676(NATIONAL ASSESSMENT CENTRE SERVICES (B UNIT MERAH)) on 17 Apr 2018 10:20	Photos	Normal	Photos 2018-4-17	Edit
	NAC_BUKIT_MERAH_800676(NATIONAL ASSESSMENT CENTRE SERVICES (B UNIT MERAH)) on 17 Apr 2018 10:20	Photos	Normal	Photos 2018-4-17	Edit
	NAC_BUKIT_MERAH_800676(NATIONAL ASSESSMENT CENTRE SERVICES (B UNIT MERAH)) on 17 Apr 2018 10:20	Photos	Normal	Photos 2018-4-17	Edit
	NAC_BUKIT_MERAH_800676(NATIONAL ASSESSMENT CENTRE SERVICES (B UNIT MERAH)) on 17 Apr 2018 10:20	NRIC/ Driving License	Normal	NRIC/ Driving License 2018-4-17	Edit
	NAC_BUKIT_MERAH_800676(NATIONAL ASSESSMENT CENTRE SERVICES (B UNIT MERAH)) on 17 Apr 2018 10:20	SAS	Normal	SAS 2018-4-17	Edit

Video List

Uploaded By/Date	Folder Data	File Name	Source	Action
		Display in New Window	Scan and uploading	

ACCIDENT STATEMENT

ACCIDENT DATE: 15 / 04 / 2018 (DD/MM/YYYY), TIME: 18 : 00 (HH:MM)

LOCATION: WILKIE ROAD

1. DETAILS OF VEHICLE

- a) VEHICLE NUMBER: SGV 3510 B
b) INSURANCE COMPANY: NTUC INCOME
c) POLICY NUMBER: 5050950523-05
d) POLICY TYPE: (COMPREHENSIVE / THIRD PARTY / THIRD PARTY FIRE & THEFT)
e) MAKE & MODEL: SUZUKI SX4
f) TYPE: (SALOON / COUPE / MPV / VAN / LORRY / MOTORCYCLE / OTHERS)
g) VEHICLE CATEGORY: (PRIVATE) / COMMERCIAL / MOTORCYCLE
h) PURPOSE OF USING AT ACCIDENT TIME: TRAVELLING
i) ARE YOU CLAIMING UNDER YOUR OWN INSURANCE (YES/NO)
IF NO, PLEASE STATE (THIRD PARTY CLAIM / REPORTING ONLY)

2. INSURED / POLICY HOLDER

- a) NAME: TAY HAN SHEI (MALE / FEMALE)
b) NRIC/FIN/PASSPORT: S143798B CONTACT: 9667 0686
c) ADDRESS: BLK 103 BISHAN ST 12 #15-276 S(570103)

* CONTINUE TO 3.d IF DRIVER ALSO POLICY HOLDER

DRIVER

- a) NAME: TAY WEI L EIC (MALE / FEMALE)
b) NRIC/FIN/PASSPORT: S8508452F CONTACT: 9763 3018
c) ADDRESS: BLK 103 BISHAN ST 12 #15-276 S(570103)

* d) DATE OF BIRTH: 22 / 03 / 1985 (DD/MM/YYYY)

e) OCCUPATION: (INDOOR / OUTDOOR)

f) DATE OF DRIVING PASS: 09/04/2008

4. WAS DRIVER AN EMPLOYEE OF THE INSURED'S COMPANY? (YES / NO)
IF NO, RELATIONSHIP OF THE DRIVER WITH INSURED: FATHER (SON)

5. a) WEATHER CONDITION: (CLEAR / RAINING / OTHERS)

b) ROAD SURFACE: (DRY / WET / OTHERS)

6. WAS ANYBODY INJURED (YES / NO)

7. a) REPORTED TO POLICE (YES / NO)

IF YES, PLEASE STATE WHICH POLICE STATION:

8. THIRD PARTY VEHICLE

- a) VEHICLE NUMBER: SJZ 9308Z MODEL: MERCEDES BENZ
b) DRIVER'S NAME: FU GAN WEI
c) NRIC/FIN/PASSPORT: S8828835A CONTACT: 9667 8863

9. THIRD PARTY VEHICLE

- d) VEHICLE NUMBER: MODEL:
e) DRIVER'S NAME:
f) NRIC/FIN/PASSPORT: CONTACT:

Email = oncay.finance@gmail.com

fax =

VIDEO =

REPUBLIC OF SINGAPORE
IDENTITY CARD NO. S8508452F



Name

TAY WEILI, ERIC

郑炜枋

Race

CHINESE

Date of birth

22-03-1985

Country/Place of birth

SINGAPORE

Sex

M



REPUBLIC OF SINGAPORE DRIVING LICENCE

License Number S8508452F

Name TAY WEILI, ERIC

Birth Date 22 Mar 1985

Issue Date 14 Sep 2006

001445382A

5567893



NRIC No. S8508452F



Date of issue

29-02-2016

APT BLK 103 BISHAN STREET 12 #15-278
SINGAPORE 570103

NRIC No. S8508452F

Date: 28/01/2018

YOU ARE LICENSED TO DRIVE VEHICLES IN THE FOLLOWING CLASS:

PASS DATE 14 Sep 2006 01 Apr 2008

Class 2B Motorcycles <= 200 CC

Class A Motor cars <= 3000 kg with <= 7 passengers, exclusive of the driver, and motor tractors/vehicles <= 2500 kg

S / No. 9000078193

S8508452F

001428A

License No: S8508452F

Certificate of Insurance

MOTOR VEHICLES (THIRD PARTY RISKS AND COMPENSATION) ACT (CHAPTER 189)
MOTOR VEHICLES (THIRD PARTY RISKS AND COMPENSATION) RULES, 1960
ROAD TRANSPORT ACT, 1987 (MALAYSIA)
MOTOR VEHICLES (THIRD PARTY RISKS) RULES, 1959 (MALAYSIA)

Certificate Number: 5050950523-05

Cover : drive CLASSIC

- | | |
|---|----------------------------|
| 1. Index mark and Registration Number of Vehicle | : SGV35108 |
| Chassis Number | : JSAGYA21500105553 |
| 2. Name of Policyholder | : TAY HAN SHEI |
| 3. Effective Date of Insurance | : 13 Jun 2017 |
| 4. Expiry Date of Insurance | : 12 Jun 2018 |
| 5. Persons or Classes of Persons entitled to drive# | |
| (a) The Policyholder. | |
| (b) Any other person who is driving on the Policyholder's order or with his/her permission. | |
| Provided that the person driving is permitted in accordance with the licensing or other laws or regulations to drive the Motor Vehicle or has been so permitted and is not disqualified by order of a Court of Law or by reason of any enactment or regulation in that behalf from driving the Motor Vehicle. | |
| 6. Limitations as to Use# | |
| (a) Use for social domestic and pleasure purposes and in connection with the Policyholder's business or profession. | |

This Policy does not cover

- (a) Use for hire or reward.
- (b) Use for racing, pace-making, reliability trial or speed-testing.
- (c) Use for the carriage of goods (other than samples) in connection with any trade or business.
- (d) Use for any purpose in connection with the Motor Trade.

Limitations rendered inoperative by Section 8 of the Motor Vehicle (Third Party Risks and Compensation) Act (Chapter 189) and Section 95 of the Road Transport Act, 1987 (Malaysia), are not to be included under these headings.

EXCESS (SECTION 1)	: S\$600
EXCESS (SECTION 2)	: N/A
WINDSCREEN EXCESS	: S\$100
ADDITIONAL EXCESS	: N/A
UNNAMED DRIVER EXCESS	: PLEASE REFER OVERLEAF
REPAIR AT OWNER'S PREFERRED WORKSHOP	: NO
INSURE WITH COE	: YES
NCD PROTECTION	: YES (FREE)
TRANSPORT ALLOWANCE	: NO
EXCESS WAIVER	: NO
PRIMARY DRIVER	: TAY HAN SHEI
NAMED DRIVER (1)	: N/A
NAMED DRIVER (2)	: N/A
HIRE PURCHASE COMPANY	: MAYBANK
SUM INSURED	: MARKET VALUE OF INSURED VEHICLE AT TIME OF LOSS

I/We hereby Certify that the Policy to which this Certificate relates is issued in accordance with the provisions of the Motor Vehicles (Third Party Risks and Compensation) Act (Chapter 189) and Part IV of the Road Transport Act, 1987 (Malaysia)

Agency : HUA YANG CREDIT PTE LTD (00000613824)
Date of Issue : 09 Jun 2017 14:39 hrs
Reprint : 09 Jun 2017 14:39 hrs

For NTUC INCOME INSURANCE CO-OPERATIVE LIMITED



Countersigned By:

Authorised Officer



Chief Executive