



National Assessment Centre Services

51 Ubi Ave 1 #01-25 Paya Ubi Industrial Park, Singapore 408933

TEL: 6841 0055 FAX: 6841 6315

Reg. No: 52983356E GST Reg. No. 20-0405911-H



NTUC INCOME INSURANCE CO-OPERATIVE LTD Ref: NS/INC18007029/K1vb				
73 BRAS BASAH ROAD #05-01 NTUC TRADE UNION HOUSESINGAPORE 189556			Date: 16-04-2018	
Code: INC4				
1. Policy Particulars :- THIRD PARTY CLAIM				
Insured Veh.	XD 8050Y	Veh. Inspected	SHA 5005D	
Policy No.	5073322670-02	Coverage (\$)	0.00	
Claim No.		Excess (\$)	0.00	
Assign From		Assign Date	16/04/2018	
2. Vehicle Particulars & Condition				
Make & Model		c.c	0	
Engine No.	HIDDEN	Year of Reg.		
Chassis No.		Colour		
Odometer	-	Steering		
Brakes		Modification		
General				
3. Conditions of Tyres				
	Size	Make	Balance	
R/H Front Tyre			mm	
L/H Front Tyre			mm	
R/H Rear Tyre			mm	
L/H Rear Tyre			mm	
4. Description of Damages				
5. General Information				
Accident Date	14/04/2018	Inspection Date	16/04/2018	
Survey held at	COMFORTDELGRO ENGINEERING PTE LTD 59 LOYANG DRIVE SINGAPORE 508969			
5a. Remarks				
A)THE INSPECTION WAS CONDUCTED ON A"WITHOUT PREJUDICE" BASIS. B)IN ACCORDANCE TO YOUR INSTRUCTIONS, WE HAVE NOT AUTHORISED REPAIRS.				

TP Claims against NTUC Income: Follow-Through Survey

S/No	Income Reference	Claimant (Owner / Taxi Company)	Claimant Vehicle No.	Income Vehicle No.	Date of Accident
1	MT/0991009-001	COMFORT TRANSPORTATION	SH 9400C	CB 7499C	15/4/2018
2	MT/0990416-002	COMFORT TRANSPORTATION	SHA 4513K	GBE 3953E	13/4/2018
3	MT/0990629-002	COMFORT TRANSPORTATION	SHC8422C	SCH 377K	14/4/2018
4	MT/0990685-002	CITYCAB PTE LTD	SHA 352J	SKD 22K	12/4/2018
5	MT/0991013-001	COMFORT TRANSPORTATION	SHC 8829M	SJM 1869S	13/4/2018
6	MT/0990856-002	COMFORT TRANSPORTATION	SHA 7278U	FBG 9719R	16/4/2018
7	MT/0990054-002	COMFORT TRANSPORTATION	SHD 3199A	SJF 8842J	11/4/2018
8	MT/0990358-002	COMFORT TRANSPORTATION	SHD 3085U	SGS 8799T	13/4/2018
9	MT/0991016-001	COMFORT TRANSPORTATION	SHB 4465K	SJJ 5341L	14/4/2018
10	MT/0990602-002	COMFORT TRANSPORTATION	SHA 5005D	XD 8050Y	14/4/2018

eBaoTech

GeneralClaim

Hello, NAC_PAYA_UBI_800601

[Change Language](#)[Change Password](#)[Log Out](#)[My Desktop](#)[Notice of Loss](#)

Policy Query

Policy No. Date of Accident
Vehicle No. (For Motor)

Select	Policy No.	Policyholder Name	Policyholder NRIC	Product	Cover Type	Vehicle No.	Insured Object	Commence Date	Expiry Date
<input checked="" type="radio"/>	5073322670-02	800 SUPER WASTE MANAGEMENT PTE LTD	198601155H	GFT	Comprehensive	XD8050Y	XD8050Y	01/09/2017	

SINGAPORE ACCIDENT STATEMENT

IMPORTANT NOTICE

1. Please report correctly the details of the accident to speed up the claims process.
2. This Form must be completed by the Policyholder and/or the Authorised Driver.
3. Information provided must be as truthful and accurate as possible. Any wilful misrepresentation or withholding of material facts may allow insurance companies to repudiate policy ability.
4. The issue and acceptance of this Form by insurance companies is not an admission of policy liability on the part of the insurance companies.
5. Any false reporting may be referred to the Police for investigation.
6. This report will be forwarded by the insurers of the GIA Records Management Centre established by the General Insurance Association of Singapore (GIA) for archiving and that copies of this report will, for a fee, be made available upon application by interested parties.
7. By the lodgement of this report to the insurers, you hereby consent to the archiving of this report at the centre and to copies of the report being made available aforesaid.

ACCIDENT STATEMENT

Date Of Report 14/04/2018 11:51
 Date Of Accident 14/04/2018 09:00
 Exact Location Of Accident ALONG WOODLAND RD > UPPER BUKIT TIMAH RD
 Country/State of Loss SINGAPORE

DETAILS OF OWN VEHICLE

Vehicle Registration Number SHA5005D
Insured/Policyholder
 Name Of Registered Owner COMFORT TRANSPORTATION PTE LTD
 Co Reg No 199303821R
 Email Address FLEETSAFETY@CDGTAXI.COM.SG
 Mobile Phone No
 Alternative Phone No OFFICE-65508768
Vehicle Particulars
 Manufacturer HYUNDAI
 Model I40
 Exact Purpose for which vehicle was being used at time of accident
 Are you claiming under your own insurance policy for repair to your vehicle? NO
 If No, Please state action to be taken THIRD PARTY
 Vehicle Category TAXI
Insurance Company
 Name of Insurance Company INDIA INTERNATIONAL INSURANCE PTE LTD
 Type Of Coverage THIRD PARTY FIRE AND/OR THEFT
 Fleet Policy YES
 Policy Number MCOM0015
 Cover Note Number
Driver
 Name of Driver ABDUL LATIFF S/O MOHD I
 NRIC No S0214496D
 Date Of Birth 10/10/1952
 Occupation OUTDOOR
 Date Of Driving Pass 04/08/1994
 Driving Experience 23 YEARS AND 8 MONTHS
 Gender MALE
 Mobile Number
 Fax Number
 Contact Number
 EMail Address NOEMAIL

Address BLK 42 BEDOK SOUTH ROAD
#02-737
Postcode 460042
Was driver an employee of the Insured's Company NO
If No, Relationship of the Driver with the Insured OTHER - TAXI DRIVER
Vehicle Registration Number of Driver's Own Vehicle -
Vehicle -
Insurance Company of Driver's Own Vehicle -

General Information of the Accident

Type Of Accident SIDE SWIPE
Weather Conditions CLEAR
Road Surface DRY

Other Information

Was any foreign vehicle involved in this accident? NO
Number of vehicles involved in the accident 2
Was any body injured in the Accident? NO
Was any injured conveyed to hospital by ambulance? NO
Was any other material or property damaged? YES
I have been approached by unknown person(s) soliciting/offering accident claims assistance. NO
Number of Passengers (Including Driver) 1

Details of Police Action

Was the accident reported to the police? NO
If Yes, Please state which Police Station
Was notice of intended Prosecution given? NO
If Yes, against whom?

Circumstances of Accident

REFER ATTACHED

Attachment(s)

Are accident photos available for attachment? YES
Was there any video captured by Car Camera? YES
Remarks/ Reasons: -
Was there any audio recorded? NO

DETAILS OF OTHER VEHICLE PROPERTY 1

Vehicle Registration Number XD8050Y
Vehicle Make/Model/Colour VOLVO TRUCK
Details Of Properties
Vehicle Category COMMERCIAL VEHICLE
Name of Driver ZHANG TIAN BENG
NRIC/Passport Number S8974178E
Contact Number
Address
Postcode
Insurance Company Name
Nature Of Damage LH CENTRE
No. Of Passenger (Including Driver)

IMPORTANT NOTICE

1. Please report correctly the details of the accident to speed up the claims process.
2. This Form must be completed by the Policyholder and/or the Authorised Driver.
3. Information provided must be as truthful and accurate as possible. Any wilful misrepresentation or withholding of material facts may allow insurance companies to repudiate policy liability.
4. The issue and acceptance of this Form by insurance companies is not an admission of policy liability on the part of the insurance companies.
5. Any false reporting may be referred to the Police for investigation.
6. The report will be forwarded by the insurers of the GIA Records Management Centre established by the General Insurance Association of Singapore (GIA) for archiving and that copies of this report will for a fee be made available upon application by interested parties.
7. By the lodgment of this report to the insurers, you hereby consent to the archiving of this report at the centre and to copies of the report being made available aforesaid.
8. **Consent under the Personal Data Protection Act (PDPA)**

I understand, acknowledge, agree and consent that:

- (a) My insurer, my workshop and the General Insurance Association of Singapore ("GIA") may/are permitted to collect, use, disclose and/or process my personal data/personal information set out in this [form] and any other personal information provided by me or possessed by my insurer (collectively the "Personal Information") and disclose and transfer such Personal Information to all insurer(s) who have insured vehicle(s) involved in this accident (all insurer(s) who have insured vehicle(s) involved in this accident shall be collectively referred to as the "Insurers"), the Insurers' lawyers/law firms, the Monetary Authority of Singapore and any relevant government agency/authority (such as the police), for the purpose(s) of :
 - (i) processing, handling and/or dealing with my claims including the settlement of the claims and any necessary investigations relating to the claims;
 - (ii) investigating the accident and/or my claims;
 - (iii) carrying out and/or dealing with my instructions or responding to any enquiries by me;
 - (iv) administering my claims (including the mailing of correspondence, statements, invoices, reports or notices to me, which could involve disclosure of certain personal data about me to bring about delivery of the same as well as on the external cover of envelopes/mail packages); and/or
 - (v) complying with applicable law in administering, processing, handling and/or dealing with my claims.(collectively the "Purposes")
- (b) all insurer(s) who have insured vehicle(s) involved in this accident and the Insurers' lawyers/law firms, may/are permitted to collect, use, disclose and/or process my Personal Information for one or more of the above Purposes; and
- (c) my Personal Information may/can be disclosed by any of the Insurers and/or GIA to their third party service providers or agents(including their lawyers/law firms), which may be sited outside of Singapore, for one or more of the above Purposes.
- (d) my Personal Information will also be collected and used to compile claims history for the purpose of fraud detection, investigation and management in present and all future claims.
- (e) the information so collected under (d) above may be shared / disclosed:
 - (i) to all Insurers and/or any other third parties that assist in evaluating, investigating, controlling or managing fraud, regulators, law enforcement and government agencies as reasonably required for the purposes stated, or
 - (ii) for complying with requirements under any regulations, laws or court orders.

COMFORT TRANSPORTATION PTE LTD
CO. REG. NO. 199303821R

Policyholder's Signature
Date & Time:

Driver's Signature
(If driver is not the policyholder)
Date & Time:

Reporting Centre Personnel's Signature
Name:
NRIC/FIN No.: 14/4/18

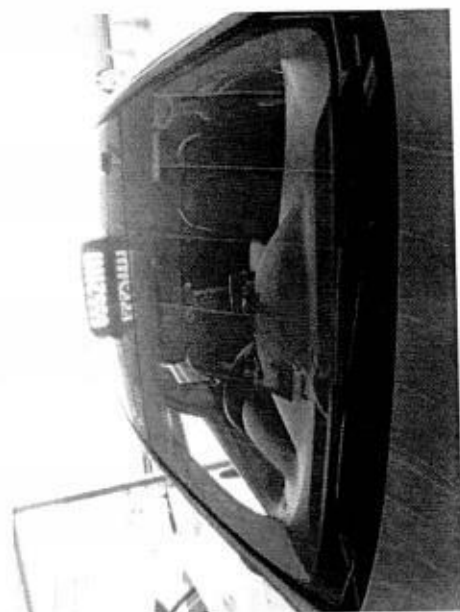
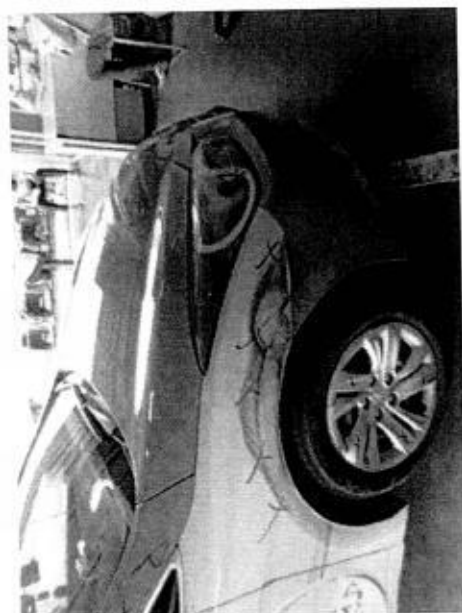
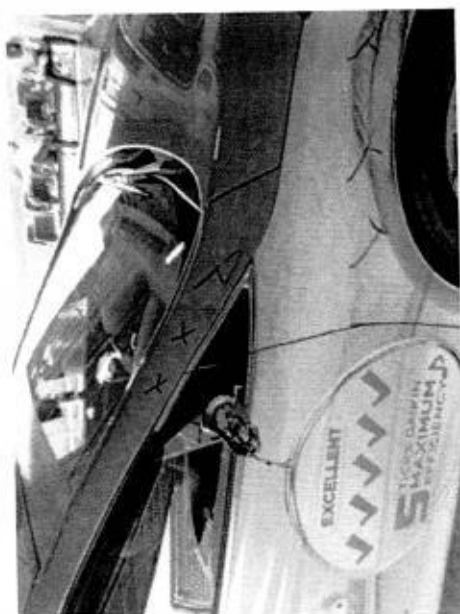
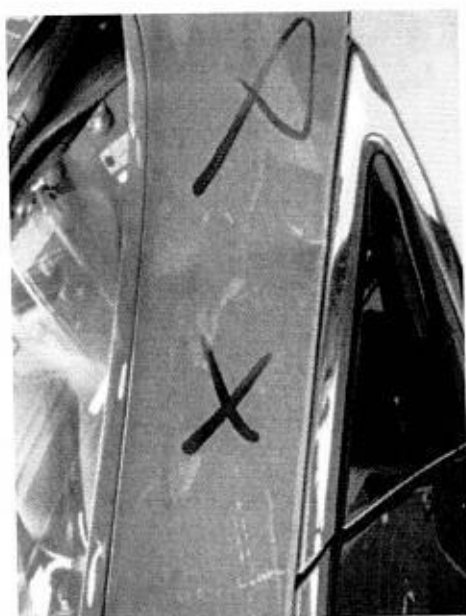
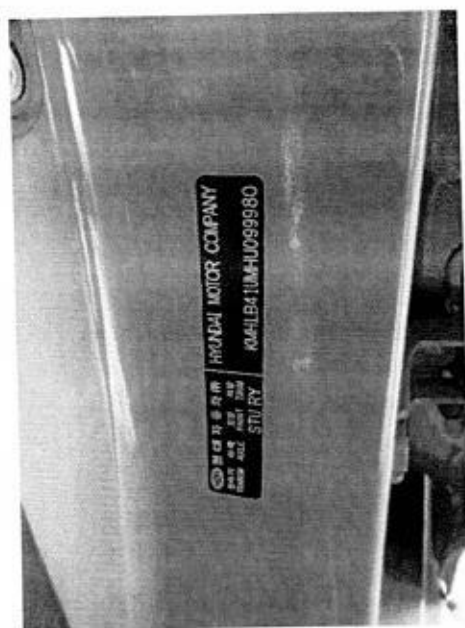

Job: ARC Repair TP(CLSO)1 JOB CARD Sales Order: JC NO305141791

CUSTOMER: COMFORT TRANSPORTATION PTE LTD 7010045 383 SIN MING DRIVE Singapore SINGAPORE 575717 (R) 65508755 (O) (P) COUNT CARD NO.	REGN NO: SHA5005D	MILEAGE
	MAKE: HYUNDAI	FUEL E.....1/2.....F
	MODEL I-40	DATE/TIME IN 14.04.2018 10:05
	YR OF MANU. 20.12.2017	TARGET DATE
	CHASSIS CODE KMHLB41UMHU099980	COMPLETION DATE/TIME

Accident Date: 14.04.2018
NATURE: 3P 14.04.18/C
JOB DESCRIPTION
NTUC

NO	LABOR CODE	DESCRIPTION
----	------------	-------------

ISSUED & PASSED OUT BY: _____

SERVICE ADVISOR	CUSTOMER'S SIGNATURE
-----------------	----------------------

Acknowledgement Slip No.: SHA5005D FZ NTUC	Exit Pass
	Vehicle No.: SHA5005D
Signature/Date	Date
Returned to Service Reception upon collection	To be kept by Security Guard

COMFORTDELGRO ENGINEERING PTE LTD

REPAIR ESTIMATE*

VEHICLE NO : SHA 5005D

DATE 14/4/2018 11:54

MAKE :

Fauzy

MODEL : HYUNDAI i40

NWUC

FZ

Qty	Parts Description/ Labour	Type	Unit Price	Amount
	Front Bumper Cover — <i>Deformed</i>			\$ 1,052.20
	Front Bumper Bracket (RH) <i>Kor</i>			\$ 24.60
	Front Door Mirror (RH) — <i>Broken</i>			\$ 980.50
	Frt Wheel Hub Cap (RH) — <i>frayed</i>			\$ 150.70
	<i>Front Pillar repair</i>			
	<i>Front RH Fender repair</i>			
	SUB TOTAL			\$ 2,208.00
	LESS 20%			\$ 441.60
	DISCOUNTED TOTAL			\$ 1,766.40
	Frt Fender Advertisement Logo (RH) — <i>new</i>			\$ 100.00 Nett
				\$ 100.00
	Labour Charge			
	Panel Beating-Repair Frt RH Fender/Frt w/s Pillar, RH			\$ 500.00 <i>400</i>
	Spray Painting Charge			\$ 900.00 <i>650</i>
	Wiring Charge			\$ 50.00 <i>20</i>
	Tuff Kote			\$ 50.00 <i>x 2</i>
	Frt Wheel Alignment			\$ 80.00 <i>x 2</i>
	TOTAL LABOUR			\$ 1,580.00
	ESTIMATE TOTAL			\$ 3,446.40
	<i>Kalun (C/K)</i>			
	<i>16/4/18 1230h</i>			
	<i>28 Kys</i>			
	<i>P/P</i>			
	<i>Before part p lot</i>			
	<div>LKK Auto Consultants hence notify the Repairer of the following:<ul style="list-style-type: none">• To resurvey before/after spray painting• To display damaged parts during resurvey• Parts prices are subject to market rate• Third party survey is on a "no win, no fee" basis• No illegal modifications allowed• Supplementary charges apply and is subject to final approval by the insurance companyAcknowledged by Rep. Signature: Date:</div>			
This is an initial estimate based on a visual inspection of the above vehicle. The final repair quantum will be prepared after the vehicle is surveyed by a motor Surveyor appointed by the insurance company.				

COMFORTDELGRO ENGINEERING PTE LTD

REPAIR ESTIMATE

Date: 17.04.2018

Time: 17:55:12

Page: 1

COMPANY : THIRD PARTY'S CLAIMS (CAS)
CUSTOMER: 7010045
ADDRESS: COMFORT TRANSPORTATION PTE LTD
383 SIN MING DRIVE
SINGAPORE SINGAPORE 575717
65508755

JOB NO : 305141791
REGN NO : SHA5005D
MILEAGE : 0000000000
MAKE : HYUNDAI
MODEL : I-40
DATE OF REGN : 20.12.2017
DATE/TIME IN : 14.04.2018 10:05
ACCIDENT DATE : 14.04.2018

JOB / PARTS DESCRIPTION

QTY IND UNIT-PRICE DISC% AMOUNT

PART REQUISITION

0001 04-01-0103-2322-A	I40V3 BUMPER W LIP & FOG	1	1,052.20	20.00	841.76
0002 04-01-0103-0658-G	I40VC CAP ASSY-WHEEL HUB	1	150.70	20.00	120.56
0003 04-01-0103-0594-G	I40VC MIRROR ASSY-RR VIEW	1	980.50	20.00	784.40

SUB-TOTAL : 1,746.72

JOB NATURE

0000 L	RENEW ADVERTISEMENT FRONT FENDER RH	100.00
0001 L	PANEL BEATING	400.00
0002 L	SPRAY PAINTING CHARGE	650.00
0003 L	WIRING CHARGE	20.00

SUB-TOTAL : 1,170.00

TOTAL : 2,916.72

MVA NAME & SIGNATURE
DATE :

AUTHORISED : YES / NO
SURVEYOR NAME & SIGNATURE
DATE :

COMFORTDELGRO ENGINEERING

Our Job Ref No : 305141791

Date : 17.04.2018

ComfortDelGro Engineering Pte Ltd
59 Loyang Drive Singapore 508969
Fax: 6546 8156

FINALIZATION FORM

To : LKK

Fax :

Attn : KALVIN

Vehicle Reg No. : SHA5005D

Date of Accident : 14.04.2018

The survey and estimates of the repairs of the above-mentioned vehicle are as follows:-

1. The repair job shall bill to: NTUC --- XD 8050Y
2. The finalized amount shall be:
 - (a) Spare Parts after List discount \$1,746.72
 - (b) Labour Charges \$1,170.00
 - Total for Part-By-Part Repair Cost \$2,916.72
 - (c) Lumpsum Repair (if applicable)
Total for Lumpsum repair cost after Less: 20% \$0.00
Final Lumpsum Repair cost \$0.00

3. Estimated normal period for repairs: 2 working days.

4. We shall treat the above amount as Correct and Confirmed if there is no reply from you within 7 working days

5. Thank you for your assistance.

We confirm the estimates and
finalized amount

Signature : 

Name : FAUZY BIN MOKHTAR

Tel : 62148319

Fax : 65468156

Signature : 

Name : Kalvin

Date : 18/4/18

For Official Use Only

Item	Amount	Document Attached Yes or No	Confirm By (Signature)	Remarks
1. Rental Rate P/Day		YES		
2. Loss of Income Paid		N		
3. Survey Fees				
4. LTA Search Fee	7.49			
5. Medical Fees (on behalf of driver, if applicable)				
6. Overrun				

Remarks:



Thatcham escribe

National Assessment Centre Services

51 Ubi Ave 1 #01-25 Paya Ubi Industrial Park, Singapore 408933

TEL: 6841 0055 FAX: 6841 6315

Reg. No: 52983356E GST Reg. No. 20-0405911-H



NTUC INCOME INSURANCE CO-OPERATIVE LTD Ref: NS/INC18007029/K1vbn2

73 BRAS BASAH ROAD

#05-01 NTUC TRADE UNION HOUSESINGAPORE
189556

Date: 25-04-2018



Code: INC4

1. Policy Particulars :- THIRD PARTY CLAIM

Insured Veh.	XD 8050Y	Veh. Inspected	SHA 5005D
Policy No.	5073322670-02	Coverage (\$)	0.00
Claim No.	MT/0990602-002	Excess (\$)	0.00
Assign From		Assign Date	16/04/2018

2. Vehicle Particulars & Condition

Make & Model	HYUNDAI I40	c.c	1685
Engine No.	HIDDEN	Year of Reg.	2017
Chassis No.	KMHLB41UMHU099980	Colour	BLUE
Odometer	41888	Steering	IN ORDER
Brakes	IN ORDER	Modification	STANDARD ALLOY RIM
General	GOOD		

3. Conditions of Tyres

	Size	Make	Balance
R/H Front Tyre	205/60 R16	HANKOOK	7 mm
L/H Front Tyre	205/60 R16	HANKOOK	7 mm
R/H Rear Tyre	205/60 R16	HANKOOK	7 mm
L/H Rear Tyre	205/60 R16	HANKOOK	7 mm

4. Description of Damages

THE VEHICLE SUSTAINED DAMAGES AT THE O/S FRONT PORTION. DAMAGES SEE DETAILS.

5. General Information

Accident Date	14/04/2018	Inspection Date	16/04/2018
Survey held at	COMFORTDELGRO ENGINEERING PTE LTD 59 LOYANG DRIVE SINGAPORE 508969		

5a. Remarks

A)THE INSPECTION WAS CONDUCTED ON A"WITHOUT PREJUDICE" BASIS. B)IN ACCORDANCE TO YOUR INSTRUCTIONS, WE HAVE NOT AUTHORISED REPAIRS.
--

5b. Estimate Days of Repair

ESTIMATED NORMAL PERIOD FOR REPAIR:	2 Working Days
-------------------------------------	----------------



National Assessment Centre Services

51 Ubi Ave 1 #01-25 Paya Ubi Industrial Park, Singapore 408933

TEL: 6841 0055 FAX: 6841 6315

Reg. No: 52983356E GST Reg. No. 20-0405911-H



Page No.:1 of 1

ADJUSTMENT ON REPAIR COST FOR VEHICLE NO. SHA 5005D

Qty	Description of Parts	Condition	Estimate By Workshop (\$)	Our Adjusted (\$)
<u>REPLACEMENT OF PARTS</u>				
1	FRONT BUMPER COVER	DEFORMED	1,052.20	1,052.20
1	FRONT BUMPER BRACKET (RH)	SERVICEABLE	24.60	-
1	FRONT DOOR MIRROR (RH)	BROKEN	980.50	980.50
1	FRT WHEEL HUB CAP (RH)	GRAZED	150.70	150.70
1	FRONT PILLAR (RH)(NPA)	TO REPAIR	-	-
1	FRONT RH FENDER (NPA)	TO REPAIR	-	-
	LESS 20% DISCOUNT		-441.60	-436.68
			1,766.40	1,746.72
<u>SPECIAL NETT ITEMS</u>				
1	FRT FENDER ADVERTISEMENT LOGO (RH)(SN)	NECESSARY	100.00	100.00
			100.00	100.00
<u>LABOUR</u>				
	THATCHAM STANDARD REPAIR TIME ON BODY WORKS.		630.00	420.00
	THATCHAM TTS STANDARD SPRAY PAINTING COST AND LABOUR.		950.00	650.00
			1,580.00	1,070.00
GRAND TOTAL			3,446.40	2,916.72
RECOMMENDED COST OF REPAIRS (CONFIRMED)				2,916.72

Report Ref No. NS/INC18007029/K1vbn2

KALVIN ANG WEI KUN

Automotive Assessor / Investigator

K.K.LAU CPT(RET)

BEng(Hons),B.Bus,MBA,PEng,PE,
MInstAEA,MASME,MIRTE

REGD Auto Consultant-SAE, Licensed Appraiser

DISCLAIMER OF LIABILITY TO THIRD PARTIES:- This Report is made solely for the use and benefit of the Client named on the front page of this Report.

No liability of responsibility whatsoever, in contract or tort, is accepted to any third party who may rely on the Report wholly or in part. Any third party acting or relying on this Report, in whole or in part, does so at his or her own risk.