

## SINGAPORE ACCIDENT STATEMENT

### IMPORTANT NOTICE

1. Please report correctly the details of the accident to speed up the claims process.
2. This Form must be completed by the Policyholder and/or the Authorised Driver.
3. Information provided must be as truthful and accurate as possible. Any wilful misrepresentation or withholding of material facts may allow insurance companies to repudiate policy ability.
4. The issue and acceptance of this Form by insurance companies is not an admission of policy liability on the part of the insurance companies.
5. Any false reporting may be referred to the Police for investigation.
6. This report will be forwarded by the insurers of the GIA Records Management Centre established by the General Insurance Association of Singapore (GIA) for archiving and that copies of this report will, for a fee, be made available upon application by interested parties.
7. By the lodgement of this report to the insurers, you hereby consent to the archiving of this report at the centre and to copies of the report being made available aforesaid.

### ACCIDENT STATEMENT

Date Of Report	12/04/2018 15:47
Date Of Accident	11/04/2018 19:15
Exact Location Of Accident	T-JUNCTION OF TAMPINES ST 71 & TAMPINES ST 72
Country/State of Loss	SINGAPORE

### DETAILS OF OWN VEHICLE

Vehicle Registration Number	SJU5159P
<b>Insured/Policyholder</b>	
Name Of Registered Owner	YEO BOO KWEE
NRIC No	S1549833A
Email Address	NOEMAIL
Mobile Phone No	(LOCAL) +65-81233086
Alternative Phone No	OTHERS-81233086

### Vehicle Particulars

Manufacturer	TOYOTA
Model	WISH
Exact Purpose for which vehicle was being used at time of accident	
Are you claiming under your own insurance policy for repair to your vehicle?	NO
If No, Please state action to be taken	THIRD PARTY
Vehicle Category	PRIVATE CAR

### Insurance Company

Name of Insurance Company	TOKIO MARINE INSURANCE SINGAPORE LTD
Type Of Coverage	COMPREHENSIVE
Fleet Policy	NO
Policy Number	17-MU003265-R00
Cover Note Number	07/03/2018 TO 14/06/2018

### Driver

Name of Driver	YEO LIQIN
NRIC No	S8842699A
Date Of Birth	31/10/1988
Occupation	INDOOR
Date Of Driving Pass	08/12/2015
Driving Experience	2 YEARS AND 4 MONTHS
Gender	FEMALE
Mobile Number	(LOCAL) +65-98756976
Fax Number	
Contact Number	
Email Address	KYMYLQ@GMAIL.COM

Address	APT BLK 467A FERNVALE LINK #08-503 (S) 791467
Postcode	
Was driver an employee of the Insured's Company	NO
If No, Relationship of the Driver with the Insured	CHILDREN
Vehicle Registration Number of Driver's Own Vehicle	-
	-
	-
Insurance Company of Driver's Own Vehicle	-
	-
	-

#### General Information of the Accident

Type Of Accident	SIDE SWIPE
Weather Conditions	CLEAR
Road Surface	DRY

#### Other Information

Was any foreign vehicle involved in this accident?	NO
Number of vehicles involved in the accident	
Was any body injured in the Accident?	NO
Was any injured conveyed to hospital by ambulance?	
Was any other material or property damaged?	YES
I have been approached by unknown person(s) soliciting/offering accident claims assistance.	NO
Number of Passengers (Including Driver)	1

#### Details of Police Action

Was the accident reported to the police?	NO
If Yes, Please state which Police Station	
Was notice of intended Prosecution given?	NO
If Yes, against whom?	

#### Circumstances of Accident

refer with attach.

#### Attachment(s)

Are accident photos available for attachment?	YES
Was there any video captured by Car Camera?	NO
Was there any audio recorded?	NO

#### DETAILS OF OTHER VEHICLE PROPERTY 1

Vehicle Registration Number	SLF573P
Vehicle Make/Model/Colour	
Details Of Properties	
Vehicle Category	
Name of Driver	YANG DONGXU
NRIC/Passport Number	S7163031E
Contact Number	87994509
Address	
Postcode	
Insurance Company Name	
Nature Of Damage	
No. Of Passenger (Including Driver)	

## Accident Sketch Plan

boo@kan-fs.net

### SKETCH PLAN

#### IMPORTANT NOTICE

1. Please report correctly the details of the accident to speed up the claims process.
2. This Form must be completed by the Policyholder and/or the Authorised Driver.
3. Information provided must be as truthful and accurate as possible. Any wilful misrepresentation or withholding of material facts may allow insurance companies to repudiate policy liability.
4. The issue and acceptance of this Form by insurance companies is not an admission of policy liability on the part of the insurance companies.
5. Any false reporting may be referred to the Police for investigation.
6. The report will be forwarded by the insurers of the GIA Records Management Centre established by the General Insurance Association of Singapore (GIA) for archiving and that copies of this report will for a fee be made available upon application by Interested parties.
7. By the lodgment of this report to the insurers, you hereby consent to the archiving of this report at the centre and to copies of the report being made available aforesaid.

#### 8. Consent under the Personal Data Protection Act (PDPA)

I understand, acknowledge, agree and consent that:

- (a) My insurer, my workshop and the General Insurance Association of Singapore ("GIA") may/are permitted to collect, use, disclose and/or process my personal data/personal information set out in this [form] and any other personal information provided by me or possessed by my insurer (collectively the "Personal Information") and disclose and transfer such Personal Information to all insurer(s) who have insured vehicle(s) involved in this accident (all insurer(s) who have insured vehicle(s) involved in this accident shall be collectively referred to as the "Insurers"), the Insurers' lawyers/law firms, the Monetary Authority of Singapore and any relevant government agency/authority (such as the police), for the purpose(s) of:
  - (i) processing, handling and/or dealing with my claims including the settlement of the claims and any necessary investigations relating to the claims;
  - (ii) investigating the accident and/or my claims;
  - (iii) carrying out and/or dealing with my instructions or responding to any enquiries by me;
  - (iv) administering my claims (including the mailing of correspondence, statements, invoices, reports or notices to me, which could involve disclosure of certain personal data about me to bring about delivery of the same as well as on the external cover of envelopes/mail packages); and/or
  - (v) complying with applicable law in administering, processing, handling and/or dealing with my claims (collectively the "Purposes")
- (b) all insurer(s) who have insured vehicle(s) involved in this accident and the insurers' lawyers/law firms, may/are permitted to collect, use, disclose and/or process my Personal Information for one or more of the above Purposes; and
- (c) my Personal Information may/can be disclosed by any of the Insurers and/or GIA to their third party service providers or agents (including their lawyers/law firms), which may be sited outside of Singapore, for one or more of the above Purposes.
- (d) my Personal Information will also be collected and used to compile claims history for the purpose of fraud detection, investigation and management in present and all future claims.
- (e) the information so collected under (d) above may be shared / disclosed:
  - (i) to all insurers and/or any other third parties that assist in evaluating, investigating, controlling or managing fraud, regulators, law enforcement and government agencies as reasonably required for the purposes stated, or
  - (ii) for complying with requirements under any regulations, laws or court orders.

Policyholder's Signature  
Date & Time:

Driver's Signature  
(If driver is not the policyholder)  
Date & Time:

Reporting Centre Personnel's Signature  
Name:  
NRIC/FIN No.:

12/11/2018

@ 1540hrs

# Accident Sketch Plan

## SKETCH PLAN

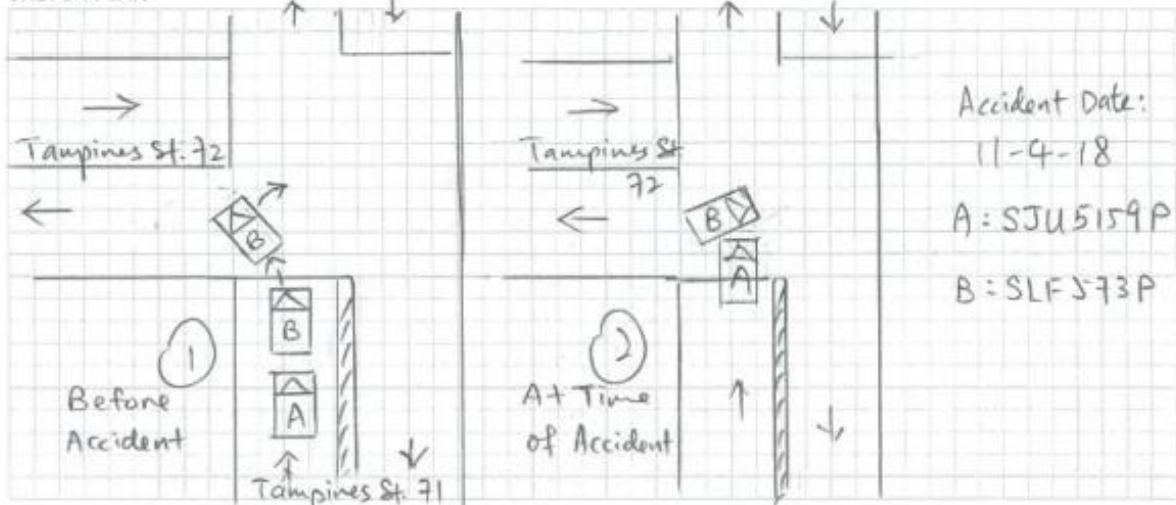

## DESCRIBE CIRCUMSTANCES OF THE ACCIDENT

I was travelling behind vehicle B: SLF573P along Tampines St. 71, upon the T-junction, vehicle B: SLF573P make a left turn into Tampines St. 72, and I proceed straight, then vehicle B suddenly swerved to the right, as a result, its right-hand portion hit onto my vehicle's front left hand portion.  
No one was injured.

Insured Co	Tokio Marine Insurance
Vehicle No	SJU5159P
Date of Accident	11/4/2018
<input type="checkbox"/> Pedestrian Injury	
<input type="checkbox"/> Other Damage Claim	
<input checked="" type="checkbox"/> Third Party Claim	
<input checked="" type="checkbox"/> Off to Workshop	
3in Auto	

## DECLARATION

I/We declare the foregoing particulars are true in every respect.

Policyholder's Signature  
Date & Time:

Driver's Signature  
(If driver is not the policyholder)  
Date & Time:

Reporting Centre Personnel's Signature  
Name:  
NRIC/FIN No.:

**REPUBLIC OF SINGAPORE** DRIVING LICENCE

Licence Number: **S8842699A**

Name: **YEO LIQIN**

Birth Date: **31 Oct 1988**  
Issue Date: **08 Dec 2015**

 002500941G

**SG 50**

**REPUBLIC OF SINGAPORE**

IDENTITY CARD NO. **S8842699A**



Name: **YEO LIQIN**

楊 麗 琴

Race: **CHINESE**

Date of birth: **31-10-1988** Sex: **F**

Country of birth: **SINGAPORE**







**YOU ARE LICENSED TO DRIVE VEHICLES IN THE FOLLOWING CLASS(ES)**

EFFECTIVE DATE

**Class 3A** Motor cars without clutch pedals (Auto) with unladen weight  $\leq 3000\text{kg}$  with  $\leq 7$  passengers, exclusive of driver; and other motor vehicles without clutch pedals with unladen weight  $\leq 2500\text{kg}$  **08 Dec 2015**

NP 428A

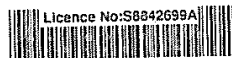

**4881088**



NRIC No: **S8842699A**



Date of issue: **06-09-2012**

**APT BLK 467A FERNVALE LINK #08-503**  
**SINGAPORE 791467**  
NRIC No: **S8842699A** Date: **28/02/2016**

certificate of insurance Pg. 1

Tokio Marine Insurance Singapore Ltd.

(Company Reg. No.: 192300014M) (GST Reg No.: M2-0000023-4)

20 McCallum Street #09-01 Tokio Marine Centre Singapore 069046

T: (65) 6221 6111 F: (65) 6221 4355 / (65) 6224 0895 E: tmls@tokiomarine.com.sg W: www.tokiomarine.com

A member of the  
Tokio Marine Group



TOKIO MARINE  
INSURANCE GROUP

FORM MX1

Certificate of Insurance

MOTOR VEHICLES (THIRD-PARTY RISKS AND COMPENSATION) ACT (CHAPTER 189)

MOTOR VEHICLES (THIRD-PARTY RISKS AND COMPENSATION) RULES, 1960

ROAD TRANSPORT ACT, 1987 (MALAYSIA)

MOTOR VEHICLES (THIRD-PARTY RISKS) RULES, 1959 (MALAYSIA)

DIR  
#168.55

Policy No.: 17-MU003265-R00 (Private Motor Car)

1. Index Mark and Registration Number of Vehicle SJU5159P Chassis No.: JTDGJ20W705001581
2. Name of Policyholder MR YEO BOO KWEE
3. Effective date of the Commencement of Insurance for the purposes of the Act 07/03/2018
4. Date of Expiry of Insurance 14/06/2018
5. Persons or Class of Persons entitled to drive\*
  - (a) The Policyholder.
  - (b) Any other person who is driving on the Policyholder's order or with his permission.

\* Provided that the Person driving is permitted in accordance with the licensing or other laws or regulations to drive the Motor Vehicle or has been so permitted and is not disqualified by order of a Court of Law or by reason of any enactment or regulation in that behalf from driving the Motor Vehicle. And provided further that the Motor Vehicle is registered under the Road Traffic Act and its registration under the Road Traffic Act has not been cancelled at the time of the accident loss or damage.

6. Limitations as to use\*

Use only for social domestic and pleasure purposes and for the Policyholder's business.

The policy does not cover use for hire or reward, racing, pace-making, reliability trial, speed-testing or the carriage of goods (other than samples) in connection with any trade or business or use for any purpose in connection with the Motor Trade.

\* Limitations rendered inoperative by Section 8 of the Motor Vehicles (Third-Party Risks and Compensation) Act (Chapter 189) and Section 95 of the Road Transport Act, 1987 (Malaysia), are not to be included under these headings.

We hereby certify that the Policy to which this Certificate relates is issued in accordance with the provision of the Motor Vehicles (Third-Party Risks and Compensation) Act (Chapter 189) and Part IV of the Road Transport Act, 1987 (Malaysia).

Please refer to the Policy Schedule for full details, terms and conditions of the insurance.

**IMPORTANT NOTICE**

This Certificate is not transferable. During its currency, if the insurance is cancelled for whatsoever reason, you must return the Certificate to Tokio Marine Insurance Singapore Ltd. within 7 days thereof or, if the Certificate has been lost destroyed, you must make a statutory declaration to that effect. Failure to comply with this duty is an offence under Motor Vehicle (Third-Party Risks and Compensation) Act (Chapter 189).

**ADDITIONAL INFORMATION**

Account: 2388DDA

Insurance Plan:	Comprehensive Approved Workshop Plan	
Limit for total loss or theft:	Prevailing Market Value	
Policy Excess:	Own Damage Claims	SGD 800
	Windscreen Excess	SGD 100
Financial Interest:	TOKYO CENTURY LEASING (SINGAPORE) PTE LTD	

Tokio Marine Insurance Singapore Ltd.

LQ SERVICES PTE LTD  
180B BENCOOLEN STREET  
#08-04 THE BENCOOLEN  
SINGAPORE 189648  
TEL: 6-333-4116 FAX: 6-333-4108  
Co. Reg. No: 201227819H

Authorised Signature



6444-2555

User Name: Chong Yi Shan Medalline -

Printed 05/12/2017



Accident Photo



Accident Photo





Accident Photo



Accident Photo



Accident Photo





Accident Photo



Accident Photo





Accident Photo

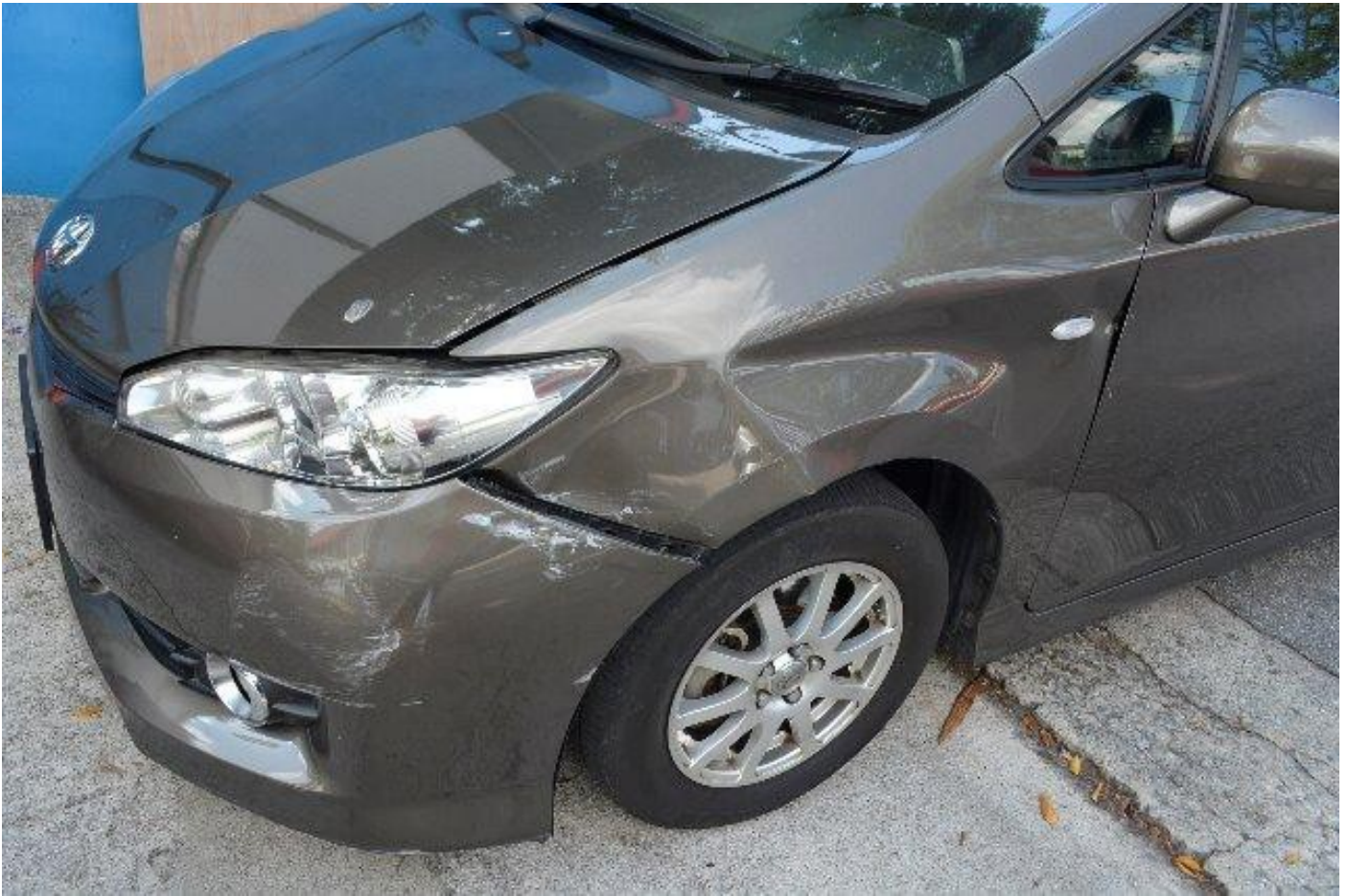

Accident Photo



Accident Photo





Accident Photo



Accident Photo





Accident Photo



Accident Photo



Accident Photo



Accident Photo





Accident Photo

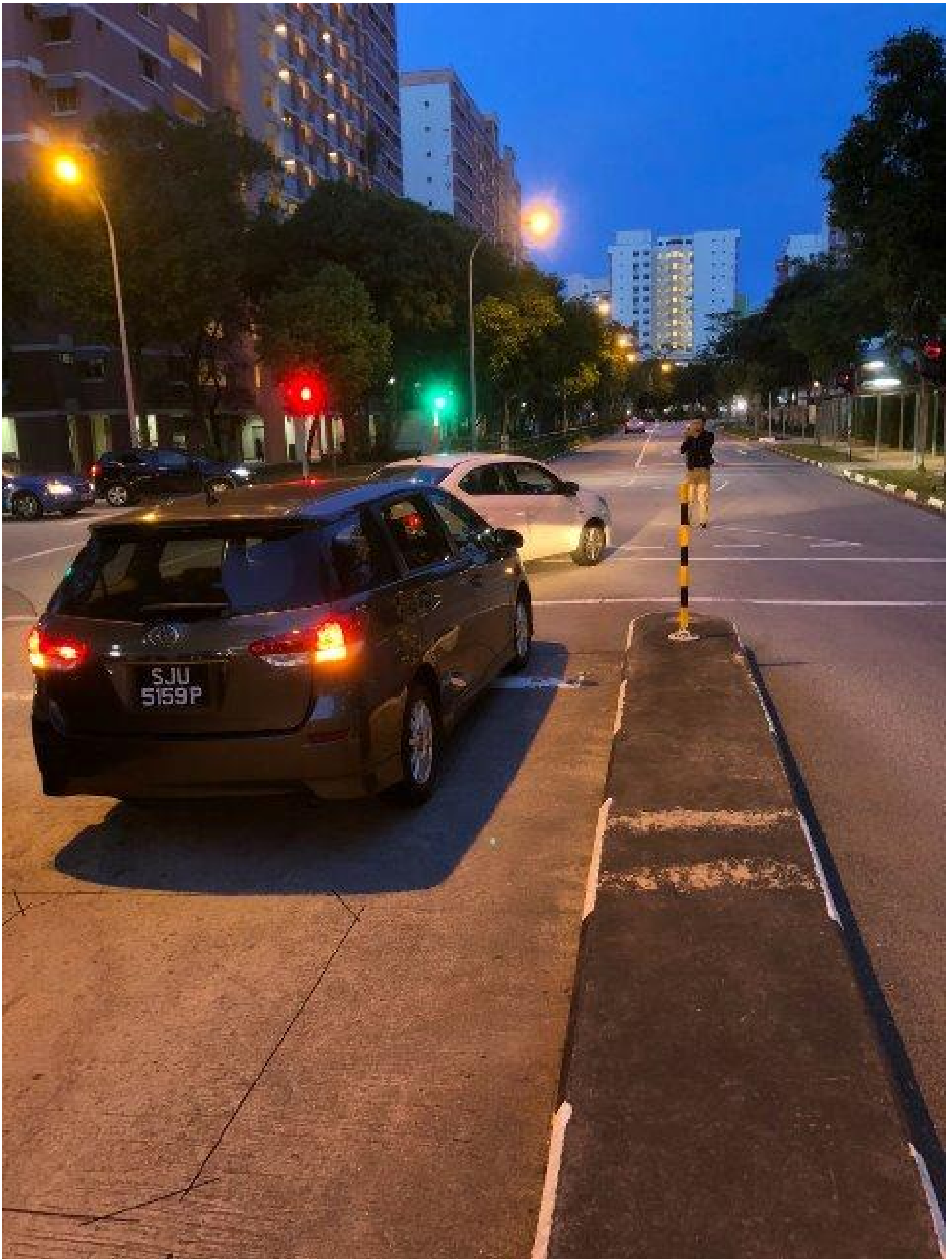



Accident Photo



Accident Photo



Accident Photo



**Addendum Sheet Pg. 1**



**GENERAL INSURANCE ASSOCIATION OF SINGAPORE RECORDS MANAGEMENT CENTRE**  
6 Raffles Quay #18-00 Singapore 048580  
Tel (65) 6224 0010 Fax (65) 6224 0030  
Operating Hours : Monday to Friday, 09:00 – 17:00  
UEN: S66550020G / GST Reg. No.: M400017735

**IMPORTANT NOTE:** Please submit the completed Addendum form to the same Authorised Reporting Centre with whom you submitted the Original Report.

**ADDENDUM**

**(A) PARTICULARS OF PERSON MAKING THE AMENDMENTS:**

Original Report No : MKFS18048796 Vehicle Registration No: SJU5159P  
Name(as shown in NRIC) : YEO LIQIN NRIC/FIN/Passport No : S8842699A  
(\*Vehicle Driver / Vehicle Owner) (\*) Please delete as appropriate  
Address : apt blk 467a fernvale link #08-503 (s) 791467 Singapore( )  
Contact (Tel) : \_\_\_\_\_ Mobile No. : 98756976  
Email Address : kymylq@gmail.com  
Date of Accident : 11/04/2018 Time of Accident : 1915HRS  
Place of Accident : t-junction of tampines st 71 & tampines st 72  
Insurance Company : Tokio Marine Insurance Singapore Ltd

**(B) ADDITIONAL INFORMATION / AMENDMENTS:**

I have made a report on the above mentioned accident and would like to include additional information or make the following amendments:

To amend driver's email address to kymylq@gmail.com (typo error).

\_\_\_\_\_  
\_\_\_\_\_  
\_\_\_\_\_  
\_\_\_\_\_  
\_\_\_\_\_  
\_\_\_\_\_  
\_\_\_\_\_  
\_\_\_\_\_

YEO LIQIN  
Policyholder / Driver's Signature  
Date: 13/04/2018

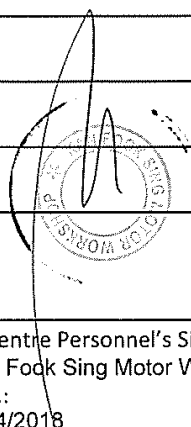
  
Reporting Centre Personnel's Signature  
Name: Kan Fook Sing Motor Workshop  
NRIC/FIN No.:  
Date: 13/04/2018