

## SINGAPORE ACCIDENT STATEMENT

### IMPORTANT NOTICE

1. Please report correctly the details of the accident to speed up the claims process.
2. This Form must be completed by the Policyholder and/or the Authorised Driver.
3. Information provided must be as truthful and accurate as possible. Any wilful misrepresentation or withholding of material facts may allow insurance companies to repudiate policy ability.
4. The issue and acceptance of this Form by insurance companies is not an admission of policy liability on the part of the insurance companies.
5. **Any false reporting may be referred to the Police for investigation.**
6. This report will be forwarded by the insurers of the GIA Records Management Centre established by the General Insurance Association of Singapore (GIA) for archiving and that copies of this report will, for a fee, be made available upon application by interested parties.
7. By the lodgement of this report to the insurers, you hereby consent to the archiving of this report at the centre and to copies of the report being made available aforesaid.

### ACCIDENT STATEMENT

Date Of Report	16/04/2018 14:38
Date Of Accident	15/04/2018 14:20
Exact Location Of Accident	PIE TOWARDS TUAS BEFORE STEVENS ROAD
Country/State of Loss	SINGAPORE

### DETAILS OF OWN VEHICLE

Vehicle Registration Number	SLJ8391Z
<b>Insured/Policyholder</b>	
Name Of Registered Owner	YAP HWEE SECK
NRIC No	S1539960J
Email Address	YHS@HOTMAIL.SG
Mobile Phone No	(LOCAL) +65-94502912
Alternative Phone No	OTHERS-94502912

### Vehicle Particulars

Manufacturer	TOYOTA
Model	VELLFIRE-2.5 CVT (A)
Exact Purpose for which vehicle was being used at time of accident	PRIVATE USE
Are you claiming under your own insurance policy for repair to your vehicle?	NO
If No, Please state action to be taken	THIRD PARTY
Vehicle Category	PRIVATE CAR

### Insurance Company

Name of Insurance Company	AIG ASIA PACIFIC INSURANCE PTE. LTD.
Type Of Coverage	COMPREHENSIVE
Fleet Policy	NO
Policy Number	2100494248-00000
Cover Note Number	

### Driver

Name of Driver	YAP HWEE SECK
NRIC No	S1539960J
Date Of Birth	10/10/1962
Occupation	INDOOR
Date Of Driving Pass	14/07/1982
Driving Experience	35 YEARS AND 9 MONTHS
Gender	MALE
Mobile Number	(LOCAL) +65-94502912
Fax Number	
Contact Number	OTHERS-94502912
Email Address	YHS@HOTMAIL.SG

Address	101 PASIR RIS GROVE #06-03
Postcode	518195
Was driver an employee of the Insured's Company	NO
If No, Relationship of the Driver with the Insured	OWNER
Vehicle Registration Number of Driver's Own Vehicle	- - -
Insurance Company of Driver's Own Vehicle	- - -

#### General Information of the Accident

Type Of Accident	SIDE SWIPE
Weather Conditions	RAINING
Road Surface	WET

#### Other Information

Was any foreign vehicle involved in this accident?	NO
Number of vehicles involved in the accident	2
Was any body injured in the Accident?	YES
Was any injured conveyed to hospital by ambulance?	NO
Was any other material or property damaged?	YES
I have been approached by unknown person(s) soliciting/offering accident claims assistance.	NO
Number of Passengers (Including Driver)	4
Passenger 1	NAME: : TAN GEOK LAN GENDER: : FEMALE
Passenger 2	NAME: : YAP JUN ALVIN GENDER: : MALE
Passenger 3	NAME: : YAP JINHUI ALSTON GENDER: : MALE

#### Details of Police Action

Was the accident reported to the police?	NO
If Yes, Please state which Police Station	
Was notice of intended Prosecution given?	NO
If Yes, against whom?	

#### Circumstances of Accident

PLEASE REFER TO SKETCH PLAN

#### Attachment(s)

Are accident photos available for attachment?	YES
Was there any video captured by Car Camera?	YES
Remarks/ Reasons:	WITH OWNER
Was there any audio recorded?	NO

#### DETAILS OF OTHER VEHICLE PROPERTY 1

Vehicle Registration Number	SLN2915G
Vehicle Make/Model/Colour	
Details Of Properties	
Vehicle Category	PRIVATE CAR
Name of Driver	LEE FOOK LOONG ,EUGENE
NRIC/Passport Number	

Contact Number 93392501  
Address  
Postcode  
Insurance Company Name  
Nature Of Damage  
No. Of Passenger (Including Driver)

#### DETAILS OF INJURED PERSON 1

Name YAP HWEE SECK  
Approximate Age  
Injuries Sustain SLIGHT INJURY  
Injured person in which vehicle? SLJ8391Z  
Were seat belts worn? YES  
Was this injured conveyed to hospital by ambulance? NO  
Address  
Postcode

#### DETAILS OF INJURED PERSON 2

Name TAN GEOK LAN  
Approximate Age  
Injuries Sustain SLIGHT INJURY  
Injured person in which vehicle? SLJ8391Z  
Were seat belts worn? YES  
Was this injured conveyed to hospital by ambulance? NO  
Address  
Postcode

#### DETAILS OF INJURED PERSON 3

Name YAP JUN ALVIN  
Approximate Age  
Injuries Sustain SLIGHT INJURY  
Injured person in which vehicle? SLJ8391Z  
Were seat belts worn? YES  
Was this injured conveyed to hospital by ambulance? NO  
Address  
Postcode

#### DETAILS OF INJURED PERSON 4

Name YAP JUNHUI ALSTON  
Approximate Age  
Injuries Sustain SLIGHT INJURY  
Injured person in which vehicle? SLJ8391Z  
Were seat belts worn? YES  
Was this injured conveyed to hospital by ambulance? NO  
Address  
Postcode

## Sketch Plan

### SKETCH PLAN

#### IMPORTANT NOTICE

1. Please report correctly the details of the accident to speed up the claims process.
2. This Form must be completed by the Policyholder and/or the Authorised Driver.
3. Information provided must be as truthful and accurate as possible. Any wilful misrepresentation or withholding of material facts may allow insurance companies to repudiate policy liability.
4. The issue and acceptance of this Form by insurance companies is not an admission of policy liability on the part of the insurance companies.
5. Any false reporting may be referred to the Police for investigation.
6. The report will be forwarded by the insurers of the GIA Records Management Centre established by the General Insurance Association of Singapore (GIA) for archiving and that copies of this report will for a fee be made available upon application by interested parties.
7. By the lodgment of this report to the insurers, you hereby consent to the archiving of this report at the centre and to copies of the report being made available aforesaid.
8. **Consent under the Personal Data Protection Act (PDPA)**

I understand, acknowledge, agree and consent that:

- (a) My insurer, my workshop and the General Insurance Association of Singapore ("GIA") may/are permitted to collect, use, disclose and/or process my personal data/personal information set out in this [form] and any other personal information provided by me or possessed by my insurer (collectively the "Personal Information") and disclose and transfer such Personal Information to all insurer(s) who have insured vehicle(s) involved in this accident (all insurer(s) who have insured vehicle(s) involved in this accident shall be collectively referred to as the "Insurers"), the Insurers' lawyers/law firms, the Monetary Authority of Singapore and any relevant government agency/authority (such as the police), for the purpose(s) of:
  - (i) processing, handling and/or dealing with my claims including the settlement of the claims and any necessary investigations relating to the claims;
  - (ii) investigating the accident and/or my claims;
  - (iii) carrying out and/or dealing with my instructions or responding to any enquiries by me;
  - (iv) administering my claims (including the mailing of correspondence, statements, invoices, reports or notices to me, which could involve disclosure of certain personal data about me to bring about delivery of the same as well as on the external cover of envelopes/mail packages); and/or
  - (v) complying with applicable law in administering, processing, handling and/or dealing with my claims (collectively the "Purposes")
- (b) all insurer(s) who have insured vehicle(s) involved in this accident and the Insurers' lawyers/law firms, may/are permitted to collect, use, disclose and/or process my Personal Information for one or more of the above Purposes; and
- (c) my Personal Information may/can be disclosed by any of the Insurers and/or GIA to their third party service providers or agents (including their lawyers/law firms), which may be sited outside of Singapore, for one or more of the above Purposes.
- (d) my Personal Information will also be collected and used to compile claims history for the purpose of fraud detection, investigation and management in present and all future claims.
- (e) the information so collected under (d) above may be shared / disclosed:
  - (i) to all insurers and/or any other third parties that assist in evaluating, investigating, controlling or managing fraud, regulators, law enforcement and government agencies as reasonably required for the purposes stated, or
  - (ii) for complying with requirements under any regulations, laws or court orders.

  
Policyholder's Signature  
Date & Time:

  
Driver's Signature  
(If driver is not the policyholder)  
Date & Time:

  
Reporting Centre Personnel's Signature  
Name:  
NRIC/FIN No.: 

## Sketch Plan #2

### SKETCH PLAN

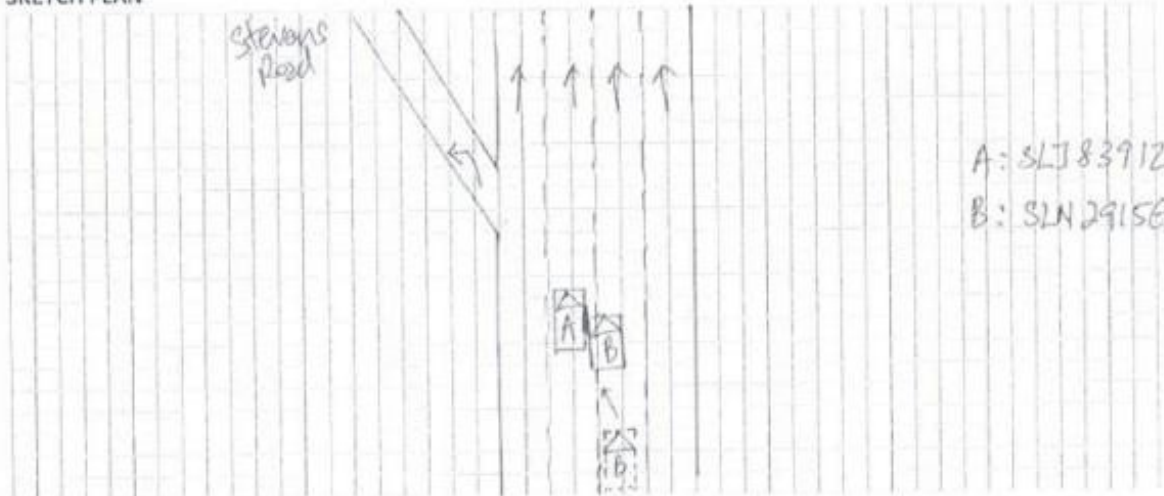

### DESCRIBE CIRCUMSTANCES OF THE ACCIDENT

On 15<sup>th</sup> April 2018, at about 14:20 Hrs, I was travelling on the third lane of PIE, towards town, just before Stevens Road exit. I was driving straight in my lane on vehicle A, SLJ8391Z, when a vehicle B, SLN29156, suddenly swerved to his left from the second lane, thus causing a side swipe collision.

### DECLARATION

I/We declare the foregoing particulars are true in every respect.

  
Policyholder's Signature  
Date & Time:

Driver's Signature  
(If driver is not the policyholder)  
Date & Time:

  
Reporting Centre Personnel's Signature  
Name:  
NRIC/FIN No.:

40855402, 2018/04/15, 14:20, M1

Accident Photo





Accident Photo



Accident Photo





Accident Photo



Accident Photo



Accident Photo



Accident Photo

