

ASS. REC. BY:

REF: CS/MS(18006953/Kilgobez

Special Instruction:

SURVAYOR:

Kulvin

ASSIGNMENT (Office)

From (Person):

Merimen
Muhd Ashik

of

MSLI

Date/Time:

13042018 420pm

Estimated Cost:

Bill to:

OD / TP / WS / TP RES / OD RES / EVA / INV / MV / CS

To Inspect Vehicle No:

SHB 8543S

Insured:

F88 6929Y

at Workshop m/s

Premier

Tel:

65446671

of

33 Orangi South Ave 3 #03-00

Policy No:

MSD/VMT/17-987513

Claim No:

MSC/V/18-000545

Sum Insured:

Excess:

Make of Veh:

D.O.A.

12042018

(Client's Record)

CA / REV / REP. / REV 24 HRS w/p

H.O.D. Endorsement:

Date/Time:

16 042018 1027am

Person Contacted:

Gary

Vehicle IN/OUT

Date/Time	Action/Instruction (✓) Estimate
	SHB 8543S - x
	F88 6929Y - x
17/4-	Revert preli advise via merimen to Ashik

05/11/13

Survey No: Kalvin

REF:

ASSIGNMENT

From: _____ Date: _____

Estimate ☒ d/Con:OD/TP ☒ RES/OD RES/EVA/INV/MVTo Insp ☒ d/Veh No:at Work ☒ stop n/s

of _____

Insured:

Policy No:

Claims No:

Sum Insured:

Excess:

(Client's Record)

Make of Vch:

(Policy Condition)

Remark: The veh had commenced its
repair at the time of inspection.

N/S	O/S

Bal. or Market Value:

IDAC Accident Report: _____ Consistent? : Yes or No

GIA / PR Seen: _____ Consistent? : Yes or No

Est. Repairs: 2 days Res: Yes or No

Lum Sum: _____ % 3 Val: Yes or No

CA / REV / REP. / 24 HRS

Date: _____ Person Contacted: _____

Vehicle: IN / OUT

Veh No:

SHB 85435

Yr Regn:

28 Oct 2013Type: M.Car / M.Cycle / Bus / Van / Lorry / ☒ T/Tr / Prime Mover /

Truck / Trailer or

Make:

KIA optad.o: 16hr

Colour:

silverA/Q: ☒ Ins ☒ Std / NI / NA

Sp. Reading

471541T/Radio: ☒ Ins ☒ Std / NI / NA

Eng/No:

C/No:

KNAHA 414ME544796Gen. Cond: ☒ Good / Fair / Poor / BurntSteering: ☒ In ☒ Jammed / Leaked / Burnt orBrake: ☒ In ☒ Jammed / Leaked / Burnt orModi: ☒ Nil / S/Rim / ☒ STD A/Rim or

Tyre Size:

F:

205/65 R16

R:

BS / DUN / EXNOVA / GY / FS / LIZA / MIC / OHTSU / PIR / SUMI /

TOYO / YOKO or

Acc. 11hr

Front

Rear

R/Bal.

7

mm

R/Bal.

7

mm

L/Bal.

7

mm

L/Bal.

7

mm

D.O.A.

12/4/18

D.O.I.

16/4/18

Survey held at

Premier

Des. of Damages: Frt / Rear / O/S / N/S / U/C / Rooftop or

Rear o/s

The U/C / Chassis frame / Body Structure affected due to collision.

Date / Time	Action / Instruction
3/5/18	Chk 4/5 \$ 900 / 2 hrs. (Part B 456-11, 38%) MSZH 4/5

RECEIVED 04 MAY 2018

Date/Time, File Pass to?



Prel. Report

1) 04/5 msh



Final Report

Date/Time, File Return to?

2)

Days Of Repair: 2Resurvey No. of Trip: 1

Add Fee:



Site Insp (\$



Interview (\$

Survey Fee:

Transportation:

S + RS. \$

Photos

15010

Lump sum \$ 900

160



LKK Auto Consultants Pte Ltd

51 Ubi Ave 1 #01-25 Paya Ubi Industrial Park, Singapore 408933

TEL: 6256 3561 FAX: 6256 4315

Reg. No: 199607198R GST Reg. No. 19-9607198-R

Affiliated to Federation Internationale Des Experts En Automobile				
MSIG INSURANCE (SINGAPORE) PTE LTD			Ref : CS/MSG18006953/K1qb	
16 RAFFLES QUAY #24-01 HONG LEONG BLDG SINGAPORE 048581			Date : 16-04-2018	
			Code : MSG	
1. Policy Particulars :- THIRD PARTY CLAIM				
Insured Veh.	FBB 6929Y	Veh. Inspected	SHB 8543S	
Policy No.	MSD/VMT/17-987513	Coverage (\$)	0.00	
Claim No.		Excess (\$)	0.00	
Assign From	MERIMEN (MUHD ASHIK)	Assign Date	13/04/2018	
2. Vehicle Particulars & Condition				
Make & Model		c.c	0	
Engine No.	HIDDEN	Year of Reg.		
Chassis No.		Colour		
Odometer	-	Steering		
Brakes		Modification		
General				
3. Conditions of Tyres				
	Size	Make	Balance	
R/H Front Tyre			mm	
L/H Front Tyre			mm	
R/H Rear Tyre			mm	
L/H Rear Tyre			mm	
4. Description of Damages				
5. General Information				
Accident Date	12/04/2018	Inspection Date	16/04/2018	
Survey held at	PREMIER AUTOMOTIVE SERVICES PTE LTD 23 CHANGI SOUTH AVENUE 2 #01-02 SINGAPORE 486443			
5a. Remarks				
A)THE INSPECTION WAS CONDUCTED ON A"WITHOUT PREJUDICE" BASIS. B)IN ACCORDANCE TO YOUR INSTRUCTIONS, WE HAVE NOT AUTHORISED REPAIRS.				

...CLAIM SUBFOLDER...(New Assignment)

CLAIM SUBFOLDER TRACKING

Case	Notified	Est Submitted	Adj Assigned	Adj Rpt	Adj Submitted	Ins Auth'd	Status
Main	13 Apr 2018		13 Apr 2018 16:20 Assign				New Assignment Cancel Case

Main	Reference	Claim Details	Documents	Show All
------	-----------	---------------	-----------	----------

CLAIM SUBFOLDER DETAILS

[Created by insurer]

Insured:	LIM PIN KWONG, ID: S2617957B		
Main Claimant:	PREMIER TAXIS PTE LTD, Co. Reg. No.: 200304975H		
Vehicle Reg. No.:	SHB8543S	Date of Loss:	12/04/2018 18:00 - :59 [53 Months and 15 Days From LTA Reg Date (Man Yr)]
Claim Type:	TP	Policy/Cover Note No.:	MSD/VMT/17-987513 (Third Party Only) Coverage: 16/11/2017 - 15/11/2018
Vehicle Reg. No. (Insured):	FBB6929Y	Policy No. (Claimant):	
		Excess:	
Repairer:	Premier Taxis Pte Ltd - Changi (HQ) 23 Changi South Ave 2 #03-02, 486443 Changi - Tel:		
Handling Insurer:	MSIG Insurance (Singapore) Pte. Ltd. (HQ) - Tel: +65 6827 7888 ... [Handled by Muhd Ashik B Madi - 6594 2548]		
Adjuster:	LKK Auto Consultants Pte Ltd (HQ) - Tel: 6256-3561 ... [Imm.Advice due 14/04/2018]		

ASSOCIATED MAIL RECEIVED

View All

Compose Case Mail

There are no mail for this case.



ALL ASSOCIATED TASKS

View All

Search Tasks

Create New Task

Complete

Due Date	Priority	Type	Task Group	Subject	Handler	Assigned By	Completed On	Created On	Done?
No results.									

Note: This document has not been finalised.**LKK Auto Consultants Pte Ltd** (Co.Reg.No:199607198R)

51 Ubi Ave 1 #01-25, Paya Ubi Industrial Park

Singapore 408933

Tel: 6256-3561 Fax: 6844-8805 Email: sur@lkkauto.com; assignments@lkkauto.com

To: MSIG Insurance (Singapore) Pte. Ltd.
4 Shenton Way
#21-01 SGX Centre 2
Singapore 068807

From: LKK Auto Consultants Pte Ltd
51 Ubi Ave 1 #01-25
Paya Ubi Industrial Park
Singapore 408933

Attn: Muhd Ashik B Madi

Date: 17 Apr 2018

Preliminary Advice

Insured Vehicle No	: FBB6929Y	Accident Date	: 12/04/2018
TP Vehicle No	: SHB8543S	Assignment Date	: 13/04/2018
Make	: KIA OPTIMA	Est. Duration of Repair	: 2.00
Date of Inspection	: 17/04/2018		
Inspection At	: PREMIER TAXIS PTE LTD - CHANGI (HQ) 23 CHANGI SOUTH AVE 2 #03-02 SINGAPORE 486443		

Point of Impact / General Description of Damages

The vehicle sustained impact / damages portion and parts claimed are consistent to the accident.

Repairer's Estimate (Gross)	:S\$	1,356.11
Revised Amount	:S\$	905.26
Check Items (Estimated)	:S\$	328.00
Total	:S\$	1,242.26

Lump Sum Repair	:S\$	
-----------------	------	--

Total Loss Consideration

New for Old Value	:S\$	
Pre-Accident Value	:S\$	
COE / PARF Rebate	:S\$	
Salvage Value	:S\$	
Margin for Repair	:S\$	

Remarks

- () The vehicle is economical/not economical for repair.
- (X) The above survey was conducted on a 'without prejudice' basis.

SINGAPORE ACCIDENT STATEMENT

IMPORTANT NOTICE

1. Please report correctly the details of the accident to speed up the claims process.
2. This Form must be completed by the Policyholder and/or the Authorised Driver.
3. Information provided must be as truthful and accurate as possible. Any wilful misrepresentation or withholding of material facts may allow insurance companies to repudiate policy ability.
4. The issue and acceptance of this Form by insurance companies is not an admission of policy liability on the part of the insurance companies.
5. **Any false reporting may be referred to the Police for investigation.**
6. This report will be forwarded by the insurers of the GIA Records Management Centre established by the General Insurance Association of Singapore (GIA) for archiving and that copies of this report will, for a fee, be made available upon application by interested parties.
7. By the lodgement of this report to the insurers, you hereby consent to the archiving of this report at the centre and to copies of the report being made available aforesaid.

ACCIDENT STATEMENT	
Date Of Report	13/04/2018 13:04
Date Of Accident	12/04/2018 18:15
Exact Location Of Accident	SLIP ROAD OF BEDOK NORTH ROAD INTO BEDOK RESERVOIR
Country/State of Loss	SINGAPORE
DETAILS OF OWN VEHICLE	
Vehicle Registration Number	SHB8543S
Insured/Policyholder	
Name Of Registered Owner	PREMIER TAXIS PTE LTD
Co Reg No	200304975H
Email Address	NOEMAIL
Mobile Phone No	
Alternative Phone No	OFFICE-62148880
Vehicle Particulars	
Manufacturer	KIA
Model	OPTIMA-1.7 D (A)
Exact Purpose for which vehicle was being used at time of accident	HIRED & REWARDS
Are you claiming under your own insurance policy for repair to your vehicle?	NO
If No, Please state action to be taken	THIRD PARTY
Vehicle Category	TAXI
Insurance Company	
Name of Insurance Company	NTUC INCOME INSURANCE CO-OPERATIVE LTD
Type Of Coverage	THIRD PARTY
Fleet Policy	YES
Policy Number	5095103893
Cover Note Number	
Driver	
Name of Driver	ENG GEK HENG
NRIC No	S1569071B
Date Of Birth	22/06/1962
Occupation	OUTDOOR
Date Of Driving Pass	04/09/1985
Driving Experience	32 YEARS AND 7 MONTHS
Gender	MALE
Mobile Number	(LOCAL) +65-96699859
Fax Number	
Contact Number	
EMail Address	NOEMAIL

Address	BLK 730 #09-65 TAMPINES ST 71
Postcode	520730
Was driver an employee of the Insured's Company	NO
If No, Relationship of the Driver with the Insured	OTHER - HIRER
Vehicle Registration Number of Driver's Own Vehicle	-
	-
	-
Insurance Company of Driver's Own Vehicle	-
	-
	-

General Information of the Accident

Type Of Accident	COLLISION - HEAD TO REAR
Weather Conditions	CLEAR
Road Surface	DRY

Other Information

Was any foreign vehicle involved in this accident?	NO
Number of vehicles involved in the accident	2
Was any body injured in the Accident?	YES
Was any injured conveyed to hospital by ambulance?	YES
Was any other material or property damaged?	YES
I have been approached by unknown person(s) soliciting/offering accident claims assistance.	NO
Number of Passengers (Including Driver)	2
Passenger 1	NAME: : PAX IN THE REAR LEFT SEAT - CHINESE GENDER: : FEMALE

Details of Police Action

Was the accident reported to the police?	YES
If Yes, Please state which Police Station	
Police Station Name	TAMPINES N.P.C
Police Station Address	ROAD: TAMPINES N.P.C , POSTCODE: 529682 , COUNTRY: SINGAPORE
Police Station Contact	TEL NO: - FAX NO:
Was notice of intended Prosecution given?	NO
If Yes, against whom?	

Circumstances of Accident

VEH. A - 1 PAX VEH. B - NO PILLION *REFER TO ATTACH POLICE REPORT

Attachment(s)

Are accident photos available for attachment?	YES
Was there any video captured by Car Camera?	NO
Was there any audio recorded?	NO

DETAILS OF OTHER VEHICLE PROPERTY 1

Vehicle Registration Number	FBB6929Y
Vehicle Make/Model/Colour	M/CYCLE
Details Of Properties	VEH. B
Vehicle Category	MOTORCYCLE
Name of Driver	LIM PIN KWONG
NRIC/Passport Number	S2617957B
Contact Number	88280828
Address	
Postcode	

Insurance Company Name

Nature Of Damage

No. Of Passenger (Including Driver)

1

DETAILS OF INJURED PERSON 1

Name	ENG GEK HENG - DRIVER OF VEH. A
Approximate Age	
Injuries Sustain	FELT UNWELL, WENT TO CLINIC & HAD 3 DAYS MC
Injured person in which vehicle?	SHB8543S
Were seat belts worn?	YES
Was this injured conveyed to hospital by ambulance?	NO
Address	
Postcode	

DETAILS OF INJURED PERSON 2

Name	LIM PIN KWONG - RIDER OF VEH. B
Approximate Age	
Injuries Sustain	LEG INJURY
Injured person in which vehicle?	FBB6929Y
Were seat belts worn?	
Was this injured conveyed to hospital by ambulance?	YES
Address	
Postcode	

Sketch Plan Pg. 1

SKETCH PLAN

IMPORTANT NOTICE

1. Please report correctly the details of the accident to speed up the claims process.
2. This Form must be completed by the Policyholder and/or the Authorised Driver.
3. Information provided must be as truthful and accurate as possible. Any wilful misrepresentation or withholding of material facts may allow insurance companies to repudiate policy liability.
4. The issue and acceptance of this Form by insurance companies is not an admission of policy liability on the part of the insurance companies.
5. Any false reporting may be referred to the Police for investigation.
6. The report will be forwarded by the insurers of the GIA Records Management Centre established by the General Insurance Association of Singapore (GIA) for archiving and that copies of this report will for a fee be made available upon application by interested parties.
7. By the lodgment of this report to the insurers, you hereby consent to the archiving of this report at the centre and to copies of the report being made available aforesaid.
8. **Consent under the Personal Data Protection Act (PDPA)**

I understand, acknowledge, agree and consent that:

- (a) My insurer, my workshop and the General Insurance Association of Singapore ("GIA") may/are permitted to collect, use, disclose and/or process my personal data/personal information set out in this [form] and any other personal information provided by me or possessed by my insurer (collectively the "Personal Information") and disclose and transfer such Personal Information to all insurer(s) who have insured vehicle(s) involved in this accident (all insurer(s) who have insured vehicle(s) involved in this accident shall be collectively referred to as the "Insurers"), the Insurers' lawyers/law firms, the Monetary Authority of Singapore and any relevant government agency/authority (such as the police), for the purpose(s) of:
 - (i) processing, handling and/or dealing with my claims including the settlement of the claims and any necessary investigations relating to the claims;
 - (ii) investigating the accident and/or my claims;
 - (iii) carrying out and/or dealing with my instructions or responding to any enquiries by me;
 - (iv) administering my claims (including the mailing of correspondence, statements, invoices, reports or notices to me, which could involve disclosure of certain personal data about me to bring about delivery of the same as well as on the external cover of envelopes/mail packages); and/or
 - (v) complying with applicable law in administering, processing, handling and/or dealing with my claims.(collectively the "Purposes")
- (b) all insurer(s) who have insured vehicle(s) involved in this accident and the Insurers' lawyers/law firms, may/are permitted to collect, use, disclose and/or process my Personal Information for one or more of the above Purposes; and
- (c) my Personal Information may/can be disclosed by any of the Insurers and/or GIA to their third party service providers or agents(including their lawyers/law firms), which may be sited outside of Singapore, for one or more of the above Purposes.
- (d) my Personal Information will also be collected and used to compile claims history for the purpose of fraud detection, investigation and management in present and all future claims.
- (e) the information so collected under (d) above may be shared / disclosed:
 - (i) to all insurers and/or any other third parties that assist in evaluating, investigating, controlling or managing fraud, regulators, law enforcement and government agencies as reasonably required for the purposes stated, or
 - (ii) for complying with requirements under any regulations, laws or court orders.



Policyholder's Signature
Date & Time:

Driver's Signature
(if driver is not the policyholder)
Date & Time:

Reporting Centre Personnel's Signature
Name:
NRIC/FIN No.:

Sketch Plan Pg. 2

SKETCH PLAN

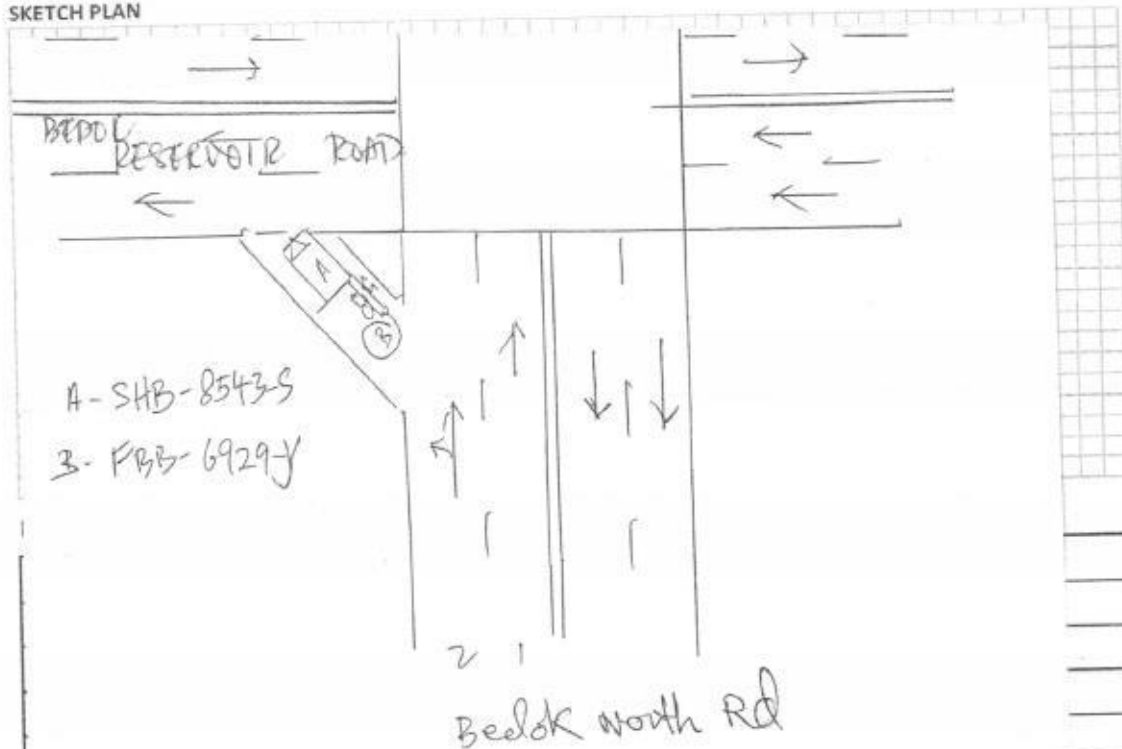

* Refer to attach police report.

* Scene photos taken.

DECLARATION

I/We declare the foregoing particulars are true in every respect.

SHB8543S

13 APR 2018



*

2

SRB69071B

[Signature]

Policyholder's Signature
Date & Time:

Driver's Signature
(If driver is not the policyholder)
Date & Time:

Reporting Centre Personnel's Signature
Name:
NRIC/FIN No.:



**SINGAPORE
POLICE FORCE**



T/20180413/2050

1 of 4

Police Station Of Origin:
Tampines N.P.C
6 Tampines Avenue 4 SINGAPORE 529682
Tel No: 1800-5871999

Report No. T/20180413/2050

REPORT OF A TRAFFIC ACCIDENT

Date/Time Report Made: 13/04/2018 12:21	Vide Report No.:	Station Diary No.: 38
--	------------------	--------------------------

Informant's Particulars

Name of Informant: ENG GEK HENG	Address: APT BLK 730 TAMPINES STREET 71 #09-65 SINGAPORE 520730		
ID Type / ID No.: NRIC NO / S1569071B	Contact No.:	Mobile: 96699859	
Nationality: SINGAPORE CITIZEN	Home/Office:	Email:	
Sex: Male	Age: 55	Date of Birth: 22/06/1962	Type of Informant: Driver
Race: Chinese	Language:	Institution / School Name:	
Occupation: Taxi driver	Driving Licence Information: Class: 2B,2A,3		Date of Expiry:

General Information of the Accident

General Information of the Accident				
Type of Accident:	Injury Conveyed By Ambulance	Drink Drive: No	Date/Time of Accident: 12/04/2018 18:15	Type of Location: X-Junction
Location: Junction of Road 1 and Road 2 BEDOK NORTH ROAD BEDOK RESERVOIR ROAD Slip road into Bedok Reservoir Road from Bedok North Road. (Turning left)				
Weather: Clear		Road Surface: Dry		Road Speed Limit:
Traffic Flow:		Traffic Control:		Traffic Volume: Heavy
Type of Collision: Between Moving Vehicles - Head To Rear				Anyone conveyed by ambulance: Yes

Details of Vehicle Involved

Vehicle No.	Type	Make	Model	Color	Condition	No of Passenger
FBB6929Y	Motorcycle				Slightly Damaged	0
SHB8543S	Car				Slightly Damaged	1

Details of Person Involved

Any Pedestrian Involved: No	Use of Pedestrian Crossing: NA
No. of Pedestrians Injured: NIL	



**SINGAPORE
POLICE FORCE**



T/20180413/2050

2 of 4

Police Station Of Origin:
Tampines N.P.C
6 Tampines Avenue 4 SINGAPORE 529682
Tel No: 1800-5871999

Report No. T/20180413/2050

CONTINUATION OF REPORT

Rider			
Name	LIM PIN KWONG	ID No.	S2617957B
Related Vehicle	FBB6929Y (Motorcycle)	Contact No.	88280828
Hospital/Clinic	NIL	Class of Driving Licence & Expiry Date	Class: NIL Date of Expiry: NIL
Date Treatment	NIL	Date Discharge	NIL
No. of Days granted Medical Leave	NIL	Degree of Injury	NIL
Driver			
Name	ENG GEK HENG	ID No.	S1569071B
Related Vehicle	SHB8543S (Car)	Contact No.	96699859
Hospital/Clinic	Y M CHAN CLINIC & SURGERY	Class of Driving Licence & Expiry Date	Class: 2B,2A,3 Date of Expiry: NIL
Date Treatment	13/04/2018	Date Discharge	13/04/2018
No. of Days granted Medical Leave	03	Degree of Injury	Slight

Brief Details.

On 12/04/2018 at about 1815hrs, I was driving my taxi (SHB8543S) along Bedok North Road with one passenger. As I approached the junction of Bedok North Road and Bedok Reservoir Road at the slip road, I was the first car in the slip road.

While in the slip road, I stopped at the give way line to give way to traffic on the main road. Suddenly, I felt an impact from the rear.

I made a check and saw that the front portion of a motorcycle (FBB6929Y) had collided into the rear portion of my taxi causing damage to the rear bumper area. I alighted from my taxi to check on the motorcyclist and he appeared to be injured on his left leg. As I was assisting the motorcyclist, a police patrol car came to assist us. The officers assisted in calling for ambulance and the motorcyclist was later conveyed to the hospital via ambulance.

Before being sent to the hospital, the motorcyclist called for a friend to remove his motorcycle from the accident site. My passenger paid the fare and left the scene. As such, I did not manage to obtain my passenger's particulars.

At the time of the accident, my passenger and I did not appear to be injured. However, the following day I felt some pain due to the accident and decided to consult a doctor where I was given 3 days medical leave.



**SINGAPORE
POLICE FORCE**



T/20180413/2050

Police Station Of Origin:
Tampines N.P.C
6 Tampines Avenue 4 SINGAPORE 529682
Tel No: 1800-5871999

3 of 4
Report No. T/20180413/2050

CONTINUATION OF REPORT



**SINGAPORE
POLICE FORCE**



T/20180413/2050

4 of 4

Report No. T/20180413/2050

Police Station Of Origin:
Tampines N.P.C
6 Tampines Avenue 4 SINGAPORE 529682
Tel No: 1800-5871999

CONTINUATION OF REPORT

Sketch Plan

Informant is not able to provide sketch plan

IMPORTANT: Please attach a copy of your vehicle's Insurance Certificate to this report. If you don't have the certificate with you now, please fax a copy to 65474885 stating the report number as reference.

Signature Of Officer Recording The Report:

G /
Staff Sgt MUHAMMAD NOOR AZRI BIN
MOHAMED SALLEH

Signature Of Informant:

[Handwritten signature]

Signature Of Interpreter:
Not applicable

Date/Time:
13/04/2018 12:21

Officer In Charge Of Case:

TP / GIT /
Sgt 2 LIM HONG LEE

Classification Of Case:

Contact No.: 65476488

Authentication Stamp
NP168

[Handwritten signature]
SIGNATURE

VEHICLE HUB

Enquire Transaction History

Transaction History Details

Log Date/Time: 28 Oct 2013 / 09:19:08
 Asset Type: Vehicle
 Asset ID: SHB8543S
 Transaction Type: 01.02 Register New Vehicle (AA)
 Business Transaction Reference No.: 20131028091908082985

Receipt No.: AACCK001-AX239-131028-000026
 Transaction Amount: \$73,800.00
 Channel: AA Counterless - CYCLE & CARRIAGE KIA PTE LTD

Vehicle No.: SHB8543S
 Vehicle Type: H10 - Public Transport Taxi (Motor Car)
 Vehicle Attachment 1: Air-Con (Taxi)
 Vehicle Attachment 2: -
 Vehicle Attachment 3: -
 Vehicle Scheme: Taxi (Company)
 First Registration Date: 28 Oct 2013
 Original Registration Date: 28 Oct 2013
 Vehicle Make: KIA
 Vehicle Model: OPTIMA 1.7(A) DIESEL
 Chassis No.: KNAGM414ME5447906
 Engine No.: D4FDDH308080
 Motor No.: -
 Trailer Chassis No.: -
 Propellant: Diesel
 Passenger Capacity: 4
 Engine Capacity: 1685
 Power Rating: -
 Unladen Weight: 1584
 Maximum Laden Weight: 2050
 Primary Color: Silver
 Secondary Color: -
 Manufacturing Year: 2013
 Open Market Value: \$19,836.00
 Minimum PARF Benefit: \$7,401.00
 PARF Eligibility: Y
 No. of Transfer: 0
 Effective Ownership Date/Time: 28 Oct 2013 09:19:08
 COE No.: 2013102801001057Z
 COE Expiry Date: 27 Oct 2021
 COE Bid Category: -
 Actual QP/PQP Paid Amount: \$61,324.00
 Lifespan Expiry Date: 27 Oct 2021
 Owner ID Type: Company

PREMIER AUTOMOTIVE SERVICES PTE LTD
23 Changi South Ave 2
#01-02, Singapore 486443

Assessment Number: MSIG0003
Version: PREMIERA/1

Assessor Report
Printed: 14/04/2018

Summary Information

Claim

Claim Reference:	SHB8543S	Insured:	
Policy Number:		Third Party:	
Date of Decision:	14/04/2018	Able to Authorise Repairs:	TBA
Repairer:		Repairs Authorised?	TBA
Estimated Repair Time (Working Days):	0.0		

Insured's Liability

Excess:	TBA
Customer Contribution:	\$0.00 (excl GST)

Vehicle Details

Vehicle

Registration:	SHB8543S	VIN/Chassis Number:	
Manufacturer:	KIA	Model:	Optima
Registration Month:	October	Registration Year:	2013
Odometer:	Not Known	Colour:	
Build Date:			
Model Specs	FROM 10/2013 PREPARE OFF VEHICLE BASECOAT CLEAR		

Vehicle Condition

Vehicle Status

Date of Incident:	12/04/2018	Market Value:	Unknown
Pre-Accident Condition:		Salvage Value:	Unknown
Pre-Accident Damage:		Date of Inspection:	14/04/2018
Steering Rim Ply:		Place of Inspection:	
Brake Pedal Travel:			
Vehicle Status:			
Damage Severity:			

Tyres Condition:

Tread Depth LHF:	Tread Depth RHF:
Tread Depth LHR:	Tread Depth RHR:

Repair Information

LABOUR

Time Basis 10 WU = 1 HR. Price/CL 1 = \$50.00/HR
Price/Dent = \$50.00/HR

Repair /

Guide Number Repair Details

	WU	Cost Price (\$)
86520R00 RENEW REAR BUMPER (REMOVED)	11.0	55.00
86621R00 R + R BUMPER ABSORBER	4.0	20.00

LABOUR COST

	WU	Cost Price (\$)
Total Work Units	15.0	
Corrosion Protection External Labour	0.0HRS	0.00
Corrosion Protection Internal Labour	0.0HRS	0.00
Sub Total	1.5HRS	\$75.00
Paint Labour	2.9HRS	\$145.00
Total Labour	4.4HRS	\$220.00

PREMIER AUTOMOTIVE SERVICES PTE LTD

23 Changi South Ave 2

#01-02, Singapore 486443

Assessment Number: MSIG0003

Version: PREMIERA/1

Assessor Report

Printed: 14/04/2018

PAINT WORK		Time Basis 10 WU = 1 HR. Price = \$50.00/HR	
Guide Number	Description	WU	Cost Price (\$)
	- PREPARE OFF VEHICLE		
	- BASECOAT CLEAR		
2583	REAR BUMPER NEW PART PAINT K1R	14.0	
	LABOUR COST - PAINT		
	TIME(PAINT)	14.0	
	Preparation Main Work Plastic	15.0	
	Preparation Work Multi Layer Paint	0.0	
	Total Work Units (10WU/HR)	29.0	
	Total Paintwork Labour	2.9HRS	\$145.00
	MATERIAL COST - PAINT		Cost Price
	New Part Painting - Plastic K1R		\$70.36
	Material-Const Main Work Plastic		\$28.60
	Total Excluding Pearlescent Uplift		\$98.96
	Pearlescent Uplift @ 0.0%		\$0.00
	Total Paint Material Cost		\$98.96

PARTS

Guide No. Qty		Description	Part Number	Supplier	Bet.	Price (\$)
2618	1	R/R BUMPER BRACKET	866142T501	X <i>see</i>	0%	29.00*
3414	1	R/R REFLECTOR	924062T500	X <i>see</i>	0%	46.00*
2583	1	REAR BUMPER	866112T500	<i>external</i>	0%	696.00*
2644	1	REAR BUMPER DAMPER	866202T500	X <i>see</i>	0%	114.00*
2770	1	REAR BUMPER SPOILER	866122T500	<i>id</i>	0%	206.00*
f: OEM Parts		<i>(under cover)</i>		Sub Total		\$1,091.00
g: Original				Deduction from RRP (35 %)		-\$381.85
h: Secondhand				Total Parts		\$709.15
p: Parallel						
x: Exchange						

NB - COLOUR CODED ITEMS/TRIM - PART NUMBERS MAY DIFFER

Extras

Description	Betterment	Price
REVERSE SENSOR SPECIALIST	0%	\$280.00 <i>200</i>
REAR BUMPER CLIPS SPECIALIST		\$48.00
Total Extras		\$328.00

Final Calculation

Total Parts	\$709.15
Labour	
Total Panel/Mechanical	\$75.00
Total Paintwork	\$145.00
Total Labour	\$220.00
Additional Costs	
Corr Prot Materials External	\$0.00
Corr Prot Materials Internal	\$0.00
Cost of Specialist	\$328.00
Total of Additional Costs	\$328.00

PREMIER AUTOMOTIVE SERVICES PTE LTD

23 Changi South Ave 2

#01-02, Singapore 486443

Assessment Number: MSIG0003

Version: PREMIERA/1

Assessor Report

Printed: 14/04/2018

Total Paint/Material Costs	\$98.96
Grand Total Excludes GST	\$1,356.11
GST @ 7 %	\$94.93
Grand Total Includes GST	\$1,451.04

Assessment Notes

Koluz 16/4/18
16/4/18
2 Reps 1315 L
43
After Repair photo

LKK Auto Consultants hence notify
the Repairer of the following:

- To resurvey before/after spray painting
- To display damaged part(s) during resurvey
- Parts prices are subject to confirmation
- Third party survey is on a "Without Prejudice" basis
- No illegal modification(s) is allowed
- Supplementary demerit must be resurveyed and
is subject to final approval from Insurance Company

Acknowledged by Repairer

Signature:

Date:

51 Ubi Avenue 1, #01-25
Paya Ubi Industrial Park
Singapore
408933

Full Report - V1
Registration: SHB8543S
Printed: 02/05/2018 17:23

Claim Reference: SHB8543S
Assessment Number: MSIG0003
Version: PREMIERA/1
Date Calculated: 02/05/2018 10:23

Summary Information

Claim

Location:	Singapore (SG)	Currency:	SGD
Printed by:	LKK AUTO	Date of Incident:	12/04/2018
Authorisation Status:	Interim	Able to Authorise Repairs:	TBA
Work Provider:	MSIG Insurance (Singapore) Pte	Repairs Authorised:	TBA
Claim Reference:	SHB8543S	Estimated Repair Time:	
Policy Number:		Quote Due Date:	
Other Reference:		Actual Repair Days:	
Third Party:		Parts Ordered Date:	
Insured Amount:		Hire Car Start:	
Under Warranty:		Hire Car End:	
Warranty Expired:		Vehicle Collected:	

Vehicle Details

Vehicle

Manufacturer:	KIA
Model:	Optima
Sub Model:	BASE MODEL
Model Sheet Number:	2836 01
Registration:	SHB8543S
Registration Month:	October
Registration Year:	2013
VIN Number:	
Odometer:	Not Known
Colour:	
Engine Number:	
Fuel Level:	%

Model Specs

FROM 10/2013	PREPARE OFF VEHICLE
BASECOAT CLEAR	

Vehicle Condition

Vehicle Status

Pre-Accident Condition:	Severity of Impact:	
Steering:	Vehicle Status on Inspection:	
Brakes Pedal Travel:	Date of Inspection:	14/04/2018
Place of Inspection:		
Pre-Accident Damage:		
Tyres Condition:	Tread Depth RHF:	
Tread Depth LHF:	Tread Depth RHR:	
Tread Depth LHR:	Direction of Impact:	
Damage Areas:		

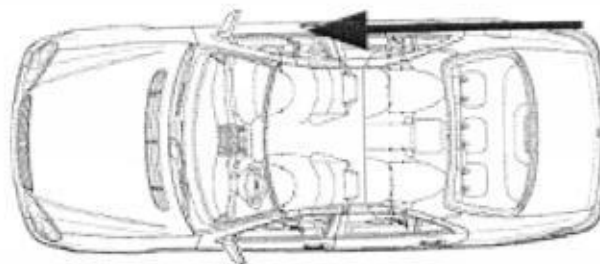
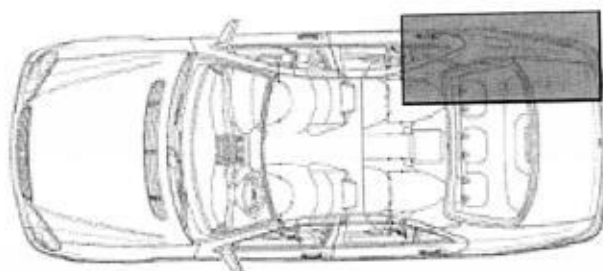

Addresses

Cost Summary

Total Labour	\$200.00
Total Paint/Material	\$98.96
Total Parts	\$586.30
Total of Additional Costs	\$248.00
Excess:	TBA
Grand Total Exc GST:	\$1,133.26
7 % GST:	\$79.33
Grand Total Inc GST:	\$1,212.59

Repair Information

LABOUR

Time Basis 10 WU = 1 HR. Price/CL 1 = \$50.00/HR
 Price/Dent = \$50.00/HR

Repair /

Guide Number Repair Details

86520R00 RENEW REAR BUMPER (REMOVED)

LABOUR COST

Total Work Units

Corrosion Protection External Labour

Corrosion Protection Internal Labour

Sub Total

Paint Labour

Total Labour

WU	Cost Price (\$)
11.0	55.00
11.0	
0.0HRS	0.00
0.0HRS	0.00
1.1HRS	\$55.00
2.9HRS	\$145.00
4.0HRS	\$200.00

PAINT WORK

Guide Number Description

- PREPARE OFF VEHICLE

- BASECOAT CLEAR

2583 REAR BUMPER NEW PART PAINT K1R

LABOUR COST - PAINT

TIME(PAINT)

Preparation Main Work Plastic

Preparation Work Multi Layer Paint

Total Work Units (10WU/HR)

Total Paintwork Labour

MATERIAL COST - PAINT

New Part Painting - Plastic K1R

Material-Const Main Work Plastic

Total Excluding Pearlescent Uplift

Pearlescent Uplift @ 0.0%

Total Paint Material Cost

Time Basis 10 WU = 1 HR. Price = \$50.00/HR

WU	Cost Price (\$)
14.0	
14.0	
15.0	
0.0	
29.0	
2.9HRS	\$145.00
	Cost Price
	\$70.36
	\$28.60
	\$98.96
	\$0.00
	\$98.96

PARTS

51 Ubi Avenue 1, #01-25 Paya Ubi Industrial Park Singapore

Claim Reference: SHB8543S

Assessment Number: MSIG0003

Version: PREMIERA/1

Date Calculated: 02/05/2018 10:23

Full Report - V1

Registration: SHB8543S

Printed: 02/05/2018 17:23

Guide No.	Qty	Description	Part Number	Supplier	Bet.	Price (\$)
2583	1	REAR BUMPER	866112T500		0%	696.00*
2770	1	REAR BUMPER SPOILER	866122T500		0%	206.00*
f: OEM Parts			Sub Total			\$902.00
g: Original			Deduction from RRP (35 %)			-\$315.70
h: Secondhand			Total Parts			\$586.30
p: Parallel						
x: Exchange						

Price Valid: 01/06/2015

NB - COLOUR CODED ITEMS/TRIM - PART NUMBERS MAY DIFFER

Extras

Description	Betterment	Price
REVERSE SENSOR SPECIALIST	0%	\$200.00
REAR BUMPER CLIPS SPECIALIST		\$48.00
Total Extras		\$248.00

Final Calculation

Total Parts		\$586.30
Labour		
Total Panel/Mechanical	\$55.00	
Total Paintwork	\$145.00	
Total Labour		\$200.00
Additional Costs		
Corr Prot Materials External	\$0.00	
Corr Prot Materials Internal	\$0.00	
Cost of Specialist	\$248.00	
Total of Additional Costs		\$248.00
Total Paint/Material Costs		\$98.96
Grand Total Excludes GST		\$1,133.26
GST @ 7 %		\$79.33
Grand Total Includes GST		\$1,212.59

Assessment Notes

...CLAIM SUBFOLDER...(Pending for Survey Report)

CLAIM SUBFOLDER TRACKING							
Case	Notified	Est Submitted	Adj Assigned	Adj Rpt	Adj Submitted	Ins Auth'd	Status
Main	13 Apr 2018		13 Apr 2018 16:20 Edit Adj Rpt	S\$900.00 Edit Estimates	S\$900.00 View Rpt		Pending for Survey Report Cancel Case

Main	Reference	Claim Details	Documents	Show All					
CLAIM SUBFOLDER DETAILS [Created by insurer]									
Insured: LIM PIN KWONG , ID: S2617957B									
Main Claimant: PREMIER TAXIS PTE LTD , Co. Reg. No.: 200304975H									
Vehicle Reg. No.: SHB8543S		Date of Loss: 12/04/2018 18:00 - :59 [53 Months and 15 Days From LTA Reg Date (Man Yr)]							
Claim Type: TP / MSC/V/18-000545		Policy/Cover Note No.: MSD/VM/17-987513 (Third Party Only) Coverage: 16/11/2017 - 15/11/2018							
Vehicle Reg. No. (Insured): FBB6929Y		Policy No. (Claimant):							
		Excess:							
Repairer: Premier Taxis Pte Ltd - Changi (HQ) 23 Changi South Ave 2 #03-02, 486443 Changi - Tel:									
Handling Insurer: MSIG Insurance (Singapore) Pte. Ltd. (HQ) - Tel: +65 6827 7888 ... [Handled by Muhd Ashik B Madi - 6594 2548]									
Adjuster: LKK Auto Consultants Pte Ltd (HQ) - Tel: 6256-3561 ... [Handled by KALVIN ANG WEI KUN] ... [Final Rpt due 13/05/2018]									
ASSOCIATED MAIL RECEIVED View All Compose Case Mail									
There are no mail for this case.									
ALL ASSOCIATED TASKS View All Search Tasks Create New Task Complete									
Due Date	Priority	Type	Task Group	Subject	Handler	Assigned By	Completed On	Created On	Done?
No results.									

Claim Documents

*SHB8543S (MSC/V/18-000545)
[FBB6929Y]
TP
PREMIER TAXIS PTE LTD
Apr 12 2018 6:00PM
[LIM PIN KWONG]
Premier Taxis Pte Ltd - Changi

[Upload Documents](#)
[Upload Photos](#)
[Compose New Letter](#)

View [View in Browser](#)

Assessment Reports			1 per page	<input checked="" type="checkbox"/>
No	Finalized On	LKK Auto Consultants Pte Ltd (HQ)	Thumbnail	Print
1	17/04/18 13:07	Adjuster Immediate Advice	Load HTM	

Photos/Images			3 per page	<input checked="" type="checkbox"/>
No	Relabel/Reorder	LKK Auto Consultants Pte Ltd (HQ)	Thumbnail	Print
1	16/04/18 17:57	General View	Load JPG	<input checked="" type="checkbox"/>
2	16/04/18 17:57	General View	Load JPG	<input checked="" type="checkbox"/>
3	16/04/18 17:57	General View	Load JPG	<input checked="" type="checkbox"/>
4	16/04/18 17:57	General View	Load JPG	<input checked="" type="checkbox"/>
5	16/04/18 17:57	General View	Load JPG	<input checked="" type="checkbox"/>
6	16/04/18 17:57	General View	Load JPG	<input checked="" type="checkbox"/>
7	16/04/18 17:57	General View	Load JPG	<input checked="" type="checkbox"/>
8	16/04/18 17:57	General View	Load JPG	<input checked="" type="checkbox"/>
9	16/04/18 17:57	General View	Load JPG	<input checked="" type="checkbox"/>
10	16/04/18 17:57	General View	Load JPG	<input checked="" type="checkbox"/>
11	16/04/18 17:57	General View	Load JPG	<input checked="" type="checkbox"/>
12	16/04/18 17:57	General View	Load JPG	<input checked="" type="checkbox"/>
13	16/04/18 17:57	General View	Load JPG	<input checked="" type="checkbox"/>
14	02/05/18 17:55	Reinspection Photo	Load JPG	<input checked="" type="checkbox"/>
15	02/05/18 17:55	Reinspection Photo	Load JPG	<input checked="" type="checkbox"/>
16	02/05/18 17:55	Reinspection Photo	Load JPG	<input checked="" type="checkbox"/>
17	02/05/18 17:55	Reinspection Photo	Load JPG	<input checked="" type="checkbox"/>

Documentation			1 per page	<input checked="" type="checkbox"/>
No	Finalized On	MSIG Insurance (Singapore) Pte. Ltd. (HQ)	Thumbnail	Print
1	13/04/18 16:23	PRI from Premier Taxis	Load PDF	
2	13/04/18 16:23	SHB8543S E-File & Police Report	Load PDF	

Documents Checklist

DOCUMENTS CHECKLIST	Reset	Save	Print
There are no document checklists configured.			
<div style="border: 1px solid black; padding: 5px; margin-top: 10px;"> Our Checklist Remarks - LKK Auto Consultants Pte Ltd (HQ) <div style="border: 1px solid black; height: 100px; width: 100%; margin-top: 5px;"></div> </div>			
Show Remarks To: <input type="checkbox"/> Handling Insurer <small>Note: Remarks are private unless you show it to other parties.</small>			

LKK Auto Consultants Pte Ltd (Co.Reg No:199607198R)

51 Ubi Ave 1 #01-25, Paya Ubi Industrial Park

Singapore 408933

Tel: 6256-3561 Fax: 6844-8805 Email: sur@lkkauto.com; assignments@lkkauto.com

VEHICLE DAMAGE INSPECTION REPORT

Our File No: CS/MSG18006953/K1QBE2

Date: 07/05/2018

REFERENCE

Handling Insurer: MSIG Insurance (Singapore) Pte. Ltd.

Policy No:

MSD/VMT/17-987513

Claimant Vehicle No: SHB8543S

Insured Vehicle No:

FBB6929Y

Date of Loss: 12/04/2018

Nature of Claim:

TP

Claim No: MSC/V/18-000545

DESCRIPTION & IDENTIFICATION OF VEHICLE

Reg No: SHB8543S

Make & Model: KIA OPTIMA, 1.7 D (A)

Reg. Date: 28/10/2013 (Man. Year: 2013)

Colour: Silver

Engine Capacity: 1685 cc

Market Value/New Car Price: N/A

Sum Insured (S\$): Market Value/New Car Price

Engine No: D4FDDH308080

Chassis No: KNAGM414ME5447906

Odometer: 471541 km

CONDITION OF VEHICLE AT THE TIME OF SURVEY

General Condition: Steering (Serviceable):

Yes

Footbrake (Serviceable):

Yes

Handbrake (Serviceable): Yes Engine Modification:

No

Pre-accident Condition:

CONDITION OF TYRES

Front Tyre Size: 205/65R16

Rear Tyre Size:

205/65R16

Front Left Side: Achilles 7 mm

Rear Left Side:

Achilles 7 mm

Front Right Side: Achilles 7 mm

Rear Right Side:

Achilles 7 mm

The above values represent the remaining tyre treads depth

COST OF CLAIMS	Repairer's	Adjuster's	Difference	Diff %
Parts	1,037.15	834.30	202.85	19.56
Miscellaneous Items	98.96	98.96	0.00	0.00
Labour	220.00	200.00	20.00	9.09
Paintwork Labour	0.00	0.00	0.00	
Towing	0.00	0.00	0.00	
Calculated Gross Total (S\$)	1,356.11	1,133.26	222.85	16.43
Approved Total (Overridden) (S\$)		900.00		
(S\$)	1,356.11	900.00	456.11	33.63
+ GST 7.00/7.00% (S\$)	94.93	63.00	31.93	33.64
Nett Amount (S\$)	1,451.04	963.00	488.04	33.63

INSPECTION

Date of Assignment: 13/04/2018

Date Inspected: 16/04/2018 Inspected At:

Premier Taxis Pte Ltd - Changi (HQ)
23 Changi South Ave 2 #03-02
Singapore 486443

Estimated Period of Repair: 2.0 days

Adjuster: KALVIN ANG WEI KUN**Manager:** SHIAU CHAN

NOTE: This report represents our findings at the time and place of inspection stated herein. Such inspection has been carried out to the best of our knowledge and ability but any other liability under any other circumstances is hereby expressly excluded.

REPAIR DETAILS

Reference

Part Source: MRM-SG Version: 1.0 (Last Synchronised: 07 May 2018)
 Parts: 143 KIA OPTIMA 1.7 D (A) (Catalogue:Merimen Singapore 1.0)
 Labour: Repairer's (Price-denominated Standard List)
 Print Code: (Unsubmitted, no print-code for SHB8543S)
 Validity: These estimates are valid only if they contain the print code (above) on all estimate pages, running page numbers with the END OF ESTIMATES marker on the last estimate page
 Further Info: Items/values not in reference catalogue are prefixed with an asterisk *.

Recommended Parts

No.	Qty	Part No.	Particulars	Condition	Repairer's	Amount
1	1		*R/R BUMPER BRACKET	Serviceable	29.00 FL	*- FL
2	1		*R/R REFLECTOR	Serviceable	46.00 FL	*- FL
3	1		*REAR BUMPER	Deformed	696.00 FL	*696.00 FL
4	1		*REAR BUMPER DAMPER	Serviceable	114.00 FL	*- FL
5	1		*REAR BUMPER SPOILER	Cut	206.00 FL	*206.00 FL
6	1		*REVERSE SENSOR	Shorted	280.00 FS	*200.00 FS
7	1		*REAR BUMPER CLIPS	Necessary	48.00 FS	*48.00 FS
Sub Total (S\$)					1,419.00	1,150.00
- List Item Discount on L Items 35.00/35.00% (S\$)					381.85	315.70
Total Parts (S\$)					1,037.15	834.30

F=Franchise part. S=SpcNett. L=ListItemDisc

Report was unsubmitted during this print-out.

Recommended Miscellaneous Items

No	Qty	Particulars	Repairer's	Amount
<u>Miscellaneous Items</u>				
1	1	TOTAL PAINT MATERIAL COST	98.96	98.96
Sub Total (\$\$)			98.96	98.96

Recommended Labour

No	Particulars	Lab.Type	Repairer's	Amount
<u>Labour Items</u>				
1	TOTAL PANEL/MECHANICAL	New	75.00	55.00
2	TOTAL PAINTWORK	New	145.00	145.00
Gross Labour Cost (\$\$)			220.00	200.00

Report was unsubmitted during this print-out.

< END OF ESTIMATES >