

ASS. REC. BY:

REF:

CS/SMD18005913 / AH622

Special Instruction:

Survivor

Addition

ASSIGNMENT (Office)

From (Person):

Grace Teo

of

SMD

Date/Time:

13042018 622pm

Estimated Cost:

Bill to:

OD / TP / WS / TP RES / OD RES / EVA / INV / MV / CS

To Inspect Vehicle No:

YP 2681R

Insured:

SGW 215T

at Workshop m/s

Flying High

Tel:

6749 2997

of

Blk 1 Kaki Bukit Ave 6 # 01-29

Policy No:

Claim No:

CMTD1801578 / NSW

Sum Insured:

Excess:

Make of Veh:

D.O.A.

11042018

(Client's Record)

CA / REV / REP. / REV 24 HRS

16-04-2018

H.O.D. Endorsement:

Date/Time:

13042018 1222pm

Person Contacted:

Dean

Vehicle IN/OUT

Date/Time	Action/Instruction (✓) Estimate
	YP 2681R - X
	SGW 215T - X
	lump sum @ \$3,800- (Red: 3630:48%)

REF: SMO

ASSIGNMENT

From: Date: 16042018

Estimated Cost:

OD / TP / WS / TP RES / OD RES / EVA / INV / MV

To inspect Vehicle No.:

at Workshop no:

of

Insured

Policy No.

Claims No.

Sum Insured:

Excess:

(Client's Record)

Make of Veh:

(Policy Condition)

Remark: The veh had commenced its repair at the time of inspection.

N/S	O/S

Bal. or Market Value:

IDAC Accident Rpt: Consistent? : Yes or No

GIA / PR Seen: Consistent? : Yes or No

Est. Repairs: days Res: Yes or No

Lump Sum: % 3 Val: Yes or No

CA / REV / REP. / 24 HRS

Vehicle: IN / OUT

Date: Person Contacted:

Veh No: YP 2681R Yr Regn: 2016 May

Type: M/Car / M/Cycle / Bus / Van / Lorry / Taxi / Prime Mover /

Truck / Trailer or

Make: Isuzu NPR85 2995

Colour: Blue A/C Insured / Std / NI / NA

Sp. Reading: 41866 T/Radio: Insured / Std / NI / NA

Eng/No:

C/No:

Gen. Cond: Good / Fair / Poor / Burnt

Steering: In order / Jammed / Leaked / Burnt or

Brake: In order / Jammed / Leaked / Burnt or

Mod: Nil / S/Rim / STD A/Rim or

Tyre Size: F: 195/85R16-

R: 195/85R16.

BS: DUN / EXNOVA / GY / FS / LIZA / MIC / OHTSU / PIR / SUMI /

TOYO / YOKO or

Front

Rear

R/Bal: 06 mm R/Bal: 06 mm

L/Bal: 06 mm L/Bal: 06 mm

D.O.A. D.O.I. 16/04/18.

Survey held at: Flying High.

Des. of Damages: (Frt) Rear / O/S / N/S / U/C / Rooftop or

The U/C / Chassis frame / Body Structure affected due to collision

Date / Time Action / Instruction

TP Sampa.

RECEIVED-24 APR 2018

Date/Time: File Pass to?



Preli. Report



Final Report

Date/Time: File Return to?

Days Of Repair: 5

Resurvey No. of Trip: 1

Survey Fee:

Transportation:

1. S + P + S

2. Photo

3. Report

4. Total

TOTAL

Add Fee: ☐ Site Insp (\$)☐ Interview (\$)☐ Tech Ins (\$)☐ Weekend (\$)

Report Format:

Lump Sum / I.B. / S

TP
38000

250



LKK Auto Consultants Pte Ltd

51 Ubi Ave 1 #01-25 Paya Ubi Industrial Park, Singapore 408933

TEL: 6256 3561 FAX: 6256 4315

Reg. No: 199607198R GST Reg. No. 19-9607198-R

Affiliated to Federation Internationale Des Experts En Automobile

SOMPO INSURANCE SINGAPORE PL

Ref : CS/SMO18006913/Atb

50 RAFFLES PLACE
#05-01/06

SINGAPORE LAND TOWERSINGAPORE 048623

Date : 14-04-2018



Code : SMO

1. Policy Particulars :- THIRD PARTY CLAIM

Insured Veh.	SGW 215T	Veh. Inspected	YP 2681R
Policy No.		Coverage (\$)	0.00
Claim No.	CMTD1801578/NSW	Excess (\$)	0.00
Assign From	GRACE TEO	Assign Date	13/04/2018

2. Vehicle Particulars & Condition

Make & Model	c.c	0
Engine No.	HIDDEN	Year of Reg.
Chassis No.		Colour
Odometer	-	Steering
Brakes		Modification
General		

3. Conditions of Tyres

	Size	Make	Balance
R/H Front Tyre			mm
L/H Front Tyre			mm
R/H Rear Tyre			mm
L/H Rear Tyre			mm

4. Description of Damages

--	--

5. General Information

Accident Date	11/04/2018	Inspection Date	16/04/2018
Survey held at	FLYING HIGH SPRAY PAINTING BLK 1 KAKI BUKIT AVE 6 #01-29 AUTOBAY SINGAPORE 417883		

5a. Remarks

A)THE INSPECTION WAS CONDUCTED ON A"WITHOUT PREJUDICE" BASIS. B)IN ACCORDANCE TO YOUR INSTRUCTIONS, WE HAVE NOT AUTHORISED REPAIRS.
--

Catherine Chong (LKK Auto)

From: Teo, Grace <grace.teo@sompo.com.sg>
Sent: Friday, 13 April, 2018 6:22 PM
To: admin-d@lkkauto.com; assignments@lkkauto.com
Cc: Prestina Moh; Ngo, Sau Wei Shawn
Subject: CMTD1801578/NSW - SUV(LKK)/ SGW215T & YP2681R ACC ON 11.04.18

Our Reference: CMTD1801578/NSW

Dear LKK AUTO,

Please make arrangement to conduct the survey for YP2681R.

Please be informed that Shawn Ngo the handler of this case.

Best Regards

Grace Teo

Claims Division

D: 6329 5170 | T: 6461 6555 | F: 6221 3147



Innovation for Wellbeing

SOMPO

A Century of Trust

Sompo Insurance Singapore Pte. Ltd.

50 Raffles Place, #05-01/06 Singapore Land Tower, Singapore 048623

Website: www.sompo.com.sg | **Facebook:** www.facebook.com/SompoSG

Disclaimer: This e-mail, including attachments, is intended for the person(s) or company named and may contain confidential and/or legally privileged information. Unauthorised disclosure, copying or use of this information may be unlawful and is prohibited. If you are not the intended recipient, please delete this message.

Privacy Policy Notice: Sompo Insurance Singapore Pte. Ltd. may collect, use and disclose your personal data for the purposes stated in our Privacy Policy. This may include disclosure to holding and associated companies, credit bureau, parties to whom disclosure is permitted/required by laws, our third party service providers and agents (acting on our behalf). Please click [here](#) for our Privacy Policy

From: Prestina Moh [mailto:prestinaMoh@visionlawllc.com]

Sent: Friday, April 13, 2018 6:12 PM

To: Teo, Grace

Subject: RE: (NOTICE TO INSURER TO CONDUCT PRE-REPAIR INSPECTION WITHIN 2 WORKING DAYS PURSUANT TO PARAGRAPH 6.2 OF PRE-ACTION PROTOCOL FOR NIMA CASES)

WITHOUT PREJUDICE

Our ref: YP 2681 R

Dear Sir/Mdm

We refer to your email of even date informing that you wish to conduct a pre-repair survey and your List of Surveyors.

Our client confirmed appointment of **LKK Auto Consultants** as the Single Joint Expert for this matter.

Please be informed that the said vehicle can be inspected at:

Venue: M/s Flying High Spray Painting
1 Kaki Bukit Ave 6
#01-29 Autobay @ Kaki Bukit
Singapore 417883
Contact: Mr. Dean @ 6749 2997

If you fail to conduct the pre-repair inspection within the next 2 working days excluding any intervening Saturday, Sunday or Public Holiday, the said workshop will commence repairs thereafter without further reference to you.

Regards,

Prestina Moh (Secretary)
Vision Law LLC
133 New Bridge Road
#18-01/02 Chinatown Point
Singapore 059413
Tel: 6534-2811 (Ext. 146)
Fax: 6535-6802

From: Prestina Moh [<mailto:prestinamoh@visionlawllc.com>]

Sent: Friday, 13 April, 2018 4:10 PM

To: 'Teo, Grace'

Subject: (NOTICE TO INSURER TO CONDUCT PRE-REPAIR INSPECTION WITHIN 2 WORKING DAYS PURSUANT TO PARAGRAPH 6.2 OF PRE-ACTION PROTOCOL FOR NIMA CASES)

WITHOUT PREJUDICE

Our ref: YP 2681 R

Dear Sir/Mdm

We are instructed by **TONG LEE EGGS DEALER** to notify you of a road traffic accident on 11 APRIL 2018 at about 0900 hours ALONG JUNCTION BETWEEN INTERNATIONAL ROAD & KIAN TECK AVENUE involving our client's vehicle registration number YP 2681 R and vehicle registration number SGW 215 T driven by you/your insured at the material time.

As a result of the accident, our client's vehicle has been damaged. Before our client proceed to repair the damaged vehicle, please let us know within 2 working days of your receipt of this notice whether you or your insurer would like to conduct a pre-repair survey of the vehicle. If we do not receive any reply from you within the stipulated timeline, our client shall proceed to repair the vehicle without further reference to you.

Regards,

Prestina Moh (Secretary)
Vision Law LLC
133 New Bridge Road
#18-01/02 Chinatown Point
Singapore 059413
Tel: 6534-2811 (Ext. 146)
Fax: 6535-6802

VISION LAW LLC

Advocates & Solicitors

(Incorporated with limited liability)

Unique Entity No. 200721148H

Head Office: 133 New Bridge Road #18-01/02 Chinatown Point, Singapore 059413

Branch: 490 Lorong 6 Toa Payoh #03-11 HDB Hub (Biz 3 Lobby 1), Singapore 310490

DISCLAIMER:

The contents of this email (including any attachments) are confidential and privileged and only intended for the recipient(s) addressed above. If you received this email by error, please notify the sender immediately and destroy it (and all attachments) without reading, storing and/or disseminating any of its contents (in any form) to any person. Email communication is not secure. Vision Law LLC is not liable for any losses arising out of any errors or omissions in the contents resulting from email transmission or any illegal or unauthorised usage or tampering of its email system.

Addendum Sheet Pg. 1



GENERAL INSURANCE ASSOCIATION OF SINGAPORE RECORDS MANAGEMENT CENTRE
6 Raffles Quay #18-00 Singapore 048580
Tel (65) 6224 0010 Fax (65) 6224 0030
Operating Hours: Monday to Friday, 09:00 – 17:00
UEN: S665500206 / GST Reg. No.: M400017735

IMPORTANT NOTE: Please submit the completed Addendum form to the same Authorised Reporting Centre with whom you submitted the Original Report.

ADDENDUM

(A) PARTICULARS OF PERSON MAKING THE AMENDMENTS:

Original Report No. : MBHH18048316 Vehicle Registration No: YP2681R
Name(as shown in NRIC) : LEE LAI HUAT NRIC/FIN/Passport No : S0236313E
(* Vehicle Driver / Vehicle Owner) (*) Please delete as appropriate
Address : _____ Singapore()
Contact (Tel) : 97588958 Mobile No. : 97588958
Email Address : laihuat52@gmail.com
Date of Accident : 11/04/2018 Time of Accident : 0900HRS
Place of Accident : ALONG JUNCTION BETWEEN intermation rd AND KIAN TECK AVE TOWARDS THIRD LOYANG RD
Insurance Company: ALLIED WORLD ASSURANCE COMPANY LTD

(B) ADDITIONAL INFORMATION / AMENDMENTS:

I have made a report on the above mentioned accident and would like to include additional information or make the following amendments:

ATTACH POLICE REPORT

Policyholder / Driver's Signature
Date:

Ben Ng
Reporting Centre Personnel's Signature
Name: Ben Ng
NRIC/FIN No.: S9146453E
Date:

SINGAPORE ACCIDENT STATEMENT

IMPORTANT NOTICE

1. Please report correctly the details of the accident to speed up the claims process.
2. This Form must be completed by the Policyholder and/or the Authorised Driver.
3. Information provided must be as truthful and accurate as possible. Any wilful misrepresentation or withholding of material facts may allow insurance companies to repudiate policy ability.
4. The issue and acceptance of this Form by insurance companies is not an admission of policy liability on the part of the insurance companies.
5. **Any false reporting may be referred to the Police for investigation.**
6. This report will be forwarded by the insurers of the GIA Records Management Centre established by the General Insurance Association of Singapore (GIA) for archiving and that copies of this report will, for a fee, be made available upon application by interested parties.
7. By the lodgement of this report to the insurers, you hereby consent to the archiving of this report at the centre and to copies of the report being made available aforesaid.

ACCIDENT STATEMENT

Date Of Report	11/04/2018 15:34
Date Of Accident	11/04/2018 09:00
Exact Location Of Accident	JUNCTION BETWEEN INTERNATIONAL RD & KIAN TECK AVE
Country/State of Loss	SINGAPORE

DETAILS OF OWN VEHICLE

Vehicle Registration Number	YP2681R
Insured/Policyholder	
Name Of Registered Owner	TONG LEE EGGS DEALER
Co Reg No	23857400L
Email Address	NOEMAIL
Mobile Phone No	(LOCAL) +65-97588958
Alternative Phone No	OFFICE-97588958

Vehicle Particulars

Manufacturer	ISUZU
Model	NPR85UH5A
Exact Purpose for which vehicle was being used at time of accident	COMMERCIAL USE
Are you claiming under your own insurance policy for repair to your vehicle?	NO
If No, Please state action to be taken	THIRD PARTY
Vehicle Category	COMMERCIAL VEHICLE

Insurance Company

Name of Insurance Company	ALLIED WORLD ASSURANCE COMPANY, LTD
Type Of Coverage	COMPREHENSIVE
Fleet Policy	NO
Policy Number	AVCP5B0081281701
Cover Note Number	

Driver

Name of Driver	LEE LAI HUAT
NRIC No	S0236313E
Date Of Birth	13/06/1952
Occupation	OUTDOOR
Date Of Driving Pass	05/11/1973
Driving Experience	44 YEARS AND 5 MONTHS
Gender	MALE
Mobile Number	(LOCAL) +65-97588958
Fax Number	
Contact Number	
Email Address	LAIHUAT52@GMAIL.COM

Address NA
 Postcode
 Was driver an employee of the Insured's Company YES
 If No, Relationship of the Driver with the Insured
 Vehicle Registration Number of Driver's Own Vehicle -
 -
 -
 Insurance Company of Driver's Own Vehicle -
 -
 -

General Information of the Accident

Type Of Accident COLLISION - CROSS JUNCTION
 Weather Conditions CLEAR
 Road Surface DRY

Other Information

Was any foreign vehicle involved in this accident? NO
 Number of vehicles involved in the accident
 Was any body injured in the Accident? NO
 Was any injured conveyed to hospital by ambulance?
 Was any other material or property damaged? YES
 I have been approached by unknown person(s) soliciting/offering accident claims assistance. NO
 Number of Passengers (Including Driver) 2
 Passenger 1 NAME: : TAN TECK DIN
 GENDER: : MALE

Details of Police Action

Was the accident reported to the police? YES
 If Yes, Please state which Police Station
 Police Station Name BUKIT PANJANG
 Police Station Address ROAD: 1 SEGAR ROAD , POSTCODE: 677738 , COUNTRY: SINGAPORE
 Police Station Contact TEL NO: 1800-8929999 - FAX NO:
 Was notice of intended Prosecution given? NO
 If Yes, against whom?

Circumstances of Accident

REFER TO POLICE REPORT NO: (T/20180412/2156) ON 11/04/2018 AT ABOUT 0900HRS, I WAS DRIVING MY LORRY TOGETHER WITH A PASSENGER (TAN TECK DIN) GOING TO DELIVER EGGS AT THIRD LOK YANG RD. WE ARE TRAVELLING ON INTERNATIONAL ROAD AND APPROACHING THE X JUNCTION OF FIRST LOK YANG ROAD, THE CAR FROM THE RIGHT WHO IS GOING STRAIGHT DID NOT STOP AT THE STOP LINE AND HE PROCEEDED STRAIGHT OUT TO THE MAIN ROAD WHICH I WAS DRIVING AT. I COULD NOT HAVE IN CAR CAMERA. TODAY I AND MY PASSENGER FELT PAIN ACROSS OUR BODY AND WE WENT TO SEE A DOCTOR AND WERE GIVEN EACH -5 DAYS OF MC.

Attachment(s)

Are accident photos available for attachment? YES
 Was there any video captured by Car Camera? NO
 Was there any audio recorded? NO

DETAILS OF OTHER VEHICLE PROPERTY 1

Vehicle Registration Number SGW215T
 Vehicle Make/Model/Colour NISSAN/SYLPHY
 Details Of Properties
 Vehicle Category PRIVATE CAR
 Name of Driver LAU ENG SENG
 NRIC/Passport Number S1249550A

Contact Number

Address

Postcode

Insurance Company Name

Nature Of Damage

No. Of Passenger (Including Driver)

1

Sketch Plan

1. Please report correctly the details of the accident to speed up the claims process.
2. This Form must be completed by the Policyholder and/or the Authorized Driver.
3. Information provided must be as truthful and accurate as possible. Any wilful misrepresentation or withholding of material facts may allow insurance companies to repudiate policy liability.
4. The issue and acceptance of this form by insurance companies is not an admission of policy liability on the part of insurance companies.
5. Any false reporting may be referred to the Police for investigation.
6. The report will be forwarded by the insurers of the GIA Records Management Centre established by the General Insurance Association of Singapore (GIA) for archiving and that copies of this report will for a fee be made available application by interested parties.
7. By the lodgement of this report to the insurers, you hereby consent to the archiving of this report at the centre and to copies of the report being made available aforesaid.
8. Consent under the Personal Data Protection Act (PDPA)

I understand, acknowledge, agree and consent that
 (a) My insurer, my workshop and the General Insurance Association of Singapore ("GIA") may/are permitted to collect, use, disclose and/or process my personal data/personal information set out in this [form] and any other personal information provided by me or possessed by my insurer (collectively the "Personal Information") and disclose and transfer such Personal Information to all insurer(s) who have insured vehicle(s) involved in this accident (all insurer(s) who have insured vehicle(s) involved in this accident shall be collectively referred to as the "Insurers"), the insurers' lawyers/law firms, the Monetary Authority of Singapore and any relevant government agency/authority (such as the police), for the purpose(s) of:

- (i) processing, handling and/or dealing with my claims including the settlement of the claims and any necessary investigations relating to the claims;
- (ii) investigating the accident and/or my claims;
- (iii) carrying out and/or dealing with my instructions or responding to any enquiries by me;
- (iv) administering my claims (including the mailing of correspondence, statements, invoices, reports or notices to me, which could involve disclosure of certain personal data about me to bring about delivery of the same as well as on the external cover of envelopes/mail packages); and/or
- (v) complying with applicable law in administering, processing, handling and/or dealing with my claims (collectively the "Purposes").

- (b) all insurer(s) who have insured vehicle(s) involved in this accident and the insurers' lawyers/law firms, may/are permitted to collect, use, disclose and/or process my Personal Information for one or more of the above Purposes; and
- (c) my Personal Information may/can be disclosed by any of the insurers and/or GIA to their third party service providers or agents (including their lawyers/law firms), which may be sited outside of Singapore, for one or more of the above Purposes.

[Signature]

2:59pm
11/4/18

VERIFIED BY AJAX MARS
REPORTING OFFICER
THOMAS NG CHIN CHUN

Policyholder's Signature / Date & Time

Driver's Signature (if driver is not the policyholder) / Date & Time

Witnessed by Reporting Centre
Personnel

Sketch Plan

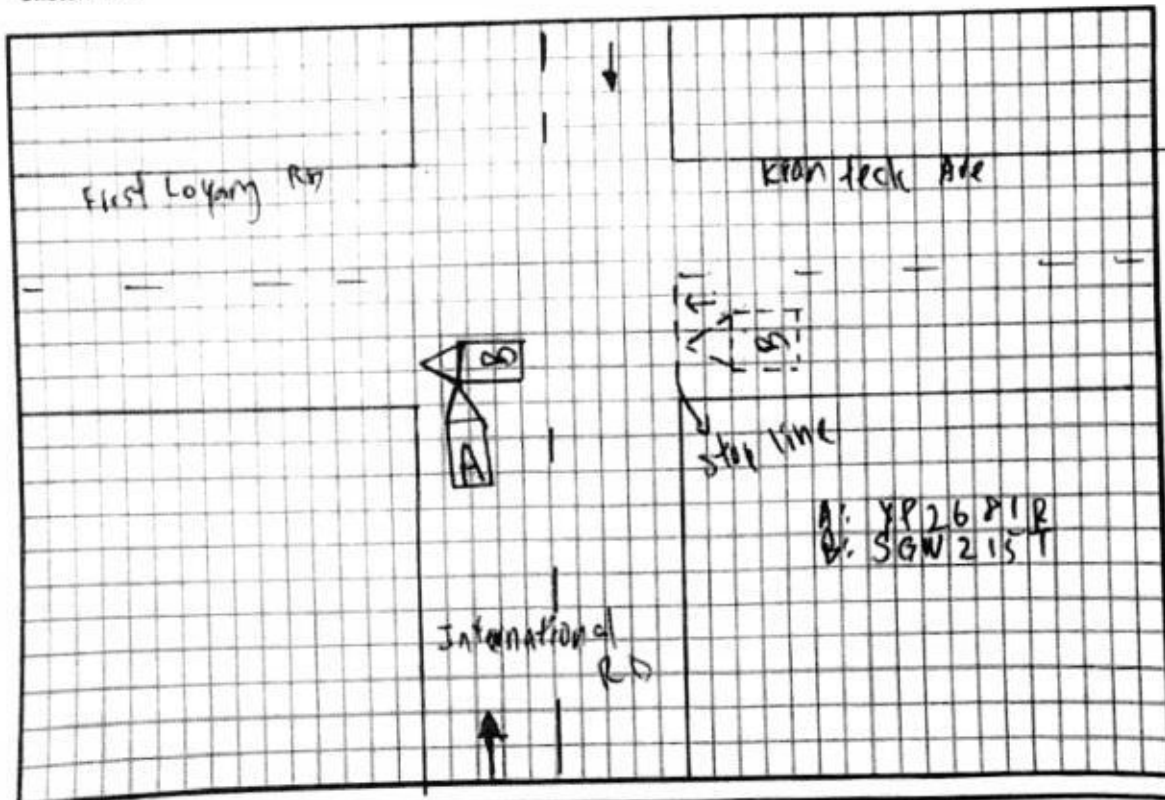

Sketch Plan #2 Pg. 1

ACCIDENT STATEMENT (2000 characters)

I WAS DRIVING ALONG INTERNATIONAL RD TOWARDS THIRD LOYANG RD. WHEN IM REACHING FIRST LOYANG RD JUNCTION, SUDDENLY VEHICLE B CAME OUT FROM KIAN TECK AVE WITHOUT CHECKED THE INCOMING CAR FROM LEFT. I COLLIDED ONTO HIS FRONT LEFT PASSENGER DOOR AND FRONT LEFT PORTION. WE STOP A SIDE TOOK PHOTO AND EXCHANGED PARTICULARS. NO INJURIES INVOLVED.

Taxi Voucher No.:

DECLARATION

I/We declare that the above particulars & information provided above are true in every aspect

VERIFIED BY AJAX MARS REPORTING OFFICER -
NG CHIN CHUN

MARS Officer



Registered Owner or Driver's Signature

Job Complete Date/Time

11 April 2018 at 3:02 PM

Date/Time:

11 April 2018 at 3:02 PM

POLICE REPORT

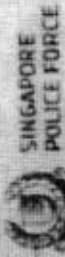

**SINGAPORE
POLICE FORCE**

Police Station: Orchard
 Block: Orchard N.E.C.
 Contact: (65) 6733 3333
 Tel. No: (65) 6733 3333



Report No: 100-4559900

REPORT OF A TRAFFIC ACCIDENT

Date/Time Report Made: 11/04/2018 18:25
 Date/Time of Accident: 11/04/2018 18:25
 Report No: 100-4559900

Information of Parties

Name of Informant		Address	
LEE LAM HUI		APTE BLK 008 JELAPANG ROAD #09-12 SINGAPORE	
Age		Contact No	
45		810928	
Nationality		Vehicle/Office	
SINGAPORE CITIZEN		Motorcycle	
Sex		Type of Informant	
Male		Driver	
Date of Birth		Language	
13/06/1973		English	
Race		Driving License Information	
Chinese		Class	
Occupation		Date of Expiry	
Lorry driver			

General Information of the Accident

Type of Accident	Other	Date/Time of Accident	11/04/2018 18:25
Location	Along Road 1	Time of Day	Day
Weather	Clear	Road Surface	Dry
Traffic Flow	From Road 1 to Road 2	Traffic Control	None
Type of Collision	Between Moving Vehicles - Head To Side	Road Speed Limit	40 km/h

Details of Vehicles Involved

Vehicle No.	Make	Model	Color	Damage	Condition	No. of Passengers
BGWD15T	Car				Slightly	0
YP281R	Lorry				Damage	1

Any Pedestrian Involved	No	Use of Pedestrian Crossing	No
No. of Pedestrians Injured	Nil		

POLICE REPORT

[illegible]

POLICE REPORT



**SINGAPORE
POLICE FORCE**



Police Station Of Origin
Bukit Panjang N.P.C.
1 Segar Road #01-02 SINGAPORE 627736
Tel No: 1800-892-0059

CONTINUATION OF REPORT

Report No: 180-0044-02-0106

Page 4

Classification Of Cakes

Addendum Sheet Pg. 1



GENERAL INSURANCE ASSOCIATION OF SINGAPORE RECORDS MANAGEMENT CENTRE
6 Raffles Quay #18-00 Singapore 048580
Tel (65) 6224 0010 Fax (65) 6224 0030
Operating Hours: Monday to Friday 09:00 – 17:00
UEN: S66550020G / GST Reg. No.: NA00017733

IMPORTANT NOTE: Please submit the completed Addendum form to the same Authorised Reporting Centre with whom you submitted the Original Report.

ADDENDUM

(A) PARTICULARS OF PERSON MAKING THE AMENDMENTS:

Original Report No : MBHH18048316 Vehicle Registration No: YP2681R
Name (as shown in NRIC) : LEE LAI HUAT NRIC/FIN/Passport No : S0236313E
(*Vehicle Driver / Vehicle Owner) (*) Please delete as appropriate
Address : _____ Singapore ()
Contact (Tel) : 97588958 Mobile No. : 97588958
Email Address : laihuat52@gmail.com
Date of Accident : 11/04/2018 Time of Accident : 0900HRS
Place of Accident : ALONG JUNCTION BETWEEN Intemation rd AND KIAN TECK AVE TOWARDS THIRD LOYANG RD
Insurance Company : ALLIED WORLD ASSURANCE COMPANY LTD

(B) ADDITIONAL INFORMATION / AMENDMENTS:

I have made a report on the above mentioned accident and would like to include additional information or make the following amendments:

ATTACH POLICE REPORT

Policyholder / Driver's Signature
Date:

Ben Ng

Reporting Centre Personnel's Signature
Name: Ben Ng
NRIC/FIN No.: S9146453E
Date:

YP2681R. 2016 May.
Isuzu NPR85 2999CC

JAANPR85HG 7100238

Front Number Plate	Distorted	30(SN) ✓
Front Bumper	Distorted	752 ✓
Front Bumper Bracket x 02	Bent	158 x 2 = 316. ✓
Front Grille.	Cracked	414 ✓
Headlamp RH	Cracked	425 ✓
Headlamp Lower Rubber RH	MP	28 x
Front Signal Lamp RH.	Cracked	325 ✓
Front Panel	Dented	673 ✓
Front Panel Isuzu wording	✓	143 ✓
Front Panel "Reward NP" Stickers	✓	30(SN) ✓
Front Panel Inner	Repair	889 x
Wire Harness Cover.	At	28 ✓
Front Windscreen Moulding.	✓	142 x
Front Windscreen Sealant	✓	60(SN) x
Front RH Corner Panel.	Deformed	236 ✓
Front RH Wing Mirror	At	116 x
Front RH Wing Mirror Stay.	Bent	243 ✓

YP2681R.

Panel Beating

Spray Painting

Wiring

To undersoil

To remove front windscreen.

~~1200~~ 750.

~~1000~~ 9.00

~~50~~ 30

150 x

180. x

list 3555

len 15%: 2021.75

SN 60.

Labour 1680

total: 4761.75

L/S: 3.8K

05 days.

7430

LKK Auto Consultants hence notify the Repairer of the following:

- To resurvey before/after spray painting
- To display damaged part(s) during resurvey
- Parts prices are subject to confirmation
- Third party survey is on a "Without Prejudice" basis
- No illegal modification(s) is allowed
- Supplementary item(s) must be resurveyed and is subject to final approval from Insurance Company

Acknowledged by Repairer
Signature:
Date:

3.8K

05hys

**LKK Auto Consultants Pte Ltd**

51 Ubi Ave 1 #01-25 Paya Ubi Industrial Park, Singapore 408933

TEL: 6256 3561 FAX: 6256 4315

Reg. No: 199607198R GST Reg. No. 19-9607198-R

Affiliated to Federation Internationale Des Experts En Automobile

SOMPO INSURANCE SINGAPORE PL

Ref : CS/SMO18006913/Atbn2

50 RAFFLES PLACE

#05-01/06

SINGAPORE LAND TOWERSINGAPORE 048623

Date : 26-04-2018



Code : SMO

1. Policy Particulars :- THIRD PARTY CLAIM

Insured Veh.	SGW 215T	Veh. Inspected	YP 2681R
Policy No.		Coverage (\$)	0.00
Claim No.	CMTD1801578/NSW	Excess (\$)	0.00
Assign From	GRACE TEO	Assign Date	13/04/2018

2. Vehicle Particulars & Condition

Make & Model	ISUZU NPR85	c.c	2999
Engine No.	HIDDEN	Year of Reg.	2016
Chassis No.	JAANPR85HG7100238	Colour	BLUE
Odometer	41866	Steering	IN ORDER
Brakes	IN ORDER	Modification	NIL
General	GOOD		

3. Conditions of Tyres

	Size	Make	Balance
R/H Front Tyre	195/85 R16	BRIDGESTONE	6 mm
L/H Front Tyre	195/85 R16	BRIDGESTONE	6 mm
R/H Rear Tyre	195/85 R16	BRIDGESTONE	6 mm
L/H Rear Tyre	195/85 R16	BRIDGESTONE	6 mm

4. Description of Damages

THE VEHICLE SUSTAINED DAMAGES AT THE FRONT PORTION. DAMAGES SEE DETAILS.

5. General Information

Accident Date	11/04/2018	Inspection Date	16/04/2018
Survey held at	FLYING HIGH SPRAY PAINTING BLK 1 KAKI BUKIT AVE 6 #01-29 AUTOBAY SINGAPORE 417883		

5a. Remarks

A)THE INSPECTION WAS CONDUCTED ON A"WITHOUT PREJUDICE" BASIS. B)IN ACCORDANCE TO YOUR INSTRUCTIONS, WE HAVE NOT AUTHORISED REPAIRS.
--

5b. Estimate Days of Repair

ESTIMATED NORMAL PERIOD FOR REPAIR:	5 Working Days
-------------------------------------	-----------------------



LKK Auto Consultants Pte Ltd

51 Ubi Ave 1 #01-25 Paya Ubi Industrial Park, Singapore 408933

TEL: 6256 3561 FAX: 6256 4315

Reg. No: 199607198R GST Reg. No. 19-9607198-R

Page No.:1 of 2

ADJUSTMENT ON REPAIR COST FOR VEHICLE NO. YP 2681R

Qty	Description of Parts	Condition	Estimate By Workshop (\$)	Our Adjusted (\$)
<u>REPLACEMENT OF PARTS</u>				
1	FRONT BUMPER	DISTORTED	752.00	752.00
2	FRONT BUMPER BRACKET @\$158.00	BENT	316.00	316.00
1	FRONT GRILLE	CRACKED	414.00	414.00
1	HEADLAMP RH	CRACKED	425.00	425.00
1	HEADLAMP LOWER RUBBER RH	NOT NECESSARY	28.00	-
1	FRONT SIGNAL LAMP RH	CRACKED	325.00	325.00
1	FRONT PANEL	DENTED	673.00	673.00
1	FRONT PANEL ISUZU WORDING	NECESSARY	143.00	143.00
1	FRONT PANEL INNER	TO REPAIR SEE LABOUR	889.00	-
1	WIRE HARNESS COVER	CUT	28.00	28.00
1	FRONT WINDSCREEN MOULDING	NOT NECESSARY	142.00	-
1	FRONT RH CORNER PANEL	DEFORMED	236.00	236.00
1	FRONT RH WING MIRROR	NOT NECESSARY	116.00	-
1	FRONT RH WING MIRROR STAY	BENT	243.00	243.00
	LESS 15% DISCOUNT		-	-533.25
			4,730.00	3,021.75
<u>SPECIAL NETT ITEMS</u>				
1	FRONT PANEL "REWARD NP" STICKER (SN)	NECESSARY	30.00	30.00
1	FRONT NUMBER PLATE (SN)	DISTORTED	30.00	30.00
1	FRONT WINDSCREEN SEALANT (SN)	NOT NECESSARY	60.00	-
			120.00	60.00
<u>LABOUR</u>				
	PANEL BEATING.INCLUSIVE OF THE REPAIR OF FRONT PANEL INNER.		1,200.00	750.00
	SPRAY PAINTING.		1,000.00	900.00
	WIRING.		50.00	30.00
	TO UNDERSEAL.	NOT NECESSARY	150.00	-
	TO REMOVE FRONT WINDSCREEN.	NOT NECESSARY	180.00	-
			2,580.00	1,680.00
GRAND TOTAL			7,430.00	4,761.75
RECOMMENDED COST OF LUMP SUM REPAIRS (TO ITS PRE-ACCIDENT CONDITION)				3,800.00

Report Ref No. CS/SMO18006913/Atbn2



Report Ref No. CS/SMO18006913/Atbn2

ADRIAN LING WAI PING

B.Eng,AMSOE,AMIRTE,AMSAE-A,M.MATAI

Licensed Appraiser

DISCLAIMER OF LIABILITY TO THIRD PARTIES:- This Report is made solely for the use and benefit of the Client named on the front page of this Report.
No liability of responsibility whatsoever, in contract or tort, is accepted to any third party who may rely on the Report wholly or in part. Any third party acting or relying on this Report, in whole or in part, does so at his or her own risk.