

## SINGAPORE ACCIDENT STATEMENT

### IMPORTANT NOTICE

1. Please report correctly the details of the accident to speed up the claims process.
2. This Form must be completed by the Policyholder and/or the Authorised Driver.
3. Information provided must be as truthful and accurate as possible. Any wilful misrepresentation or withholding of material facts may allow insurance companies to repudiate policy ability.
4. The issue and acceptance of this Form by insurance companies is not an admission of policy liability on the part of the insurance companies.
5. **Any false reporting may be referred to the Police for investigation.**
6. This report will be forwarded by the insurers of the GIA Records Management Centre established by the General Insurance Association of Singapore (GIA) for archiving and that copies of this report will, for a fee, be made available upon application by interested parties.
7. By the lodgement of this report to the insurers, you hereby consent to the archiving of this report at the centre and to copies of the report being made available aforesaid.

### ACCIDENT STATEMENT

Date Of Report	12/04/2018 14:58
Date Of Accident	12/04/2018 09:35
Exact Location Of Accident	CTE TOWARDS CITY
Country/State of Loss	SINGAPORE

### DETAILS OF OWN VEHICLE

Vehicle Registration Number	GBB757R
<b>Insured/Policyholder</b>	
Name Of Registered Owner	YUKA FURNITURE INTERIOR DECOR
Co Reg No	35648200J
Email Address	YUKAFURNITURE@GMAIL.COM
Mobile Phone No	
Alternative Phone No	OFFICE-67486235

### Vehicle Particulars

Manufacturer	TOYOTA
Model	DYNA 150-3.0 D (M)
Exact Purpose for which vehicle was being used at time of accident	
Are you claiming under your own insurance policy for repair to your vehicle?	NO
If No, Please state action to be taken	REPORTING ONLY
Vehicle Category	COMMERCIAL VEHICLE

### Insurance Company

Name of Insurance Company	EQ INSURANCE COMPANY LTD
Type Of Coverage	COMPREHENSIVE
Fleet Policy	NO
Policy Number	DMCPHQ17-003555
Cover Note Number	

### Driver

Name of Driver	NG TEO HEONG
NRIC No	S1186556I
Date Of Birth	04/10/1956
Occupation	OUTDOOR
Date Of Driving Pass	22/12/1977
Driving Experience	40 YEARS AND 3 MONTHS
Gender	MALE
Mobile Number	(LOCAL) +65-97427451
Fax Number	
Contact Number	
EEmail Address	NOEMAIL

Address	BLK 645 WOODLANDS RING ROAD #05-04 SINGAPORE
Postcode	730645
Was driver an employee of the Insured's Company	YES
If No, Relationship of the Driver with the Insured	
Vehicle Registration Number of Driver's Own Vehicle	- - -
Insurance Company of Driver's Own Vehicle	- - -

#### General Information of the Accident

Type Of Accident	COLLISION - HEAD TO REAR
Weather Conditions	CLEAR
Road Surface	DRY

#### Other Information

Was any foreign vehicle involved in this accident?	NO
Number of vehicles involved in the accident	2
Was any body injured in the Accident?	NO
Was any injured conveyed to hospital by ambulance?	NO
Was any other material or property damaged?	YES
I have been approached by unknown person(s) soliciting/offering accident claims assistance.	NO
Number of Passengers (Including Driver)	1

#### Details of Police Action

Was the accident reported to the police?	NO
If Yes, Please state which Police Station	
Was notice of intended Prosecution given?	NO
If Yes, against whom?	

#### Circumstances of Accident

REFER TO THE ATTACH STATEMENT RECORDED BY PEI WEN - PROGRESSIVE AUTOMOTIVE PTE LTD TEL 6741 5336

#### Attachment(s)

Are accident photos available for attachment?	YES
Was there any video captured by Car Camera?	NO
Was there any audio recorded?	NO

#### DETAILS OF OTHER VEHICLE PROPERTY 1

Vehicle Registration Number	SHA7153X
Vehicle Make/Model/Colour	
Details Of Properties	
Vehicle Category	TAXI
Name of Driver	
NRIC/Passport Number	
Contact Number	
Address	
Postcode	
Insurance Company Name	
Nature Of Damage	
No. Of Passenger (Including Driver)	

# Sketch Plan

## SKETCH PLAN

### IMPORTANT NOTICE

1. Please report correctly the details of the accident to speed up the claims process.
2. This Form must be completed by the Policyholder and/or the Authorised Driver.
3. Information provided must be as truthful and accurate as possible. Any wilful misrepresentation or withholding of material facts may allow insurance companies to repudiate policy liability.
4. The issue and acceptance of this Form by insurance companies is not an admission of policy liability on the part of the insurance companies.
5. Any false reporting may be referred to the Police for investigation.
6. The report will be forwarded by the insurers of the GIA Records Management Centre established by the General Insurance Association of Singapore (GIA) for archiving and that copies of this report will for a fee be made available upon application by interested parties.
7. By the lodgment of this report to the insurers, you hereby consent to the archiving of this report at the centre and to copies of the report being made available aforesaid.
8. **Consent under the Personal Data Protection Act (PDPA)**

I understand, acknowledge, agree and consent that:

- (a) My insurer, my workshop and the General Insurance Association of Singapore ("GIA") may/are permitted to collect, use, disclose and/or process my personal data/personal information set out in this [form] and any other personal information provided by me or possessed by my insurer (collectively the "Personal Information") and disclose and transfer such Personal Information to all insurer(s) who have insured vehicle(s) involved in this accident (all insurer(s) who have insured vehicle(s) involved in this accident shall be collectively referred to as the "Insurers"), the Insurers' lawyers/law firms, the Monetary Authority of Singapore and any relevant government agency/authority (such as the police), for the purpose(s) of:
- (i) processing, handling and/or dealing with my claims including the settlement of the claims and any necessary investigations relating to the claims;
  - (ii) investigating the accident and/or my claims;
  - (iii) carrying out and/or dealing with my instructions or responding to any enquiries by me;
  - (iv) administering my claims (including the mailing of correspondence, statements, invoices, reports or notices to me, which could involve disclosure of certain personal data about me to bring about delivery of the same as well as on the external cover of envelopes/mail packages); and/or
  - (v) complying with applicable law in administering, processing, handling and/or dealing with my claims (collectively the "Purposes")
- (b) all insurer(s) who have insured vehicle(s) involved in this accident and the Insurers' lawyers/law firms, may/are permitted to collect, use, disclose and/or process my Personal Information for one or more of the above Purposes; and
- (c) my Personal Information may/can be disclosed by any of the Insurers and/or GIA to their third party service providers or agents (including their lawyers/law firms), which may be sited outside of Singapore, for one or more of the above Purposes.
- (d) my Personal Information will also be collected and used to compile claims history for the purpose of fraud detection, investigation and management in present and all future claims.
- (e) the information so collected under (d) above may be shared / disclosed:
- (i) to all Insurers and/or any other third parties that assist in evaluating, investigating, controlling or managing fraud, regulators, law enforcement and government agencies as reasonably required for the purposes stated, or
  - (ii) for complying with requirements under any regulations, laws or court orders.

 藝佳傢俬室內裝修  
YUKA FURNITURE INTERIOR DECO  
37 Kallang Pudding Road, #04-04  
Tong Lee Building Blk B, Singapore 34931  
Tel: (65) 6748 6235

Police No: 3749 3437

Date & Time:

12/4/18  
2:55pm

  
Driver's Signature  
(if driver is not the policyholder)  
Date & Time:

  
Reporting Centre Personnel's Signature  
Name:  
NRIC/FIN No.:

permen

Sketch Plan #2

SKETCH PLAN

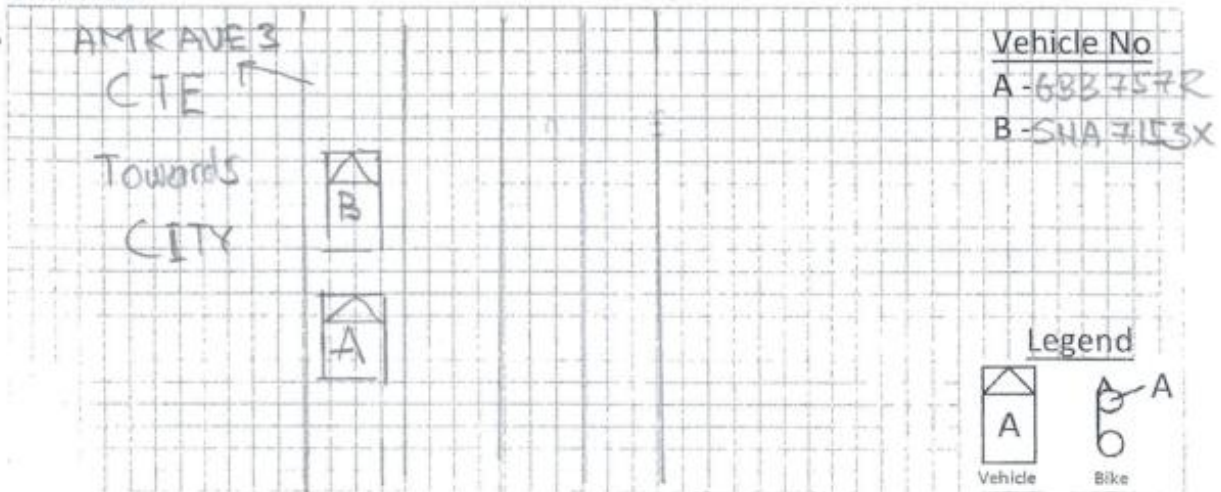

DESCRIBE CIRCUMSTANCES OF THE ACCIDENT

On 11 April 2018, around 09:37am. I was driving CTE towards city. It was traffic heavy at the time and all the cars are moving slowly. Suddenly, vehicle B in front of me jam brake and I unable to stop in time, then collided with his car.

DECLARATION

I/We declare the foregoing particulars are true in every respect. Please be advised that your insurer may have a 14 day clause whereby the claim against own policy must be made within the stipulated timeframe from the date of occurrence. Kindly check your policy for more details.

YUKA FURNITURE INTERIOR DECO.

071 Cidang Polong Road, #04-04  
 Lee Building Blk B, Singapore 34931  
 Tel : (65) 6748 6235  
 Fax: (65) 6749 3432  
 GIARIMC SketchPlanForm V2

Driver's Signature: *Jana*  
 (If driver is not the policyholder)  
 Date & Time: 12/4/2018 2:55pm

Reporting Centre Personnel's Signature: *[Signature]*  
 Name: *Pawan*  
 NRIC/FIN No.: *[Blank]*

DRIVER NRIC & LICENSE Pg. 1

REPUBLIC OF SINGAPORE DRIVING LICENCE

Portrait of NG TEO HEONG

Licence Number: **S11865561**  
 Name: **NG TEO HEONG**

Birth Date: **04 Oct 1956**  
 Issue Date: **29 Sep 2003**

Barcode: 000869826C

REPUBLIC OF SINGAPORE  
 IDENTITY CARD NO. **S11865561**

Portrait of NG TEO HEONG

Name: **NG TEO HEONG**

Race: **CHINESE**

Date of Birth: **04-10-1956** Sex: **M**

Country of Birth: **SINGAPORE**

Portrait of eye

YOU ARE LICENSED TO DRIVE VEHICLES IN THE FOLLOWING CLASSIES)

		PASS DATE
Class 2B	Motorcycles not exceeding 200 cc	01 Nov 1976
Class 2A	Motorcycles between 201 cc and 400 cc	01 Nov 1976
Class 2	Motorcycles exceeding 400 cc	01 Nov 1976
Class 3	Motor Cars and Motor Tractors the weight of which unladen does not exceed 2500 kilograms	22 Dec 1977
Class 4	Heavy Motor Cars and Motor Tractors the weight of which unladen exceeds 2500 kilograms	22 Apr 1980
Class 5	Motor Vehicles which are not constructed themselves to carry any load and the weight of which unladen exceeds 7250 kilograms	13 Aug 1980

Licence No: **S11865561**

NP 428A

Barcode

Portrait of NG TEO HEONG

NRIC No: **S11865561**

Issue Date: **04-06-2003**

Address: **APT BLK 645 WOODLANDS RING ROAD #05-04 SINGAPORE 730645**



Accident Photo



Accident Photo





Accident Photo





Accident Photo

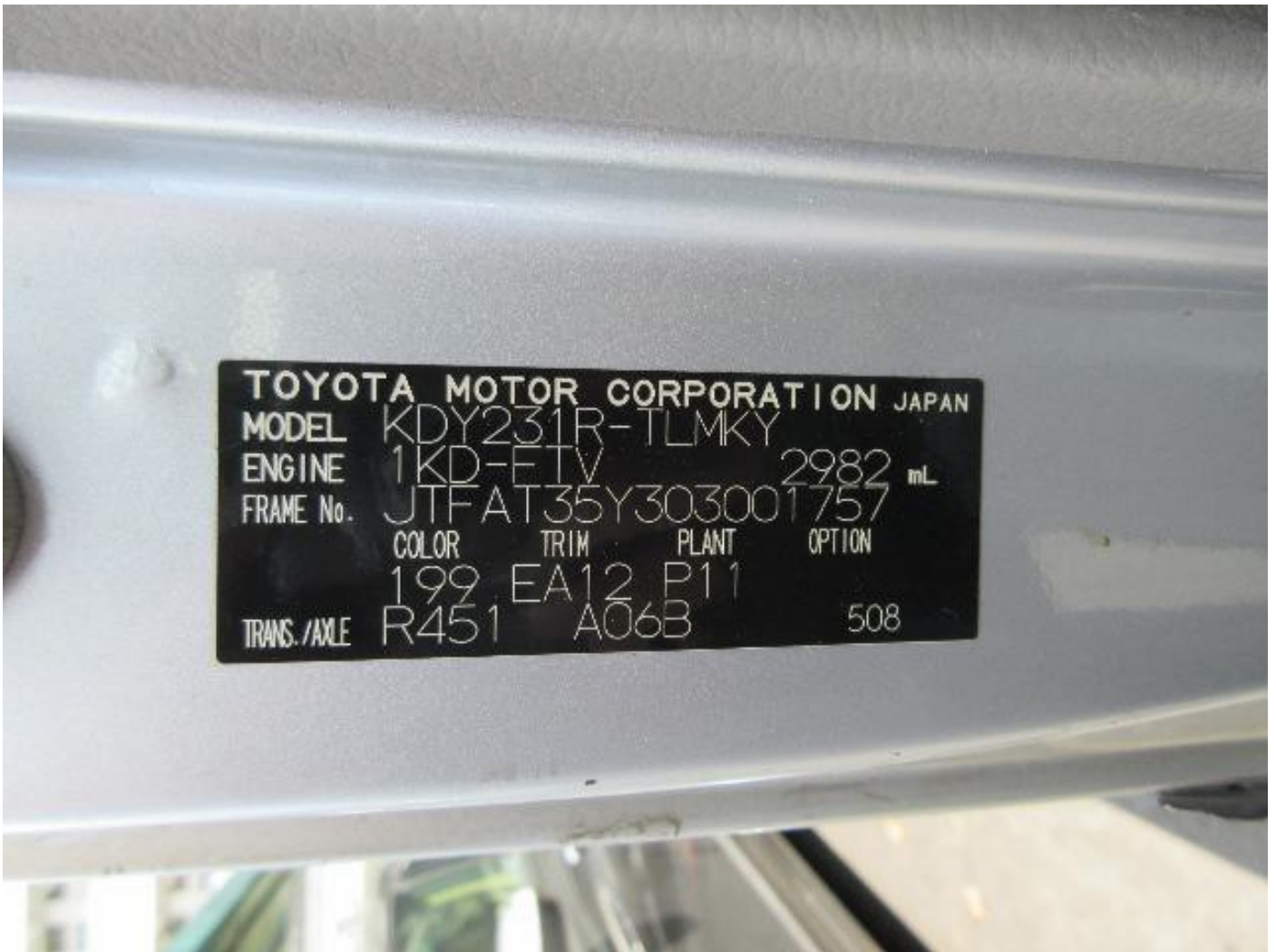

Accident Photo

