

## SINGAPORE ACCIDENT STATEMENT

### IMPORTANT NOTICE

1. Please report correctly the details of the accident to speed up the claims process.
2. This Form must be completed by the Policyholder and/or the Authorised Driver.
3. Information provided must be as truthful and accurate as possible. Any wilful misrepresentation or withholding of material facts may allow insurance companies to repudiate policy ability.
4. The issue and acceptance of this Form by insurance companies is not an admission of policy liability on the part of the insurance companies.
5. **Any false reporting may be referred to the Police for investigation.**
6. This report will be forwarded by the insurers of the GIA Records Management Centre established by the General Insurance Association of Singapore (GIA) for archiving and that copies of this report will, for a fee, be made available upon application by interested parties.
7. By the lodgement of this report to the insurers, you hereby consent to the archiving of this report at the centre and to copies of the report being made available aforesaid.

### ACCIDENT STATEMENT

Date Of Report	06/04/2018 16:26
Date Of Accident	03/04/2018 07:55
Exact Location Of Accident	LORONG 107 CHANGI
Country/State of Loss	SINGAPORE

### DETAILS OF OWN VEHICLE

Vehicle Registration Number	SBV70H
-----------------------------	--------

#### Insured/Policyholder

Name Of Registered Owner	CHENG SONG KIANG
NRIC No	S1796256F
Email Address	CSKGFEFA@GMAIL.COM
Mobile Phone No	(LOCAL) +65-83887388
Alternative Phone No	OTHERS-83887388

#### Vehicle Particulars

Manufacturer	TOYOTA
Model	ESTIMA
Exact Purpose for which vehicle was being used at time of accident	
Are you claiming under your own insurance policy for repair to your vehicle?	NO
If No, Please state action to be taken	THIRD PARTY
Vehicle Category	PRIVATE CAR

#### Insurance Company

Name of Insurance Company	GREAT EASTERN GENERAL INSURANCE LIMITED
Type Of Coverage	COMPREHENSIVE
Fleet Policy	NO
Policy Number	V0101318
Cover Note Number	

#### Driver

Name of Driver	CHENG SONG KIANG
NRIC No	S1796256F
Date Of Birth	05/06/1967
Occupation	INDOOR
Date Of Driving Pass	23/09/1986
Driving Experience	31 YEARS AND 6 MONTHS
Gender	MALE
Mobile Number	(LOCAL) +65-83887388
Fax Number	
Contact Number	OTHERS-83887388
Email Address	CSKGFEFA@GMAIL.COM

Address	.
Postcode	
Was driver an employee of the Insured's Company	NO
If No, Relationship of the Driver with the Insured	OWNER
Vehicle Registration Number of Driver's Own Vehicle	-
	-
	-
Insurance Company of Driver's Own Vehicle	-
	-
	-

#### General Information of the Accident

Type Of Accident	HIT AND RUN / VANDALISM / DAMAGED WHILST PARKED
Weather Conditions	CLEAR
Road Surface	DRY

#### Other Information

Was any foreign vehicle involved in this accident?	NO
Number of vehicles involved in the accident	
Was any body injured in the Accident?	NO
Was any injured conveyed to hospital by ambulance?	NO
Was any other material or property damaged?	YES
I have been approached by unknown person(s) soliciting/offering accident claims assistance.	NO
Number of Passengers (Including Driver)	1

#### Details of Police Action

Was the accident reported to the police?	NO
If Yes, Please state which Police Station	
Was notice of intended Prosecution given?	NO
If Yes, against whom?	

#### Circumstances of Accident

REFER TO SKETCH PLAN

#### Attachment(s)

Are accident photos available for attachment?	YES
Was there any video captured by Car Camera?	YES
Remarks/ Reasons:	WITH OWNER
Was there any audio recorded?	NO

#### DETAILS OF OTHER VEHICLE PROPERTY 1

Vehicle Registration Number	GT101D
Vehicle Make/Model/Colour	ISUZU
Details Of Properties	
Vehicle Category	COMMERCIAL VEHICLE
Name of Driver	
NRIC/Passport Number	
Contact Number	
Address	
Postcode	
Insurance Company Name	
Nature Of Damage	
No. Of Passenger (Including Driver)	

### SKETCH PLAN

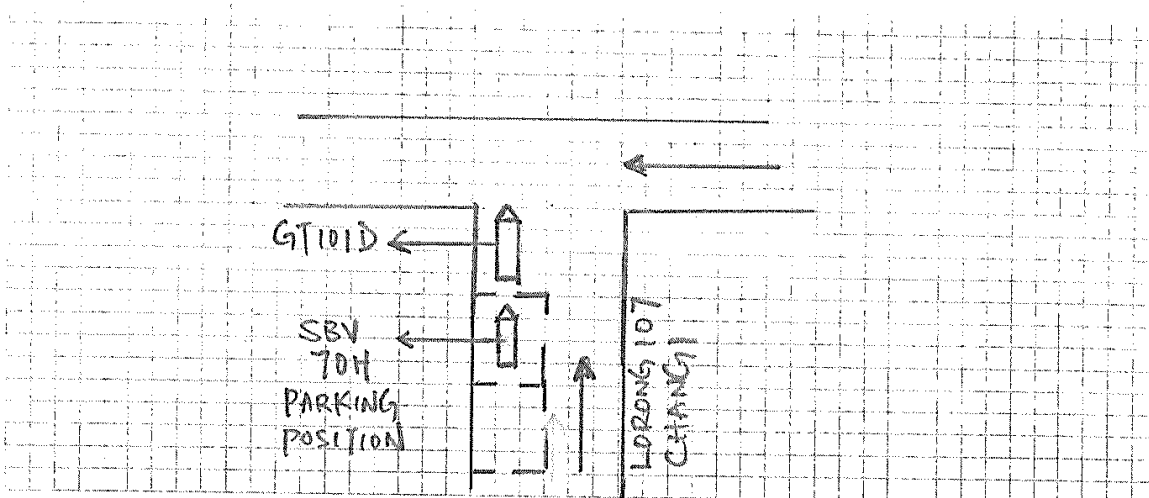

DESCRIBE CIRCUMSTANCES OF THE ACCIDENT

- DESCRIBE CIRCUMSTANCES OF THE ACCIDENT
- Vehicle GT 101 D reversing<sup>ed</sup> and hit my car
  - IT occur on 3/4/2018 at 7.55 am, along lorong 107 Changi road.
  - GT 101 D hit and ran away.

## DECLARATION

I/We declare the foregoing particulars are true in every respect.

Policyholder's Signature

Date & Time:

6/4/2018

1430 hrs

Driver's Signature

(If driver is not the policyholder)

Date & Time:

---

Reporting Centre Personnel's Signature

Name:

NRIC/FIN No.:

SKETCH PLAN

IMPORTANT NOTICE

1. Please report correctly the details of the accident to speed up the claims process.
2. This Form must be completed by the Policyholder and/or the Authorised Driver.
3. Information provided must be as truthful and accurate as possible. Any wilful misrepresentation or withholding of material facts may allow insurance companies to repudiate policy liability.
4. The issue and acceptance of this Form by insurance companies is not an admission of policy liability on the part of the insurance companies.
5. Any false reporting may be referred to the Police for investigation.
6. The report will be forwarded by the insurers of the GIA Records Management Centre established by the General Insurance Association of Singapore (GIA) for archiving and that copies of this report will for a fee be made available upon application by interested parties.
7. By the lodgment of this report to the insurers, you hereby consent to the archiving of this report at the centre and to copies of the report being made available aforesaid.
8. **Consent under the Personal Data Protection Act (PDPA)**

I understand, acknowledge, agree and consent that:

- (a) My insurer, my workshop and the General Insurance Association of Singapore ("GIA") may/are permitted to collect, use, disclose and/or process my personal data/personal information set out in this [form] and any other personal information provided by me or possessed by my insurer (collectively the "Personal Information") and disclose and transfer such Personal Information to all insurer(s) who have insured vehicle(s) involved in this accident (all insurer(s) who have insured vehicle(s) involved in this accident shall be collectively referred to as the "Insurers"), the Insurers' lawyers/law firms, the Monetary Authority of Singapore and any relevant government agency/authority (such as the police), for the purpose(s) of:
  - (i) processing, handling and/or dealing with my claims including the settlement of the claims and any necessary investigations relating to the claims;
  - (ii) investigating the accident and/or my claims;
  - (iii) carrying out and/or dealing with my instructions or responding to any enquiries by me;
  - (iv) administering my claims (including the mailing of correspondence, statements, invoices, reports or notices to me, which could involve disclosure of certain personal data about me to bring about delivery of the same as well as on the external cover of envelopes/mail packages); and/or
  - (v) complying with applicable law in administering, processing, handling and/or dealing with my claims.(collectively the "Purposes")
- (b) all insurer(s) who have insured vehicle(s) involved in this accident and the Insurers' lawyers/law firms, may/are permitted to collect, use, disclose and/or process my Personal Information for one or more of the above Purposes; and
- (c) my Personal Information may/can be disclosed by any of the Insurers and/or GIA to their third party service providers or agents(including their lawyers/law firms), which may be sited outside of Singapore, for one or more of the above Purposes.
- (d) my Personal Information will also be collected and used to compile claims history for the purpose of fraud detection, investigation and management in present and all future claims.
- (e) the information so collected under (d) above may be shared / disclosed:
  - (i) to all insurers and/or any other third parties that assist in evaluating, investigating, controlling or managing fraud, regulators, law enforcement and government agencies as reasonably required for the purposes stated, or
  - (ii) for complying with requirements under any regulations, laws or court orders.

Policyholder's Signature

Date & Time:

6/4/2018  
1430 hrs

Driver's Signature

(If driver is not the policyholder)

Date & Time:

Reporting Centre Personnel's Signature

Name:

NRIC/FIN No.:

For Customer Service please visit  
1 Pickering Street  
#01-01 Great Eastern Centre  
Tel: (65) 6248 2888 Fax: (65) 6327 3080



## Certificate of Insurance

ORIGINAL

Road Transport Act 1987 (Federation of Malaysia)  
The Motor Vehicles (Third-Party Risks) Rules, 1959 (Federation of Malaysia)  
The Motor Vehicles (Third-Party Risks and Compensation) Act. (Cap.189 of the Revised Edition) (Republic of Singapore)  
The Motor Vehicles (Third-Party Risks and Compensation) Rules, 1960. (Republic of Singapore)

FORM ME.1

Policy No. : 2017-V0101318-VDP  
Policy Type : Drive And Save Plus

Risk# : 0001  
Cover : Comprehensive

## DESCRIPTION OF VEHICLES:

Vehicle Registration : SBV70H  
Vehicle Make & Model : TOYOTA ESTIMA 2.4 A

Name of Insured : CHENG SONG KIANG

Period of Insurance : 19-06-2017 (0000HRS ) to 18-06-2018

## PERSONS OR CLASSES OF PERSONS ENTITLED TO DRIVE \*

(a) The Policyholder.

The Policyholder may also drive a motor car not belonging to or hired (under a hire purchase agreement or otherwise) to him/her or his/her employer or his/her partner.

(b) Any other person who is driving on the Policyholder's order or with his/her permission.

(c) In the event of the death of the Policyholder; i) any member of the Policyholder's family, or a paid driver who has been driving the car during the lifetime of the Policyholder & permission to drive had not been withdrawn prior to the death of the Policyholder; (ii) any other person who has been given permission to drive the vehicle prior to the death & such permission had not been withdrawn by the Policyholder.

\* Provided that the person driving is permitted in accordance with the licensing or other laws or regulations to drive the Motor Vehicle or has been so permitted and is not disqualified by order of a Court of Law or by reason of any enactment or regulation in that behalf from driving the Motor Vehicle.

And provided further that the Motor Vehicle is registered under the Road Traffic Act and its registration under the Road Traffic Act has not been cancelled at the time of the accident loss or damage.

## LIMITATIONS AS TO USE

Use for social domestic and pleasure purposes and for the Policyholder's business.

The policy does not cover use for hire or reward, racing, pace-making, reliability trial, speed-testing or the carriage of goods (other than samples) in connection with any other trade or business or use for any purpose in connection with the Motor Trade.

Limitations rendered inoperative by Section 8 of the Motor Vehicles (Third Party Risks and Compensation) Act (Chapter 189) and Section 95 of the Road Transport Act, 1987 (Malaysia) are not to be included under these headings.

WE HEREBY CERTIFY that the Policy to which this Certificate relates is issued in accordance with the provisions of the Motor Vehicles (Third Party Risks and Compensation) Act (Chapter 189) and Part IV of the Road Transport Act, 1987 (Malaysia)

Signed for and on behalf of the Corporation

\_\_\_\_\_  
Authorised Signature

GPSPSKR

07-06-2017

Sketch Plan Pg. 4

**REPUBLIC OF SINGAPORE DRIVING LICENCE**

Licence Number **S1796256F**  
Name: **CHENG SONG KIANG**

Birth Date: **05 Jun 1967**  
Issue Date: **02 Sep 2003**

**000794639K**





**REPUBLIC OF SINGAPORE**  
IDENTITY CARD NO. **S1796256F**

Name: **CHENG SONG KIANG**

**鍾松添**

Race: **CHINESE**  
Date of Birth: **05-06-1967** Sex: **M**  
Country of Birth: **SINGAPORE**



**YOU ARE LICENSED TO DRIVE VEHICLES IN THE FOLLOWING CLASS(ES)**

Class	Description	PASS DATE
Class 3	Motor Cars and Motor Tractors the weight of which unladen does not exceed 2500 kilograms	23 Sep 1986

**NP 428A**

Licence No. **S1796256F**



**335208**

**S1796256F**

**02-04-2003**

**APT BLK 307 WOODLANDS AVENUE 1 #03-307**  
**SINGAPORE 730307**  
**S1796256F**

**28/08/2013**



Accident Photo





Accident Photo





Accident Photo



Accident Photo



Accident Photo





Accident Photo

