

ASS. REC. BY:

REF: CS/CTL18006336/RJGbez

Special Instructions:

Surveyor

Paul

ASSIGNMENT (Office)

Melinda

From (Person):

Aekline Ung

of

CTL

Date/Time:

13/04/2018 9:03am

Estimated Cost:

Bill to:

OD / TP / WS / TP RES / OD RES / EVA / INV / MV / CS

To Inspect Vehicle No:

GBA 8396B

Insured:

XD 8792P

at Workshop n/s

Scaban motor

Tel:

9150 7078

of

J Yichun Ind St 1 #08-17

Policy No:

DM CV3N1626001701

Claim No:

SNMIS D01883C02

Sum Insured:

Excess:

Make of Veh:

D.O.A.

07.04.2018

(Client's Record)

CA / REV / REP. / REV 24 HRS 'Wp'

R.O.D. Endorsement:

Date/Time:

13/04/2018 10:27am

Person Contacted:

Gard

Vehicle IN/OUT

Date/Time

Action/Instruction () Estimate

GBA 8396B - x

XD 8792P - x.

29/10/18 @ 2:35pm Assmt finalised US \$ 600, 8 days.

CRed \$ 13985.00, 70%.

Driver: Pearce

REF:

15574

COE X AR4: 2021 June

ASSIGNMENT

From: _____ Date: _____
 Estimated Cost: _____
OD / TP / WS / TP RES / OD RES / EVA / INV / MV
 To inspect Vehicle No: G9A 8396B
 at Workshop m/s SABAAN MOTOR
 of 2, YUKHAW ST, #08-17
 Insured: CTI / mp
 Policy No. _____
 Claims No. _____
 Sum Insured: _____ Excess: _____
 (Client's Record)
 Make of Veh: _____

(Policy Condition)

Remark: The veh had commenced its repair at the time of inspection.

N/S	O/S

Bal. or Market Value: _____
 IDAC Accident Rpt: _____ Consistent? : **Yes** or No
 GIA / PR Seen: _____ Consistent? : **Yes** or No
 Est. Repairs: 8 days Res.: **Yes** or No
 Lum Sum: _____ % 3 Val.: **Yes** or No

CA / REV / REP. / 24 HRS

Date: _____ Person Contacted: _____ Vehicle: IN / OUT

Veh No: G9A 8396B Yr Regn: 2008 / Feb
 Type: M.Car / M.Cycle / Bus / Van / Lorry / Taxi / Prime Mover /
 Truck / Trailer or _____
 Make: FIAT DOBLO C/C 1.9 c.c 1910
 Colour: WHITE A/C: Insured / Std / NI / NA
 Sp. Reading: 239896 T/Radio: Insured / Std / NI / NA
 Eng/No: _____
 C/No: ZFA 22300V0552674
 Gen. Cond: Good / Fair / Poor / Burnt
 Steering: 8 Inorder / Jammed / Leaked / Burnt or
 Brake: 8 Inorder / Jammed / Leaked / Burnt or
 Mod: Ni / S/Rim / STD A/Rim or
 Tyre Size: F: 185/65R15
 R: _____

BS / DUN / EXNOVA / GY / FS / LIZA / MIC / OHTSU / PIR / SUMI / TOYO / YOKO or RADAR

Front: _____ Rear: _____
 R/Bal. 6 mm R/Bal. 6 mm
 L/Bal. 6 mm L/Bal. 6 mm
 D.O.A. 09/04/18 D.O.I. 13/04/18

Survey held at SABAAN
 Des. of Damages: Frt / Rear / 8 / N/S / U/C / Rooftop or

The U/C / Chassis frame / Body Structure affected due to collision.

Date / Time	Action / Instruction
RECEIVED 08 NOV 2018	

Date/Time, File Pass to? : Prel. Report
 : Final Report
 1) 08/11/18 Inspector

Days Of Repair: 8

Resurvey No. of Trip: _____

Survey Fee:	<u>220</u>
Transportation:	_____
S + RS _____ SI	_____
Photos	_____
Others	_____
TOTAL	<u>220</u>

Date/Time, File Return to?

2) _____

Add Fee: : Site Insp (\$ _____)
 : Interview (\$ _____)
 : Tech. Invs (\$ _____)
 : Weekend (\$ _____)

Report Format : MER TP
 Lump Sum / J.B.T: (\$ 6000)

...CLAIM SUBFOLDER...(New Assignment)

CLAIM SUBFOLDER TRACKING							
Case	Notified	Est Submitted	Adj Assigned	Adj Rpt	Adj Submitted	Ins Auth'd	Status
Main	13 Apr 2018		13 Apr 2018 09:03 Assign				New Assignment Cancel Case

Main	Reference	Claim Details	Documents	Show All					
CLAIM SUBFOLDER DETAILS [Created by insurer]									
Insured:	M/S ALOHA NANAS PTE LTD								
Main Claimant:	SOH POH TELECOMMUNICATION PTE LTD								
Vehicle Reg. No.:	GBA8396B	Date of Loss:	09/04/2018 12:00 - :59						
Claim Type:	TP / SNM18D01883C02	Policy/Cover Note No.:	DMCVSN1626001701						
Vehicle Reg. No. (Insured):	XDB792P	Policy No. (Claimant):							
		Excess:	S\$0.00						
Repairer:	Saaban Motor Repairer (Yishun) 2 Yishun Industrial Street 1, #08-17 Northpoint Biz Hub, 768159 Yishun - Tel:								
Handling Insurer:	China Taiping Insurance (Singapore) Pte. Ltd. (HQ) - Tel: 6389 6111 ... [Handled by Adeline Chng Pei Wen]								
Adjuster:	LKK Auto Consultants Pte Ltd (HQ) - Tel: 6256-3561 ... [Final Rpt due 24/04/2018]								
Adj Asg. Remarks:	DEAR KALVIN, PLEASE CONDUCT SURVEY, CHECK CONSISTENCY OF THE DAMAGES ON WITHOUT PREJUDICE BASIS. KINDLY LET US HAVE YOUR RECOMMENDED REPAIR AMOUNT IF THERE IS NO ESTIMATE PROVIDED DURING PRE REPAIR.								
ASSOCIATED MAIL RECEIVED View All Compose Case Mail									
There are no mail for this case.									
ALL ASSOCIATED TASKS View All Search Tasks Create New Task Complete									
Due Date	Priority	Type	Task Group	Subject	Handler	Assigned By	Completed On	Created On	Done?
No results.									

Rasul (LKKAuto)

From: gerald ng <speedo_gear@yahoo.com.sg>
Sent: Monday, 29 October, 2018 2:35 PM
To: Rasul (LKKAuto)
Subject: Re: GBA 8396 B Accident Report

Hi,

We accepted The lump sum of \$6000 & 8days loss of use/

Thank you.

Best regards

On Wednesday, 24 October 2018, 9:42:59 AM GMT+8, Rasul (LKKAuto) <Rasul@lkkauto.com> wrote:

Hi Gerald,

kindly assist on finalising this case

Best Regards,

Rasul | Assessor

LKK Auto Consultants Pte Ltd

Phone: 6256-3561 | email: Rasul@lkkauto.com | fax: 6841-4315

Blk 51, Paya Ubi Industrial Park, Ubi Avenue 1, #02-25 | S(408933)



Save the Earth. Print only when necessary.

From: Rasul (LKKAuto)
Sent: Thursday, 18 October, 2018 3:29 PM
To: 'gerald ng'
Subject: RE: GBA 8396 B Accident Report

Hi Gerald,

Refer to attachment

Finalise amount is \$ 6000.00 / 8 days lump sum

Kindly confirm

Best Regards,

Rasul | Assessor

LKK Auto Consultants Pte Ltd

Phone: 6256-3561 | email: Rasul@lkkauto.com | fax: 6841-4315

Blk 51, Paya Ubi Industrial Park, Ubi Avenue 1, #02-25 | S(408933)

 **LKK** Auto Consultants Pte Ltd *Save the Earth. Print only when necessary.*

From: gerald ng [mailto:speedo_gear@yahoo.com.sg]

Sent: Monday, 16 April, 2018 1:29 PM

To: Rasul (LKKAuto)

Subject: GBA 8396 B Accident Report

Hi,

Attached accident report of GBA 8396 B.

Thank you.

Best Regards

Gerald Ng

> Back to OneMotoring

Enquire PARF/COE Rebate for Registered Vehicle

Vehicle Owner Particulars	
Owner ID Type:	Company
Owner ID:	1557H
Vehicle Details	
Vehicle No.:	GBA8396B
Vehicle to be Exported:	No
Intended Deregistration Date:	08 Nov 2018
Vehicle Make:	FIAT
Vehicle Model:	DOBLO CARGO 1.9MJTD
Primary Colour:	White
Manufacturing Year:	2007
Engine No.:	223B10005522679
Chassis No.:	ZFA22300005526743
Maximum Power Output:	-
Open Market Value:	\$19,935.00
Original Registration Date:	21 Feb 2008
First Registration Date:	21 Feb 2008
Transfer Count:	1
Actual ARF Paid:	\$997.00
Intended PARF Rebate Details	
PARF Eligibility:	No
PARF Eligibility Expiry Date:	-
PARF Rebate Amount:	\$0.00
Intended COE Rebate Details	
COE Expiry Date:	31 Jul 2027
COE Category:	C - Goods Vehicle & Bus
COE Period(Years):	10
PQP Paid:	\$34,070.00
COE Rebate Amount:	\$29,737.00
Total Rebate Amount:	\$29,737.00

The information contained herein is correct as at 08 Nov 2018

OK

SINGAPORE ACCIDENT STATEMENT

IMPORTANT NOTICE

1. Please report correctly the details of the accident to speed up the claims process.
2. This Form must be completed by the Policyholder and/or the Authorised Driver.
3. Information provided must be as truthful and accurate as possible. Any wilful misrepresentation or withholding of material facts may allow insurance companies to repudiate policy ability.
4. The issue and acceptance of this Form by insurance companies is not an admission of policy liability on the part of the insurance companies.
5. Any false reporting may be referred to the Police for investigation.
6. This report will be forwarded by the insurers of the GIA Records Management Centre established by the General Insurance Association of Singapore (GIA) for archiving and that copies of this report will, for a fee, be made available upon application by interested parties.
7. By the lodgement of this report to the insurers, you hereby consent to the archiving of this report at the centre and to copies of the report being made available aforesaid.

ACCIDENT STATEMENT

Date Of Report	10/04/2018 14:48
Date Of Accident	09/04/2018 12:20
Exact Location Of Accident	ALONG SENOKO AVE
Country/State of Loss	SINGAPORE

DETAILS OF OWN VEHICLE

Vehicle Registration Number	GBA8396B
Insured/Policyholder	
Name Of Registered Owner	SOON POH TELECOMMUNICATION PTE LTD
Co Reg No	198601557H
Email Address	HUICHUAN@SOONPOH.COM.SG
Mobile Phone No	
Alternative Phone No	OFFICE-64891893

Vehicle Particulars

Manufacturer	FIAT
Model	DOBLO CARGO 1.9MJTD
Exact Purpose for which vehicle was being used at time of accident	COMMRECIAL USE
Are you claiming under your own insurance policy for repair to your vehicle?	NO
If No, Please state action to be taken	THIRD PARTY
Vehicle Category	COMMERCIAL VEHICLE

Insurance Company

Name of Insurance Company	ETIQA INSURANCE PTE LTD
Type Of Coverage	THIRD PARTY
Fleet Policy	NO
Policy Number	M0008226
Cover Note Number	21/08/17 - 20/08/18

Driver

Name of Driver	SIM YONG LEE(SHEN YONGLI)
NRIC No	S8017543D
Date Of Birth	03/07/1980
Occupation	OUTDOOR
Date Of Driving Pass	09/02/2001
Driving Experience	17 YEARS AND 2 MONTHS
Gender	MALE
Mobile Number	(LOCAL) +65-98377711
Fax Number	
Contact Number	
EEmail Address	NOEMAIL

Address	BLK 336C YISHUN ST.31 #11-41
Postcode	763336
Was driver an employee of the Insured's Company	YES
If No, Relationship of the Driver with the Insured	
Vehicle Registration Number of Driver's Own Vehicle	-
	-
Insurance Company of Driver's Own Vehicle	-
	-
	-

General Information of the Accident

Type Of Accident	COLLISION - MAJOR/MINOR RD
Weather Conditions	CLEAR
Road Surface	DRY

Other Information

Was any foreign vehicle involved in this accident?	NO
Number of vehicles involved in the accident	
Was any body injured in the Accident?	YES
Was any injured conveyed to hospital by ambulance?	NO
Was any other material or property damaged?	YES
I have been approached by unknown person(s) soliciting/offering accident claims assistance.	NO
Number of Passengers (Including Driver)	2
Passenger 1	NAME: : ANG YEE TING GENDER: : FEMALE

Details of Police Action

Was the accident reported to the police?	YES
If Yes, Please state which Police Station	
Police Station Name	YISHUN NORTH NEIGHBOURHOOD POLICE CENTRE
Police Station Address	ROAD: 31 YISHUN CENTRAL , POSTCODE: 768827 , COUNTRY: SINGAPORE
Police Station Contact	TEL NO: 1800-8529999 - FAX NO: 68522299
Was notice of Intended Prosecution given?	NO
If Yes, against whom?	

Circumstances of Accident

REFER TO POLICE REPORT ATTACHED. * THIRD PARTY CLAIM BY SAABAN MOTOR REPAIRER *

Attachment(s)

Are accident photos available for attachment?	YES
Was there any video captured by Car Camera?	NO
Was there any audio recorded?	NO

DETAILS OF OTHER VEHICLE PROPERTY 1

Vehicle Registration Number	XD8792P
Vehicle Make/Model/Colour	
Details Of Properties	
Vehicle Category	COMMERCIAL VEHICLE
Name of Driver	GUO FEI
NRIC/Passport Number	G7832757Q
Contact Number	
Address	
Postcode	

Insurance Company Name

Nature Of Damage

No. Of Passenger (Including Driver)

DETAILS OF INJURED PERSON 1

Name SIM YONG LEE

Approximate Age

Injuries Sustain

Injured person in which vehicle? GBA8396B

Were seat belts worn?

Was this injured conveyed to hospital by ambulance? NO

Address

Postcode

DETAILS OF INJURED PERSON 2

Name ANG YEE TING

Approximate Age

Injuries Sustain

Injured person in which vehicle? GBA8396B

Were seat belts worn?

Was this injured conveyed to hospital by ambulance? NO

Address

Postcode

Sketch Plan #2

SKETCH PLAN

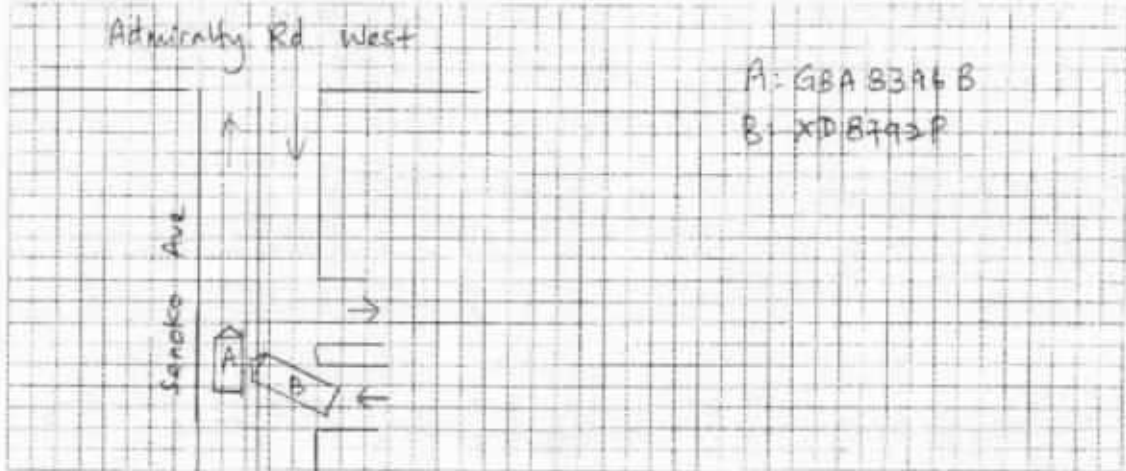

DESCRIBE CIRCUMSTANCES OF THE ACCIDENT

Refer to Police Report NO: T/20180409/2165

Note: Please note that your insurer may have 14days Time Frame for you to submit an Own Damage Claim under your own comprehensive policy. Please check with your policy for more information.

DECLARATION

I/We declare the foregoing particulars are true in every respect.

Policyholder's Signature
Date & Time:

Driver's Signature
(If driver is not the policyholder)
Date & Time:

Reporting Centre Personnel's Signature
Name: (YS)
NRIC/FIN No.: 10/4/18

Claim Own Policy Claim Third Party Reporting Only
 Claim GO/TP at other workshop (by Sanban Motor Repairer)

IC & DL

REPUBLIC OF SINGAPORE
IDENTITY CARD NO. S8017543D



Name
**SIM YONG LEE
(SHEN YONGLI)**

Race
CHINESE
Date of Birth: **03-07-1980** Sex: **M** **S801754**
Country of Birth
SINGAPORE

REPUBLIC OF SINGAPORE DRIVING LICENCE



License Number: **S8017543D**

Name
SIM YONG LEE (SHEN YONGLI)

Exp. Date: **03 Jul 1980**
Issue Date: **26 Jan 2003**



License No. **S8017543D**



Date of issue
14-01-2011

YOU ARE LICENSED TO DRIVE VEHICLES IN THE FOLLOWING CLASS(ES)

Class 1 Motor Cars and Motor Tractors the weight of which (laden does not exceed 2000 kilograms) ISSUE DATE
09 Feb 2001



INTERVIEW FORM



INTERVIEW FORM

Name (Driver) : Sim Yong Lee
Policy No : M000B226
Vehicle No : G8A 8396B
Place of Accident : Along Senoko Ave
Insured Driver's relationship with Insured : Employee
Drink Driving of Insured and/or Insured Driver : NIL
No of passenger(s) in Insured vehicle : 01
Injury to Insured and/or Insured driver, please indicate which hospital:
Driver & passenger injured, walk in Mt. Alvernia Hospital
Third Party Vehicle No (if any) : XD 8792P
No of passenger(s) in Third Party Vehicle : NIL
Injury to Third Party driver and/or passenger(s), please indicate which hospital:
NIL
Type of collision and the extensiveness of the damages to all vehicles/Third Party property involved:
Head to side
Any witness to the accident (if yes, please indicate Name, Contact No and a copy of the statement):
NIL
Traffic Police report (enclosed) Yes No
Please obtain a copy of the driving licence of Insured driver and/or work permit (where foreign worker is involved)

Sim Yong Lee [Signature] 10/4/18
Driver (Name & Signature) / Date
I, affirmed the above information is given to my best knowledge

Sharon [Signature] 10/4/18
Attended by (Name & Signature) / Date
Workshop Name: Chang Hwe Motor P/L

Etiqa Insurance Pte Ltd
One Raffles Quay
#22-01 North Tower
Singapore 048582



T +65 63364677
F +65 63302100

www.etiqa.com.sg
Company Reg. No. 4112261R

A Member of Maybank Group

**SINGAPORE
POLICE FORCE**

Police Station Of Origin:
Yishun North N.P.C
31 Yishun Central SINGAPORE 768827
Tel No: 1800-8529999



T/20180409/2165

1 of 4

Report No. T/20180409/2165

REPORT OF A TRAFFIC ACCIDENT

Date/Time Report Made: 09/04/2018 17:42	Video Report No.:	Station Diary No.: 116
--	-------------------	---------------------------

Informant's Particulars

Name of Informant: SIM YONG LEE		Address: APT BLK 336C YISHUN STREET 31 #11-41 SINGAPORE 763336	
ID Type / ID No.: NRIC NO / S8017543D		Contact No.:	Mobile: 98377711
Nationality: SINGAPORE CITIZEN		Email:	
Sex: Male	Age: 37	Date of Birth: 03/07/1980	Type of Informant: Driver
Race: Chinese		Language:	Institution / School Name:
Occupation: Telecommunications engineer		Driving Licence Information: Class:	Date of Expiry:

General Information of the Accident

Type of Accident:	Injury Others	Drink Drive: No	Date/Time of Accident: 09/04/2018 12:20	Type of Location: Straight Road
Location: Along Road 1 SENOKO AVENUE				
Weather: Clear		Road Surface: Dry	Road Speed Limit:	
Traffic Flow: Two Way		Traffic Control: Not Controlled	Traffic Volume: Moderate	
Type of Collision: Between Moving Vehicles - Head To Side				Anyone conveyed by ambulance: No

Details of Vehicle Involved

Vehicle No.	Type	Make	Model	Color	Condition	No of Passenger
GBA8396B	Van	FIAT	DOBLO CARGO 1.9MJTD	White	Slightly Damaged	1
XD8792P	Lorry	IVECO	EUROCARGO MLL190EL2 5 (EURO V)	White	Slightly Damaged	0

**SINGAPORE
POLICE FORCE**

Police Station Of Origin:
Yishun North N.P.C
31 Yishun Central SINGAPORE 768827
Tel No: 1800-8529999



T/20180409/2165

2 of 4

Report No. T/20180409/2165

CONTINUATION OF REPORT

Details of Person Involved			
Any Pedestrian Involved: No		Use of Pedestrian Crossing: NA	
No. of Pedestrians Injured: NIL			
Passenger			
Name	ANG YEE TING	ID No.	S8930465B
Related Vehicle	GBA8396B (Van)	Contact No.	96750358
Hospital/Clinic	MOUNT ALVERNIA HOSPITAL	Class of Driving Licence & Expiry Date	Class: NIL Date of Expiry: NIL
Date Treatment	09/04/2018	Date Discharge	NIL
No. of Days granted Medical Leave	03	Degree of Injury	Slight
Driver			
Name	SIM YONG LEE	ID No.	S8017543D
Related Vehicle	GBA8396B (Van)	Contact No.	98377711
Hospital/Clinic	MOUNT ALVERNIA HOSPITAL	Class of Driving Licence & Expiry Date	Class: NIL Date of Expiry: NIL
Date Treatment	09/04/2018	Date Discharge	NIL
No. of Days granted Medical Leave	05	Degree of Injury	Slight
Driver			
Name	GUO FEI	ID No.	G7832757Q
Related Vehicle	XD8792P (Lorry)	Contact No.	NIL
Hospital/Clinic	NIL	Class of Driving Licence & Expiry Date	Class: NIL Date of Expiry: NIL
Date Treatment	NIL	Date Discharge	NIL
No. of Days granted Medical Leave	NIL	Degree of Injury	NIL

Brief Details.

On 09/04/2018, at 1220hrs, I was driving my van, bearing vehicle plate number GBA8396B, I have a passenger, Ang Yee Ting, with me in the van. While we were travelling along Senoko road, a lorry, bearing vehicle plate number XD8792P, suddenly turn out from Food Axis Senoko and hit my vehicle on the side. As a result, my van was damaged on the right side.

Particular of the lorry driver is Guo Fei, G7832757Q.

PR



**SINGAPORE
POLICE FORCE**

Police Station Of Origin:
Yishun North N.P.C
31 Yishun Central SINGAPORE 768827
Tel No: 1800-8529999



T/20180409/2165

3 of 4

Report No. T/20180409/2165

CONTINUATION OF REPORT

**SINGAPORE
POLICE FORCE**

Police Station Of Origin:
Yishun North N.P.C
31 Yishun Central SINGAPORE 768827
Tel No: 1800-8529999



T/20180409/2165

4 of 4



Report No. T/20180409/2165

CONTINUATION OF REPORT

Sketch Plan

Informant is not able to provide sketch plan

IMPORTANT: Please attach a copy of your vehicle's Insurance Certificate to this report. If you don't have the certificate with you now, please fax a copy to 65474885 stating the report number as reference.

Signature Of Officer Recording The Report: F / Sgt 2 LOW WEI DE 	Signature Of Informant: 
Signature Of Interpreter: Not applicable	Date/Time: 09/04/2018 17:42
Officer In Charge Of Case: TP / AEIT / SSI 2 YEO GEAK ENG CECILIA Contact No.: 65476404	Classification Of Case:
Authentication Stamp MP168	

Accident Photo



Accident Photo



Accident Photo



Accident Photo



Accident Photo



Accident Photo



SAABAN MOTOR REPAIRER

2 Yishun Industrial Street 1
#08-17 Northpoint Biz Hub
Singapore 768159

TEL: **94507078** FAX: **66842671**

Date: 10/04/2018

Estimate to Repair GBA 8396 B

QTY	DESCRIPTION	CONDITION	REPAIRER'S ESTIMATE(S\$)
	<u>PARTS (LIST ITEMS)</u>		
1	Front Door RH		Repair 1880.00
1	Front door outer handle RH		svl X 320.00
1	Front Door Inner Lock RH		X 250.00
1	Front Door Check Strap RH		svl X 42.00
1	Front Door Lower Moulding RH		svl 345.00
1	Front Door Window Regulator Motor		svl X 294.00
1	RHS Centre B-Pillar		R 1220.00
1	Rear Sliding Door RH		svl 2185.00
1	Rear Sliding Door Lower Moulding RH		svl 450.00
1	Rear sliding door inner lock RH		svl 250.00
1	Rear sliding door inner handle RH		svl 320.00
1	Rear fender silding track		R 430.00
1	Rear Fender		svl 2250.00
1	Rear bumper		svl 1590.00
1	Rear taillamp RH		svl 890.00
1	RHS rear Shock Absorber		X? 788.00
1	RHS rear sway bar		X? 298.00
1	RHS rear lower control arm		X? 540.00
1	RHS sway bar link		X? 180.00
1	RHS rear knuckle arm		X? 640.00
			15162.00
		less ###	1516.20
			13645.80
	<u>SPECIAL NETT ITEMS</u>		
1SET	Front fender inner shield clips	Necessary	svl 50.00
2set	Front & Rear door inner trim board clips	Necessary	svl 120.00
1	Front sliding door glass sealant	Necessary	svl 150.00
1	RHS Rear rim (cover)	Grazed	svl 850.00
	TOTAL PARTS		14815.80

5861.88

10%

5275.69

350.50

0215-2

S/N	DESCRIPTION	REPAIRER'S ESTIMATE (S\$)
1	LABOUR To remove the affected parts & fittings to commence repairs; panel beat & reshape the affected areas and replace the damaged parts and components.	2400.00 800
2	To supply paint materials, expandable items & putty, respray paint on parts replaced	1600.00 800
3	To remove and replace RHS front undercarriage parts (suspension system)	300.00 150? XM 1900
4	To conduct full computerised wheel alignment test	120.00 60
5	To provide anti rust treatment on affected areas	300.00 100
6	To remove and refix sliding door glass	150.00 80
7	To remove and refix both doors components to facilitate changing of doors	300.00 60
Labour Total :		5170.00
LABOUR):		19985.80

5275.69

350.50

1900.00

7526.19

20%

6020.95

456.00

8 days

Rasul
HP 90010068

8 days

4/8

13/04/18 @ 1425

Resy after repair

email: rasul@lkkauto.com

Require to check part price and wheel alignment reading

LKK Auto Consultants hence notify the Repairer of the following:

- To resurvey before/after spray painting
- To display damaged part(s) during resurvey
- Parts prices are subject to confirmation
- Third party survey is on a "Without Prejudice" basis
- No illegal modification(x) is allowed
- Supplementary item(x) must be resurveyed and is subject to final approval from Insurance Company

Acknowledged by Repairer:
Signature:
Date:

...CLAIM SUBFOLDER...(Pending for Survey Report)

CLAIM SUBFOLDER TRACKING							
Case	Notified	Est Submitted	Adj Assigned	Adj Rpt	Adj Submitted	Ins Auth'ed	Status
Main	13 Apr 2018		13 Apr 2018 09:03 Edit Adj Rpt	S\$6,000.00 Edit Estimates	S\$6,000.00 View Rpt		Pending for Survey Report Cancel Case

Main	Reference	Claim Details	Documents	Show All					
CLAIM SUBFOLDER DETAILS [Created by insurer]									
Insured:	M/S ALOHA NANAS PTE LTD , Co. Reg. No.: -								
Main Claimant:	SOH POH TELECOMMUNICATION PTE LTD								
Vehicle Reg. No.:	GBA8396B	Date of Loss:	09/04/2018 12:00 - :59 [121 Months and 19 Days From LTA Reg Date (Man Yr)]						
Claim Type:	TP / SNM18D01883C02	Policy/Cover Note No.:	DMCVSN1626001701						
Vehicle Reg. No. (Insured):	X08792P	Policy No. (Claimant):							
		Excess:	S\$0.00						
Repairer:	Saaban Motor Repairer (Yishun) 2 Yishun Industrial Street 1, #08-17 Northpoint Biz Hub, 768159 Yishun - Tel:								
Handling Insurer:	China Taiping Insurance (Singapore) Pte. Ltd. (HQ) - Tel: 6389 6111 ... [Handled by Adeline Chng Pei Wen]								
Adjuster:	LKK Auto Consultants Pte Ltd (HQ) - Tel: 6256-3561 ... [Handled by MOHD RASUL] ... [Final Rpt due 24/04/2018]								
Adj Asg. Remarks:	DEAR KALVIN, PLEASE CONDUCT SURVEY, CHECK CONSISTENCY OF THE DAMAGES ON WITHOUT PREJUDICE BASIS. KINDLY LET US HAVE YOUR RECOMMENDED REPAIR AMOUNT IF THERE IS NO ESTIMATE PROVIDED DURING PRE REPAIR.								
ASSOCIATED MAIL RECEIVED View All Compose Case Mail									
There are no mail for this case.									
ALL ASSOCIATED TASKS View All Search Tasks Create New Task Complete									
Due Date	Priority	Type	Task Group	Subject	Handler	Assigned By	Completed On	Created On	Done?
No results.									

Claim Documents

*GBA8396B (SNM18D01883C02)
[XD8792P]

TP

SOH POH TELECOMMUNICATION PTE LTD

Apr 9 2018 12:00PM

[M/S ALOHA NANAS PTE LTD]

Saaban Motor Repairer

Upload Documents Upload Photos Compose New Letter			View	View in Browser
Photos/Images			3 per page	<input checked="" type="checkbox"/>
No	Relabel/Reorder	LKK Auto Consultants Pte Ltd (HQ)	Thumbnail	Print
1	08/11/18 16:26	Odometer Reading	Load JPG	<input checked="" type="checkbox"/>
2	08/11/18 16:26	Chassis Number	Load JPG	<input checked="" type="checkbox"/>
3	08/11/18 16:26	General View	Load JPG	<input checked="" type="checkbox"/>
4	08/11/18 16:26	General View	Load JPG	<input checked="" type="checkbox"/>
5	08/11/18 16:26	General View	Load JPG	<input checked="" type="checkbox"/>
6	08/11/18 16:26	General View	Load JPG	<input checked="" type="checkbox"/>
7	08/11/18 16:26	General View	Load JPG	<input checked="" type="checkbox"/>
8	08/11/18 16:26	General View	Load JPG	<input checked="" type="checkbox"/>
9	08/11/18 16:26	General View	Load JPG	<input checked="" type="checkbox"/>
10	08/11/18 16:26	General View	Load JPG	<input checked="" type="checkbox"/>
11	08/11/18 16:26	General View	Load JPG	<input checked="" type="checkbox"/>
12	08/11/18 16:26	General View	Load JPG	<input checked="" type="checkbox"/>
13	08/11/18 16:26	General View	Load JPG	<input checked="" type="checkbox"/>
14	08/11/18 16:26	General View	Load JPG	<input checked="" type="checkbox"/>
15	08/11/18 16:26	General View	Load JPG	<input checked="" type="checkbox"/>
16	08/11/18 16:26	General View	Load JPG	<input checked="" type="checkbox"/>
17	08/11/18 16:26	General View	Load JPG	<input checked="" type="checkbox"/>
18	08/11/18 16:26	General View	Load JPG	<input checked="" type="checkbox"/>
19	08/11/18 16:26	General View	Load JPG	<input checked="" type="checkbox"/>
20	08/11/18 16:26	General View	Load JPG	<input checked="" type="checkbox"/>
21	08/11/18 16:26	General View	Load JPG	<input checked="" type="checkbox"/>
22	08/11/18 16:26	General View	Load JPG	<input checked="" type="checkbox"/>
23	08/11/18 16:26	General View	Load JPG	<input checked="" type="checkbox"/>
24	08/11/18 16:26	General View	Load JPG	<input checked="" type="checkbox"/>
25	08/11/18 16:26	General View	Load JPG	<input checked="" type="checkbox"/>
26	08/11/18 16:26	General View	Load JPG	<input checked="" type="checkbox"/>
27	08/11/18 16:26	General View	Load JPG	<input checked="" type="checkbox"/>
28	08/11/18 16:26	General View	Load JPG	<input checked="" type="checkbox"/>
29	08/11/18 16:26	General View	Load JPG	<input checked="" type="checkbox"/>
30	08/11/18 16:26	General View	Load JPG	<input checked="" type="checkbox"/>
31	08/11/18 16:26	General View	Load JPG	<input checked="" type="checkbox"/>
32	08/11/18 16:26	General View	Load JPG	<input checked="" type="checkbox"/>
33	08/11/18 16:26	General View	Load JPG	<input checked="" type="checkbox"/>
34	08/11/18 16:26	General View	Load JPG	<input checked="" type="checkbox"/>
35	08/11/18 16:26	General View	Load JPG	<input checked="" type="checkbox"/>
36	08/11/18 16:26	General View	Load JPG	<input checked="" type="checkbox"/>
37	08/11/18 16:26	General View	Load JPG	<input checked="" type="checkbox"/>

Photos/Images			3 per page	<input checked="" type="checkbox"/>
No	Relabel/Reorder	LKK Auto Consultants Pte Ltd (HQ)	Thumbnail	Print
38	08/11/18 16:26	General View		Load JPG <input checked="" type="checkbox"/>
39	08/11/18 16:26	General View		Load JPG <input checked="" type="checkbox"/>
40	08/11/18 16:26	General View		Load JPG <input checked="" type="checkbox"/>
41	08/11/18 16:26	General View		Load JPG <input checked="" type="checkbox"/>
42	08/11/18 16:26	General View		Load JPG <input checked="" type="checkbox"/>
43	08/11/18 16:26	General View		Load JPG <input checked="" type="checkbox"/>
44	08/11/18 16:26	General View		Load JPG <input checked="" type="checkbox"/>
45	08/11/18 16:26	General View		Load JPG <input checked="" type="checkbox"/>
46	08/11/18 16:26	General View		Load JPG <input checked="" type="checkbox"/>
47	08/11/18 16:26	General View		Load JPG <input checked="" type="checkbox"/>
48	08/11/18 16:26	General View		Load JPG <input checked="" type="checkbox"/>
49	08/11/18 16:26	General View		Load JPG <input checked="" type="checkbox"/>
50	08/11/18 16:26	General View		Load JPG <input checked="" type="checkbox"/>
51	08/11/18 16:26	General View		Load JPG <input checked="" type="checkbox"/>
52	08/11/18 16:26	General View		Load JPG <input checked="" type="checkbox"/>
53	08/11/18 16:26	General View		Load JPG <input checked="" type="checkbox"/>
54	08/11/18 16:26	General View		Load JPG <input checked="" type="checkbox"/>
55	08/11/18 16:26	General View		Load JPG <input checked="" type="checkbox"/>
56	08/11/18 16:26	General View		Load JPG <input checked="" type="checkbox"/>

Documentation			1 per page	<input checked="" type="checkbox"/>
No	Finalized On	China Taiping Insurance (Singapore) Pte. Ltd. (HQ)	Thumbnail	Print
1	13/04/18 09:04	THIRD PARTY GBA8396D -FROM BONNIE KWOK -PRS FAX		Load PDF
2	13/04/18 09:04	THIRD PARTY GBA8396D -PRS EMAIL BTW CIC AND BONNIE KWOK		Load PDF

Documents Checklist

DOCUMENTS CHECKLIST	Reset	Save	Print
There are no document checklists configured.			
<p>Our Checklist Remarks - LKK Auto Consultants Pte Ltd (HQ)</p> <div style="border: 1px solid black; height: 40px; width: 100%;"></div>			
<p>Show Remarks To: <input type="checkbox"/> Handling Insurer</p> <p><small>Note: Remarks are private unless you show it to other parties.</small></p>			

LKK Auto Consultants Pte Ltd (Co.Reg No:199607198R)

51 Ubi Ave 1 #01-25, Paya Ubi Industrial Park
Singapore 408933

Tel: 6256-3561 Fax: 6844-8805 Email: sur@lkkauto.com;assignments@lkkauto.com

VEHICLE DAMAGE INSPECTION REPORT

Our File No: CS/CT118006836/R1QBE2

Date: 16/11/2018

REFERENCE

Handling Insurer:	China Taiping Insurance (Singapore) Pte. Ltd.	Policy No:	DMCVSN1626001701
Claimant Vehicle No :	GBA8396B	Insured Vehicle No :	XD8792P
Date of Loss:	09/04/2018	Nature of Claim:	TP
		Claim No:	SNM18D01883C02

DESCRIPTION & IDENTIFICATION OF VEHICLE

Reg No:	GBA8396B	Engine No:	223B10005522679
Make & Model:	FIAT DOBLO, 1.9 D (M)	Chassis No:	ZFA22300005526743
Reg. Date:	21/02/2008 (Man. Year: 2007)	Odometer:	239896 km
Colour:	White		
Engine Capacity:	1910 cc		
Market Value/New Car Price:	N/A		
Sum Insured (S\$):	Market Value/New Car Price		

CONDITION OF VEHICLE AT THE TIME OF SURVEY

General Condition:	Steering (Serviceable):	Yes	Footbrake (Serviceable):	Yes
Handbrake (Serviceable):	Yes	Engine Modification:	No	Pre-accident Condition:

CONDITION OF TYRES

Front Tyre Size:	185/65 R15	Rear Tyre Size:	185/65 R15
Front Left Side:	RADAR 6 mm	Rear Left Side:	RADAR 6 mm
Front Right Side:	RADAR 6 mm	Rear Right Side:	RADAR 6 mm

The above values represent the remaining tyre treads depth

COST OF CLAIMS	Repairer's	Adjuster's	Difference	Diff %
Parts	14,875.20	5,626.19	9,249.01	62.18
Miscellaneous Items	0.00	0.00	0.00	
Labour	5,170.00	1,900.00	3,270.00	63.25
Paintwork Labour	0.00	0.00	0.00	
Towing	0.00	0.00	0.00	
Calculated Gross Total (S\$)	20,045.20	7,526.19	12,519.01	62.45
Approved Total (Overridden) (S\$)		6,000.00		
Nett Amount (S\$)	20,045.20	6,000.00	14,045.20	70.07

INSPECTION

Date of Assignment:	13/04/2018	
Date Inspected:	13/04/2018 Inspected At:	Saabon Motor Repairer (Yishun) 2 Yishun Industrial Street 1, #08-17 Northpoint Biz Hub Singapore 768159
Estimated Period of Repair:	8.0 days	

Adjuster: MOHD RASUL

Manager: SHIAU CHAN

NOTE: This report represents our findings at the time and place of inspection stated herein. Such inspection has been carried out to the best of our knowledge and ability but any other liability under any other circumstances is hereby expressly excluded.

REPAIR DETAILS

Reference		
Part Source: MRM-SG	Version: 1.0 (Last Synchronised: 16 Nov 2018)	
Parts: M1-MPV	FIAT DOBLO 1.9 D (M) (Catalogue:Merimen Singapore 1.0)	
Labour: Repairer's	(Price-denominated Standard List)	
Print Code:	(Unsubmitted, no print-code for GBA8396B)	
Validity:	These estimates are valid only if they contain the print code (above) on all estimate pages, running page numbers with the END OF ESTIMATES marker on the last estimate page	
Further Info: Items/values not in reference catalogue are prefixed with an asterisk *.		

Recommended Parts

No.	Qty	Part No.	Particulars	Condition	Repairer's	Amount
1	1		*FRONT DOOR RH	Repair	1,880.00 FL	*-FL
2	1		*FRONT DOOR OUTER HANDLE RH	Serviceable	320.00 FL	*-FL
3	1		*FRONT DOOR INNER LOCK RH	Serviceable	250.00 FL	*-FL
4	1		*FRONT DOOR CHECK STRAP RH	Serviceable	42.00 FL	*-FL
5	1		*FRONT DOOR LOWER MOULDING RH	Scratched	345.00 FL	*131.96 FL
6	1		*FRONT DOOR WINDOW REGULATOR MOTOR	Serviceable	294.00 FL	*-FL
7	1		*RHS CENTRE B-PILLAR	Repair	1,220.00 FL	*-FL
8	1		*REAR SLIDING DOOR RH	Buckled	2,185.00 FL	*1,805.67 FL
9	1		*REAR SLIDING DOOR LOWER MOULDING RH	Deformed	450.00 FL	*109.44 FL
10	1		*REAR SLIDING DOOR INNER LOCK RH	Jammed	316.00 FL	*316.00 FL
11	1		*REAR SLIDING DOOR INNER HANDLE RH	Scratched	320.00 FL	*173.24 FL
12	1		*REAR FENDER SLIDING TRACK	Repair	430.00 FL	*-FL
13	1		*REAR FENDER	Buckled	2,250.00 FL	*2,250.00 FL
14	1		*REAR BUMPER	Deformed	1,590.00 FL	*686.93 FL
15	1		*REAR TAILLAMP RH	Scratched	890.00 FL	*388.64 FL
16	1		*RHS REAR SHOCK ABSORBER	Serviceable	788.00 FL	*-FL
17	1		*RHS REAR SWAY BAR	Serviceable	298.00 FL	*-FL
18	1		*RHS REAR LOWER CONTROL ARM	Serviceable	540.00 FL	*-FL
19	1		*RHS SWAY BAR LINK	Serviceable	180.00 FL	*-FL
20	1		*RHS REAR KNUCKLE ARM	Serviceable	640.00 FL	*-FL
21	1		*SET FRONT FENDER INNER SHIELD CLIPS	Necessary	50.00 FS	*50.00 FS
22	2		*SET FRONT & REAR DOOR INNER TRIM BOARD CLIPS	Necessary	120.00 FS	*80.00 FS
23	1		*FRONT SLIDING DOOR GLASS SEALANT	Necessary	150.00 FS	*60.00 FS
24	1		*RHS REAR RIM (COVER)	Scratched	850.00 FS	*160.50 FS

F=Franchise part. S=SpcNett. L=ListItemDisc.

Sub Total (S\$)	16,398.00	6,212.38
- List Item Discount on L Items 10.00/10.00% (S\$)	1,522.80	586.19
Total Parts (S\$)	14,875.20	5,626.19

Report was unsubmitted during this print-out.

Recommended Miscellaneous Items

There are no new miscellaneous items selected.

Recommended Labour

No	Particulars	Lab.Type	Repairer's	Amount
Labour Items				
1	TO REMOVE THE AFFECTED PARTS & FITTINGS TO COMMENCE REPAIRS; PANEL BEAT & RESHAPE THE AFFECTED AREAS AND REPLACE THE DAMAGED PARTS AND COMPONENTS	New	2,400.00	800.00
2	TO SUPPLY PAINT MATERIALS, EXPANDABLE ITEMS & PUTTY, RESPRAY PAINT ON PARTS REPLACED	New	1,600.00	800.00
3	TO REMOVE AND REPLACE RHS FRONT UNDERCARRIAGE PARTS (SUSPENSION SYSTEM)	New	300.00	0.00
4	TO CONDUCT FULL COMPUTERISED WHEEL ALIGNMENT TEST	New	120.00	60.00
5	TO PROVIDE ANTI RUST TREATMENT ON AFFECTED AREAS	New	300.00	100.00
6	TO REMOVE AND REFIX SLIDING DOOR GLASS	New	150.00	80.00
7	TO REMOVE AND REFIX BOTH DOORS COMPONENTS TO FACILITATE CHANGING OF DOORS	New	300.00	60.00
Gross Labour Cost (S\$)			5,170.00	1,900.00

Report was unsubmitted during this print-out.

< END OF ESTIMATES >