



LKK Auto Consultants Pte Ltd

51 Ubi Ave 1 #01-25 Paya Ubi Industrial Park, Singapore 408933

TEL: 6256 3561 FAX: 6256 4315

Reg. No: 199607198R GST Reg. No. 19-9607198-R

TAX INVOICE

LONPAC INSURANCE BHD
300 BEACH ROAD
#17-04/07 THE CONCOURSE
SINGAPORE 199555

INV No. AC2004801
INV Date 08/07/2020
Reference CC4/LPC18006813/Kds3n2
Code LPC2



PROFESSIONAL SERVICE FEE

Vehicle No. PC 4270E
Insured Veh. SKC 6525S
Claim No. 18/18/18/VP05/020540
Policy No. Z18VP0017438
Accident Date 11/04/2018
Inspection Date 04/05/2018

Description	Total
Third Party Express Settlement	450.00
Subtotal	450.00
GST (7%)	31.50
Grand Total	481.50

We shall be glad if you could forward the payment at your early convenience.

Cheque should be crossed and made payable to **'LKK Auto Consultants Pte Ltd'**

LKK Auto Consultants Pte Ltd

HYN



LKK Auto Consultants Pte Ltd

51 Ubi Ave 1 #01-25 Paya Ubi Industrial Park, Singapore 408933

TEL: 6256 3561 FAX: 6256 4315

Reg. No: 199607198R GST Reg. No. 19-9607198-R

Affiliated to Federation Internationale Des Experts En Automobile				
LONPAC INSURANCE BHD		Ref : CC4/LPC18006813/Kds3n2		
300 BEACH ROAD #17-04/07 THE CONCOURSESINGAPORE 199555		Date : 08-07-2020		
		Code : LPC2		
1. Policy Particulars :- THIRD PARTY CLAIM				
Insured Veh.	SKC 6525S	Veh. Inspected	PC 4270E	
Policy No.	Z18VP0017438	Coverage (\$)	0.00	
Claim No.	18/18/18/VP05/020540	Excess (\$)	0.00	
Assign From	ONG LI LI	Assign Date	13/04/2018	
2. Vehicle Particulars & Condition				
Make & Model	TOYOTA HIACE	c.c	2982	
Engine No.	HIDDEN	Year of Reg.	2015	
Chassis No.	KDH2010173572	Colour	SILVER	
Odometer	106085	Steering	IN ORDER	
Brakes	IN ORDER	Modification	NIL	
General	GOOD			
3. Conditions of Tyres				
	Size	Make	Balance	
R/H Front Tyre	195 R15X8	BRIDGESTONE	9 mm	
L/H Front Tyre	195 R15X8	BRIDGESTONE	9 mm	
R/H Rear Tyre	195 R15X8	BRIDGESTONE	8 mm	
L/H Rear Tyre	195 R15X8	BRIDGESTONE	8 mm	
4. Description of Damages				
THE VEHICLE SUSTAINED DAMAGES AT THE N/S BODY. DAMAGES SEE DETAILS.				
5. General Information				
Accident Date	11/04/2018	Inspection Date	04/05/2018	
Survey held at	CHENG HOE MOTOR PL BLK 1019 YISHUN IND. PARK A #01-374/382 SINGAPORE 768761			
5a. Remarks				
A)THE INSPECTION WAS CONDUCTED ON A"WITHOUT PREJUDICE" BASIS. B)IN ACCORDANCE TO YOUR INSTRUCTIONS, WE HAVE NOT AUTHORISED REPAIRS.				
5b. Estimate Days of Repair				
ESTIMATED NORMAL PERIOD FOR REPAIR:		5 Working Days		



LKK Auto Consultants Pte Ltd

51 Ubi Ave 1 #01-25 Paya Ubi Industrial Park, Singapore 408933

TEL: 6256 3561 FAX: 6256 4315

Reg. No: 199607198R GST Reg. No. 19-9607198-R

Page No.:1 of 1

ADJUSTMENT ON REPAIR COST FOR VEHICLE NO. PC 4270E

Qty	Description of Parts	Condition	Estimate By Workshop (\$)	Our Adjusted (\$)
	<u>REPLACEMENT OF PARTS</u>			
1	FRONT BUMPER	BENT	425.00	425.00
1	SIDE LAMP LH	CRACKED	848.70	848.70
1	LH SLIDING DOOR	TO REPAIR SEE LABOUR	1,794.00	-
1	FRONT LH DOOR	DENTED / WARPED	1,359.00	1,359.00
	LESS 25% DISCOUNT		-1,106.68	-658.18
			3,320.02	1,974.52
	<u>LABOUR</u>			
	TO PANEL BEATING.INCLUSIVE OF THE REPAIR OF LH SLIDING DOOR .		700.00	600.00
	TO PUTTY AND RESPRAY PAINTING ON AFFECTED AREAS.		1,000.00	800.00
	RUSTPROOFING.		60.00	30.00
			1,760.00	1,430.00
GRAND TOTAL			5,080.02	3,404.52
RECOMMENDED COST OF LUMP SUM REPAIRS (TO ITS PRE-ACCIDENT CONDITION)				2,700.00

Report Ref No. CC4/LPC18006813/Kds3n2

KONG SENG CHEONG

Licensed Appraiser

DISCLAIMER OF LIABILITY TO THIRD PARTIES:- This Report is made solely for the use and benefit of the Client named on the front page of this Report.

No liability of responsibility whatsoever, in contract or tort, is accepted to any third party who may rely on the Report wholly or in part. Any third party acting or replying on this Report, in whole or in part, does so at his or her own risk.



LKK Auto Consultants Pte Ltd

51 Ubi Ave 1 #01-25 Paya Ubi Industrial Park, Singapore 408933

TEL: 6256 3561 FAX: 6256 4315

Reg. No: 199607198R GST Reg. No. 19-9607198-R

PHOTOGRAPHS FOR VEHICLE NO. PC 4270E

INSPECTION





LKK Auto Consultants Pte Ltd

51 Ubi Ave 1 #01-25 Paya Ubi Industrial Park, Singapore 408933

TEL: 6256 3561 FAX: 6256 4315

Reg. No: 199607198R GST Reg. No. 19-9607198-R





LKK Auto Consultants Pte Ltd

51 Ubi Ave 1 #01-25 Paya Ubi Industrial Park, Singapore 408933

TEL: 6256 3561 FAX: 6256 4315

Reg. No: 199607198R GST Reg. No. 19-9607198-R





LKK Auto Consultants Pte Ltd

51 Ubi Ave 1 #01-25 Paya Ubi Industrial Park, Singapore 408933

TEL: 6256 3561 FAX: 6256 4315

Reg. No: 199607198R GST Reg. No. 19-9607198-R

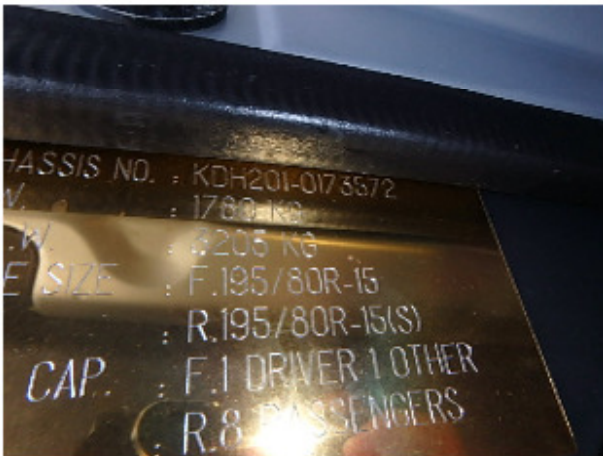



LKK Auto Consultants Pte Ltd

51 Ubi Ave 1 #01-25 Paya Ubi Industrial Park, Singapore 408933

TEL: 6256 3561 FAX: 6256 4315

Reg. No: 199607198R GST Reg. No. 19-9607198-R

PHOTOGRAPHS FOR VEHICLE NO. PC 4270E

RE-INSPECTION

