

Surveyor *Faruk*

REF: CC3 / MSH 18006794 / R11bnz

ASSIGNMENT

From: _____ Date: _____
 Estimated Cost: _____
OD / TP / WS / TP RES / OD RES / EVA / INV / MV
 To Inspect Vehicle No: _____
 at Workshop m/s _____
 of _____
 Insured: YL 30512
 Policy No: 29004183 MKF
 Claims No: 555394
 Sum Insured: _____ Excess: _____
 (Client's Record)
 Make of Veh: _____

(Policy Condition)

Remark: The veh had commenced its repair at the time of inspection.

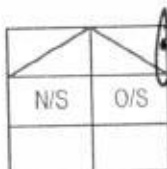

Bal. or Market Value: _____
 IDAC Accident Rpt: _____ Consistent?: Yes or No
 GIA / PR Seen: _____ Consistent?: Yes or No
 Est. Repairs: _____ days Res.: Yes or No
 Lum Sum: _____ % 3 Val.: Yes or No

CA / REV / REP. / 24 HRS

Date: _____ Person Contacted: _____

Vehicle: IN / OUT

Veh No: SHB 9410 Yr Regn: 2014 / P6B
 Type: M.Car / M.Cycle / Bus / Van / Lorry (C) / Prime Mover /

Truck / Trailer or

Make: TOYOTA PRIUS C.C. 1798
 Colour: MAROON A/C: Insured / Std / NI / NA
 Sp. Reading: 501718 T/Radio: Insured / Std / NI / NA

Eng/No: _____
 C/No: 3TDKN364X05722908

Gen. Cond: Good / (C) / Fair / Poor / Burnt

Steering: In order / (C) / Jammed / Leaked / Burnt or

Brake: In order / (C) / Jammed / Leaked / Burnt or

Modi: Nil / (C) / STD A/Rim or

Tyre Size: F: 195/65R15
 R: _____

BS / DUN / EXNOVA / GY / FS / LIZA / MIC / OHTSU / PIR / SUMI /
 TOYO / YOKO or FRANK

Front		Rear	
R/Bal. <u>5</u> mm		R/Bal. <u>5</u> mm	
L/Bal. <u>5</u> mm		L/Bal. <u>5</u> mm	
D.O.A. <u>09/04/18</u>		D.O.I. <u>11/04/18</u>	

Survey held at SMRT

Des. of Damages: Frt / Rear / O/S / N/S / U/C / Rooftop or
6/5 FRF

The U/C / Chassis frame / Body Structure affected due to collision.

Date / Time	Action / Instruction
24/04/18	CC3 / ABE 16010153 / Y123456
04/18/2018	DA 160615

13/4@2:11pm - report via email estimate & GIA Report LKK/MSH
 22/5 3:36pm Confirmed L2 \$1950f and 2 days with Poh Suan. (Red. 4730.40, 70%)
 YL30512

RECEIVED 24 MAY 2018

Date/Time, File Pass to? ☐ : Preli. Report

1) ☐ : Final Report

Date/Time, File Return to?

2)

Days Of Repair: 2

Resurvey No. of Trip: 1

Add Fee: ☐ : Site Insp (\$)

☐ : Interview (\$)

☐ : Tech. Invs (\$)

☐ : Weekend (\$)

Survey Fee:

Transportation:

S + RS: \$

Photos

Others

TOTAL

150

10

160

Report Format :

Lump Sum / I.B.I. (\$ 1950f)

Survey Department Check List (Case Handler)

Reference No. : CC3/MSG18006794/RH6
Policy Type: OD / TP / TP RES / TL / EVA

Case Handler

Typist

Admin (Catherine): Case handler to make sure all Information created by the assignment team are ACCURATE.

(1) Office Assign Form

		Y-Date	N-Date	Y-Date	N-Date
C	Reference No.	✓			
C	Customer Code	✓			
N	Assign From	✓			
C	Assign Date	✓			
C	Veh No (Inspected)	✓			
C	Veh No (Insured)	✓			
C	D.O.A	✓			
C	Policy No	✓			
C	Claim No	✓			
C	Insurance Authorisation (CA /REV/REP)				
C	Report Type	✓			
C	Weekend Charges				
N	Survey held at/Repairer	✓			
C	Excess				

Surveyor (Rasul): Case handler to make sure the surveyor completed all required information.

(1) Assignment Form

C	Vehicle No	✓			
C	Regn Month/Year	✓			
N	Vehicle Type	✓			
N	Make & Model	✓			
C	Engine Capacity. (C.C)	✓			
N	Colour	✓			
C	Odometer. (Sp.Reading)	✓			
C	Chassis No	✓			
N	General Condition	✓			
N	Steering	✓			
N	Brake	✓			
N	Modification (Modi)	✓			
C	Tyre Size	✓			
N	Tyre Make	✓			
C	Tyre Balance	✓			
C	Date of Inspection	✓			
N	Survey held	✓			
N	Des.of Damages	✓			

(2) System - (Views/Merimen)

C	Damaged Vehicle Photographs Uploaded	✓			
---	--------------------------------------	---	--	--	--

(3) Workshop Estimate/Assignment Form

N	ALL Parts condition	✓			
C	Market Value for OD cases				
C	Estimate Repair Cost for PRI (RSI, TMI, MSIG)				
C	Days of repair	✓			
C	Finalised Amount	✓			
C	Re-inspection Cases to Finalize within 5 Days				

(4) System - (Views/Merimen)

C	Resurvey photo Uploaded	✓			
---	-------------------------	---	--	--	--

Check By:

Catherine

Case Handler

Date

24/5/18

*C: Critical *N: Non-Critical

21/05/2



LKK Auto Consultants Pte Ltd

51 Ubi Ave 1 #01-25 Paya Ubi Industrial Park, Singapore 408933

TEL: 6256 3561 FAX: 6256 4315

Reg. No: 199607198R GST Reg. No. 19-9607198-R

Affiliated to Federation Internationale Des Experts En Automobile			
MSIG INSURANCE (SINGAPORE) PTE LTD		Ref : CC3/MSG18006794/R1tb	
16 RAFFLES QUAY #24-01 HONG LEONG BLDG SINGAPORE 048581		Date : 12-04-2018	
		Code : MSG	
1. Policy Particulars :- THIRD PARTY CLAIM			
Insured Veh.	YL 3051Z	Veh. Inspected	SHB 941D
Policy No.		Coverage (\$)	0.00
Claim No.		Excess (\$)	0.00
Assign From		Assign Date	11/04/2018
2. Vehicle Particulars & Condition			
Make & Model		c.c	0
Engine No.	HIDDEN	Year of Reg.	
Chassis No.		Colour	
Odometer	-	Steering	
Brakes		Modification	
General			
3. Conditions of Tyres			
	Size	Make	Balance
R/H Front Tyre			mm
L/H Front Tyre			mm
R/H Rear Tyre			mm
L/H Rear Tyre			mm
4. Description of Damages			
5. General Information			
Accident Date	09/04/2018	Inspection Date	11/04/2018
Survey held at	SMRT AUTOMOTIVE SERVICES PTE LTD 60 WOODLANDS INDUSTRIAL PARK E4 SINGAPORE 757705		
5a. Remarks			
A) THE INSPECTION WAS CONDUCTED ON A "WITHOUT PREJUDICE" BASIS. B) IN ACCORDANCE TO YOUR INSTRUCTIONS, WE HAVE NOT AUTHORISED REPAIRS.			

...CLAIM SUBFOLDER...(Pending for Survey Report)

CLAIM SUBFOLDER TRACKING							Status
Case	Notified	Est Submitted	Adj Assigned	Adj Rpt	Adj Submitted	Ins Auth'ed	
Main	13 Apr 2018		13 Apr 2018 15:05 Edit Adj Rpt				Pending for Survey Report Cancel Case

Main	Reference	Claim Details	Documents	Show All
------	-----------	---------------	-----------	--------------------------

CLAIM SUBFOLDER DETAILS [Created by insurer]

Insured:	GOLDBELL LEASING PTE LTD, Co. Reg. No.: 199001196N		
Main Claimant:	SMRT TAXIS PTE LTD, Co. Reg. No.: 198905369K		
Vehicle Reg. No.:	SHB941D	Date of Loss:	09/04/2018 15:00 - :59 [50 Months and 2 Days From LTA Reg Date (Man Yr)]
Claim Type:	TP / 555394	Policy/Cover Note No.:	29004183MKF (Third Party Only) Coverage: 20/08/2017 - 31/08/2018
Vehicle Reg. No. (Insured):	YL3051Z	Policy No. (Claimant):	
		Excess:	
Repairer:	SMRT Automotive Services Pte Ltd (Woodlands) 60 Woodlands Industrial Park E4, 757705 Woodlands - Tel: 68662628		
Handling Insurer:	MSIG Insurance (Singapore) Pte. Ltd. (HQ) - Tel: +65 6827 7888 ... [Handled by Lionel Tan Tian Pei - 6643 1307]		
Adjuster:	LKK Auto Consultants Pte Ltd (HQ) - Tel: 6256-3561 ... [Handled by MOHD RASUL] ... [Imm.Advice due 14/04/2018]		
Adj Asg. Remarks:	DIRECT SURVEY DONE BY LKK AUTO ON 13/04/2018		

ASSOCIATED MAIL RECEIVED
[View All](#) [Compose Case Mail](#)

There are no mail for this case.

ALL ASSOCIATED TASKS
[View All](#) [Search Tasks](#) [Create New Task](#) [Complete](#)

Due Date	Priority	Type	Task Group	Subject	Handler	Assigned By	Completed On	Created On	Done?
No results.									

Denise Tay (LKKAUTO)

From: Denise Tay (LKKAUTO)
Sent: Friday, 13 April 2018 2:11 PM
To: Lionel Tan; Iryani Amin
Cc: SUR; Christopher Chionh; Accounts (LKKAUTO); KKLau
Subject: DIRECT SURVEY INSPECTION ON WORKSHOP - NEW HOCK TECK MOTOR WORKSHOP, DOA: 09/04/2018 , SHB 941D (TP VEHICLE), YL 3051Z (OI VEHICLE)
Attachments: SHB 941D ESTIMATE.pdf; SHB 941D GIA REPORT_0001.pdf

Dear Cynthia and Iryani,

Please be informed that we had inspected the vehicle **SHB 941D** at M/s: SMRT AUTOMOTIVE SERVICES PTE LTD, 60 WOODLANDS INDUSTRIAL PARK E4 SINGAPORE 757705.

Enclosed herewith a copy of TP's GIA report.

Meanwhile, kindly provide us the claim reference number for our necessary action.

Best Regards,

Denise Tay | Case Handler

LKK Auto Consultants Pte Ltd

Phone: 6256-3561 | email: denisetay@lkkauto.com | fax: 6256-4315

Blk 51, Paya Ubi Industrial Park, Ubi Avenue 1, #02-25 | S(408933)

Celine Fong (LKKAUTO)

From: Yeo Poh Suan (Auto Svcs/Ext Biz Svcs/AR & SC/ARC) <YeoPohsuan@smrt.com.sg>
Sent: Tuesday, 22 May 2018 6:34 PM
To: Celine Fong (LKKAUTO)
Cc: SUR; CS A Team; Rasul (LKKAUTO)
Subject: RE: SHB941D

Hi

Amount confirmed as per your recommendation, thanks.

Regards
Poh Suan

-----Original Message-----

From: Celine Fong (LKKAUTO) [mailto:celinefong@lkkauto.com]
Sent: Tuesday, 22 May 2018 3:36 PM
To: Yeo Poh Suan (Auto Svcs/Ext Biz Svcs/AR & SC/ARC)
Cc: SUR; CS A Team; Rasul (LKKAUTO)
Subject: RE: SHB941D

Dear Poh Suan,

Confirmed lump sum \$1,950.00, 2 days.

Best Regards,
Celine Fong
LKK Auto Consultants Pte Ltd
phone: 6256-3561 | email: celinefong@lkkauto.com | fax: 6256-4315 Blk 51, Paya Ubi Industrial Park, Ubi Avenue 1,
#02-25 | S(408933)

-----Original Message-----

From: Yeo Poh Suan (Auto Svcs/Ext Biz Svcs/AR & SC/ARC) [mailto:YeoPohsuan@smrt.com.sg]
Sent: Saturday, 21 April 2018 10:01 AM
To: Rasul (LKKAUTO) <Rasul@lkkauto.com>
Cc: SUR <sur@lkkauto.com>; CS A Team <cs-a@lkkauto.com>
Subject: SHB941D

Hi Rasul,

Attached herewith the repair estimate of SHB 941D having Case No: TAX/04/18/2052.

There is no change to the approved amount of \$1,950 @ 2 working days under lump sum repair.

Cost of Repair invoice will be generated as approved.

Please finalize with me within 7 working day, thanks.

Thanks & Regards
Poh Suan

SINGAPORE ACCIDENT STATEMENT

IMPORTANT NOTICE

1. Please report correctly the details of the accident to speed up the claims process.
2. This Form must be completed by the Policyholder and/or the Authorised Driver.
3. Information provided must be as truthful and accurate as possible. Any wilful misrepresentation or withholding of material facts may allow insurance companies to repudiate policy ability.
4. The issue and acceptance of this Form by insurance companies is not an admission of policy liability on the part of the insurance companies.
5. **Any false reporting may be referred to the Police for investigation.**
6. This report will be forwarded by the insurers of the GIA Records Management Centre established by the General Insurance Association of Singapore (GIA) for archiving and that copies of this report will, for a fee, be made available upon application by interested parties.
7. By the lodgement of this report to the insurers, you hereby consent to the archiving of this report at the centre and to copies of the report being made available aforesaid.

ACCIDENT STATEMENT

Date Of Report	10/04/2018 13:29
Date Of Accident	09/04/2018 15:20
Exact Location Of Accident	MARRIOTT HOTEL EXIT TOWARDS SCOTTS ROAD
Country/State of Loss	SINGAPORE

DETAILS OF OWN VEHICLE

Vehicle Registration Number	SHB941D
Insured/Policyholder	
Name Of Registered Owner	SMRT TAXIS PTE LTD
Co Reg No	198905369K
Email Address	NOEMAIL
Mobile Phone No	
Alternative Phone No	OFFICE-80000000

Vehicle Particulars

Manufacturer	TOYOTA
Model	PRIUS TAXI-1.8 (A)
Exact Purpose for which vehicle was being used at time of accident	HIRE AND REWARD
Are you claiming under your own insurance policy for repair to your vehicle?	NO
If No, Please state action to be taken	THIRD PARTY
Vehicle Category	TAXI

Insurance Company

Name of Insurance Company	MS FIRST CAPITAL INSURANCE LTD
Type Of Coverage	THIRD PARTY FIRE AND/OR THEFT
Fleet Policy	YES
Policy Number	D-18090213MFSH
Cover Note Number	

Driver

Name of Driver	TEO BOON LEONG
NRIC No	S7344957Z
Date Of Birth	03/12/1973
Occupation	OUTDOOR
Date Of Driving Pass	07/04/1995
Driving Experience	23 YEARS AND 0 MONTHS
Gender	MALE
Mobile Number	
Fax Number	
Contact Number	
Email Address	NOEMAIL

Address 11-327
Postcode
Was driver an employee of the Insured's Company NO
If No, Relationship of the Driver with the Insured OTHER - HIRER
Vehicle Registration Number of Driver's Own Vehicle -
-
-
Insurance Company of Driver's Own Vehicle -
-
-

General Information of the Accident

Type Of Accident SIDE SWIPE
Weather Conditions CLEAR
Road Surface DRY

Other Information

Was any foreign vehicle involved in this accident? NO
Number of vehicles involved in the accident
Was any body injured in the Accident? NO
Was any injured conveyed to hospital by ambulance? NO
Was any other material or property damaged? YES
I have been approached by unknown person(s) soliciting/offering accident claims assistance. NO
Number of Passengers (Including Driver) 3
Passenger 1
NAME: : RUSS THATCHER
GENDER: : MALE
Passenger 2
NAME: : UNKNOWN
GENDER: : FEMALE

Details of Police Action

Was the accident reported to the police? NO
If Yes, Please state which Police Station
Was notice of intended Prosecution given? NO
If Yes, against whom?

Circumstances of Accident

I WAS STATIONARY ALONG THE EXIT OF MARRIOTT HOTEL TOWARDS SCOTTS ROAD WITH TWO PASSENGERS(AUSTRALIAN COUPLE) ON BOARD. SUDDENLY A VEHICLE YL3051Z WHICH WAS ON MY RIGHT, CUT TOWARDS MY LANE SHARPLY. I SOUNDED MY HORN TO ALERT THIRD PARTY. AFTER WHICH THIRD PARTY COLLIDED ONTO THE RIGHT FRONT PORTION OF MY TAXI AND THIRD PARTY CONTINUE TO DRIVE AWAY. I MANAGED TO STOP THIRD PARTY A DISTANCE AWAY.

Attachment(s)

Are accident photos available for attachment? YES
Was there any video captured by Car Camera? YES
Remarks/ Reasons: FILE TOO BIG
Was there any audio recorded? NO

Details of Witness 1

Name RUSS THATCHER
Phone Number
Email Address

DETAILS OF OTHER VEHICLE PROPERTY 1

Vehicle Registration Number YL3051Z
Vehicle Make/Model/Colour

Details Of Properties

Vehicle Category

COMMERCIAL VEHICLE

Name of Driver

NRIC/Passport Number

Contact Number

Address

Postcode

Insurance Company Name

Nature Of Damage

No. Of Passenger (Including Driver)

Scotts Road

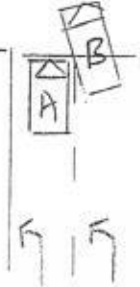

Marnott Hotel

A- 5HB941D

B - YL 3051Z

This image shows a single sheet of white paper with horizontal blue or grey ruling lines. The lines are evenly spaced and run across the width of the page. There is no handwriting or other markings on the paper.

DECLARATION

I/We declare the foregoing particulars are true in every respect.



Policyholder's Signature _____
Date & Time: _____

Driver's Signature _____
 (If driver is not the policyholder)
 Date & Time: _____

Reporting Centre Personnel's Signature
Name:
NRIC/FIN No.:

SKETCH PLANIMPORTANT NOTICE

1. Please report correctly the details of the accident to speed up the claims process.
2. This Form must be completed by the Policyholder and/or the Authorised Driver.
3. Information provided must be as truthful and accurate as possible. Any willful misrepresentation or withholding of material facts may allow insurance companies to repudiate policy liability.
4. The issue and acceptance of this Form by insurance companies is not an admission of policy liability on the part of the insurance companies.
5. Any false reporting may be referred to the Police for investigation.
6. The report will be forwarded by the insurers of the GIA Records Management Centre established by the General Insurance Association of Singapore (GIA) for archiving and that copies of this report will for a fee be made available upon application by interested parties.
7. By the lodgment of this report to the insurers, you hereby consent to the archiving of this report at the centre and to copies of the report being made available aforesaid.
8. **Consent under the Personal Data Protection Act (PDPA)**

I understand, acknowledge, agree and consent that:

- (a) My insurer, my workshop and the General Insurance Association of Singapore ("GIA") may/are permitted to collect, use, disclose and/or process my personal data/personal information set out in this [form] and any other personal information provided by me or possessed by my insurer (collectively the "Personal Information") and disclose and transfer such Personal Information to all insurer(s) who have insured vehicle(s) involved in this accident (all insurer(s) who have insured vehicle(s) involved in this accident shall be collectively referred to as the "Insurers"), the Insurers' lawyers/law firms, the Monetary Authority of Singapore and any relevant government agency/authority (such as the police), for the purpose(s) of:
 - (i) processing, handling and/or dealing with my claims including the settlement of the claims and any necessary investigations relating to the claims;
 - (ii) investigating the accident and/or my claims;
 - (iii) carrying out and/or dealing with my instructions or responding to any enquiries by me;
 - (iv) administering my claims (including the mailing of correspondence, statements, invoices, reports or notices to me, which could involve disclosure of certain personal data about me to bring about delivery of the same as well as on the external cover of envelopes/mail packages); and/or
 - (v) complying with applicable law in administering, processing, handling and/or dealing with my claims. (collectively the "Purposes")
- (b) all insurer(s) who have insured vehicle(s) involved in this accident and the Insurers' lawyers/law firms, may/are permitted to collect, use, disclose and/or process my Personal Information for one or more of the above Purposes; and
- (c) my Personal Information may/can be disclosed by any of the Insurers and/or GIA to their third party service providers or agents (including their lawyers/law firms), which may be sited outside of Singapore, for one or more of the above Purposes.
- (d) my Personal Information will also be collected and used to compile claims history for the purpose of fraud detection, investigation and management in present and all future claims.
- (e) the information so collected under (d) above may be shared / disclosed:
 - (i) to all insurers and/or any other third parties that assist in evaluating, investigating, controlling or managing fraud, regulators, law enforcement and government agencies as reasonably required for the purposes stated, or
 - (ii) for complying with requirements under any regulations, laws or court orders.



Policyholder's Signature
Date & Time:

A 10/4/18
Driver's Signature
(If driver is not the policyholder)
Date & Time:

10/4/2018
Reporting Centre Personnel's Signature
Name:
NRIC/FIN No.:

SMRT Accident Vehicle Repair Estimates

Section A - To be completed by claims Advisor/Duty officer at Accident Reporting Centre

Reg. No : SHB941D
Ref. No : TAX/04/18/2052
Reg. Date : 07/02/2014
Vehicle Type : TAXI
Make : TOYOTA PRIUS
Model : PRIUS
Name of Driver : TEO BOON LEONG
Type of Accident : SIDE SWIPE
Date / Time of Accident : 09/04/2018 03:20:00 PM
Accident Reported Date / Time : 10/04/2018 12:00:00 AM
Surveyor is Required? : Yes
Survey by :
Vehicle is Towed Back? : No
Towed Back Date/Time : 09/04/2018
Replacement Vehicle issued? : No
Accident Repair Job Card No : 000024095486
Special Instruction to ARC, if any :
TOWED \$60 / YL3051Z / MS16
Prepared Date : 10/04/2018 03:15:09 PM



Section B - To be Completed by Service Advisor, Accident Repair Centre

Chassis No : JTDKN36UX0-5722908

Mileage : 0

Work Shop :

Repair Completed Date / Time :

Summary of Repair Estimates

	Quotation from ARC	Adjusted by Surveyor, if applicable
Total Labour Charges	: 845.00	0.00
Total Spray Painting Charges	: 936.00	0.00
Total Material Charges	: 2,942.50	2,942.50
Other Charges	: 344.00	0.00
TOTAL	: 5,067.50	0.00
Lum Sum Total	: 5,050.00	0.00
No. of Repair Days	: 5.00	0.00 <i>2 days - Lumpsum</i>
Prepared / Adjusted By	:	
Arc / Surveyor Sign Off Date	: 10/04/2018 04:36:08 PM	01/01/1900 12:00:00 AM

*11/04/18 @ 1410*

Prepared / Adjusted Date :

Remarks :

Prepared Date : 10/04/2018 04:32:21 PM

Section C - To be Completed by Admin Assistant, Accident Repair Centre, Upon Completion of Repair

Quotation No :

Invoice No :

Quotation Date :

Invoice Date :

Invoice Amount : 0.00

Prepared Date : 4/10/2018 4:32:32 PM

LKK Auto Consultants hence notify the Repairer of the following:

- To resurvey before/after spray painting
- To display damaged part(s) during resurvey
- Parts prices are subject to confirmation
- Third party survey is on a "Without Prejudice" basis
- No illegal modification(s) is allowed.
- Supplementary item(s) must be resurveyed and is subject to final approval from Insurance Company

Acknowledged by Repairer

Signature:

Date:

Part 1 - Labour Works

Job Scope	Quotation from ARC	Adjusted by Surveyor, if applicable
TO REPAIR RH FRONT PORTION	845.00	0.00 200
Total Labour	845.00	0.00

Part 2 - Spray Painting & Panel Beating Related Works

Job Scope	Quotation from ARC	Adjusted by Surveyor, if applicable
TO REPSRAY FRONT BUMPER	378.00	0.00 200
TO RESPRAY FRONT FENDER RH	378.00	0.00 X
TO RESPRAY FRONT BUMPER LOWER GRILLE	180.00	0.00 X
Total Spray Painting & Panel Beating	936.00	0.00

Part 3 - Other Costs - Accident and Accident Repair Related Expenses

Job Scope	Quotation from ARC	Adjusted by Surveyor, if applicable
TOWING CHARGE	84.00	0.00 360
TO CHECK WIRING AND SYSTEM FUNCTION	80.00	0.00 30
TO APPLY RUST-PROOFING ON AFFECTED AREA	120.00	0.00 X
TO WASH AND VACUUM	60.00	0.00 40
Total Other Costs	344.00	0.00

Part 4 - Spare Parts / Material Usage

Part Number	Portion	Stock No	Part Name	Qty	List Price (\$)	Discount (%)	Final Price (\$)	ARC Recommendation	Surveyor Approved	Photos Attached
52119-47930		6505517	BUMPER FRT	1	482.00	25.00	361.50	Replace	Replace <i>ne</i>	No
52161-16010			BUMPER CLIPS	10	1.61	25.00	12.07	Replace	Replace <i>ne</i>	No
52114-47140			BRACKET, FR BUMPER	1	110.40	25.00	82.80	Replace	Replace <i>ne</i>	No
			NUMBER PLATE	1	15.00	0.00	15.00	Replace	Replace <i>X</i>	No
			NUMBER PLATE FRAME	1	12.00	0.00	12.00	Replace	Replace <i>X</i>	No
53102-47020		6505541	BUMPER GRILLE SUB-ASSY, LOWER	1	311.10	25.00	233.32	Replace	Replace <i>X</i>	No
52115-47040		6505515	BUMPER SUPPORT F/RH	1	76.40	25.00	57.30	Replace	Replace <i>ne</i>	No
52021-47023		6505539	BUMPER REINFORCEMENT FRT	1	498.40	25.00	373.80	Replace	Replace <i>?</i>	No
57013-47030			ARM SUB-ASSY, FR BUMPER RH	1	250.40	25.00	187.80	Replace	Replace <i>X</i>	No
52611-47080		6505518	BUMPER ENERGY ABSORBER FRT	1	78.80	25.00	59.10	Replace	Replace <i>?</i>	No
81519-47050			BRACKET, FR TURN LOWER RH	1	26.00	25.00	19.50	Replace	Replace <i>?</i>	No
81519-47060			BRACKET, FR TURN UPPER RH	1	24.40	25.00	18.30	Replace	Replace <i>?</i>	No
81511-47050			LENS & BODY, FR TURN RH	1	511.80	10.00	460.62	Replace	Replace <i>sch</i>	No
81130-47500		6505437	HEAD LAMP RH	1	945.20	10.00	850.68	Replace	Replace <i>sch</i>	No
85315-47140			WIPER WASHER JAR	1	180.10	25.00	135.07	Replace	Replace <i>?</i>	No
82113-47180			WIRE, ENGINE ROOM, NO.3	1	242.00	10.00	217.80	Replace	Replace <i>X</i>	No
53801-47050		6505557	FENDER FRT/RH	1	723.40	25.00	542.55	Replace	Replace <i>X</i>	No
75374-47051			NAME PLATE (HYBRID)	1	51.90	25.00	38.92	Replace	Replace <i>X</i>	No
TOTAL MATERIALS								3,678.15	3,678.13	
TOTAL MATERIALS(Discounted)								2,942.50	2,942.50	

Added Spare Parts / Material Usage After Surveyor Signed off

Part Number	Portion	Part Name	Qty	List Price (\$)	Discount (%)	Final Price (\$)	ARC Check	Surveyor Check	LT Check
TOTAL SUPPLEMENTARY MATERIALS									



60 Woodlands Industrial Park E4, Singapore 757705

FAX Number : 63685592

Estimator Telephone Number : 68662623

Accident Reporting Number : 68662672

SMRT Accident Vehicle Repair Estimates**Section A - To be completed by claims Advisor/Duty officer at Accident Reporting Centre**

Reg. No : SHB941D
 Ref. No : TAX/04/18/2052
 Reg. Date : 07/02/2014
 Vehicle Type : TAXI
 Make : TOYOTA PRIUS
 Model : PRIUS
 Name of Driver : TEO BOON LEONG
 Type of Accident : SIDE SWIPE
 Date / Time of Accident : 09/04/2018 03:20:00 PM
 Accident Reported Date / Time : 10/04/2018 12:00:00 AM
 Surveyor is Required? : Yes
 Survey by : Rasul
 Vehicle is Towed Back? : No Yes
 Towed Back Date/Time : 09/04/2018
 Replacement Vehicle issued? : No
 Accident Repair Job Card No : 000024095486
 Special Instruction to ARC, if any :
 TOWED \$60 / YL3051Z - MSIG - LKK
 Before paint photo, After repair photo FOR CHECK ITEM and REPLACE ITEM PLEASE CALL SURVEYOR RASUL
 / HP : 9001 0068, email: rasul@lkkauto.com
 lumpsum repair
 Prepared Date : 10/04/2018 03:15:09 PM

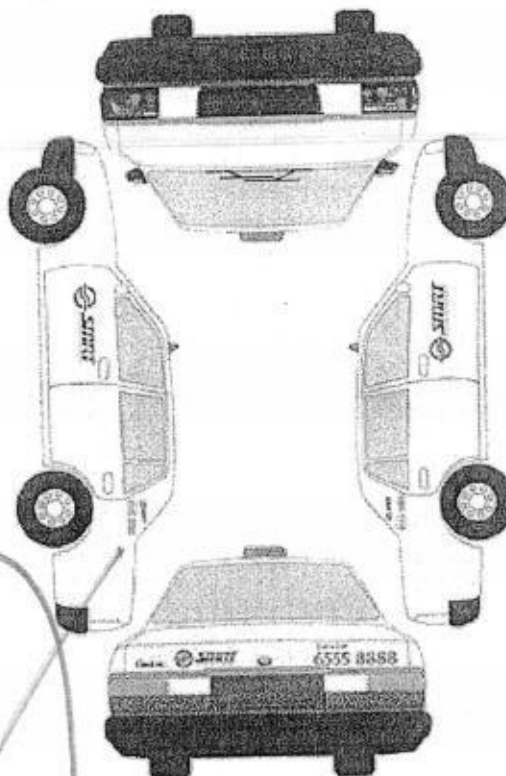

Recording Camera



Radio Antenna

1st witness

Date

11-4-18

2nd witness

Date

501718

↓

1/4 1/2 3/4 1

13/4/18 10:53 PM

501779

LEE SHENG AUTO PTE LTD

Vehicle Return Date:

13-4-2018

Vehicle Return Time:

10:15 am

SMRT staff sign:

Chassis No : JTDKN36UX0-5722908

Mileage : 0

Work Shop :

Repair Completed Date / Time :

Summary of Repair Estimates

	Quotation from ARC	Adjusted by Surveyor, if applicable
Total Labour Charges	: 845.00	200.00
Total Spray Painting Charges	: 936.00	200.00
Total Material Charges	: 1,884.90	1,432.58
Other Charges	: 344.00	130.00
TOTAL	: 4,009.90	1,962.58
Lum Sum Total	: 4,000.00	1,950.00
No. of Repair Days	: 5.00	2.00
Prepared / Adjusted By	:	RASUL (LKK)
Arc / Surveyor Sign Off Date	: 10/04/2018 04:36:08 PM	11/04/2018 02:27:43 PM





Prepared / Adjusted Date :

Remarks :

Prepared Date : 10/04/2018 04:32:21 PM

Section C - To be Completed by Admin Assistant, Accident Repair Centre, Upon Completion of Repair

Quotation No	: QN-1804-0342	Invoice No	:
Quotation Date	: 16/4	Invoice Date	:
Invoice Amount	: 0.00	Prepared Date	: 4/10/2018 4:32:32 PM

Section 2 - Details of Repair Estimates

Part 1 - Labour Works

Job Scope	Quotation from ARC	Adjusted by Surveyor, if applicable
TO REPAIR RH FRONT PORTION	845.00 ✓	200.00
Total Labour	845.00	200.00

Part 2 - Spray Painting & Panel Beating Related Works

Job Scope	Quotation from ARC	Adjusted by Surveyor, if applicable
TO REPSRAY FRONT BUMPER	378.00 ✓	200.00
TO RESPRAY FRONT FENDER RH	378.00 X	0.00
TO RESPRAY FRONT BUMPER LOWER GRILLE	180.00 X	0.00
Total Spray Painting & Panel Beating	936.00	200.00

Part 3 - Other Costs - Accident and Accident Repair Related Expenses

Job Scope	Quotation from ARC	Adjusted by Surveyor, if applicable
TOWING CHARGE	84.00	60.00 /
TO CHECK WIRING AND SYSTEM FUNCTION	80.00	30.00
TO APPLY RUST-PROOFING ON AFFECTED AREA	120.00	0.00
TO WASH AND VACUUM	60.00	40.00
Total Other Costs	344.00	130.00

Part 4 - Spare Parts / Material Usage

Part Number	Portion	Stock No	Part Name	Qty	List Price (\$)	Discount (%)	Final Price (\$)	ARC Recommendation	Surveyor Approved	Photos Attached
52119-47930		6505517	BUMPER FRT <i>OLD</i>	✓ 1	482.00	30.00	337.40	Replace	Replace	No ✓ <i>DE</i>
52161-16010			BUMPER CLIPS	✓ 10	1.61	30.00	11.27	Replace	Replace	No ✓ <i>NEC</i>
52114-47140			BRACKET, FR BUMPER	✓ 1	110.40	30.00	77.28	Replace	Replace	No ✓ <i>NEC</i>
			NUMBER PLATE	✗ 0	15.00	0.00	0.00	Replace	Not given	No ✗ <i>SVC</i>
			NUMBER PLATE FRAME	✗ 0	12.00	0.00	0.00	Replace	Not given	No ✗ <i>SVC</i>
53102-47020		6505541	BUMPER GRILLE SUB-ASSY, LOWER	✗ 0	311.10	30.00	0.00	Replace	Not given	No ✗ <i>SVC</i>
52115-47040		6505515	BUMPER SUPPORT F/RH	✓ 1	76.40	30.00	53.48	Replace	Replace	No ✓ <i>NEC</i>
52021-47023		6505539	BUMPER REINFORCEMENT FRT	✗ 1	498.40	30.00	348.88	Replace	Check	No ✗ <i>SVC</i>
57013-47030			ARM SUB-ASSY, FR BUMPER RH	✗ 0	250.40	30.00	0.00	Replace	Not given	No ✗ <i>SVC</i>
52611-47080		6505518	BUMPER ENERGY ABSORBER FRT	✗ 1	78.80	30.00	55.16	Replace	Check	No ✗ <i>SVC</i>
81519-47050			BRACKET, FR TURN LOWER RH	✗ 1	26.00	30.00	18.20	Replace	Check	No ✗ <i>SVC</i>
81519-47060			BRACKET, FR TURN UPPER RH	✗ 1	24.40	30.00	17.08	Replace	Check	No ✗ <i>SVC</i>
81511-47050			LENS & BODY, FR TURN RH	✓ 1	511.80	10.00	460.62	Replace	Replace	No ✓ <i>SVC</i>
81130-47500		6505437	HEAD LAMP RH	✓ 1	945.20	10.00	850.68	Replace	Replace	No ✓ <i>SVC</i>
85315-47140			WIPER WASHER JAR	✗ 1	180.10	30.00	126.07	Replace	Check	No ✗ <i>SVC</i>
82113-47180			WIRE, ENGINE ROOM, NO.3	✗ 0	242.00	10.00	0.00	Replace	Not given	No ✗ <i>SVC</i>
53801-47050		6505557	FENDER FRT/RH	✗ 0	723.40	30.00	0.00	Replace	Not given	No ✗ <i>SVC</i>
75374-47051			NAME PLATE (HYBRID)	✗ 0	51.90	30.00	0.00	Replace	Not given	No ✗ <i>SVC</i>
TOTAL MATERIALS							2,356.12	1,790.73		
TOTAL MATERIALS(Discounted)							1,884.90	1,432.58		

Added Spare Parts / Material Usage After Surveyor Signed off

6680.40

Part Number	Portion	Part Name	Qty	List Price (\$)	Discount (%)	Final Price (\$)	ARC Check	Surveyor Check	LT Check
TOTAL SUPPLEMENTARY MATERIALS									

1790.73
- 207
1432.58
+ 200.00
+ 330.00

1962.58

4/5 \$1950/-

6680.40

LKK Auto Consultants Pte Ltd (Co.Reg.No:199607198R)

51 Ubi Ave 1 #01-25, Paya Ubi Industrial Park

Singapore 408933

Tel: 6256-3561 Fax: 6844-8805 Email: sur@lkkauto.com; assignments@lkkauto.com

VEHICLE DAMAGE INSPECTION REPORT

Our File No: CC3/MSG18006794/R1TBN2

Date: 28/05/2018

REFERENCE

Handling Insurer:	MSIG Insurance (Singapore) Pte. Ltd.	Policy No:	29004183MKF
Claimant Vehicle No :	SHB941D	Insured Vehicle No :	YL3051Z
Date of Loss:	09/04/2018	Nature of Claim:	TP
		Claim No:	555394

DESCRIPTION & IDENTIFICATION OF VEHICLE

Reg No:	SHB941D	Engine No:	2ZR6130375
Make & Model:	TOYOTA PRIUS, 1.8 (A)	Chassis No:	JTDKN36UX05722908
Reg. Date:	07/02/2014 (Man. Year: 2013)	Odometer:	501718 km
Colour:	Maroon		
Engine Capacity:	1798 cc		
Market Value/New Car Price:	N/A		
Sum Insured (\$\$):	Market Value/New Car Price		

CONDITION OF VEHICLE AT THE TIME OF SURVEY

General Condition:	Steering (Serviceable):	Yes	Footbrake (Serviceable):	Yes
Handbrake (Serviceable):	Yes	Engine Modification:	No	Pre-accident Condition:

CONDITION OF TYRES

Front Tyre Size:	195/65R15	Rear Tyre Size:	195/65R15
Front Left Side:	Falken 5 mm	Rear Left Side:	Falken 5 mm
Front Right Side:	Falken 5 mm	Rear Right Side:	Falken 5 mm

The above values represent the remaining tyre treads depth

COST OF CLAIMS

	Repairer's	Adjuster's	Difference	Diff %
Parts	4,555.40	1,790.73	2,764.67	60.69
Miscellaneous Items	0.00	0.00	0.00	
Labour	2,125.00	530.00	1,595.00	75.06
Paintwork Labour	0.00	0.00	0.00	
Towing	0.00	0.00	0.00	
Calculated Gross Total (\$\$)	6,680.40	2,320.73	4,359.67	65.26
Approved Total (Overridden) (\$\$)		1,950.00		
Nett Amount (\$\$)	6,680.40	1,950.00	4,730.40	70.81

INSPECTION

Date of Assignment:	13/04/2018	
Date Inspected:	11/04/2018 Inspected At:	SMRT Automotive Services Pte Ltd (Woodlands) 60 Woodlands Industrial Park E4 Singapore 757705

Estimated Period of Repair: 2.0 days

Adjuster: MOHD RASUL

Manager: DENISE TAY KWEE CHENG

NOTE: This report represents our findings at the time and place of inspection stated herein. Such inspection has been carried out to the best of our knowledge and ability but any other liability under any other circumstances is hereby expressly excluded.

REPAIR DETAILS

Reference

Part Source:	MRM-SG	Version: 1.0 (Last Synchronised: 28 May 2018)
Parts:	144	TOYOTA PRIUS 1.8 (A) (Catalogue:Merimen Singapore 1.0)
Labour:	Repairer's	(Price-denominated Standard List)
Print Code:	(Unsubmitted, no print-code for SHB941D)	
Validity:	These estimates are valid only if they contain the print code (above) on all estimate pages, running page numbers with the END OF ESTIMATES marker on the last estimate page	
Further Info:	Items/values not in reference catalogue are prefixed with an asterisk *.	

Recommended Parts

No.	Qty	Part No.	Particulars	Condition	Repairer's	Amount
1	1		*BUMPER FRT (DISC 30%)	Deformed	482.00 F	*337.40 F
2	1		*BUMPER CLIPS (DISC 30%) (10 Pcs)	Necessary	16.10 F	*11.27 F
3	1		*BRACKET,FR BUMPER (DISC 30%)	Necessary	110.40 F	*77.28 F
4	1		*BUMPER SUPPORT F/RH (DISC 30%)	Necessary	76.40 F	*53.48 F
5	1		*LENS & BODY,FR TURN RH (DISC 10%)	Scratched	511.80 F	*460.62 F
6	1		*HEAD LAMP RH (DISC 10%)	Scratched	945.20 F	*850.68 F
7	1		*NUMBER PLATE	Serviceable	15.00 F	*- F
8	1		*NUMBER PLATE FRAME	Serviceable	12.00 F	*- F
9	1		*BUMPER GRILLE SUB-ASSY,LOWER	Serviceable	311.10 F	*- F
10	1		*BUMPER REINFORCEMENT FRT	Serviceable	498.40 F	*- F
11	1		*ARM SUB-ASSY,FR BUMPER RH	Serviceable	250.40 F	*- F
12	1		*BUMPER ENERGY ABSORBER FRT	Serviceable	78.80 F	*- F
13	1		*BRACKET,FR TURN LOWER RH	Serviceable	26.00 F	*- F
14	1		*BRACKET,FR TURN UPPER RH	Serviceable	24.40 F	*- F
15	1		*WIPER WASHER JAR	Serviceable	180.10 F	*- F
16	1		*WIRE,ENGINE ROOM,NO 3	Serviceable	242.00 F	*- F
17	1		*FENDER FRT/RH	Serviceable	723.40 F	*- F
18	1		*NAME PLATE (HYBRID)	Serviceable	51.90 F	*- F
Total Parts (S\$)					4,555.40	1,790.73

F=Franchise part.

Report was unsubmitted during this print-out.

Recommended Miscellaneous Items

There are no new miscellaneous items selected.

Recommended Labour

No	Particulars	Lab.Type	Repairer's	Amount
Labour Items				
1	PANEL BEATING & BODY WORK	New	845.00	200.00
2	SPRAY PAINT	New	936.00	200.00
3	TOWING CHARGE	New	84.00	60.00
4	TO CHECK WIRING AND SYSTEM FUNCTION	New	80.00	30.00
5	TO APPLY RUST-PROOFING ON AFFECTED AREA	New	120.00	-
6	TO WASH AND VACUUM	New	60.00	40.00
Gross Labour Cost (\$\$)			2,125.00	530.00

Report was unsubmitted during this print-out.

< END OF ESTIMATES >