

ASS. REC. BY:

REF: CS/UOL8006782 / Abnz

Special Instruction:

Survivor:

Adrian

ASSIGNMENT (Office)

From (Person): Jenny Lew of UOL Date/Time: 12042018 11:02am

Estimated Cost: Bill to:

OD / TP / WS / TP RES / OD RES / EVA / INV / MV / CS

To Inspect Vehicle No: SLK 4785S Insured: XE 277A

at Workshop m/s New Hock Teck Tel:

of Blk 1 Kaki Bukit Ave 6

Policy No: Claim No: M11D03681804

Sum Insured: Excess:

Make of Veh: D.O.A. 09042018

(Client's Record)

CA / REV / REP. / REV 24 HRS 'wp' H.O.D. Endorsement:

Date/Time: 12042018 11:15pm Person Contacted: Sukyi Vehicle IN OUT

Date/Time	Action/Instruction (✓) Estimate
	SLK 4785S - X
	XE 277A - X
27/1/18	@10am Sukyi said she will check
27/1/18	@458pm LS \$2500 confirmed with Sukyi (Reel 11, 136, 829)

REF:

U07

ASSIGNMENT

11/07/08

From:

Date: 12/04/2018

Estimated Cost:

OD / P / WS / TP RES / OD RES / EVA / INV / MV

To Inspect Vehicle No:

SLK 47855

at Workshop no/s:

New Hook Tech

of

Kuki Bulkit

Insured

Policy No.

Claims No.

Sum Insured:

Excess:

(Client's Record)

Make of Veh:

(Policy Condition)

Remark: The veh had commenced its
repair at the time of inspection.

N/S	O/S

Bal. or Market Value:

IDAC Accident Report:

Consistent? : Yes or No

GIA / PR Seen:

Consistent? : Yes or No

Est. Repairs:

days

Res.: Yes or No

Lump Sum:

%

3 Val: Yes or No

CA / REV / REP. / 24 HRS

Date:

Person Contacted:

Vehicle: IN / OUT

Veh No

SLK 47855.

Yr Regn:

2008 July

Type: M. Car / M. Cycle / Bus / Van / Lorry / Taxi / Prime Mover /

Truck / Trailer or

Make

Suzuki Swift.

c.c 1490

Colour

Blue

A/C

Insured / Std / NI / NA

Sp. Reading

187794.

T/Radio

Insured / Std / NI / NA

Eng/No.

C/No

JSAE2C21500415348.

Gen. Cond: Good / Fair / Poor / BurntSteering: In order / Jammed / Leaked / Burnt orBrake: In order / Jammed / Leaked / Burnt orModi: Nil / S/Rim / STD A/Rim or

Tyre Size:

F:

185/65R15

R:

185/65R15.

BS / DUN / EXNOVA / GY / FS / LIZA / MIC / OHTSU / PIR / SUMI /

TOYO / YOKO or

Fullcer.

Front

Rear

R/Bal.

06

mm

R/Bal.

06

mm

L/Bal.

06

mm

L/Bal.

06

mm

D.O.A.

D.O.I.

12/04/18.

Survey held at

NHT.

Des. of Damages: Frt / Rear / O/S / N/S / U/C / Rooftop or

The U/C / Chassis frame / Body Structure affected due to collision.

Date / Time Action / Instruction

TP U01

MV 8.51C

PV: 61C

Nett 12.5K.

RECEIVED 30 JUL 2018

Copy/Time, File Pass to:



: Preli. Report

1/



: Final Report

Date/Time, File Return to:

30/7 - typist

Days Of Repair:

10

Resurvey No. of Trip:

1

Add Fee:



Site Insp. 15



Interview 15



Tech Insp. 15



Wreck-end 15

Survey Fee

Transportation

2 + P.T. 12

Tolls

Other

30/7/18

TOTAL

3X15: 45

170+ 45

50

50

90

405

Report Format:

Lump Sum / I.B.T. 15

TP

2500p ✓

Catherine Chong (LKK Auto)

From: LEW JENNY <jennylew@uoi.com.sg>
Sent: Thursday, 12 April, 2018 11:02 AM
To: Admin nht; SUR; assignments
Cc: Reena; LEE KATIE
Subject: RE: SLK4785S CLAIMING AGAINST XE297A DOA:09.04.18
Attachments: SLK4785S PRI.zip

WITHOUT PREJUDICE

Dear Shiau Chan/Catherine,

Please arrange to survey the vehicle at New Hock Teck Motor Pte Ltd.

Thank You.

Warmest Regards

Jenny Lew

Claims Department

United Overseas Insurance Limited

3 Anson Road, #28-01 Springleaf Tower, Singapore 079909
Main • (65) 6222 7733 | DID • (65) 6490 9329 | Fax • (65) 6327 3869 | Email • jennylew@uoi.com.sg

UOB EMAIL DISCLAIMER

Any person receiving this email and any attachment(s) contained, shall treat the information as confidential and not misuse, copy, disclose, distribute or retain the information in any way that amounts to a breach of confidentiality. If you are not the intended recipient, please delete all copies of this email from your computer system. As the integrity of this message cannot be guaranteed, neither UOB nor any entity in the UOB Group shall be responsible for the contents. Any opinion in this email may not necessarily represent the opinion of UOB or any entity in the UOB Group.

From: Admin nht [mailto:admin@nhtmotor.com]
Sent: Thursday, 12 April, 2018 10:13 AM
To: LEW JENNY <jennylew@uoi.com.sg>
Cc: Reena <reena@nhtmotor.com>; LEE KATIE <katielee@uoi.com.sg>
Subject: Re: SLK4785S CLAIMING AGAINST XE297A DOA:09.04.18

Without Prejudice

Hi Jenny

Please arrange for LKK Auto, thanks.

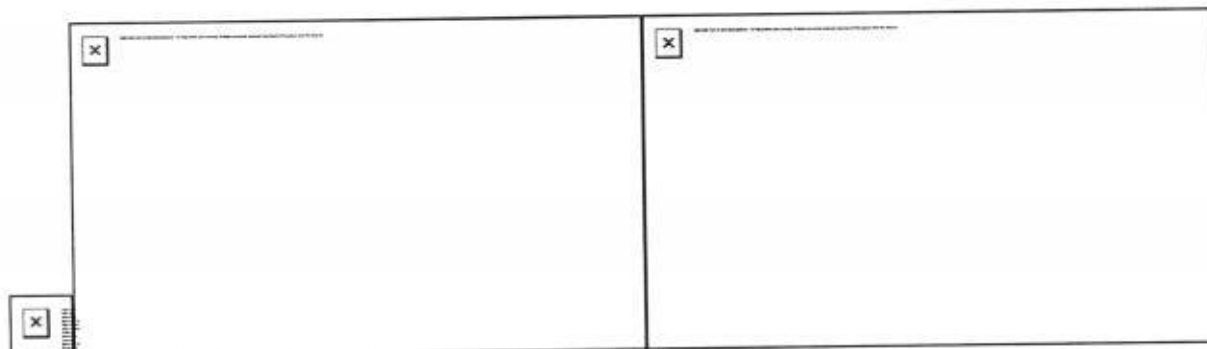

On Thu, Apr 12, 2018 at 9:28 AM, LEW JENNY <jennylew@uoi.com.sg> wrote:

WITHOUT PREJUDICE

Dear Sir,

We refer to your email dated 11.4.2018.

Pursuant to the amended Pre-action Protocol for Non-Injury Motor Accident (NIMA), we enclose a list of our Surveyors, for your attention.

In this case, we propose to appoint M/s Automobile Inspection Services Pte Ltd.

Please revert to the undersigned within **two (2) working days** whether you have any objections to the appointment of any of our Surveyors, failing which we shall proceed to carry out the survey of your client's vehicle by our appointed Surveyors.

Please forward us a copy of the estimated cost of repair and copy of accident report.

We reserve all our rights in this matter.

Thank You.

Warmest Regards

Jenny Lew

Claims Department

United Overseas Insurance Limited

3 Anson Road, #28-01 Springleaf Tower, Singapore 079909

Main • (65) 6222 7733 | DID • (65) 6490 9329 | Fax • (65) 6327 3869 | Email • jennylew@uoi.com.sg

UOB EMAIL DISCLAIMER

Any person receiving this email and any attachment(s) contained, shall treat the information as confidential and not misuse, copy, disclose, distribute or retain the information in any way that amounts to a breach of confidentiality. If you are not the intended recipient, please delete all copies of this email from your computer system. As the integrity of this message cannot be guaranteed, neither UOB nor any entity in the UOB Group shall be responsible for the contents. Any opinion in this email may not necessarily represent the opinion of UOB or any entity in the UOB Group.

From: Admin nht [mailto:admin@nhtmotor.com]

Sent: Wednesday, 11 April, 2018 5:57 PM

To: LEE KATIE <katielee@uoi.com.sg>

Cc: LEW JENNY <jennylew@uoi.com.sg>; Reena <reena@nhtmotor.com>

Subject: SLK4785S CLAIMING AGAINST XE297A DOA:09.04.18

Hi Katie

Please send us your surveyor list, thanks.

Please take note this claim is under New Hock Teck Motor Pte Ltd

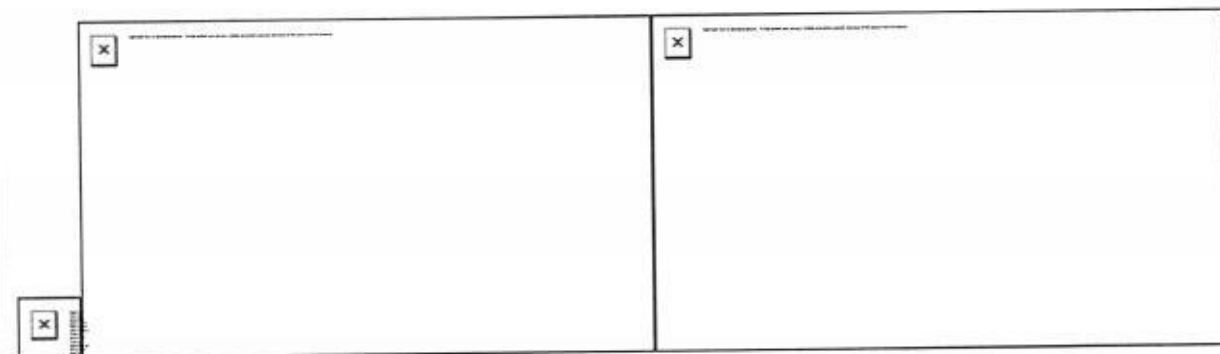

Enquire PARF/COE Rebate for Registered Vehicle**Vehicle Owner Particulars**

Owner ID Type: Singapore NRIC
Owner ID: 7467C

Vehicle Details

Vehicle No.: SLK47855
Vehicle to be Exported: No
Intended De-registration Date: 11 Apr 2018
Vehicle Make: SUZUKI
Vehicle Model: SWIFT 1.5 AT ABS AIRBAG 2WD
Primary Colour: Blue
Manufacturing Year: 2008
Engine No.: M15A1312365
Chassis No.: JSAEZC21S00415348
Maximum Power Output: 74.0 kW (99 bhp)
Open Market Value: \$11,348.00
Original Registration Date: 17 Jul 2008
First Registration Date: 17 Jul 2008
Transfer Count: 1
Actual ARF Paid: \$11,348.00

Intended PARF Rebate Details

PARF Eligibility: Yes
PARF Eligibility Expiry Date: 16 Jul 2018
PARF Rebate Amount: \$5,674.00

Intended COE Rebate Details

COE Expiry Date: 16 Jul 2018
COE Category: A - Car (1600cc & below)
COE Period(Years): 10
QP Paid: \$14,685.00
COE Rebate Amount: \$386.00
Total Rebate Amount: \$6,060.00

The information contained herein is correct as at 11 Apr 2018

OK

Enquire PARF/COE Rebate for Registered Vehicle

Vehicle Owner Particulars	
Owner ID Type:	Singapore NRIC
Owner ID:	7467C
Vehicle Details	
Vehicle No.:	SLK4785S
Vehicle to be Exported:	Yes
Intended De-registration Date:	12 Apr 2018
Vehicle Make:	SUZUKI
Vehicle Model:	SWIFT 1.5 AT ABS AIRBAG 2WD
Primary Colour:	Blue
Manufacturing Year:	2008
Engine No.:	M15A1312365
Chassis No.:	JSAEZC21S00415348
Maximum Power Output:	74.0 kW (99 bhp)
Open Market Value:	\$11,348.00
Original Registration Date:	17 Jul 2008
First Registration Date:	17 Jul 2008
Transfer Count:	1
Actual ARF Paid:	\$11,348.00
Intended PARF Rebate Details	
PARF Eligibility:	Yes
PARF Eligibility Expiry Date:	16 Jul 2018
PARF Rebate Amount:	\$5,674.00
Intended COE Rebate Details	
COE Expiry Date:	16 Jul 2018
COE Category:	A - Car (1600cc & below)
COE Period(Years):	10
QP Paid:	\$14,685.00
COE Rebate Amount:	\$382.00
Total Rebate Amount:	\$6,056.00

The information contained herein is correct as at 12 Apr 2018

OK



Suzuki Swift Price Range Depreciation 2008 Vehicle Type

Advanced Search

Used Car Comparison

--- Comparing 3 Vehicles ---

Suzuki Swift 1.5A (OPC)

Suzuki Swift Sport 1.6A

Suzuki Swift 1.2A XG



Use search bar above to search to compare.

Clear All

Add all to Shortlist

Back to search result

Add to Shortlist

Add to Shortlist

Add to Shortlist

CAR DETAILS

	Suzuki Swift 1.5A (OPC)	Suzuki Swift Sport 1.6A	Suzuki Swift 1.2A XG
Price	\$8,000	\$9,588	\$9,800
Instalment	\$1,881	\$1,359	N.A.
Registration Date	22-Jul-2008	25-Sep-2008	28-Apr-2008
Manufactured	2008	2008	2008
Mileage	-	140,000 km	-
Transmission	Auto	Auto	Auto
Engine Cap	1,490 cc	1,586 cc	1,242 cc
Road Tax	\$180 /yr	\$736 /yr	\$534 /yr
Power	74.0 kW (99 bhp)	92.0 kW (123 bhp)	66.0 kW (88 bhp)
Curb Weight	1,060 kg	1,100 kg	1,000 kg
Features	-	1.6L 16V DOHC VVT Responsive Engine With High Compression Ratio, 6 Airbags, Multi Steering Controls, Retractable Side Mirrors, Knockdown Rear Seats.	1.2L DOHC VVT Engine, CVT Auto Transmission, SRS Airbags, Key-less Entry Start / Stop. Auto Climatic Air-con Control, Immobilizer.
Accessories	-	Sports Rims, Lip Bumper, Factory Sports Seats, Reverse Sensors, Fog Lamps, Integrated Factory Audio System, Factory Original Bodykit With Spoiler.	Sport Rims, Touchscreen Car Stereo System, Reverse Camera, Solar Film, Electrical Retractable Side Mirrors, Upholstery Leather Seats.
Description	-	Just Arrived. Sporty And Cool. Cheapest Short Term Drive Available. Cheaper Than Taking Uber, Rental Company Welcome!	\$0 Downpayment Available! 1 Owner Only! Extended Warranty Available! Very Affordable Road Tax / Insurance! Well Kept By Previous Owner, In Excellent Condition, See It For Yourself To Believe! Buy It From Us With A Peace Of Mind, A Company Accredited With Outstanding Awards, Professional After Sales Service Assured. Visit Us At Our Air-con Showroom To Appreciate It In Pristine Condition Today!
COE	-	\$14,100	\$16,930
OMV	\$11,348	\$13,695	\$11,104
ARF	\$9,033	\$13,695	\$11,104
Depreciation	-	-	-
No. of Owners	1	3	1
Type of Vehicle	Hatchback	Hatchback	Hatchback
Category	OPC Car, PARF Car	PARF Car	PARF Car
Availability	Available	Available	Available
Remarks	-	-	-

SINGAPORE ACCIDENT STATEMENT

IMPORTANT NOTICE

1. Please report correctly the details of the accident to speed up the claims process.
2. This Form must be completed by the Policyholder and/or the Authorised Driver.
3. Information provided must be as truthful and accurate as possible. Any wilful misrepresentation or withholding of material facts may allow insurance companies to repudiate policy ability.
4. The issue and acceptance of this Form by insurance companies is not an admission of policy liability on the part of the insurance companies.
5. **Any false reporting may be referred to the Police for investigation.**
6. This report will be forwarded by the insurers of the GIA Records Management Centre established by the General Insurance Association of Singapore (GIA) for archiving and that copies of this report will, for a fee, be made available upon application by interested parties.
7. By the lodgement of this report to the insurers, you hereby consent to the archiving of this report at the centre and to copies of the report being made available aforesaid.

ACCIDENT STATEMENT

Date Of Report 09/04/2018 16:29
 Date Of Accident 09/04/2018 11:30
 Exact Location Of Accident PIE
 Country/State of Loss SINGAPORE

DETAILS OF OWN VEHICLE

Vehicle Registration Number SLK4785S
Insured/Policyholder
 Name Of Registered Owner SUWARDI BIN KAMALUDIN
 NRIC No S8517467C
 Email Address NOEMAIL
 Mobile Phone No (LOCAL) +65-93854679
 Alternative Phone No OFFICE-93854679

Vehicle Particulars

Manufacturer SUZUKI
 Model SWIFT

Exact Purpose for which vehicle was being used at time of accident

Are you claiming under your own insurance policy for repair to your vehicle? NO

If No, Please state action to be taken THIRD PARTY

Vehicle Category PRIVATE CAR

Insurance Company

Name of Insurance Company NTUC INCOME INSURANCE CO-OPERATIVE LTD
 Type Of Coverage THIRD PARTY FIRE AND/OR THEFT
 Fleet Policy NO
 Policy Number 5088842956
 Cover Note Number

Driver

Name of Driver SUWARDI BIN KAMALUDIN
 NRIC No S8517467C
 Date Of Birth 09/06/1985
 Occupation INDOOR
 Date Of Driving Pass 12/10/2006
 Driving Experience 11 YEARS AND 5 MONTHS
 Gender MALE
 Mobile Number (LOCAL) +65-93854679
 Fax Number
 Contact Number OFFICE-93854679
 Email Address NOEMAIL

Address	BLK 715 CLEMENTI WEST ST 2 #02-93
Postcode	120715
Was driver an employee of the Insured's Company	NO
If No, Relationship of the Driver with the Insured	OWNER
Vehicle Registration Number of Driver's Own Vehicle	-
Insurance Company of Driver's Own Vehicle	-

General Information of the Accident

Type Of Accident	SIDE SWIPE
Weather Conditions	CLEAR
Road Surface	DRY

Other Information

Was any foreign vehicle involved in this accident?	NO
Number of vehicles involved in the accident	
Was any body injured in the Accident?	YES
Was any injured conveyed to hospital by ambulance?	NO
Was any other material or property damaged?	YES
I have been approached by unknown person(s) soliciting/offering accident claims assistance.	NO
Number of Passengers (Including Driver)	2
Passenger 1	NAME: : --- GENDER: : FEMALE

Details of Police Action

Was the accident reported to the police?	YES
If Yes, Please state which Police Station	
POLICE STATION NAME [OTHER]	CLEMENTI NPC
Was notice of intended Prosecution given?	NO
If Yes, against whom?	

Circumstances of Accident

PLS REFER ATTACHED ACCIDENT REPORT FROM THE DRIVER. POLICE REPORT NO. T/20180409/2126

Attachment(s)

Are accident photos available for attachment?	YES
Was there any video captured by Car Camera?	NO
Was there any audio recorded?	NO

DETAILS OF OTHER VEHICLE PROPERTY 1

Vehicle Registration Number	XE297A
Vehicle Make/Model/Colour	
Details Of Properties	
Vehicle Category	COMMERCIAL VEHICLE
Name of Driver	
NRIC/Passport Number	
Contact Number	
Address	
Postcode	
Insurance Company Name	
Nature Of Damage	

No. Of Passenger (Including Driver)

DETAILS OF INJURED PERSON 1

Name	DRIVER
Approximate Age	
Injuries Sustain	
Injured person in which vehicle?	SLK4785S
Were seat belts worn?	
Was this injured conveyed to hospital by ambulance?	NO
Address	
Postcode	

SKETCH PLAN

IMPORTANT NOTICE

1. Please report correctly the details of the accident to speed up the claims process.
2. This Form must be completed by the Policyholder and/or the Authorised Driver.
3. Information provided must be as truthful and accurate as possible. Any wilful misrepresentation or withholding of material facts may allow insurance companies to repudiate policy liability.
4. The issue and acceptance of this Form by insurance companies is not an admission of policy liability on the part of the insurance companies.
5. Any false reporting may be referred to the Police for investigation.
6. The report will be forwarded by the insurers of the GIA Records Management Centre established by the General Insurance Association of Singapore (GIA) for archiving and that copies of this report will for a fee be made available upon application by interested parties.
7. By the lodgment of this report to the insurers, you hereby consent to the archiving of this report at the centre and to copies of the report being made available aforesaid.
8. **Consent under the Personal Data Protection Act (PDPA)**

I understand, acknowledge, agree and consent that:

- (a) My insurer, my workshop and the General Insurance Association of Singapore ("GIA") may/are permitted to collect, use, disclose and/or process my personal data/personal information set out in this [form] and any other personal information provided by me or possessed by my insurer (collectively the "Personal Information") and disclose and transfer such Personal Information to all insurer(s) who have insured vehicle(s) involved in this accident (all insurer(s) who have insured vehicle(s) involved in this accident shall be collectively referred to as the "Insurers"), the Insurers' lawyers/law firms, the Monetary Authority of Singapore and any relevant government agency/authority (such as the police), for the purpose(s) of:
 - (i) processing, handling and/or dealing with my claims including the settlement of the claims and any necessary investigations relating to the claims;
 - (ii) investigating the accident and/or my claims;
 - (iii) carrying out and/or dealing with my instructions or responding to any enquiries by me;
 - (iv) administering my claims (including the mailing of correspondence, statements, invoices, reports or notices to me, which could involve disclosure of certain personal data about me to bring about delivery of the same as well as on the external cover of envelopes/mail packages); and/or
 - (v) complying with applicable law in administering, processing, handling and/or dealing with my claims. (collectively the "Purposes")
- (b) all insurer(s) who have insured vehicle(s) involved in this accident and the Insurers' lawyers/law firms, may/are permitted to collect, use, disclose and/or process my Personal Information for one or more of the above Purposes; and
- (c) my Personal Information may/can be disclosed by any of the insurers and/or GIA to their third party service providers or agents (including their lawyers/law firms), which may be sited outside of Singapore, for one or more of the above Purposes.
- (d) my Personal Information will also be collected and used to compile claims history for the purpose of fraud detection, investigation and management in present and all future claims.
- (e) the information so collected under (d) above may be shared / disclosed:
 - (i) to all insurers and/or any other third parties that assist in evaluating, investigating, controlling or managing fraud, regulators, law enforcement and government agencies as reasonably required for the purposes stated, or
 - (ii) for complying with requirements under any regulations, laws or court orders.

Policyholder's Signature

Date & Time: 09/04/2018

Driver's Signature

(If driver is not the policyholder)

Date & Time:

Reporting Centre Personnel's Signature

Name:

NRIC/FIN No.:

IDAC BUKIT BATOK (VAC)

SKETCH PLAN

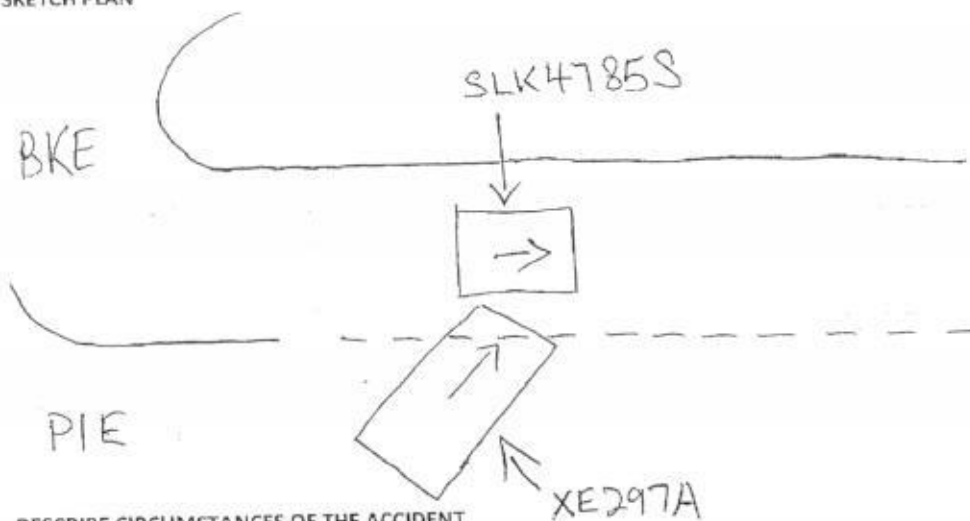

DESCRIBE CIRCUMSTANCES OF THE ACCIDENT

[illegible]

DECLARATION

I/We declare the foregoing particulars are true in every respect.

Policyholder's Signature _____
Date & Time: 09/04/2018

Driver's Signature
(If driver is not the policyholder)
Date & Time: 09/04/2018

Reporting Centre Personnel's Signature
Name:
NRIC/FIN No.:



**SINGAPORE
POLICE FORCE**



T/20180409/2126

Police Station Of Origin:
Clementi N.P.C
20 Clementi Avenue 5 SINGAPORE 129858
Tel No: 1800-8729999

1 of 4

Report No. T/20180409/2126

REPORT OF A TRAFFIC ACCIDENT

Date/Time Report Made: 09/04/2018 15:43		Vide Report No.:		Station Diary No.: 141	
Informant's Particulars					
Name of Informant: SUWARDI BIN KAMALUDIN			Address: APT BLK 715 CLEMENTI WEST STREET 2 #02-93 SINGAPORE 120715		
ID Type / ID No.: NRIC NO / S8517467C			Contact No.: Home/Office: Mobile: 93854679		
Nationality: SINGAPORE CITIZEN			Email:		
Sex: Male	Age: 32	Date of Birth: 09/06/1985	Type of Informant: Driver		
Race: Malay			Language: English		Institution / School Name:
Occupation: Safety inspector (vehicles, processes and products)			Driving Licence Information: Class: 2B,2A,2,3 Date of Expiry:		

General Information of the Accident				
Type of Accident:	Injury Others	Drink Drive: No	Date/Time of Accident: 09/04/2018 11:30	Type of Location: Straight Road
Location: Along Road 1 PAN ISLAND EXPRESSWAY AFTER EXIT BKE Lamp Post Number: 1199				
Weather: Clear		Road Surface: Dry	Road Speed Limit:	
Traffic Flow:		Traffic Control:	Traffic Volume: Moderate	
Type of Collision: Between Moving Vehicles - Side Swipe - Same Direction				Anyone conveyed by ambulance: No

Details of Vehicle Involved						
Vehicle No.	Type	Make	Model	Color	Condition	No of Passenger
SLK4785S	Car	SUZUKI	SWIFT 1.5 AT ABS AIRBAG 2WD	Blue	Slightly Damaged	1
XE297A	TIPPER TRUCK				Slightly Damaged	0



**SINGAPORE
POLICE FORCE**



T/20180409/2126

Police Station Of Origin:
Clementi N.P.C
20 Clementi Avenue 5 SINGAPORE 129858
Tel No: 1800-8729999

2 of 4

Report No. T/20180409/2126

CONTINUATION OF REPORT

Details of Vehicle Insurance				
Vehicle No.	Insurance Company	Insurance No	Effective	Expiry Date
SLK4785S	NTUC Income Insurance Co-Operative Limited	5088842956	20/03/2017	16/07/2018

Details of Person Involved				
Any Pedestrian Involved: No				
No. of Pedestrians Injured: NIL		Use of Pedestrian Crossing: NA		
Passenger				
Name	MANGALA DHARSHINI	ID No.	NIL	
Related Vehicle	SLK4785S (Car)	Contact No.	97301602	
Hospital/Clinic	NIL	Class of Driving Licence & Expiry Date	Class: NIL Date of Expiry: NIL	
Date Treatment	NIL	Date Discharge	NIL	
No. of Days granted Medical Leave	NIL	Degree of Injury	NIL	
Driver				
Name	SUWARDI BIN KAMALUDIN	ID No.	S8517467C	
Related Vehicle	SLK4785S (Car)	Contact No.	93854679	
Hospital/Clinic	HEALTHWAY MEDICAL CLINIC	Class of Driving Licence & Expiry Date	Class: 2B,2A,2,3 Date of Expiry: NIL	
Date Treatment	09/04/2018	Date Discharge	09/04/2018	
No. of Days granted Medical Leave	03	Degree of Injury	Slight	
Driver				
Name	WONG SIE PING	ID No.	G8277291Q	
Related Vehicle	XE297A (TIPPER TRUCK)	Contact No.	86182828	
Hospital/Clinic	NIL	Class of Driving Licence & Expiry Date	Class: NIL Date of Expiry: NIL	
Date Treatment	NIL	Date Discharge	NIL	
No. of Days granted Medical Leave	NIL	Degree of Injury	NIL	



**SINGAPORE
POLICE FORCE**



T/20180409/2126

Police Station Of Origin:
Clementi N.P.C
20 Clementi Avenue 5 SINGAPORE 129858
Tel No: 1800-8729999

3 of 4

Report No. T/20180409/2126

CONTINUATION OF REPORT

Brief Details.

On 09.04.2018 at about 1130hrs, I was driving my car SLK4785S (Suzuki, blue in colour) along BKE towards PIE and was proceeding to One Star Avenue to send my GrabHitch passenger. After I exit BKE, I was driving along PIE towards Tuas at the left lane of 4 lane road.

Out of sudden, a tipper truck, XE297A (green in colour), came from the right lane and side swipe my rear right portion of my car. Due to the collusion, my car was drag for a few distance. After the collusion, I came out of my car and discovered there are some damages on my car. The tipper driver, my passenger and I did not suffer any serious injury.

The tipper truck driver, a male Chinese Malaysian, told me he that does not aware that his truck drags my car. We then exchange our particulars and continue our journey.

While I was at home, I felt some pain on my body and I went to see my family doctor. I was given 3 days of MC and no serious injury found on me.

I wish to state that this is the first time I met an accident with the said truck and I do not install an on-board camera.



**SINGAPORE
POLICE FORCE**

Police Station Of Origin:
Clementi N.P.C
20 Clementi Avenue 5 SINGAPORE 129858
Tel No: 1800-8729999



T/20180409/2126

4 of 4

Report No. T/20180409/2126

CONTINUATION OF REPORT

Sketch Plan

Informant is not able to provide sketch plan

IMPORTANT: Please attach a copy of your vehicle's Insurance Certificate to this report. If you don't have the certificate with you now, please fax a copy to 65474885 stating the report number as reference.

Signature Of Officer Recording The Report:

D /

Staff Sgt ROSLAN BIN ROHANY

Signature Of Informant:

Date/Time:

09/04/2018 15:43

Signature Of Interpreter:

Not applicable

Classification Of Case:

Officer In Charge Of Case:

TP / AEIT /

SSI 2 YEO GEAK ENG CECILIA

Contact No.: 65476404

Authentication Stamp
NP168



SINGAPORE
POLICE FORCE

SN 37

SIGNATURE



新福德車廠私人有限公司

NEW HOCK TECK MOTOR PTE. LTD.

1 Kaki Bukit Ave 6, Blk C #01-43 Autobay@Kaki Bukit, Singapore 417883

Email: admin@nhtmotor.com

Website: www.nhtmotor.com

Tel: 6747 9241

Fax: 6741 7276

UEN: 201718370K

14/04/2018

SUWARDI BIN KAMALUDIN

Blk 1 Kaki Bukit Ave 6

01-43

Singapore 417883

TP 401

Veron

Accident date: 09/04/2018

Estimated repair cost for vehicle no: SLK4785S SUZUKI SWIFT 1.5 A '08

CHASSIS: JSAEZC21S00415348

S/n	Qty	Items	U/price	Amount
1	1	Front R/H Fender <i>Distorted</i>		\$236.00 ✓
2	1	Front R/H Fender Cowling <i>Deformed</i>		\$64.00 ✓
3	10	Front R/H Fender Cowling Clip <i>m</i>	\$6.50	\$65.00 <i>20</i> ✓
4	1	Front R/H Fender Vvti Logo <i>m</i>		\$25.00 ✓
5	1	Front R/H Door <i>Distorted</i>		\$660.00 ✓
6	2	Front R/H Door Hinge <i>Best</i>	\$42.00	\$84.00 ✓
7	1	Front R/H Door Side Mirror Assy <i>Damaged</i>		\$645.00 ✓
8	1	Front R/H Door Inner Lock <i>Damaged</i>		\$195.00 ✓
9	1	Front R/H Door Inner Rubber <i>lt</i>		\$70.00 ✓
10	1	Front R/H Door Inner Trim Board <i>Deformed</i>		\$445.00 ✓
11	1	Front R/H Door Gear Motor Assy <i>Damaged</i>		\$290.00 ✓
12	1	Front R/H Door Outer Handle <i>Repair</i>		\$199.00 <i>x</i>
13	1	Front R/H Rim <i>lt</i>		\$650.00 <i>380 (sw)</i> ✓
14	1	Front R/H Lower Arm <i>Best</i>		\$228.00 ✓
15	1	Front R/H Knuckle Arm <i>Best</i>		\$249.00 ✓
16	1	Front R/H Knuckle Arm Bearing <i>m</i>		\$168.00 ✓
17	1	Front R/H Shock Absorber <i>Best</i>		\$283.00 ✓
18	1	Rear R/H Fender <i>Distorted</i>		\$531.00 ✓
19	1	Rear R/H Door <i>Distorted</i>		\$659.00 ✓
20	2	Rear R/H Door Hinge <i>Best</i>	\$46.00	\$92.00 ✓
21	1	Rear R/H Door Glass <i>Shattered</i>		\$239.00 ✓
22	1	Rear R/H Door Glass Outer Moulding <i>Deformed</i>		\$66.00 ✓
23	1	Rear R/H Door Gear Motor Assy <i>Damaged</i>		\$275.00 ✓
24	2	Rear R/H Door Frame Sticker <i>New</i>	\$62.00	\$124.00 ✓

25	1	Rear R/H Door Inner Lock <i>Done</i>	\$195.00 ✓
26	1	Rear R/H Door Inner Rubber <i>at</i>	\$70.00 ✓
27	1	Rear R/H Door Inner Trim Board <i>at</i>	\$645.00 ✓
28	1	Rear R/H Door Outer Handle <i>Repair</i>	\$199.00 x
29	1	Rear R/H Door Outer Handle Key Cover <i>new</i>	\$25.00 x
30	1	Rear R/H Shock Absorber <i>?</i>	\$178.00 x
31	1	Rear R/H Axle Bearing <i>1/4 NEC</i>	\$130.00 x
32	1	Rear Axle	\$1,032.00 x

6558

Subtotal :- \$9,016.00

5574.30

S-N: 380

Labour charges

To remove & refit cushion	\$280.00 40
To remove & refit front & rear R/H door, glass, moulding, trim board, lock, rubber & gear motor assy	\$380.00 160
To remove & refit front R/H undercarriage	\$280.00 220
To remove & refit rear axle	\$380.00 x
To check wheel alignment	\$150.00 80
To check wiring	\$100.00 30
Towing fee	2630. \$100.00 60
Tuff kote	\$150.00 40
Panel beating	\$1,400.00 1000
Spray painting	\$1,400.00 1000

Subtotal :- \$4,620.00

Total:- \$13,636.00

Total: 8584.30

H/S: 21c Hold
10 days. Pending
GDE
Renewal.

(Signature)



LKK Auto Consultants Pte Ltd

51 Ubi Ave 1 #01-25 Paya Ubi Industrial Park, Singapore 408933

TEL: 6256 3561 FAX: 6256 4315

Reg. No: 199607198R GST Reg. No. 19-9607198-R

Affiliated to Federation Internationale Des Experts En Automobile

UNITED OVERSEAS INSURANCE LTD

Ref : CS/UOI18006782/Avbn2

3 ANSON ROAD #28-01
SPRINGLEAF TOWER SINGAPORE 079909

Date : 01-08-2018



Code : UOI2

1. Policy Particulars :- THIRD PARTY CLAIM

Insured Veh.	XE 297A	Veh. Inspected	SLK 4785S
Policy No.		Coverage (\$)	0.00
Claim No.	M11D03681804	Excess (\$)	0.00
Assign From	JENNY LEW	Assign Date	12/04/2018

2. Vehicle Particulars & Condition

Make & Model	SUZUKI SWIFT	c.c	1490
Engine No.	HIDDEN	Year of Reg.	2008
Chassis No.	JSAEZC21S00415348	Colour	BLUE
Odometer	187794	Steering	IN ORDER
Brakes	IN ORDER	Modification	SPORTS RIM
General	GOOD		

3. Conditions of Tyres

	Size	Make	Balance
R/H Front Tyre	185/65 R15	FALKEN	6 mm
L/H Front Tyre	185/65 R15	FALKEN	6 mm
R/H Rear Tyre	185/65 R15	FALKEN	6 mm
L/H Rear Tyre	185/65 R15	FALKEN	6 mm

4. Description of Damages

THE VEHICLE SUSTAINED DAMAGES AT THE O/S BODY AND UNDERCARRIAGE. DAMAGES SEE DETAILS.
--

5. General Information

Accident Date	09/04/2018	Inspection Date	12/04/2018
Survey held at	NEW HOCK TECK MOTOR PTE LTD 1 KAKI BUKIT AVENUE 6 #01-43 AUTOBAY @ KAKI BUKIT SINGAPORE 417883		

5a. Remarks

A)THE INSPECTION WAS CONDUCTED ON A"WITHOUT PREJUDICE" BASIS. B)IN ACCORDANCE TO YOUR INSTRUCTIONS, WE HAVE NOT AUTHORISED REPAIRS.
--

5b. Estimate Days of Repair

ESTIMATED NORMAL PERIOD FOR REPAIR:	10 Working Days
-------------------------------------	-----------------



LKK Auto Consultants Pte Ltd

51 Ubi Ave 1 #01-25 Paya Ubi Industrial Park, Singapore 408933

TEL: 6256 3561 FAX: 6256 4315

Reg. No: 199607198R GST Reg. No. 19-9607198-R

Page No.:1 of 2

ADJUSTMENT ON REPAIR COST FOR VEHICLE NO. SLK 4785S

Qty	Description of Parts	Condition	Estimate By Workshop (\$)	Our Adjusted (\$)
REPLACEMENT OF PARTS				
1	FRONT R/H FENDER	DISTORTED	236.00	236.00
1	FRONT R/H FENDER COWLING	DEFORMED	64.00	64.00
10	FRONT R/H FENDER COWLING CLIP @\$6.50	NECESSARY	65.00	20.00
1	FRONT R/H FENDER VVTI LOGO	NECESSARY	25.00	25.00
1	FRONT R/H DOOR	DISTORTED	660.00	660.00
2	FRONT R/H DOOR HINGE @\$42.00	BENT	84.00	84.00
1	FRONT R/H DOOR SIDE MIRROR ASSY	DAMAGED	645.00	645.00
1	FRONT R/H DOOR INNER LOCK	DAMAGED	195.00	195.00
1	FRONT R/H DOOR INNER RUBBER	CUT	70.00	70.00
1	FRONT R/H DOOR INNER TRIM BOARD	DEFORMED	445.00	445.00
1	FRONT R/H DOOR GEAR MOTOR ASSY	DAMAGED	290.00	290.00
1	FRONT R/H DOOR OUTER HANDLE	TO REPAIR SEE LABOUR	199.00	-
1	FRONT R/H LOWER ARM	BENT	228.00	228.00
1	FRONT R/H KNUCKLE ARM	BENT	249.00	249.00
1	FRONT R/H KNUCKLE ARM BEARING	NECESSARY	168.00	168.00
1	FRONT R/H SHOCK ABSORBER	BENT	283.00	283.00
1	REAR R/H FENDER	DISTORTED	531.00	531.00
1	REAR R/H DOOR	DISTORTED	659.00	659.00
2	REAR R/H DOOR HINGE @\$46.00	BENT	92.00	92.00
1	REAR R/H DOOR GLASS	SHATTERED	239.00	239.00
1	REAR R/H DOOR GLASS OUTER MOULDING	DEFORMED	66.00	66.00
1	REAR R/H DOOR GEAR MOTOR ASSY	DAMAGED	275.00	275.00
2	REAR R/H DOOR FRAME STICKER @\$62.00	NECESSARY	124.00	124.00
1	REAR R/H DOOR INNER LOCK	DAMAGED	195.00	195.00
1	REAR R/H DOOR INNER RUBBER	CUT	70.00	70.00
1	REAR R/H DOOR INNER TRIM BOARD	DEFORMED	645.00	645.00
1	REAR R/H DOOR OUTER HANDLE	TO REPAIR SEE LABOUR	199.00	-
1	REAR R/H DOOR OUTER HANDLE KEY COVER	NOT NECESSARY	25.00	-
1	REAR R/H SHOCK ABSORBER	NOT NECESSARY	178.00	-
1	REAR R/H AXLE BEARING	NOT NECESSARY	130.00	-
1	REAR AXLE	NOT NECESSARY	1,032.00	-

Report Ref No. CS/UOI18006782/Avbn2



LKK Auto Consultants Pte Ltd

51 Ubi Ave 1 #01-25 Paya Ubi Industrial Park, Singapore 408933

TEL: 6256 3561 FAX: 6256 4315

Reg. No: 199607198R GST Reg. No. 19-9607198-R

Page No.: 2 of 2

Qty	Description of Parts	Condition	Estimate By Workshop (\$)	Our Adjusted (\$)
	LESS 15% DISCOUNT		-	-983.70
			8,366.00	5,574.30
	<u>SPECIAL NETT ITEMS</u>			
1	FRONT R/H RIM (SN)	CUT	650.00	380.00
			650.00	380.00
	<u>LABOUR</u>			
	TO REMOVE & REFIT CUSHION.		280.00	40.00
	TO REMOVE & REFIT FRONT & REAR R/H DOOR, GLASS, MOULDING, TRIM BOARD, LOCK, RUBBER & GEAR MOTOR ASSY.		380.00	160.00
	TO REMOVE & REFIT FRONT R/H UNDERCARRIAGE.		280.00	220.00
	TO REMOVE & REFIT REAR AXLE.	NOT NECESSARY	380.00	-
	TO CHECK WHEEL ALIGNMENT.		150.00	80.00
	TO CHECK WIRING.		100.00	30.00
	TOWING FEE.		100.00	60.00
	TUFF KOTE.		150.00	40.00
	PANEL BEATING. INCLUSIVE OF THE REPAIR OF FRONT R/H DOOR OUTER HANDLE AND REAR R/H DOOR OUTER HANDLE.		1,400.00	1,000.00
	SPRAY PAINTING.		1,400.00	1,000.00
			4,620.00	2,630.00
	GRAND TOTAL		13,636.00	8,584.30
	RECOMMENDED COST OF LUMP SUM REPAIRS (TO ITS PRE-ACCIDENT CONDITION)			2,500.00

Report Ref No. CS/UOI18006782/Avbn2

ADRIAN LING WAI PING

B.Eng, AMSOE, AMIRTE, AMSAE-A, M. MATAI

Licensed Appraiser

DISCLAIMER OF LIABILITY TO THIRD PARTIES:- This Report is made solely for the use and benefit of the Client named on the front page of this Report. No liability of responsibility whatsoever, in contract or tort, is accepted to any third party who may rely on the Report wholly or in part. Any third party acting or relying on this Report, in whole or in part, does so at his or her own risk.