

12/03/2002

ASS. REC. BY:

REF:

CS/CTI8006761/Utbm2

Special Instruction:

SUPERVISOR

ASSIGNMENT (Office)

From (Person):

Adeline Chng

of

CTL

Date/Time: 12/04/2018 11:30am

Estimated Cost:

Bill to:

OD / IT / WS / TP RES / OD RES / EVA / INV / MV / CS

To Inspect Vehicle No:

FK 6000G

Insured:

SJS 242A

at Workshop m/s

Erofla motor

Tel:

9069 6165

of

Blk 1 Kaki Bukit Ave 6 #02-62

Policy No:

JMHCSN188631801

Claim No:

SNM18001859002

Sum Insured:

Excess:

Make of Veh:

D.O.A. 06/04/2018

(Client's Record)

CA / REV / REP. / REV 24 HRS WPI

H.O.D. Endorsement:

Date/Time:

12/04/2018 1:30pm

Person Contacted:

Mr. Teo

Vehicle: IN OUT

Date/Time

Action/Instruction (✓) Estimate

FK 6000G - x

SJS 242A - x

(08/11/13) wef

ASS. REC. BY: Marcus

REF:

CTI/
ASSIGNMENT

From: _____ Date: _____

Estimated Cost: _____

OD / TP / WS / TP RES / OD RES / EVA / INV / MV

To Inspect Vehicle No: FK 60006at Workshop m/s Enfor

of _____

Insured: _____

Policy No. _____

Claims No. _____

Sum Insured: _____ Excess: _____

(Client's Record)

Make of Veh: _____

(Policy Condition)

Remark: The veh had commenced its
repair at the time of inspection.

N/S	O/S

Bal. or Market Value: 4k.

IDAC Accident Report: _____ Consistent? : Yes or No

GIA / PE Seen: 9 Consistent? : Yes or NoEst. Repairs: 6 days Res.: Yes or NoLum Sum: 20 % 3 Val.: Yes or NoCA / REV / REP. / 24 HRS 28/2/2022

Date: _____ Person Contacted: _____ Vehicle: IN / OUT

Date / Time Action / Instruction 27A680

2/5/18 2/5 & 2400 confirmed with MR Teo.
(Red: 2763.30 :53%)

RECEIVED 03 MAY 2018

date of accident is 6/4/2018

Veh No: FK 60006 Yr Regn: 1292

Type: M.Car / M.Cycle / Bus / Van / Lorry / Taxi / Prime Mover /

Truck / Trailer or

Make: Vespa EX2P150XC c.c. 150Colour: Green A/C: Insured / Std / NI / NASp. Reading: 22936 T/Radio: Insured / Std / NI / NA

Eng/No: _____

C/No: V LX1T3014203

Gen. Cond: Good / Fair / Poor / Burnt

Steering: In order / Jammed / Leaked / Burnt or

Brake: In order / Jammed / Leaked / Burnt or

Modi: Nil / S/Rim / STD A/Rim orTyre Size: F: 3.50-10

R: _____

BS / DUN / EXNOVA / GY / FS / LIZA / MIC / OHTSU / PIR / SUMI /

TOYO / YOKO or

Front

R/Bal. 5- mm R/Bal. 5- mm

L/Bal. _____ mm L/Bal. _____ mm

D.O.A. 5/4/18 D.O.I. 12/4/18

Survey held at _____

Des. of Damages: Frt / Rear / O/S / N/S / U/C / Rooftop or

Rear & n/s, o/s, u/c.
The U/C / Chassis frame / Body Structure affected due to collision.

Date/Time, File Pass to?

1) 3/5 Typst

Date/Time, File Return to?

2) _____

Report Format: TPLump Sum / I.B.I. (\$) 2400Days Of Repair: 6Resurvey No. of Trip: 1Add Fee: ☐ : Site Insp (\$ _____)☐ : Interview (\$ _____)☐ : Tech. Invs (\$ _____)☐ : Weekend (\$ _____)

Survey Fee: _____

Transportation: _____

\$ - RS. \$ _____

Photos _____

Others _____

TOTAL

220

...CLAIM SUBFOLDER...(New Assignment)

CLAIM SUBFOLDER TRACKING							
Case	Notified	Est Submitted	Adj Assigned	Adj Rpt	Adj Submitted	Ins Auth'd	Status
Main	12 Apr 2018		12 Apr 2018 11:03 Assign				New Assignment Cancel Case

Main	Reference	Claim Details	Documents	Show All					
CLAIM SUBFOLDER DETAILS [Created by insurer]									
Insured:	ELF SERVICES LLP								
Main Claimant:	SALIMAN BIN KAMBRAT, ID: S1136263Z								
Vehicle Reg. No.:	FK6000G	Date of Loss:	06/04/2018 15:00 - :59						
Claim Type:	TP / SNM18D01859C02	Policy/Cover Note No.:	DMHCSN1688631801						
Vehicle Reg. No. (Insured):	SJS242A	Policy No. (Claimant):							
		Excess:	S\$0.00						
Repairer:	Erofia Motor Trading Pte Ltd (KAKI BUKIT) 1 KAKI BUKIT AVE 6 #02-62, 417883 Kaki Bukit - Tel:								
Handling Insurer:	China Taiping Insurance (Singapore) Pte. Ltd. (HQ) - Tel: 6389 6111 ... [Handled by Adeline Chng Pei Wen]								
Adjuster:	LKK Auto Consultants Pte Ltd (HQ) - Tel: 6256-3561 ... [Final Rpt due 23/04/2018]								
Adj Asg. Remarks:	DEAR MARCUS, PLEASE CONDUCT THIRD PARTY SURVEY, CHECK CONSISTENCY OF THE DAMAGES ON WITHOUT PREJUDICE BASIS. KINDLY LET US HAVE YOUR RECOMMENDED REPAIR AMOUNT IF THERE IS NO ESTIMATE PROVIDED DURING PRE REPAIR.								
ASSOCIATED MAIL RECEIVED View All Compose Case Mail									
There are no mail for this case.									
<input type="checkbox"/> ALL ASSOCIATED TASKS View All Search Tasks Create New Task Complete 									
Due Date	Priority	Type	Task Group	Subject	Handler	Assigned By	Completed On	Created On	Done?
No results.									

Enquire PARF/COE Rebate for Registered Vehicle

Vehicle Owner Particulars	
Owner ID Type:	Singapore NRIC
Owner ID:	6263Z
Vehicle Details	
Vehicle No.:	FK6000G
Vehicle to be Exported:	No
Intended De-registration Date:	12 Apr 2018
Vehicle Make:	VESPA
Vehicle Model:	EX2P150XE
Primary Colour:	Blue
Manufacturing Year:	1992
Engine No.:	VLX1M776582
Chassis No.:	VLX1T3014203
Maximum Power Output:	-
Open Market Value:	\$1,482.00
Original Registration Date:	04 Dec 1992
First Registration Date:	04 Dec 1992
Transfer Count:	4
Actual ARF Paid:	\$223.00
Intended PARF Rebate Details	
PARF Eligibility:	No
PARF Eligibility Expiry Date:	-
PARF Rebate Amount:	\$0.00
Intended COE Rebate Details	
COE Expiry Date:	28 Feb 2022
COE Category:	D - Motorcycle
COE Period(Years):	10
PQP Paid:	\$1,753.00
COE Rebate Amount:	\$680.00
Total Rebate Amount:	\$680.00

The information contained herein is correct as at 12 Apr 2018

OK

Vespa Excel P150

Listing Type	Paid Ad
Brand	Vespa (/listing/usedbike/brand/vespa/)
Model	Vespa Excel P150 (/listing/usedbike/model/vespa-excel-p150/)
Engine Capacity	150cc
Classification	2B
Registration Date	13/01/1993
COE Expiry Date	31/12/2022 (4 years 8 months left)
Mileage	4731km
No. of owners	-
Type of Vehicle	Scooters (/listing/usedbikes/listing/?bike_type=4)

Price: ^{SGD}\$4700

DETAILS

Vespa P150X Italian Scooter for sales. COE till: 31/12/2022 renewable. Air Cool Two stroke Engine. Easy Maintenance. Economical Manual Scooter. Air Cool with Kick & electric Starter. Our Quality used bike all comes with 500 Agent warranty. Good Looking & running Condition. Free Maintenance Battery. Bike available for viewing at "GHC" Guan Hoe Cheong Trading.Co. No :1110 & 1108 Serangoon Road Singapore 328200. Near by Boon Keng MRT. Block 49 Whampoa South Singapore 330049. View time: Monday to Saturday 10.30am to 6.30pm.

SIMILAR BIKES

[VIEW ALL \(/LISTING/USEDBIKES/LISTING/\)](/listing/usedbikes/listing/)

SINGAPORE ACCIDENT STATEMENT

IMPORTANT NOTICE

1. Please report correctly the details of the accident to speed up the claims process.
2. This Form must be completed by the Policyholder and/or the Authorised Driver.
3. Information provided must be as truthful and accurate as possible. Any wilful misrepresentation or withholding of material facts may allow insurance companies to repudiate policy ability.
4. The issue and acceptance of this Form by insurance companies is not an admission of policy liability on the part of the insurance companies.
5. **Any false reporting may be referred to the Police for investigation.**
6. This report will be forwarded by the insurers of the GIA Records Management Centre established by the General Insurance Association of Singapore (GIA) for archiving and that copies of this report will, for a fee, be made available upon application by interested parties.
7. By the lodgement of this report to the insurers, you hereby consent to the archiving of this report at the centre and to copies of the report being made available aforesaid.

ACCIDENT STATEMENT

Date Of Report	09/04/2018 16:13
Date Of Accident	05/04/2018 05:55
Exact Location Of Accident	BEDOK NORTH ROAD / CAHI CHEE STREET
Country/State of Loss	SINGAPORE

DETAILS OF OWN VEHICLE

Vehicle Registration Number	FK6000G
Insured/Policyholder	
Name Of Registered Owner	SALIMAN BIN KAMBRAT
NRIC No	S1136263Z
Email Address	NOEMAIL
Mobile Phone No	(LOCAL) +65-94595985
Alternative Phone No	OTHERS-94595985
Vehicle Particulars	
Manufacturer	VESPA
Model	EX2P150XE
Exact Purpose for which vehicle was being used at time of accident	
Are you claiming under your own insurance policy for repair to your vehicle?	NO
If No, Please state action to be taken	THIRD PARTY
Vehicle Category	MOTORCYCLE
Insurance Company	
Name of Insurance Company	NTUC INCOME INSURANCE CO-OPERATIVE LTD
Type Of Coverage	THIRD PARTY
Fleet Policy	NO
Policy Number	5045588499-07 TP
Cover Note Number	
Driver	
Name of Driver	SALIMAN BIN KAMBRAT
NRIC No	S1136263Z
Date Of Birth	06/09/1955
Occupation	OUTDOOR
Date Of Driving Pass	22/12/1990
Driving Experience	27 YEARS AND 3 MONTHS
Gender	MALE
Mobile Number	(LOCAL) +65-94595985
Fax Number	
Contact Number	OTHERS-94595985
Email Address	NOEMAIL

Address	BLK 720 #05-4672 BEDOK RESERVOIR ROAD
Postcode	470720
Was driver an employee of the Insured's Company	NO
If No, Relationship of the Driver with the Insured	OWNER
Vehicle Registration Number of Driver's Own Vehicle	-
	-
Insurance Company of Driver's Own Vehicle	-
	-

General Information of the Accident

Type Of Accident	COLLISION - HEAD TO REAR
Weather Conditions	CLOUDY
Road Surface	DRY

Other Information

Was any foreign vehicle involved in this accident?	NO
Number of vehicles involved in the accident	2
Was any body injured in the Accident?	YES
Was any injured conveyed to hospital by ambulance?	YES
Was any other material or property damaged?	YES
I have been approached by unknown person(s) soliciting/offering accident claims assistance.	NO
Number of Passengers (Including Driver)	1

Details of Police Action

Was the accident reported to the police?	YES
If Yes, Please state which Police Station	
Police Station Name	BEDOK NORTH NEIGHBOURHOOD POLICE CENTRE
Police Station Address	ROAD: 30 BEDOK NORTH ROAD , POSTCODE: 469676 , COUNTRY: SINGAPORE
Police Station Contact	TEL NO: 1800-2449999 - FAX NO: 62447258
Was notice of intended Prosecution given?	NO
If Yes, against whom?	

Circumstances of Accident

REFER TO POLICE REPORT ATTACHED

Attachment(s)

Are accident photos available for attachment?	YES
Was there any video captured by Car Camera?	NO
Was there any audio recorded?	NO

DETAILS OF OTHER VEHICLE PROPERTY 1

Vehicle Registration Number	SJS242A
Vehicle Make/Model/Colour	MERCEDES BENZ B170
Details Of Properties	
Vehicle Category	PRIVATE CAR
Name of Driver	
NRIC/Passport Number	
Contact Number	
Address	
Postcode	
Insurance Company Name	
Nature Of Damage	

No. Of Passenger (Including Driver)

DETAILS OF INJURED PERSON 1

Name	SALIMAN BIN KAMBRAT
Approximate Age	62
Injuries Sustain	LEFT ELBOW AREA, LEFT BUTTOCKS AREA
Injured person in which vehicle?	FK6000G
Were seat belts worn?	
Was this injured conveyed to hospital by ambulance?	YES
Address	BLK 720 #05-4672 BEDOK RESERVOIR ROAD
Postcode	470720

SKETCH PLAN

IMPORTANT NOTICE

1. Please report correctly the details of the accident to speed up the claims process.
2. This Form must be completed by the Policyholder and/or the Authorised Driver.
3. Information provided must be as truthful and accurate as possible. Any wilful misrepresentation or withholding of material facts may allow insurance companies to repudiate policy liability.
4. The issue and acceptance of this Form by insurance companies is not an admission of policy liability on the part of the insurance companies.
5. Any false reporting may be referred to the Police for investigation.
6. The report will be forwarded by the insurers of the GIA Records Management Centre established by the General Insurance Association of Singapore (GIA) for archiving and that copies of this report will for a fee be made available upon application by interested parties.
7. By the lodgment of this report to the insurers, you hereby consent to the archiving of this report at the centre and to copies of the report being made available aforesaid.
8. **Consent under the Personal Data Protection Act (PDPA)**

I understand, acknowledge, agree and consent that:

- (a) My insurer, my workshop and the General Insurance Association of Singapore ("GIA") may/are permitted to collect, use, disclose and/or process my personal data/personal information set out in this (form) and any other personal information provided by me or possessed by my insurer (collectively the "Personal Information") and disclose and transfer such Personal Information to all insurer(s) who have insured vehicle(s) involved in this accident (all insurer(s) who have insured vehicle(s) involved in this accident shall be collectively referred to as the "Insurers"), the Insurers' lawyers/law firms, the Monetary Authority of Singapore and any relevant government agency/authority (such as the police), for the purpose(s) of:
 - (i) processing, handling and/or dealing with my claims including the settlement of the claims and any necessary investigations relating to the claims;
 - (ii) investigating the accident and/or my claims;
 - (iii) carrying out and/or dealing with my instructions or responding to any enquiries by me;
 - (iv) administering my claims (including the mailing of correspondence, statements, invoices, reports or notices to me, which could involve disclosure of certain personal data about me to bring about delivery of the same as well as on the external cover of envelopes/mail packages); and/or
 - (v) complying with applicable law in administering, processing, handling and/or dealing with my claims (collectively the "Purposes")
- (b) all insurer(s) who have insured vehicle(s) involved in this accident and the Insurers' lawyers/law firms, may/are permitted to collect, use, disclose and/or process my Personal Information for one or more of the above Purposes; and
- (c) my Personal Information may/can be disclosed by any of the Insurers and/or GIA to their third party service providers or agents (including their lawyers/law firms), which may be sited outside of Singapore, for one or more of the above Purposes;
- (d) my Personal Information will also be collected and used to compile claims history for the purpose of fraud detection, investigation and management in present and all future claims.
- (e) the information so collected under (d) above may be shared / disclosed:
 - (i) to all Insurers and/or any other third parties that assist in evaluating, investigating, controlling or managing fraud, regulators, law enforcement and government agencies as reasonably required for the purposes stated, or
 - (ii) for complying with requirements under any regulations, laws or court orders;

Policyholder's Signature:

Date & Time:

- 9 APR 2018

Driver's Signature:

(If driver is not the policyholder)

Date & Time:

IDAC KAKI BUKIT (VAC)

23 Kaki Bukit Ave 4

Singapore 415933

Tel: 67416697 Fax: 67492305

Email: vackb@singnet.com.sg

Reporting Centre Personnel's Signature

Name:

NRIC/FIN No:

Sketch Plan #2 Pg. 1

SKETCH PLAN

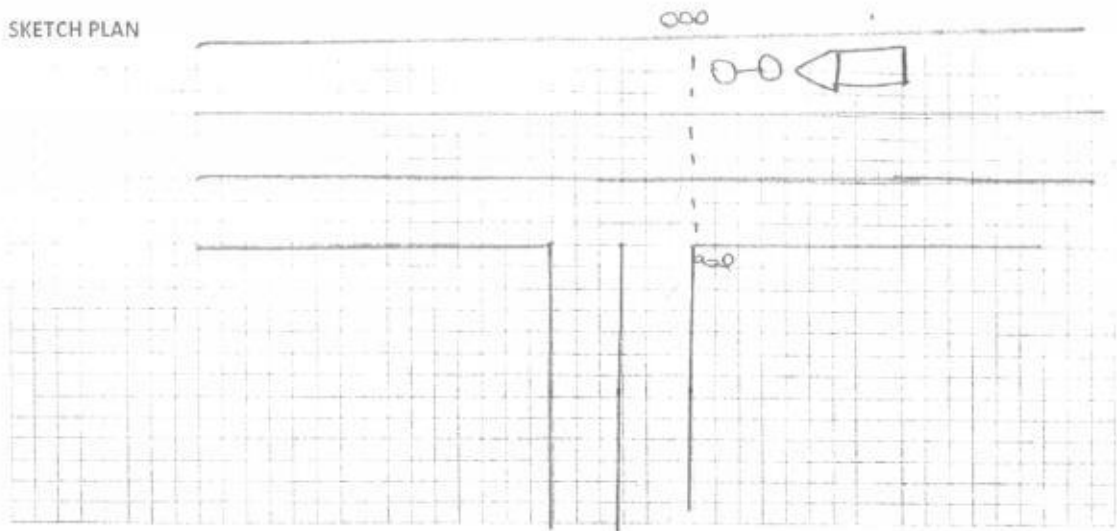

DESCRIBE CIRCUMSTANCES OF THE ACCIDENT

refer to police Report no T/20180406/2149

DECLARATION

(We declare the foregoing particulars are true in every respect)

Policyholder's Signature

Date & Time

- 9 APR 2018

Driver's Signature

(If driver is not the policyholder)

Date & Time:

IDAC KAKI BUKIT (VAC)

23 Kaki Bukit Ave 4

Singapore 415933

Tel: 67416697 Fax: 67492305

Email: vackb@singnet.com.sg

Reporting Centre Personnel's Signature

Name:

NRIC/FIN No.:

**SINGAPORE
POLICE FORCE**

T/20180406/2149

1 of 3

Police Station Of Origin:
Bedok North N.P.C
30 Bedok North Road SINGAPORE 469676
Tel No: 1800-2449999

Report No. T/20180406/2149

REPORT OF A TRAFFIC ACCIDENT

Date/Time Report Made: 06/04/2018 18:58	Vide Report No.:	Station Diary No.: 108
--	------------------	---------------------------

Informant's Particulars

Name of Informant: SALIMAN BIN KAMBRAT			Address: APT BLK 720 BEDOK RESERVOIR ROAD #05-4672 SINGAPORE 470720	
ID Type / ID No.: NRIC NO / S1136263Z			Contact No.: Home/Office: Mobile: 94595985	
Nationality: SINGAPORE CITIZEN			Email:	
Sex: Male	Age: 62	Date of Birth: 06/09/1955	Type of Informant: Rider	
Race: Javanese			Language:	Institution / School Name:
Occupation: Taxi driver			Driving Licence Information: Class: 2B,2A,3,4,5 Date of Expiry:	

General Information of the Accident

Type of Accident:	Injury Attended by Police	Drink Drive: No	Date/Time of Accident: 05/04/2018 05:55	Type of Location: T-Junction
Location: Junction of Road 1 and Road 2 BEDOK NORTH ROAD CHAI CHEE STREET				
Weather: Cloudy		Road Surface: Dry		Road Speed Limit:
Traffic Flow: One Way		Traffic Control: Traffic Light - Working		Traffic Volume: Light
Type of Collision: Between Moving Vehicles - Head To Rear				Anyone conveyed by ambulance: Yes

Details of Vehicle Involved

Vehicle No.	Type	Make	Model	Color	Condition	No of Passenger
FK6000G	Motorcycle	VESPA	EX2P150XE	Blue	Seriously Damaged	0
SJS242A	Car	MERCEDES BENZ		Black	Slightly Damaged	0

Details of Vehicle Insurance

Vehicle No.	Insurance Company	Insurance No	Effective	Expiry Date
FK6000G	NTUC Income Insurance Co-Operative Limited	5045588499-07	01/09/2017	31/08/2018



**SINGAPORE
POLICE FORCE**



T/20180406/2149

Police Station Of Origin:
Bedok North N.P.C
30 Bedok North Road SINGAPORE 469676
Tel No: 1800-2449999

Report No. T/20180406/2149

CONTINUATION OF REPORT

Details of Person Involved			
Any Pedestrian Involved: No			
No. of Pedestrians Injured: NIL		Use of Pedestrian Crossing: NA	
Rider			
Name	SALIMAN BIN KAMBRAT	ID No.	S1136263Z
Related Vehicle	FK6000G (Motorcycle)	Contact No.	94595985
Hospital/Clinic	CHANGI GENERAL HOSPITAL	Class of Driving Licence & Expiry Date	Class: 2B,2A,3,4,5 Date of Expiry: NIL
Date Treatment	05/04/2018	Date Discharge	05/04/2018
No. of Days granted Medical Leave	04	Degree of Injury	Slight

Brief Details.

On the above mentioned time and date, I was travelling along Bedok North Road on the 1st lane. As I approached the T junction of Bedok North Road and Chai Chee Street, the traffic light had turned red and as such, I came to a stop. Shortly after my vehicle came to a stop, suddenly I felt an impact coming from the rear of the motorcycle. Due to the impact, I had fallen off from my motorcycle, and I had fell down to my left. Due the fall, my left elbow area had sustained an abrasion and also my left buttocks area was in pain. I had then realized a vehicle, SJS242A had collided onto me. The rear of my vehicle was seriously dented, and there were also dents at the front of the other party's vehicle. I did not observed any visible injuries on the driver of the vehicle. The driver of the vehicle had came out and assisted me, and I had called for police for assistance. Traffic police and ambulance then arrived shortly after.

I would like to state that I was conveyed to Changi General Hospital from the scene, and I was discharged on the same with 4 days of MC given. I do not have camera on my motorbike. I was then instructed by TP IO to lodge a police report for this accident.



**SINGAPORE
POLICE FORCE**



T/20180406/2149

3 of 3

Report No. T/20180406/2149

Police Station Of Origin:
Bedok North N.P.C
30 Bedok North Road SINGAPORE 469676
Tel No: 1800-2449999

CONTINUATION OF REPORT

Sketch Plan

Informant is not able to provide sketch plan

IMPORTANT: Please attach a copy of your vehicle's Insurance Certificate to this report. If you don't have the certificate with you now, please fax a copy to 65474885 stating the report number as reference.

Signature Of Officer Recording The Report:

G /

Sgt 2 LEE WEI LIANG

Signature Of Informant:

Signature Of Interpreter:

Not applicable

Date/Time:

06/04/2018 18:58

Officer in Charge Of Case:

TP / GIT /

Sr Staff Sgt ONG YONG HOCK

Contact No.: 65476436

Classification Of Case:

Authentication Stamp
NP168



SINGAPORE
POLICE FORCE

SIGNATURE
SIGNATURE

Certificate of Insurance

MOTOR VEHICLES (THIRD PARTY RISKS AND COMPENSATION) ACT (CHAPTER 189)

MOTOR VEHICLES (THIRD PARTY RISKS AND COMPENSATION) RULES, 1960

ROAD TRANSPORT ACT, 1987 (MALAYSIA)

MOTOR VEHICLES (THIRD PARTY RISKS) RULES, 1959 (MALAYSIA)

Certificate Number : 5045588499-07

Cover : Third Party

- | | |
|--|---------------------|
| 1. Index mark and Registration Number of Vehicle | : FK6000G |
| Chassis Number | : VLX1T3014203 |
| 2. Name of Policyholder | : SALIMAN B KAMBRAT |
| 3. Effective Date of Insurance | : 01 Sep 2017 |
| 4. Expiry Date of Insurance | : 31 Aug 2018 |

5. Persons or Classes of Persons entitled to drive#

(a) Named Driver(s) Only.

Provided that the person driving is permitted in accordance with the licensing or other laws or regulations to drive the Motor Vehicle or has been so permitted and is not disqualified by order of a Court of Law or by reason of any enactment or regulation in that behalf from driving the Motor Vehicle.

6. Limitations as to Use#

(a) Use for social domestic and pleasure purposes and in connection with the Policyholder's business or profession.

This Policy does not cover

- (a) Use for hire or reward.
- (b) Use for racing, pace-making, reliability trial or speed-testing.
- (c) Use for the carriage of goods (other than samples) in connection with any trade or business.
- (d) Use for any purpose in connection with the Motor Trade.

Limitations rendered inoperative by Section 8 of the Motor Vehicle (Third Party Risks and Compensation) Act (Chapter 189) and Section 95 of the Road Transport Act, 1987 (Malaysia), are not to be included under these headings.

EXCESS (SECTION 1)	: N/A
EXCESS (SECTION 2)	: N/A
INSURE WITH COE	: N/A
NAMED DRIVER (1)	: SALIMAN B KAMBRAT
NAMED DRIVER (2)	: N/A
HIRE PURCHASE COMPANY	: N/A
SUM INSURED	: N/A

I/We hereby Certify that the Policy to which this Certificate relates is issued in accordance with the provisions of the Motor Vehicles (Third Party Risks and Compensation) Act (Chapter 189) and Part IV of the Road Transport Act, 1987 (Malaysia)

Agency : VICOM LTD (00000612210)
Date of Issue : 03 Aug 2017 12:21 hrs
Reprint : 03 Aug 2017 12:22 hrs

For NTUC INCOME INSURANCE CO-OPERATIVE LIMITED



Countersigned By:

Authorised Officer





Chief Executive

REPUBLIC OF SINGAPORE
IDENTITY CARD NO. S1136263Z

Name
SALIMAN BIN KAMBRAT



سليم بن كمبرة
Race
JAVANESE
Date of Birth 06-09-1955 Sex M
Country of Birth
SINGAPORE

REPUBLIC OF SINGAPORE DRIVING LICENCE

Licence Number S1136263Z
Name
SALIMAN BIN KAMBRAT

Birth Date: 06 Sep 1955
Issue Date: 23 Oct 2003

144325



NRIC No. S1136263Z



Blood Group B+ Date of issue 18-11-1993

APT BLK 720 BEDOK RESERVOIR ROAD #05-4672
SINGAPORE 470720
NRIC No: S1136263Z Date: 24/08/2012 (R) No: 7187209

YOU ARE LICENSED TO DRIVE VEHICLES IN THE FOLLOWING CLASSIES

		PASS DATE
Class 2B	Motorcycles not exceeding 200 cc	22 Dec 1990
Class 2A	Motorcycles between 201 cc and 400 cc	22 Dec 1990
Class 3	Motor Cars and Motor Tractors the weight of which unladen does not exceed 2500 kilograms	23 Oct 1992
Class 4	Heavy Motor Cars and Motor Tractors the weight of which unladen exceeds 2500 kilograms	17 Nov 1993
Class 5	Motor Vehicles which are not constructed themselves to carry any load and the weight of which unladen exceeds 7250 kilograms	23 Nov 2000

NP 428A

Licence No: S1136263Z



EROFIA MOTOR TRADING PTE LTD

No 1 Kaki Bukit Avenue 6 #02-62 AutoBay @ Kaki Bukit Singapore 417883

Tel : 67527740 / 97761091 Fax : 67528669

Co. Reg No. 201202259N

41ND

Name : Saliman Bin Kambrat

Accident Date : 5-Apr-18

Vehicle No : FK 6000 G

Vehicle Model : Vespa

Estimated Repair Costs

Qty	Description List Items	Amount S(\$)
1	Front fender	\$ 12 85.00 X
1	Front fork assy	\$ 11 580.00 X
1	Front shock absorber	\$ 11 250.00 X
1	Front panel moulding	\$ 11 110.00 /
2	Side mirrors	2/s \$ 50 120.00 120
1	Handle bar	\$ 11 185.00 /
1	Hand grip (1 set)	\$ 11 38.00 /
1	Clutch lever	\$ 11 26.00 /
2	Engine covers	2/s \$ 150 310.00 /
2	Engine cover mouldings	\$ 11 100.00 /
1	Seat	\$ 11 225.00 /
1	Seat lower panel	2/s \$ 20 380.00 /
1	Gear selector	\$ 11 98.00 X
1	Rear signal -L/H	\$ 11 55.00 X
1	Rear taillamp	\$ 11 85.00 /
1	Rear rim	\$ 11 65.00 /
1	Rear shock absorber	\$ 11 120.00 /
1	CDI unit	\$ 11 85.00 X
		\$ 2,917.00
	Less 10%	\$ 291.70
		\$ 2,625.30 1704

1433.6

Not Admin
LKR
2400/2
2/s
600g

Take photo the up-
12/4/18

LKK Auto Consultants hence notify the Repairer of the following:

- To resurvey before/after spray painting
- To display damaged part(s) during resurvey
- Parts prices are subject to confirmation
- Third party survey is on a "Without Prejudice" basis
- No illegal modification(s) is allowed
- Supplementary item(s) must be resurveyed and is subject to final approval from Insurance Company

Acknowledged by Repairer

Signature:

Date:

EROFIA MOTOR TRADING PTE LTD

No 1 Kaki Bukit Avenue 6 #02-62 AutoBay @ Kaki Bukit Singapore 417883

Tel : 67527740 / 97761091 Fax : 67528669

Co. Reg No. 201202259N

Name : Saliman Bin Kambrat

Accident Date : 5-Apr-18

Vehicle No : FK 6000 G

Vehicle Model : Vespa

Estimated Repair Costs

Special Nett Items

1	Number plate (1 set)	\$ 34 28.00	10
1	Rear box	\$ 64 180.00	✓
1	Rear box bracket	\$ 34 100.00	✓
1	ERP IU	\$ 11 170.00	α
1	Rear tyre	\$ 64 90.00	50%
1	Helmet	\$ 2 90.00	α
		<u>\$ 658.00</u>	

S/No.

Labour

1	To provide towing service.	\$ 50.00	35
2	To provide labour.	\$ 380.00	300
3	To respray painting.	\$ 1,000.00	500
4	To check , repair and straighten body frame.	\$ 450.00	300
		<u>\$ 1,880.00</u>	

Grand Total

\$ 5,163.30

Dollars: Five Thousand One Hundred Sixty-Three And Thirty Cents Only.

3003-60

EROFIA MOTOR TRADING PTE LTD

LKK Auto Consultants Pte Ltd (Co.Reg No:199607198R)

51 Ubi Ave 1 #01-25, Paya Ubi Industrial Park

Singapore 408933

Tel: 6256-3561 Fax: 6844-8805 Email: sur@lkkauto.com; assignments@lkkauto.com

VEHICLE DAMAGE INSPECTION REPORT

Our File No: CS/CT118006761/UTBN2

Date: 08/05/2018

REFERENCE

Handling Insurer:	China Taiping Insurance (Singapore) Pte. Ltd.	Policy No:	DMHCSN1688631801
Claimant Vehicle No :	FK6000G	Insured Vehicle No :	SJS242A
Date of Loss:	06/04/2018	Nature of Claim:	TP
		Claim No:	SNM18D01859C02

DESCRIPTION & IDENTIFICATION OF VEHICLE

Reg No:	FK6000G	Engine No:	VLX1M776582
Make & Model:	VESPA EXCEL, 150cc P150XE (A)	Chassis No:	VLX1T3014203
Reg. Date:	04/12/1992 (Man. Year: 1992)	Odometer:	22936 km
Colour:	Green		
Engine Capacity:	150 cc		
Market Value/New Car Price:	N/A		
Sum Insured (S\$):	Market Value/New Car Price		

CONDITION OF VEHICLE AT THE TIME OF SURVEY

General Condition:	Steering (Serviceable):	Yes	Footbrake (Serviceable):	Yes
Handbrake (Serviceable):	Yes	Engine Modification:	No	Pre-accident Condition:

CONDITION OF TYRES

Front Tyre Size:	3.50-10	Rear Tyre Size:	3.50-10
Front Left Side:	Michelin 5 mm	Rear Left Side:	Michelin 5 mm
Front Right Side:	0 mm	Rear Right Side:	0 mm

The above values represent the remaining tyre treads depth

COST OF CLAIMS

	Repairer's	Adjuster's	Difference	Diff %
Parts	3,283.30	1,868.60	1,414.70	43.09
Miscellaneous Items	0.00	0.00	0.00	
Labour	1,880.00	1,135.00	745.00	39.63
Paintwork Labour	0.00	0.00	0.00	
Towing	0.00	0.00	0.00	
Calculated Gross Total (S\$)	5,163.30	3,003.60	2,159.70	41.83
Approved Total (Overridden) (S\$)		2,400.00		
Nett Amount (S\$)	5,163.30	2,400.00	2,763.30	53.52

INSPECTION

Date of Assignment:	12/04/2018	
Date Inspected:	12/04/2018 Inspected At:	Erofia Motor Trading Pte Ltd (KAKI BUKIT) 1 KAKI BUKIT AVE 6 #02-62 Singapore 417883

Estimated Period of Repair: 6.0 days

Adjuster: MARCUS CHUA

Manager: DENISE TAY KWEE CHENG

NOTE: This report represents our findings at the time and place of inspection stated herein. Such inspection has been carried out to the best of our knowledge and ability but any other liability under any other circumstances is hereby expressly excluded.

REPAIR DETAILS

Reference

Part Source:	(Last Synchronised: 08 May 2018)	
Parts:	N/A	VESPA EXCEL 150cc P150XE (A) (Model not available in database)
Labour:	Repairer's	(Price-denominated Standard List)
Print Code:	(Unsubmitted, no print-code for FK6000G)	
Validity:	These estimates are valid only if they contain the print code (above) on all estimate pages, running page numbers with the END OF ESTIMATES marker on the last estimate page	
Further Info:	Items/values not in reference catalogue are prefixed with an asterisk *.	

Recommended Parts

No.	Qty	Part No.	Particulars	Condition	Repairer's	Amount
1	1		*FRONT FENDER	Repair	85.00 FL	*- FL
2	1		*FRONT FORK ASSY	Not Necessary	580.00 FL	*- FL
3	1		*FRONT SHOCK ABSORBER	Not Necessary	250.00 FL	*- FL
4	1		*FRONT PANEL MOULDING	Cut	110.00 FL	*110.00 FL
5	1		*SIDE MIRRORS	N/s Broken	120.00 FL	*60.00 FL
6	1		*HANDLE BAR	Bent	185.00 FL	*185.00 FL
7	1		*SET HAND GRIP	Cut	38.00 FL	*38.00 FL
8	1		*CLUTCH LEVER	Cut	26.00 FL	*26.00 FL
9	2		*ENGINE COVERS	Bent/Warped	310.00 FL	*310.00 FL
10	2		*ENGINE COVER MOULDINGS	Cut	100.00 FL	*100.00 FL
11	1		*SEAT	Torn	225.00 FL	*225.00 FL
12	1		*SEAT LOWER PANEL	Badly Dented	380.00 FL	*380.00 FL
13	1		*GEAR SELECTOR	Not Necessary	98.00 FL	*- FL
14	1		*REAR SIGNAL-L/H	Not Necessary	55.00 FL	*- FL
15	1		*REAR TAILLAMP	Cracked	85.00 FL	*85.00 FL
16	1		*REAR RIM	Warped	65.00 FL	*65.00 FL
17	1		*REAR SHOCK ABSORBER	Bent	120.00 FL	*120.00 FL
18	1		*CDI UNIT	Not Necessary	85.00 FL	*- FL
19	1		*SET NUMBER PLATE	Bent	28.00 FS	*10.00 FS
20	1		*REAR BOX	Cut	180.00 FS	*180.00 FS
21	1		*REAR BOX BRACKET	Bent	100.00 FS	*100.00 FS
22	1		*ERP IU	Not Necessary	170.00 FS	*- FS
23	1		*REAR TYRE (50%)	Cut	90.00 FS	*45.00 FS
24	1		*HELMET	Repair	90.00 FS	*- FS

F=Franchise part. S=SpcNett. L=ListItemDisc.

Sub Total (\$\$)	3,575.00	2,039.00
- List Item Discount on L Items 10.00/10.00% (\$\$)	291.70	170.40
Total Parts (\$\$)	3,283.30	1,868.60

Report was unsubmitted during this print-out.

Recommended Miscellaneous Items

There are no new miscellaneous items selected.

Recommended Labour

No	Particulars	Lab.Type	Repairer's	Amount
<u>Labour Items</u>				
1	TO PROVIDE TOWING SERVICE	New	50.00	35.00
2	TO PROVIDE LABOUR	New	380.00	300.00
3	TO RESPRAY PAINTING	New	1,000.00	500.00
4	TO CHECK,REPAIR AND STRAIGHTEN BODY FRAME	New	450.00	300.00
Gross Labour Cost (\$\$)			1,880.00	1,135.00

Report was unsubmitted during this print-out.

< END OF ESTIMATES >