

SINGAPORE ACCIDENT STATEMENT

IMPORTANT NOTICE

1. Please report correctly the details of the accident to speed up the claims process.
2. This Form must be completed by the Policyholder and/or the Authorised Driver.
3. Information provided must be as truthful and accurate as possible. Any wilful misrepresentation or withholding of material facts may allow insurance companies to repudiate policy ability.
4. The issue and acceptance of this Form by insurance companies is not an admission of policy liability on the part of the insurance companies.
5. **Any false reporting may be referred to the Police for investigation.**
6. This report will be forwarded by the insurers of the GIA Records Management Centre established by the General Insurance Association of Singapore (GIA) for archiving and that copies of this report will, for a fee, be made available upon application by interested parties.
7. By the lodgement of this report to the insurers, you hereby consent to the archiving of this report at the centre and to copies of the report being made available aforesaid.

ACCIDENT STATEMENT

Date Of Report	11/04/2018 20:21
Date Of Accident	10/04/2018 17:50
Exact Location Of Accident	SLE TOWARDS WOODLANDS BEFORE MANDAI EXIT
Country/State of Loss	SINGAPORE

DETAILS OF OWN VEHICLE

Vehicle Registration Number	SJQ7247B
Insured/Policyholder	
Name Of Registered Owner	TEO MENG TECK KENNETH
NRIC No	S1535785A
Email Address	KENNETHTEO@BARTLEY.ORG.SG
Mobile Phone No	(LOCAL) +65-97468002
Alternative Phone No	OTHERS-97468002

Vehicle Particulars

Manufacturer	HYUNDAI
Model	AVANTE 1.6 GLS S
Exact Purpose for which vehicle was being used at time of accident	PRIVATE
Are you claiming under your own insurance policy for repair to your vehicle?	NO
If No, Please state action to be taken	THIRD PARTY
Vehicle Category	PRIVATE CAR

Insurance Company

Name of Insurance Company	AVIVA LTD
Type Of Coverage	COMPREHENSIVE
Fleet Policy	NO
Policy Number	10017716
Cover Note Number	N.A

Driver

Name of Driver	TEO MENG TECK KENNETH
NRIC No	S1535785A
Date Of Birth	06/12/1962
Occupation	INDOOR
Date Of Driving Pass	04/08/1994
Driving Experience	23 YEARS AND 8 MONTHS
Gender	MALE
Mobile Number	(LOCAL) +65-97468002
Fax Number	
Contact Number	OTHERS-97468002
Email Address	KENNETHTEO@BARTLEY.ORG.SG

Address	HDB WOODLANDS, 670 WOODLANDS DRIVE 71 #04-33
Postcode	730670
Was driver an employee of the Insured's Company	NO
If No, Relationship of the Driver with the Insured	OWNER
Vehicle Registration Number of Driver's Own Vehicle	-
	-
	-
Insurance Company of Driver's Own Vehicle	-
	-
	-

General Information of the Accident

Type Of Accident	CHAIN COLLISION
Weather Conditions	CLEAR
Road Surface	DRY

Other Information

Was any foreign vehicle involved in this accident?	NO
Number of vehicles involved in the accident	
Was any body injured in the Accident?	YES
Was any injured conveyed to hospital by ambulance?	YES
Was any other material or property damaged?	YES
I have been approached by unknown person(s) soliciting/offering accident claims assistance.	NO
Number of Passengers (Including Driver)	2

Details of Police Action

Was the accident reported to the police?	YES
If Yes, Please state which Police Station	
POLICE STATION NAME [OTHER]	YISHUN NORTH NPC
Was notice of intended Prosecution given?	NO
If Yes, against whom?	

Circumstances of Accident

Refer to Police Report Ref: T/20180410/2163 lodged at Yishun North NPC. On the 10/04/2018 at around 1750hrs, I was driving along the most extreme right lane of SLE heading in the direction towards Woodlands Mandai Exit. The traffic was very heavy at that point of time and the weather was clear and the road was dry as well. Somewhere along SLE before the Mandai Exit, the car SJQ798Z, travelling in front of me, came to a stop as the traffic was heavy. I stopped my car as well and my car came to a stationary point. Shortly after, there was a impact from the rear of my vehicle and apparently the car travelling behind me SLU8990L had collided into the rear of my vehicle. The impact caused my car to surge forward and collided into the rear of the vehicle SJQ798Z in front of me. We alighted from our vehicles and made a check and realized that it was actually a chain collision involving 4 vehicles in which the last car involved, SBA2829J, had collided into the rear of car, SLU8990L, behind me which caused it to surge forward and hit the rear of my car. My wife was subsequently conveyed to Khoo Teck Puat Hospital as she had sustained injury from the accident. We were informed by the Traffic Police at scene to lodge a Traffic Accident report.

Attachment(s)

Are accident photos available for attachment?	YES
Was there any video captured by Car Camera?	NO
Was there any audio recorded?	NO

DETAILS OF OTHER VEHICLE PROPERTY 1

Vehicle Registration Number	SLU8990L
Vehicle Make/Model/Colour	SUBARU IMPREZA 5D 1.5R
Details Of Properties	NIL
Vehicle Category	PRIVATE CAR
Name of Driver	
NRIC/Passport Number	
Contact Number	
Address	

Postcode
Insurance Company Name
Nature Of Damage
No. Of Passenger (Including Driver)

1

DETAILS OF OTHER VEHICLE PROPERTY 2

Vehicle Registration Number SBA2829J
Vehicle Make/Model/Colour HONDA STREAM 1.8L A
Details Of Properties NIL
Vehicle Category PRIVATE CAR
Name of Driver LIM KHENG SIANG
NRIC/Passport Number S7732378C
Contact Number 90075347
Address
Postcode
Insurance Company Name
Nature Of Damage
No. Of Passenger (Including Driver)

1

DETAILS OF OTHER VEHICLE PROPERTY 3

Vehicle Registration Number SJQ798Z
Vehicle Make/Model/Colour HYUNDAI AVANTE (HD) 1.6
Details Of Properties NIL
Vehicle Category PRIVATE CAR
Name of Driver
NRIC/Passport Number
Contact Number
Address
Postcode
Insurance Company Name
Nature Of Damage
No. Of Passenger (Including Driver)

1

DETAILS OF INJURED PERSON 1

Name LUM HOI KUM
Approximate Age
Injuries Sustain
Injured person in which vehicle? SJQ7247B
Were seat belts worn? YES
Was this injured conveyed to hospital by ambulance? YES
Address
Postcode

Sketch Plan

SKETCH PLAN

IMPORTANT NOTICE

1. Please report **correctly** the details of the accident to speed up the claims process.
2. This Form must be **completed by the Policyholder and/or the Authroised Driver.**
3. Information provided must be as **truthful and accurate as possible.** Any wilful misrepresentation or withholding of material facts may allow insurance companies to **repudiate policy liability.**
4. The issue and acceptance of this form by insurance companies is not an admission of policy liability on the part of insurance companies.
5. **Any false reporting may be referred to the Police for investigation.**
6. The report will be forwarded by the insurers of the GIA Records Management Centre established by the General Insurance Association of Singapore (GIA) for archiving and that copies of this report will for a fee be made available application by interested parties.
7. By the lodgement of this report to the insurers, you hereby consent to the archiving of this report at the centre and to copies of the report being made available aforesaid.
8. **Consent under the Personal Data Protection Act (PDPA)**

I understand, acknowledge, agree and consent that:

- (a) My insurer, my workshop and the General Insurance Association of Singapore ("GIA") may/are permitted to collect, use, disclose and/or process my personal data/personal information set out in this [form] and any other personal information provided by me or possessed by my insurer (collectively the "Personal Information") and disclose and transfer such Personal Information to all insurer(s) who have insured vehicle(s) involved in this accident (all insurer(s) who have insured vehicle(s) involved in this accident shall be collectively referred to as the "Insurers"), the insurers' lawyers/law firms, the Monetary Authority of Singapore and any relevant government agency/authority (such as the police), for the purpose(s) of:
 - (i) processing, handling and/or dealing with my claims including the settlement of the claims and any necessary investigations relating to the claims;
 - (ii) investigating the accident and/or my claims;
 - (iii) carrying out and/or dealing with my instructions or responding to any enquiries by me;
 - (iv) administering my claims (including the mailing of correspondence, statements, invoices, reports or notices to me, which could involve disclosure of certain personal data about me to bring about delivery of the same as well as on the external cover of envelopes/mail packages); and/or
 - (v) complying with applicable law in administering, processing, handling and/or dealing with my claims (collectively the "Purposes")
- (b) all insurer(s) who have insured vehicle(s) involved in this accident and the Insurers' lawyers/law firms, may/are permitted to collect, use, disclose and/or process my Personal Information for one or more of the above Purposes; and
- (c) my Personal Information may/can be disclosed by any of the Insurers and/or GIA to their third party service providers or agents (including their lawyers/law firms), which may be sited outside of Singapore, for one or more of the above Purposes.

Ue

**VERIFIED BY AJAX MARS
REPORTING OFFICER
MOHD FADZLY BIN ISMAIL**

Policyholder's Signature / Date & Time

Driver's Signature (If driver is not the policyholder) / Date & Time

Witnessed by Reporting Centre
Personnel

Sketch Plan

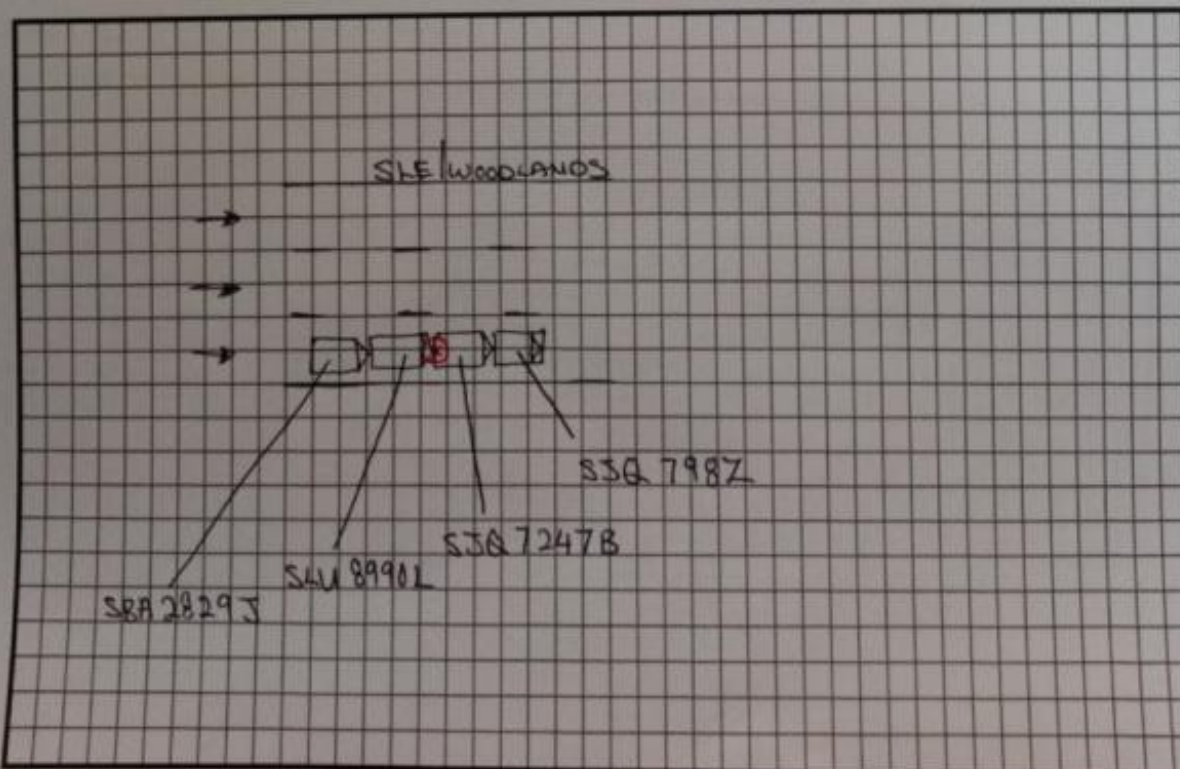

Police Report



POLICE FORCE



T/20180410/2163

Police Station Of Origin:
Yishun North N.P.C
31 Yishun Central SINGAPORE 768827
Tel No: 1800-8529999

1 of 4

Report No. T/20180410/2163

REPORT OF A TRAFFIC ACCIDENT

Date/Time Report Made: 10/04/2018 20:34	Vide Report No.: F/20180410/0163	Station Diary No.: 145
--------------------------------------------	-------------------------------------	---------------------------

Informant's Particulars

Name of Informant: TEO MENG TECK KENNETH			Address: APT BLK 670 WOODLANDS DRIVE 71 #04-33 SINGAPORE 730670	
ID Type / ID No.: NRIC NO / S1535785A			Contact No.: Home/Office: Mobile: 97468002	
Nationality: SINGAPORE CITIZEN			Email:	
Sex: Male	Age: 55	Date of Birth: 06/12/1962	Type of Informant: Driver	
Race: Chinese			Language:	Institution / School Name:
Occupation: PASTOR			Driving Licence Information: Class: Date of Expiry:	

General Information of the Accident

Type of Accident:	Injury Conveyed By Ambulance	Drink Drive: No	Date/Time of Accident: 10/04/2018 00:00	Type of Location: Straight Road
Location: Along Road 1 SELETAR EXPRESSWAY				
Along Seletar Expressway towards Woodlands Mandai Exit				
Weather: Clear		Road Surface: Dry		Road Speed Limit:
Traffic Flow: One Way		Traffic Control: Not Controlled		Traffic Volume: Heavy
Type of Collision: Between Moving Vehicles - Head To Rear				Anyone conveyed by ambulance: Yes

Details of Vehicle Involved

Vehicle No.	Type	Make	Model	Color	Condition	No of Passenger
SBA2829J	Car				Slightly Damaged	0
SJQ7247B	Car	HYUNDAI	HD AVANTE 1.6 A	Red	Slightly Damaged	1
SJQ798Z	Car				Slightly Damaged	0
SLU8990L	Car				Slightly Damaged	0

Police Report

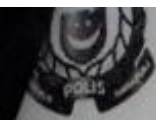

**SINGAPORE
POLICE FORCE**



T/20180410/2163

Police Station Of Origin:
Yishun North N.P.C
31 Yishun Central SINGAPORE 768827
Tel No.: 1800-8529999

2 of 4

Report No. T/20180410/2163

CONTINUATION OF REPORT

Details of Vehicle Insurance

Vehicle No.	Insurance Company	Insurance No	Effective	Expiry Date
SJQ7247B	AVIVA LTD	10017716	23/05/2010	22/05/2018

Details of Person Involved

Any Pedestrian Involved: No			
No. of Pedestrians Injured: NIL		Use of Pedestrian Crossing: NA	
Driver			
Name	Lim Kheng Siang	ID No.	S7732378C
Related Vehicle	SBA2829J (Car)	Contact No.	90075347
Hospital/Clinic	NIL	Class of Driving Licence & Expiry Date	Class: NIL Date of Expiry: NIL
Date Treatment	NIL	Date Discharge	NIL
No. of Days granted Medical Leave	NIL	Degree of Injury	NIL
Driver			
Name	TEO MENG TECK KENNETH	ID No.	S1535785A
Related Vehicle	SJQ7247B (Car)	Contact No.	97468002
Hospital/Clinic	NIL	Class of Driving Licence & Expiry Date	Class: NIL Date of Expiry: NIL
Date Treatment	NIL	Date Discharge	NIL
No. of Days granted Medical Leave	NIL	Degree of Injury	NIL
Passenger			
Name	LUM HOI KUM	ID No.	S1244751E
Related Vehicle	SJQ7247B (Car)	Contact No.	NIL
Hospital/Clinic	KHOO TECK PUAT HOSPITAL	Class of Driving Licence & Expiry Date	Class: NIL Date of Expiry: NIL
Date Treatment	NIL	Date Discharge	NIL
No. of Days granted Medical Leave	NIL	Degree of Injury	NIL

Police Report



T/20180410/2163

3 of 4

Report No. T/20180410/2163

Police Station Of Origin:
Yishun North N.P.C
31 Yishun Central SINGAPORE 768827
Tel No: 1800-8529999

CONTINUATION OF REPORT

Driver Name	Norzaid	ID No.	S7502120H
Related Vehicle	SJQ798Z (Car)	Contact No.	96620009
Hospital/Clinic	NIL	Class of Driving Licence & Expiry Date	Class: NIL Date of Expiry: NIL
Date Treatment	NIL	Date Discharge	NIL
No. of Days granted Medical Leave	NIL	Degree of Injury	NIL

Brief Details.

On the 10/04/2018 at around 1750hrs, I was driving along the most extreme right lane of SLE heading in the direction towards Woodlands Mandai Exit. The traffic was very heavy at that point of time and the weather was clear and the road was dry as well.

Somewhere along SLE before the Mandai Exit, the car SJQ 798 Z, travelling in front of me, came to a stop as the traffic was heavy. I stopped my car as well and my car came to a stationary point. Shortly after, there was a impact from the rear of my vehicle and apparently the car travelling behind me SLU 8990 L had collided into the rear of my vehicle. The impact caused my car to surge forward and collided into the rear of the vehicle SJQ 798Z in front of me. We alighted from our vehicles and made a check and realized that it was actually a Chain collision involving 4 vehicles in which the last car involved, SBA 2829 J, had collided into the rear of car, SLU 8990 L, behind me which caused it to surge forward and hit the rear of my car.

My wife was subsequently conveyed to Khoo Teck Puat Hospital as she had sustained injury from the accident. We were informed by the Traffic Police at scene to lodge a Traffic Accident report.

Police Report



SINGAPORE
POLICE FORCE



T/20180410/2163

4 of 4

Police Station Of Origin:
Yishun North N.P.C
31 Yishun Central SINGAPORE 768827
Tel No: 1800-8529999

Report No. T/20180410/2163

CONTINUATION OF REPORT

Sketch Plan

Informant is not able to provide sketch plan

IMPORTANT: Please attach a copy of your vehicle's Insurance Certificate to this report. If you don't have the certificate with you now, please fax a copy to 65474885 stating the report number as reference.

Signature Of Officer Recording The Report:

F /

Staff Sgt ZENG ZHIMIN, KEVIN

Signature Of Informant:

Signature Of Interpreter:

Not applicable

Date/Time:

10/04/2018 20:34

Officer In Charge Of Case:

TP / GIT /

Staff Sgt SYED ZAYID MUHAMMAD BIN SYED
ABDUL WAHID ALHINDUAN

Contact No.: 65476394

Classification Of Case:

Authentication Stamp

NP168

Accident Photo



Accident Photo



Accident Photo



Accident Photo

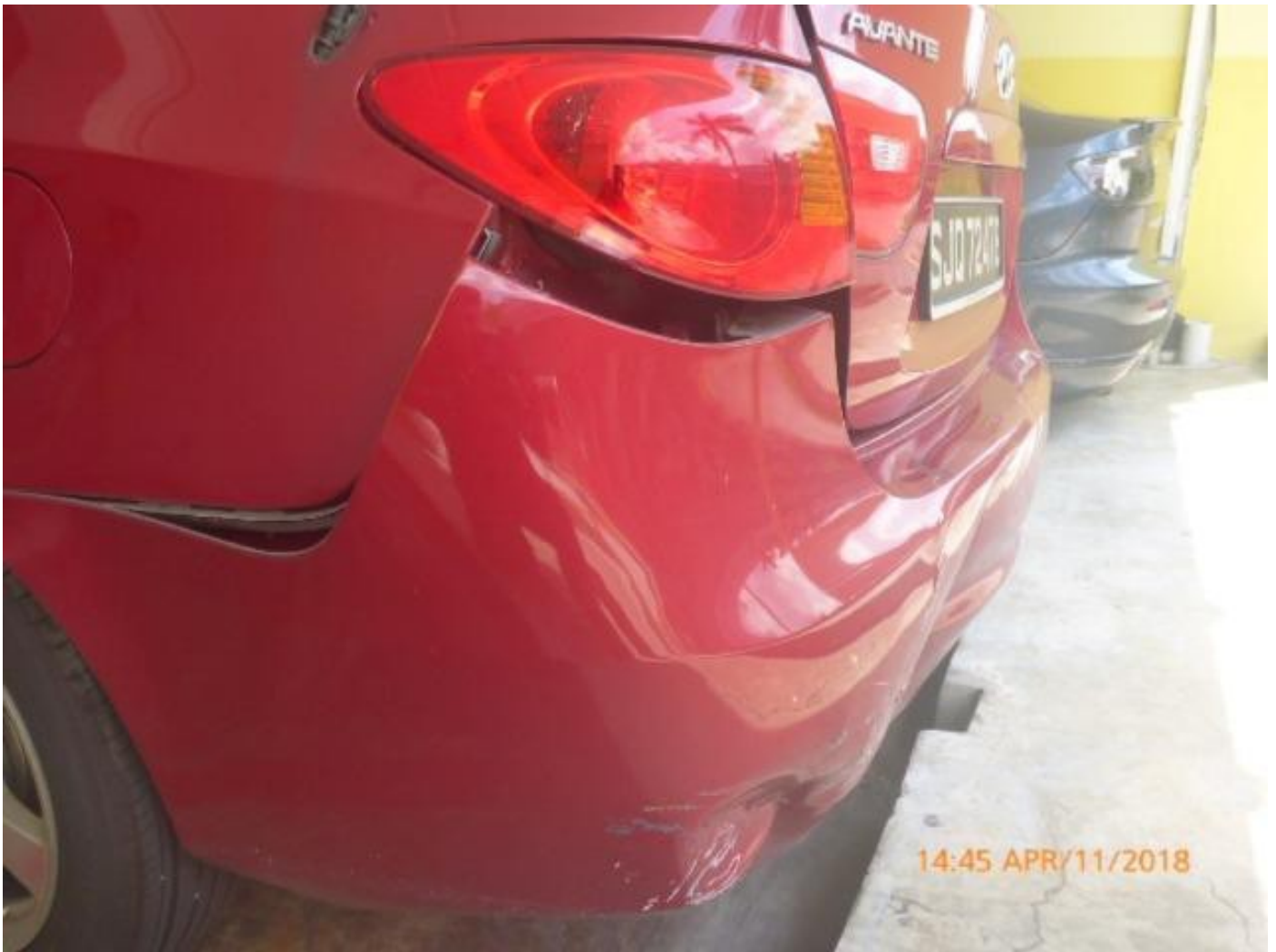

Accident Photo



Accident Photo



Accident Photo



Accident Photo



Accident Photo



Accident Photo



Accident Photo



Accident Photo



Accident Photo



Accident Photo



A photograph showing the rear three-quarter view of a red Hyundai Elantra. The car is parked on a concrete surface, likely in a garage or parking lot. The license plate is black with white text, reading 'SJQ7247B'. The Hyundai logo is visible on the rear hatch. A timestamp '14:44 APR/11/2018' is printed in orange in the bottom right corner of the image.

Accident Photo



Accident Photo



Driving License

REPUBLIC OF SINGAPORE **DRIVING LICENCE**

Licence Number: **S1535785A**

Name: **TEO MENG TECK KENNETH**

Birth Date: **06 Dec 1962**

Issue Date: **05 Aug 2004**





001269089E

YOU ARE LICENSED TO DRIVE VEHICLES IN THE FOLLOWING CLASS(ES)

PASS DATE

Class 3

Motor Cars of unladen weight not exceeding 3000 kg with not more than 7 passengers, exclusive of the driver; and Motor Tractors and other Motor Vehicles of unladen weight not exceeding 2500 kg

04 Aug 1994

NP 428A



Addendum Sheet Pg. 1



GENERAL INSURANCE ASSOCIATION OF SINGAPORE RECORDS MANAGEMENT CENTRE
6 Raffles Quay #18-00 Singapore 048580
Tel (65) 6224 0010 Fax (65) 6224 0030
Operating Hours : Monday to Friday, 09:00 – 17:00
UEN: S66S0020G / GST Reg. No.: M400017735

IMPORTANT NOTE: Please submit the completed Addendum form to the same Authorised Reporting Centre with whom you submitted the Original Report.

ADDENDUM

(A) PARTICULARS OF PERSON MAKING THE AMENDMENTS:

Original Report No : MBHH18048459 Vehicle Registration No: SJQ7247B
Name (as shown in NRIC) : TEO MENG TECK KENNETH NRIC/FIN/Passport No : S1535785A
(*Vehicle Driver / ~~Vehicle Owner~~) (*) Please delete as appropriate
Address : _____ Singapore ()
Contact (Tel) : _____ Mobile No. : 97468002
Email Address : KENNETHTEO@BARTLEY.ORG.SG
Date of Accident : 10/04/2018 Time of Accident : 17:50
Place of Accident : SLE TOWARDS WOODLANDS BEFORE MANDAI EXIT
Insurance Company: AVIVA LTD

(B) ADDITIONAL INFORMATION / AMENDMENTS:

I have made a report on the above mentioned accident and would like to include additional information or make the following amendments:

Amend driver name of SBA2829J - KIM KHENG SIANG to LIM KHENG SIANG



Thu 12/04/2018 10:34 AM
Kenneth Teo <kennethteo@bartley.org.sg>
RE: GIA Report - SJQ7247B

To: 'Boey'
Cc: group@ajaxmars.com

Hi,
The driver of SBA2829J is Lim Kheng Siang. NOT KIM KHENG SIANG.

Thanks.

Regards,
Kenneth Teo

Policyholder / Driver's Signature
Date:

Reporting Centre Personnel's Signature
Name: Boey Loke
NRIC/FIN No.:
Date: 12 Apr 2018