

ASS. REC. BY:

REF:

TMI / CC3 / TMTU 800 6645 / Kvb n2

Kenneth

ASSIGNMENT

From: _____ Date: _____

Estimated Cost: _____

OD / TP / PWS / TP RES / QD RES / EVA / INV / MY

To inspect Vehicle No: _____

at Workshop m/s _____ Trans Cob

of _____

Insured: SLT 2362U

Policy No. MH001493

Claims No. M1801843

Sum Insured: _____ Excess: _____

(Client's Record)

Make of Veh: _____

(Policy Condition)

Remark: The veh had commenced its repair at the time of inspection.

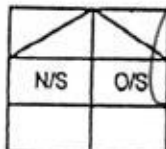

Bal. or Market Value: _____

IDAC Accident Rpt: _____ Consistent? : Yes or No

GIA / PR Seen: _____ Consistent? : Yes or No

Est. Repairs: 02 days Res.: Yes or No

Lum Sum: 20 % 3 Val.: Yes or No

CA / REV / REP. / 24 HRS

Date: _____ Person Contacted: _____

Vehicle: IN / OUT

Veh No: SHF 645M Yr Regn: 06.14

Type: M.Car / M.Cycle / Bus / Van / Lorry / Taxi / Prime Mover /

Truck / Trailer or

Make: Renault Latitude c.c. 1995

Colour: M. White / Red A/C: Insured / Std / NI / NA

Sp. Reading 217129 T/Radio: Insured / Std / NI / NA

Eng/No: _____

C/No: VF1ABL15AUC. 278307

Gen. Cond: Good / Fair / Poor / Burnt

Steering: Inorder / Jammed / Leaked / Burnt or

Brake: Inorder / Jammed / Leaked / Burnt or

Modl: Nil / S/Rim / STD A/Rim or

Tyre Size: F: Giti 215/60R16

R: GY

BS / DUN / EXNOVA / GY / FS / LIZA / MIC / OHTSU / PIR / SUMI /

TOYO / YOKO or

Front

Rear

R/Bal. 9 mm R/Bal. 8 mm

L/Bal. 9 mm L/Bal. 8 mm

D.O.A. 8/4/18 D.O.I. 10/4/18

Survey held at _____

Des. of Damages: Frt / Rear / O/S / N/S / U/C / Rooftop or

O/S Fr

The U/C / Chassis frame / Body Structure affected due to collision.

Date / Time Action / Instruction

11/4 File pass to Catherine

11/4 8 3200 (Red 24, 167.85, 880)

SHF 645M - x

SLT 2362U - 016 / KR1503848 / Nwb3

GIA 210218

11/4/18 Email GIA to TMI

RECEIVED 12 APR 2018

Date/Time, File Pass to?

☐ : Prell. Report

1)

☐ : Final Report

Date/Time, File Return to?

2) 11/4 - typist

Days Of Repair: 2

Resurvey No. of Trip: _____

Survey Fee:

Transportation:

S + RS. \$

Photos

Others

TOTAL

Add Fee: ☐ : Site Insp (\$☐ : Interview (\$☐ : Tech Invs (\$☐ : Weekend (\$

Report Format: merimen

Lump Sum / I.B.I. (\$) 3200p

250

10

260



LKK Auto Consultants Pte Ltd

51 Ubi Ave 1 #01-25 Paya Ubi Industrial Park, Singapore 408933

TEL: 6256 3561 FAX: 6256 4315

Reg. No: 199607198R GST Reg. No. 19-9607198-R

Affiliated to Federation Internationale Des Experts En Automobile				
TOKIO MARINE INSURANCE SINGAPORE LTD		Ref : CS/TMI18006645/Kvb		
20 MCCALLUM STREET #09-01		Date : 11-04-2018		
TOKIO MARINE CENTRESINGAPORE 069046		Code : TMI		
1. Policy Particulars :- THIRD PARTY CLAIM				
Insured Veh.	SLT 2362U	Veh. Inspected	SHF 645M	
Policy No.		Coverage (\$)	0.00	
Claim No.		Excess (\$)	0.00	
Assign From		Assign Date	10/04/2018	
2. Vehicle Particulars & Condition				
Make & Model		c.c	0	
Engine No.	HIDDEN	Year of Reg.		
Chassis No.		Colour		
Odometer	-	Steering		
Brakes		Modification		
General				
3. Conditions of Tyres				
	Size	Make	Balance	
R/H Front Tyre			mm	
L/H Front Tyre			mm	
R/H Rear Tyre			mm	
L/H Rear Tyre			mm	
4. Description of Damages				
5. General Information				
Accident Date	08/04/2018	Inspection Date	10/04/2018	
Survey held at	TRANS-CAB AUTO SERVICES PTE LTD NO.2 ANG MO KIO ST 63 SINGAPORE 569111			
5a. Remarks				
A)THE INSPECTION WAS CONDUCTED ON A"WITHOUT PREJUDICE" BASIS. B)IN ACCORDANCE TO YOUR INSTRUCTIONS, WE HAVE NOT AUTHORISED REPAIRS.				

...CLAIM SUBFOLDER...(Pending for Survey Report)

Pre-Repair Survey

CLAIM SUBFOLDER TRACKING

Case	Notified	Est Submitted	Adj Assigned	Adj Rpt	Adj Submitted	Ins Auth'd	Status
Main	09 Apr 2018		11 Apr 2018 14:56 Edit Adj Rpt				Pending for Survey Report Cancel Case

Main

Reference

Claim Details

Documents

[Show All](#)

CLAIM SUBFOLDER DETAILS

[Created by insurer]

Insured:	SUPREME LEASING & LIMOUSINE SERVICES, Co. Reg. No.: 53287737C		
Main Claimant:	TRANS-CAB SERVICES PTE LTD, Co. Reg. No.: 200303878K		
Vehicle Reg. No.:	SHF645M	Date of Loss:	08/04/2018 18:00 - :59
Claim Type:	TP / M1801843	Policy/Cover Note No.:	MH001493 (Comprehensive) Coverage: 03/10/2017 - 02/10/2018
Vehicle Reg. No. (Insured):	SLT2362U	Policy No. (Claimant):	
		Excess:	S\$1,800.00
Repairer:	Trans-cab Auto Services Pte Ltd (Ang Mo Kio) 2, Ang Mo Kio Street 63, 569111 Ang Mo Kio - Tel: 62876666		
Handling Insurer:	Tokio Marine Insurance Singapore Ltd (HQ) - Tel: 6221 6111 ... [Handled by Dillen Senthilan so Selvarajoo]		
Adjuster:	LKK Auto Consultants Pte Ltd (HQ) - Tel: 6256-3561 ... [Handled by KENNETH KONG] ... [Final Rpt due 20/04/2018]		
Driver/Custodian (Insured):	TAN SUM HENG GABRIEL (), NRIC: S7110279C, Tel: +6597885747		
Adj Asg. Remarks:	PLS. CHECK CONSISTENCY OF THE DAMAGES.		

[View All](#)[Compose Case Mail](#)

ASSOCIATED MAIL RECEIVED

There are no mail for this case.

ALL ASSOCIATED TASKS

[View All](#)[Search Tasks](#)[Create New Task](#)[Complete](#)

Due Date	Priority	Type	Task Group	Subject	Handler	Assigned By	Completed On	Created On	Done?
No results.									

Veron Chen (LKKAuto)

From: Veron Chen (LKKAuto)
Sent: Wednesday, 11 April 2018 2:28 PM
To: motorclaims@tokiomarine.com.sg
Cc: SUR
Subject: DIRECT SURVEY INSPECTION ON WORKSHOP - TRANS-CAB AUTO SERVICES PTE LTD, DOA: 8/4/2018, SHF 645M (TP VEHICLE), SLT 2362U (OI VEHICLE)
Attachments: EST.pdf, GIA.pdf

Dear Sir/Madam,

Please be informed that we had inspected the vehicle SHF 645M M/s: TRANS-CAB AUTO SERVICES PTE LTD, NO.2 ANG MO KIO ST 63 SINGAPORE 569111 on 10/4/2018

Enclosed herewith a copy of TP's GIA report and estimated cost of repair.

Meanwhile, kindly create claim in merimen for our necessary action.

Best Regards,

Veron Chen | Case Handler

LKK Auto Consultants Pte Ltd

Phone: 6256-3561 | email :sur@lkkauto.com | fax: 6256-4315

Blk 51, Paya Ubi Industrial Park, Ubi Avenue 1, #02-25 | S(408933)

Enquire PARF/COE Rebate for Registered Vehicle

Vehicle Owner Particulars

Owner ID Type: Company

Owner ID: 3878K

Vehicle Details

Vehicle No.: SHF645M

Vehicle to be Exported: Yes

Intended De-registration Date: 09 Apr 2018

Vehicle Make: RENAULT

Vehicle Model: LATITUDE 2.0L DCI AUTO D/AB 4DR

Primary Colour: Red

Manufacturing Year: 2014

Engine No.: M9R8839C001624

Chassis No.: VF1ABL15AUC278307

Maximum Power Output: 127.0 kW (170 bhp)

Open Market Value: \$19,998.00

Original Registration Date: 30 Jun 2014

First Registration Date: 30 Jun 2014

Transfer Count: 0

Actual ARF Paid: \$12,498.00

Intended PARF Rebate Details

PARF Eligibility: Yes

PARF Eligibility Expiry Date: 29 Jun 2022

PARF Rebate Amount: \$9,373.00

Intended COE Rebate Details

COE Expiry Date: 29 Jun 2022

COE Category: A - Car up to 1600cc & 97kW (130bhp)

COE Period(Years): 8

PQP Paid: \$57,338.00

COE Rebate Amount: \$30,261.00

Total Rebate Amount: \$39,634.00

Message

Please note that the 8-year COE for this vehicle cannot be further renewed. The vehicle must be de-registered upon COE expiry or when the vehicle reaches its statutory lifespan (if applicable), whichever is earlier.

The information contained herein is correct as at 09 Apr 2018

OK

SINGAPORE ACCIDENT STATEMENT

IMPORTANT NOTICE

1. Please report correctly the details of the accident to speed up the claims process.
2. This Form must be completed by the Policyholder and/or the Authorised Driver.
3. Information provided must be as truthful and accurate as possible. Any wilful misrepresentation or withholding of material facts may allow insurance companies to repudiate policy ability.
4. The issue and acceptance of this Form by insurance companies is not an admission of policy liability on the part of the insurance companies.
5. Any false reporting may be referred to the Police for investigation.
6. This report will be forwarded by the insurers of the GIA Records Management Centre established by the General Insurance Association of Singapore (GIA) for archiving and that copies of this report will, for a fee, be made available upon application by interested parties.
7. By the lodgement of this report to the insurers, you hereby consent to the archiving of this report at the centre and to copies of the report being made available aforesaid.

ACCIDENT STATEMENT

Date Of Report	09/04/2018 13:11
Date Of Accident	08/04/2018 18:40
Exact Location Of Accident	BLK 108 SIMEI STREET 1 DRIVEWAY
Country/State of Loss	SINGAPORE

DETAILS OF OWN VEHICLE

Vehicle Registration Number	SHF645M
Insured/Policyholder	
Name Of Registered Owner	TRANS-CAB SERVICES PTE LTD
Co Reg No	200303878K
Email Address	CLAIMS@TRANSCAB.COM.SG
Mobile Phone No	
Alternative Phone No	OFFICE-62866666

Vehicle Particulars

Manufacturer	RENAULT
Model	LATITUDE-2.0 L (A)
Exact Purpose for which vehicle was being used at time of accident	HIRE AND REWARD
Are you claiming under your own insurance policy for repair to your vehicle?	NO
If No, Please state action to be taken	THIRD PARTY
Vehicle Category	TAXI

Insurance Company

Name of Insurance Company	AXA INSURANCE PTE LTD
Type Of Coverage	THIRD PARTY
Fleet Policy	YES
Policy Number	VPX/P1680520
Cover Note Number	

Driver

Name of Driver	CHAN YEW CHOON
NRIC No	S1571624Z
Date Of Birth	28/06/1953
Occupation	OUTDOOR
Date Of Driving Pass	04/03/1977
Driving Experience	41 YEARS AND 1 MONTH
Gender	MALE
Mobile Number	(LOCAL) +65-90699649
Fax Number	
Contact Number	
EMail Address	NOEMAIL

Address	BLK 109 SIMEI STREET 1 #02-718
Postcode	520109
Was driver an employee of the Insured's Company	NO
If No, Relationship of the Driver with the Insured	OTHER - HIRER
Vehicle Registration Number of Driver's Own Vehicle	-
	-
Insurance Company of Driver's Own Vehicle	-
	-

General Information of the Accident

Type Of Accident	COLLISION - MAJOR/MINOR RD
Weather Conditions	CLEAR
Road Surface	DRY

Other Information

Was any foreign vehicle involved in this accident?	NO
Number of vehicles involved in the accident	2
Was any body injured in the Accident?	NO
Was any injured conveyed to hospital by ambulance?	NO
Was any other material or property damaged?	YES
I have been approached by unknown person(s) soliciting/offering accident claims assistance.	NO
Number of Passengers (Including Driver)	1

Details of Police Action

Was the accident reported to the police?	NO
If Yes, Please state which Police Station	
Was notice of intended Prosecution given?	NO
If Yes, against whom?	

Circumstances of Accident

On 08.04.2018 at about 1840hours, I was travelling straight along Simei Street 1 driveway, suddenly I felt an impact. Vehicle B (SLT2362U) which came out from my right without observing for oncoming vehicle and had hit onto my taxi's right side front portion.

Attachment(s)

Are accident photos available for attachment?	YES
Was there any video captured by Car Camera?	NO
Was there any audio recorded?	NO

DETAILS OF OTHER VEHICLE PROPERTY 1

Vehicle Registration Number	SLT2362U
Vehicle Make/Model/Colour	
Details Of Properties	
Vehicle Category	PRIVATE CAR
Name of Driver	TAN SUM HENG GABRIEL
NRIC/Passport Number	S7110279C
Contact Number	91092611
Address	
Postcode	
Insurance Company Name	
Nature Of Damage	
No. Of Passenger (Including Driver)	

SKETCH PLAN

IMPORTANT NOTICE

1. Please report correctly the details of the accident to speed up the claims process.
2. This Form must be completed by the Policyholder and/or the Authorised Driver.
3. Information provided must be as truthful and accurate as possible. Any wilful misrepresentation or withholding of material facts may allow insurance companies to repudiate policy liability.
4. The issue and acceptance of this Form by insurance companies is not an admission of policy liability on the part of the insurance companies.
5. Any false reporting may be referred to the Police for investigation.
6. The report will be forwarded by the insurers of the GIA Records Management Centre established by the General Insurance Association of Singapore (GIA) for archiving and that copies of this report will for a fee be made available upon application by interested parties.
7. By the lodgment of this report to the insurers, you hereby consent to the archiving of this report at the centre and to copies of the report being made available aforesaid.
8. **Consent under the Personal Data Protection Act (PDPA)**

I understand, acknowledge, agree and consent that:

- (a) My insurer, my workshop and the General Insurance Association of Singapore ("GIA") may/are permitted to collect, use, disclose and/or process my personal data/personal information set out in this (form) and any other personal information provided by me or possessed by my insurer (collectively the "Personal Information") and disclose and transfer such Personal Information to all insurer(s) who have insured vehicle(s) involved in this accident (all insurer(s) who have insured vehicle(s) involved in this accident shall be collectively referred to as the "Insurers"), the Insurers' lawyers/law firms, the Monetary Authority of Singapore and any relevant government agency/authority (such as the police), for the purpose(s) of:
 - (i) processing, handling and/or dealing with my claims including the settlement of the claims and any necessary investigations relating to the claims;
 - (ii) investigating the accident and/or my claims;
 - (iii) carrying out and/or dealing with my instructions or responding to any enquiries by me;
 - (iv) administering my claims (including the mailing of correspondence, statements, invoices, reports or notices to me, which could involve disclosure of certain personal data about me to bring about delivery of the same as well as on the external cover of envelopes/mail packages); and/or
 - (v) complying with applicable law in administering, processing, handling and/or dealing with my claims.(collectively the "Purposes")
- (b) all insurer(s) who have insured vehicle(s) involved in this accident and the Insurers' lawyers/law firms, may/are permitted to collect, use, disclose and/or process my Personal Information for one or more of the above Purposes; and
- (c) my Personal Information may/can be disclosed by any of the Insurers and/or GIA to their third party service providers or agents(including their lawyers/law firms), which may be sited outside of Singapore, for one or more of the above Purposes.
- (d) my Personal Information will also be collected and used to compile claims history for the purpose of fraud detection, investigation and management in present and all future claims.
- (e) the information so collected under (d) above may be shared / disclosed:
 - (i) to all insurers and/or any other third parties that assist in evaluating, investigating, controlling or managing fraud, regulators, law enforcement and government agencies as reasonably required for the purposes stated, or
 - (ii) for complying with requirements under any regulations, laws or court orders.

Policyholder's Signature
Date & Time:

Driver's Signature
(If driver is not the policyholder)
Date & Time:

Reporting Centre Personnel's Signature
Name:
NRIC/FIN No.:

Sketch Plan #2 Pg. 1

SKETCH PLAN

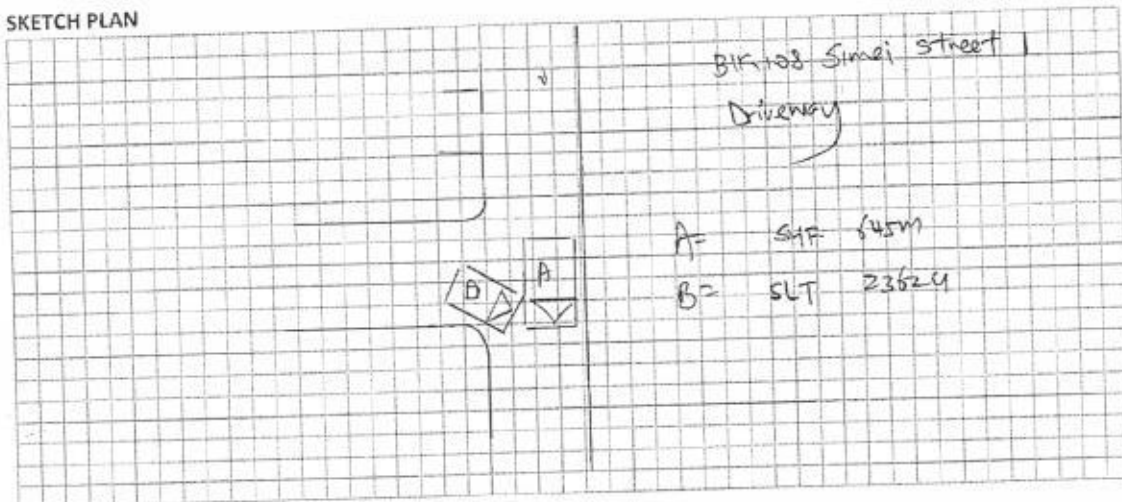

DESCRIBE CIRCUMSTANCES OF THE ACCIDENT

pls see attach BIA Report

DECLARATION

I/We declare the foregoing particulars are true in every respect.

Policyholder's Signature
Date & Time:

Driver's Signature
(If driver is not the policyholder)
Date & Time:

Reporting Centre Personnel's Signature
Name:
NRIC/FIN No.:

Trans-cab Auto Services Pte Ltd

No. 2 Ang Mo Kio Street 63 Singapore 569111

Tel No. : 6287 6666 Fax No. : 6257 1330

CO./GST Reg. No. 201019626G

SHF 645M**AAD1804-087***Not Authorised
L1Smg @ 320d*

Vehicle No.:

Chassis No.:

Vehicle Make:

Vehicle Model:

Date of Accident :

Third Party Insurer :

SHF 645M

VF1ABL15AUC278307

RENAULT

LATITUDE

8.4.2018

TOKIO MARINE**PART****LIST**

1	BUMPER COVER FRT
1	BUMPER SPOILER FRT
1	BUMPER ABSORBER FRT
1	BUMPER RETAINER FRT RH
1	BUMPER SUPPORT FRT
1	BUMPER UNDERTRAY FRT
1	BUMPER GRILLE LOWER FRT
1	BUMPER FOG LAMP GRILLE RH
1	BUMPER BEAM FRT
1	HEADLAMP RH
1	HEADLAMP PANEL FRT RH
1	FENDER PANEL FRT RH
1	WHEELARCH FRT RH
1	FENDER BRACKET LOWER RH
1	FENDER INSULATOR RH
1	DOOR PANEL FRT RH
1	RADIATOR GRILLE
1	RADIATOR GRILLE BADGE 'RENAULT'
1	RADIATOR GRILLE FRAME
1	RADIATOR FAN COWLING
1	RADIATOR FAN MOTOR LH
1	RADIATOR FAN MOTOR RH
1	DOOR MIRROR ASSY RH
1	DOOR PANEL FRT RH

\$	<i>Bu</i> 1,259.42 ✓
\$	<i>Sm</i> 181.75 X
\$	<i>Sm</i> 394.68 X
\$	<i>Dis</i> 150.77 ✓
\$	<i>Sm</i> 123.88 X
\$	<i>Sm</i> 472.83 X
\$	<i>Sm</i> 266.80 X
\$	<i>Sm</i> 207.21 X
\$	<i>R</i> 914.08 X
\$	<i>CM</i> 1,184.43 ✓
\$	<i>R</i> 152.15 X
\$	<i>R</i> 783.83 ✓
\$	<i>Sm</i> 278.84 X
\$	<i>Sm</i> 15.79
\$	<i>Sm</i> 130.84
\$	<i>R</i> 2,844.66
\$	<i>Sm</i> 1,707.78 } X
\$	<i>Sm</i> 225.36
\$	<i>Sm</i> 1,353.75
\$	<i>Sm</i> 820.54
\$	<i>Sm</i> 967.36
\$	<i>Sm</i> 1,479.46
\$	<i>Sm</i> 1,483.40
\$	<i>R</i> 2,844.66

TOTAL \$ 20,244.28**10% \$ 2,024.43**

Trans-cab Auto Services Pte Ltd

AAD1804-087

No. 2 Ang Mo Kio Street 63 Singapore 569111

Tel No. : 6287 6666 Fax No. : 6257 1330

CO./GST Reg. No. 201019626G

SHF 645M

\$	18,219.85
----	-----------

Special Nett

1SET	BUMPER CLIP FRT	\$	<i>nn</i> 66.00 ✓
1	BUMPER BRACKET CLIP FRT RH	\$	<i>nn</i> 12.00 X
1	BUMPER SUPPORT CLIP FRT RH	\$	<i>nn</i> 10.50 X
1SET	BUMPER GRILLE LOWER CLIP	\$	<i>nn</i> 69.00 X
1SET	FRAME FULL SUPPORT PANEL CLIP	\$	<i>nn</i> 70.00 X
2	FRAME FULL SUPPORT PANEL NUT	\$	<i>nn</i> 20.00 X
2	FRAME FULL SUPPORT PANEL STUD	\$	<i>nn</i> 30.00 X
1SET	WHEELARCH CLIP FRT RH	\$	<i>nn</i> 30.50 X
1	FRONT DOOR STICKER 'Trans-cab'	\$	<i>nn</i> 80.00 X
1	FRONT DOOR STICKER 'Chassis'	\$	<i>nn</i> 50.00 X

TOTAL	\$	438.00
-------	----	--------

TOTAL PARTS	\$	18,657.85
-------------	----	-----------

LABOUR

Panel beating, knocking and straightening the necessary portion, remove and renewal of parts, adjust and realign the same	\$	3,500.00 <i>4001</i>
Putty and spray painting of the affected portion.	\$	3,000.00 <i>4401</i>
To rust-proofing of the affected areas.	\$	170.00 <i>301</i>
To remove and refit interior fittings, trimings, garnish, fittings and other, to enable repair.	\$	<i>nn</i> 380.00 X
To check steering geometry and computer wheel alignment	\$	<i>nn</i> 220.00 X
To transfer of tire, rim and on wheel balancing.	\$	<i>nn</i> 170.00 X
To Check Electrical Lighting Concerned.	\$	170.00 <i>201</i>

AAD1804-087

Trans-cab Auto Services Pte Ltd

No. 2 Ang Mo Kio Street 63 Singapore 569111

Tel No. : 6287 6666 Fax No. : 6257 1330

CO./GST Reg. No. 201019626G

SHF 645M

To transfer of front fender fittings, attachment
and perform water seepage test. \$ *nn* 380.00 X

To vacuum, replace, refix and recharge air
condenser \$ *nn* 380.00 X

To replace, refix and top up coolant for radiator \$ *nn* 170.00 X

To vacuum, replace, refix and recharge Air
Intercooler \$ *nn* 170.00 X

TOTAL \$ 8,710.00

Over All Total \$ 27,367.85

LUMP SUM (REPAIR DAY)*10 DAYS**2 days*

LKK Auto Consultants hence notify
the Repairer of the following:

- To resurvey before/after spray painting
- To display damaged part(s) during resurvey
- Parts prices are subject to confirmation
- Third party survey is on a "Without Prejudice" basis
- No illegal modification(s) is allowed
- Supplementary item(s) must be resurveyed and is subject to the cost of the item(s)

Ack: _____

Sig: _____

Date: _____

LKK Auto Consultants Pte Ltd (Co.Reg.No:199607198R)

51 Ubi Ave 1 #01-25, Paya Ubi Industrial Park

Singapore 408933

Tel: 6256-3561 Fax: 6844-8805 Email: sur@lkkauto.com; assignments@lkkauto.com

VEHICLE DAMAGE INSPECTION REPORT

Our File No: CS/TMI18006645/KVBN2
Date: 16/04/2018

REFERENCE

Handling Insurer:	Tokio Marine Insurance Singapore Ltd	Policy No:	MH001493
Claimant:	SHF645M	Insured Vehicle No :	SLT2362U
Vehicle No :		Nature of Claim:	TP
Date of Loss:	08/04/2018	Claim No:	M1801843

DESCRIPTION & IDENTIFICATION OF VEHICLE

Reg No:	SHF645M	Engine No:	M9R8839C001624
Make & Model:	RENAULT LATITUDE, 2.0 L (A)	Chassis No:	VF1ABL15AUC278307
Reg. Date:	30/06/2014 (Man. Year: 2014)	Odometer:	217129 km
Colour:	Metallic White/Red		
Engine Capacity:	1995 cc		
Market Value/New Car Price:	N/A		
Sum Insured (S\$):	Market Value/New Car Price		

CONDITION OF VEHICLE AT THE TIME OF SURVEY

General Condition:	Steering (Serviceable):	Yes	Footbrake (Serviceable):	Yes
Handbrake (Serviceable):	Yes	Engine Modification:	No	Pre-accident Condition:

CONDITION OF TYRES

Front Tyre Size:	215/60R16	Rear Tyre Size:	215/60R16
Front Left Side:	Giti 9 mm	Rear Left Side:	Goodyear 8 mm
Front Right Side:	Giti 9 mm	Rear Right Side:	Goodyear 8 mm

The above values represent the remaining tyre treads depth

COST OF CLAIMS

	Repairer's	Adjuster's	Difference	Diff %
Parts	18,657.84	3,106.60	15,551.24	83.35
Miscellaneous Items	0.00	0.00	0.00	
Labour	8,710.00	890.00	7,820.00	89.78
Paintwork Labour	0.00	0.00	0.00	
Towing	0.00	0.00	0.00	
Calculated Gross Total (S\$)	27,367.84	3,996.60	23,371.24	85.40
Approved Total (Overridden) (S\$)		3,200.00		
(S\$)	27,367.84	3,200.00	24,167.84	88.31
+ GST 7.00/7.00% (S\$)	1,915.75	224.00	1,691.75	88.31
Nett Amount (S\$)	29,283.59	3,424.00	25,859.59	88.31

INSPECTION

Date of Assignment:	11/04/2018	Trans-cab Auto Services Pte Ltd (Ang Mo Kio) 2, Ang Mo Kio Street 63 Singapore 569111
Date Inspected:	10/04/2018 Inspected At:	
Estimated Period of Repair:	2.0 days	

Adjuster: KENNETH KONG

Manager: VERON CHEN

NOTE: This report represents our findings at the time and place of inspection stated herein. Such inspection has been carried out to the best of our

knowledge and ability but any other liability under any other circumstances is hereby expressly excluded.

REPAIR DETAILS

Reference

Part Source:	MRM-SG	Version: 1.0 (Last Synchronised: 16 Apr 2018)
Parts:	143	RENAULT LATITUDE 2.0 L (A) (Catalogue:Merimen Singapore 1.0)
Labour:	Repairer's	(Price-denominated Standard List)
Print Code:	(Unsubmitted, no print-code for SHF645M)	
Validity:	These estimates are valid only if they contain the print code (above) on all estimate pages, running page numbers with the END OF ESTIMATES marker on the last estimate page	
Further Info:	Items/values not in reference catalogue are prefixed with an asterisk *	

Recommended Parts

No.	Qty	Part No.	Particulars	Condition	Repairer's	Amount
1	1		*BUMPER COVER FRT	Buckled	1,259.42 FL	*1,259.42 FL
2	1		*BUMPER SPOILER FRT	Serviceable	181.75 FL	*- FL
3	1		*BUMPER ABSORBER FRT	Serviceable	394.68 FL	*- FL
4	1		*BUMPER RETAINER FRT RH	Distorted	150.77 FL	*150.77 FL
5	1		*BUMPER SUPPORT FRT	Serviceable	123.88 FL	*- FL
6	1		*BUMPER UNDERTRAY FRT	Serviceable	472.83 FL	*- FL
7	1		*BUMPER GRILLE LOWER FRT	Serviceable	266.80 FL	*- FL
8	1		*BUMPER FOG LAMP GRILLE RH	Serviceable	207.21 FL	*- FL
9	1		*BUMPER BEAM FRT	Repair	914.08 FL	*- FL
10	1		*HEADLAMP RH	Cracked	1,184.43 FL	*1,184.43 FL
11	1		*HEADLAMP PANEL FRT RH	Repair	152.15 FL	*- FL
12	1		*FENDER PANEL FRT RH	Bent	783.83 FL	*783.83 FL
13	1		*WHEELARCH FRT RH	Serviceable	278.84 FL	*- FL
14	1		*FENDER BRACKET LOWER RH	Serviceable	15.79 FL	*- FL
15	1		*FENDER INSULATOR RH	Serviceable	130.84 FL	*- FL
16	1		*DOOR PANEL FRT RH	Repair	2,844.66 FL	*- FL
17	1		*RADIATOR GRILLE	Serviceable	1,707.78 FL	*- FL
18	1		*RADIATOR GRILLE BADGE RENAULT	Serviceable	225.36 FL	*- FL
19	1		*RADIATOR GRILLE FRAME	Serviceable	1,353.75 FL	*- FL
20	1		*RADIATOR FAN COWLING	Serviceable	820.54 FL	*- FL
21	1		*RADIATOR FAN MOTOR LH	Serviceable	967.36 FL	*- FL
22	1		*RADIATOR FAN MOTOR RH	Serviceable	1,479.46 FL	*- FL
23	1		*DOOR MIRROR ASSY RH	Serviceable	1,483.40 FL	*- FL
24	1		*DOOR PANEL FRT RH	Repair	2,844.66 FL	*- FL
25	1		*SET BUMPER CLIP FRT	Necessary	66.00 FS	*66.00 FS
26	1		*BUMPER BRACKET CLIP FRT RH	Not Necessary	12.00 FS	*- FS
27	1		*BUMPER SUPPORT CLIP FRT RH	Not Necessary	10.50 FS	*- FS
28	1		*SET BUMPER GRILLE LOWER CLIP	Not Necessary	69.00 FS	*- FS
29	1		*SET FRAME FULL SUPPORT PANEL CLIP	Not Necessary	70.00 FS	*- FS
30	1		*FRAME FULL SUPPORT PANEL CLIP	Not Necessary	20.00 FS	*- FS
31	2		*FRAME FULL SUPPORT PANEL NUT	Not Necessary	30.00 FS	*- FS
32	2		*FRAME FULL SUPPORT PANEL STUD	Not Necessary	30.00 FS	*- FS
33	1		*SET WHEELARCH CLIP FRT RH	Not Necessary	30.50 FS	*- FS
34	1		*FRONT DOOR STICKER TRANS-CAB	Not Necessary	80.00 FS	*- FS
			*FRONT DOOR STICKER CHASSIS	Not Necessary	50.00 FS	*- FS

F=Franchise part. S=SpcNett. L=ListItemDisc.

Sub Total (S\$)	20,682.27	3,444.45
- List Item Discount on L Items 10.00/10.00% (S\$)	2,024.43	337.85
Total Parts (S\$)	18,657.84	3,106.60

Report was unsubmitted during this print-out.

Recommended Miscellaneous Items

There are no new miscellaneous items selected.

Recommended Labour

No	Particulars	Lab.Type	Repairer's	Amount
Labour Items				
1	PANEL BEATING,KNOCKING AND STRAIGHTENING THE NECESSARY PORTION,REMOVE AND RENEWAL OF PARTS,ADJUST AND REALIGN THE SAME	New	3,500.00	400.00
2	PUTTY AND SPRAY PAINTING OF THE AFFECTED PORTION	New	3,000.00	440.00
3	TO RUST-PROOFING OF THE AFFECTED AREAS	New	170.00	30.00
4	TO REMOVE AND REFIT INTERIOR FITTINGS,TRIMINGS,GARNISH,FITTINGS AND OTHER,TO ENABLE REPAIR	New	380.00	-
5	TO CHECK STEERING GEOMETRY AND COMPUTER WHEEL ALIGNMENT	New	220.00	-
6	TO TRANSFER OF TIRE,RIM AND ON WHEEL BALANCING	New	170.00	-
7	TO CHECK ELECTRICAL LIGHTING CONCERNED	New	170.00	20.00
8	TO TRANSFER OF FRONT FENDER FITTINGS,ATTACHMENT AND PERFORM WATER SEEPAGE TEST	New	380.00	-
9	TO VACUUM,REPLACE,REFIX AND RECHARGE AIR CONDENSER	New	380.00	-
10	TO REPLACE,REFIX AND TOP UP COOLANT FOR RADIATOR	New	170.00	-
11	TO VACUUM,REPLACE,REFIX AND RECHARGE AIR INTERCOOLER	New	170.00	-
Gross Labour Cost (S\$)			8,710.00	890.00

Report was unsubmitted during this print-out.

< END OF ESTIMATES >