

NATIONAL Assessment Centre Services. (wef 1 Jan'05) MNA118047931

Date In: 10/4/18-18:05	Job description	Date & Time Completed	Done by
Ref No: NA/EQI18006634/24	SAS e-filing		
Veh No: GH 3350R	E-mail (within Shrs, AIC 2hrs)		
D.O.A. 7/4/18-15:00	i-Motor Claim Form		
OD TP Reporting Only	i-Motor W/O (Within: OD 2hrs, TP 4hrs)		
	i-Photo Uploaded		
TP Insurer:	Assessment/Survey Report		
	Ass't Report by Fax / Hand to Owner/Wksp		

Preferred Wksp / INC Assign Wksp / QW: (Tel:	Fax:
TP Particulars:	Veh No: SDQ81786	INC () / Non-INC ()
Owner / Driver: (Tel:	
Policy No: (Period: (Cover Type: (
Confirmed by: (Date:	Time:
Insured/Driver Liability: (%) [Note-Est. Status (WO): N: 0-20%; P: 21-79%. P: 80-100%]	
Year of Registration: (Warranty: YES () / NO ()	
Excess: (\$	Loading: \$1,000 () / \$2,000 ()	

General Remarks:

() Walk-In Customer: Customer's information strictly Confidential & Strictly NO refer of repairer.

() Total Loss Case: to e-mail Insurer URGENTLY.

Drive-In () / Towed-In (); Invoice: YES () / NO (); Towing Co: ()

Remarks:	(INC hotline: 6788 6616)	Date & Time Completed	Done by
1) Apply for Transport Allowance () / Courtesy Car ()			
2) QC Check / Post Repair Inspection ()			
3) Upload Resurvey Photo [Repair Cost > \$3000] ()			

Injury: _____

Date/Time	Actions

Claimant's Particulars:	Invoice Preparation Checklist	Am't (\$) In Bill	Am't (\$) Add Bill
Driver/Owner:	1) AR: Accident Reporting (\$30);		
Contact No:	2) DA: Damage Assessment (\$100); INC (\$80)		
Damaged Portion:	3) TF: Towing Fee \$40/\$45		
QC Checked by (Engr-In-Charge):	4) FT: Follow-Through Survey \$120		
Auditors' Comments:	5) FT: Follow-Through Survey (Resurvey) \$30		
Dat. 1:	For claiming against INC Only (wef 10 Jan 2005)		
Dat. 2/3:	6) TR: Re-inspection \$75		
	7) N1: Idac DA + SMRT Survey \$160		
	8) NTUC Additional Services:-		
	QD*		
	*N5: Courtesy Car / Tpt Allowance \$5		
	*N6: Repair Co-ordination \$10		
	*N7: Post Repair Inspection \$25		
	*N8: DV / Collect Excess Coordination \$5		
	TP (N11): TP (Non INC) against INC \$20		
	9) N12: Idac Mobile 30		
	Invoice dated	Fee Charged	
	Invoice dated	Fee Charged	

SINGAPORE ACCIDENT STATEMENT

IMPORTANT NOTICE

1. Please report correctly the details of the accident to speed up the claims process.
2. This Form must be completed by the Policyholder and/or the Authorised Driver.
3. Information provided must be as truthful and accurate as possible. Any wilful misrepresentation or withholding of material facts may allow insurance companies to repudiate policy ability.
4. The issue and acceptance of this Form by insurance companies is not an admission of policy liability on the part of the insurance companies.
5. Any false reporting may be referred to the Police for investigation.
6. This report will be forwarded by the insurers of the GIA Records Management Centre established by the General Insurance Association of Singapore (GIA) for archiving and that copies of this report will, for a fee, be made available upon application by interested parties.
7. By the lodgement of this report to the insurers, you hereby consent to the archiving of this report at the centre and to copies of the report being made available aforesaid.

ACCIDENT STATEMENT

Date Of Report	10/04/2018 18:05
Date Of Accident	07/04/2018 15:00
Exact Location Of Accident	AYE TWDS CHANGI AIRPORT
Country/State of Loss	SINGAPORE

DETAILS OF OWN VEHICLE

Vehicle Registration Number	SJH2350R
Insured/Policyholder	
Name Of Registered Owner	ROSET LIMOUSINE SERVICES PTE LTD
Co Reg No	200406722Z
Email Address	NOEMAIL
Mobile Phone No	
Alternative Phone No	OFFICE-89999999

Vehicle Particulars

Manufacturer	MITSUBISHI
Model	LANCER 1.5 MIVEC GLS 4A/T
Exact Purpose for which vehicle was being used at time of accident	COMMERCIAL
Are you claiming under your own insurance policy for repair to your vehicle?	NO
If No, Please state action to be taken	THIRD PARTY
Vehicle Category	PRIVATE HIRE

Insurance Company

Name of Insurance Company	EQ INSURANCE COMPANY LTD
Type Of Coverage	COMPREHENSIVE
Fleet Policy	NO
Policy Number	DMFHQ17-000185
Cover Note Number	

Driver

Name of Driver	MUHAMMAD RIYAAS BIN ALADDIN
NRIC No	S9425491D
Date Of Birth	20/07/1994
Occupation	INDOOR
Date Of Driving Pass	07/11/2012
Driving Experience	5 YEARS AND 5 MONTHS
Gender	MALE
Mobile Number	(LOCAL) +65-98635848
Fax Number	
Contact Number	OFFICE-98635848
EMail Address	NOEMAIL

Address	BLK 286C TOH GUAN ROAD #04-24
Postcode	603286
Was driver an employee of the Insured's Company	NO
If No, Relationship of the Driver with the Insured	OTHER - HIRER
Vehicle Registration Number of Driver's Own Vehicle	-
	-
Insurance Company of Driver's Own Vehicle	-
	-
	-

General Information of the Accident

Type Of Accident	CHAIN COLLISION
Weather Conditions	CLEAR
Road Surface	DRY

Other Information

Was any foreign vehicle involved in this accident?	NO
Number of vehicles involved in the accident	3
Was any body injured in the Accident?	YES
Was any injured conveyed to hospital by ambulance?	NO
Was any other material or property damaged?	YES
I have been approached by unknown person(s) soliciting/offering accident claims assistance.	NO
Number of Passengers (Including Driver)	1

Details of Police Action

Was the accident reported to the police?	YES
If Yes, Please state which Police Station	
Police Station Name	JURONG EAST NEIGHBOURHOOD POLICE CENTRE
Police Station Address	ROAD: NO. 92 BOON LAY WAY , POSTCODE: 609962 , COUNTRY: SINGAPORE
Police Station Contact	TEL NO: 1800-8999999 - FAX NO: 66655791
Was notice of intended Prosecution given?	NO
If Yes, against whom?	

Circumstances of Accident

REFER TO POLICE REPORT - T/20180407/2151.

Attachment(s)

Are accident photos available for attachment?	YES
Was there any video captured by Car Camera?	NO
Was there any audio recorded?	NO

DETAILS OF OTHER VEHICLE PROPERTY 1

Vehicle Registration Number	SDQ8178G
Vehicle Make/Model/Colour	
Details Of Properties	
Vehicle Category	PRIVATE CAR
Name of Driver	LEE KANG MING
NRIC/Passport Number	S2597063B
Contact Number	
Address	
Postcode	
Insurance Company Name	
Nature Of Damage	

No. Of Passenger (Including Driver)

DETAILS OF OTHER VEHICLE PROPERTY 2

Vehicle Registration Number SHC733H

Vehicle Make/Model/Colour

Details Of Properties

Vehicle Category TAXI

Name of Driver

NRIC/Passport Number

Contact Number

Address

Postcode

Insurance Company Name

Nature Of Damage

No. Of Passenger (Including Driver)

DETAILS OF INJURED PERSON 1

Name MUHAMMAD RIYAAS BIN ALADDIN

Approximate Age

Injuries Sustain NECK, BACK, LEFT LEG & LEFT HAND

Injured person in which vehicle? SJH2350R

Were seat belts worn? YES

Was this injured conveyed to hospital by ambulance? NO

Address

Postcode

SKETCH PLAN

IMPORTANT NOTICE

1. Please report **correctly** the details of the accident to speed up the claims process.
2. This Form must be **completed by the Policyholder and/or the Authorised Driver**.
3. Information provided must be as **truthful and accurate as possible**. Any wilful misrepresentation or withholding of material facts may allow insurance companies to **repudiate policy liability**.
4. The issue and acceptance of this Form by insurance companies is not an admission of policy liability on the part of the insurance companies.
5. **Any false reporting may be referred to the Police for investigation.**
6. The report will be forwarded by the insurers of the GIA Records Management Centre established by the General Insurance Association of Singapore (GIA) for archiving and that copies of this report will for a fee be made available upon application by interested parties.
7. By the lodgment of this report to the insurers, you hereby consent to the archiving of this report at the centre and to copies of the report being made available aforesaid.
8. **Consent under the Personal Data Protection Act (PDPA)**

I understand, acknowledge, agree and consent that:

- (a) My insurer, my workshop and the General Insurance Association of Singapore ("GIA") may/are permitted to collect, use, disclose and/or process my personal data/personal information set out in this [form] and any other personal information provided by me or possessed by my insurer (collectively the "Personal Information") and disclose and transfer such Personal Information to all insurer(s) who have insured vehicle(s) involved in this accident (all insurer(s) who have insured vehicle(s) involved in this accident shall be collectively referred to as the "Insurers"), the Insurers' lawyers/law firms, the Monetary Authority of Singapore and any relevant government agency/authority (such as the police), for the purpose(s) of:
 - (i) processing, handling and/or dealing with my claims including the settlement of the claims and any necessary investigations relating to the claims;
 - (ii) investigating the accident and/or my claims;
 - (iii) carrying out and/or dealing with my instructions or responding to any enquiries by me;
 - (iv) administering my claims (including the mailing of correspondence, statements, invoices, reports or notices to me, which could involve disclosure of certain personal data about me to bring about delivery of the same as well as on the external cover of envelopes/mail packages); and/or
 - (v) complying with applicable law in administering, processing, handling and/or dealing with my claims. (collectively the "Purposes")
- (b) all insurer(s) who have insured vehicle(s) involved in this accident and the Insurers' lawyers/law firms, may/are permitted to collect, use, disclose and/or process my Personal Information for one or more of the above Purposes; and
- (c) my Personal Information may/can be disclosed by any of the Insurers and/or GIA to their third party service providers or agents (including their lawyers/law firms), which may be sited outside of Singapore, for one or more of the above Purposes.
- (d) my Personal Information will also be collected and used to compile claims history for the purpose of fraud detection, investigation and management in present and all future claims.
- (e) the information so collected under (d) above may be shared / disclosed:
 - (i) to all insurers and/or any other third parties that assist in evaluating, investigating, controlling or managing fraud, regulators, law enforcement and government agencies as reasonably required for the purposes stated, or
 - (ii) for complying with requirements under any regulations, laws or court orders.

Policyholder's Signature
Date & Time:



Driver's Signature
(If driver is not the policyholder)
Date & Time:

Reporting Centre Personnel's Signature
Name:
NRIC/FIN No.:

SKETCH PLAN

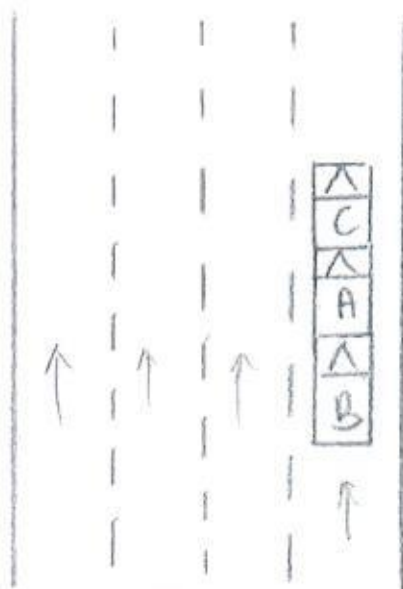

A: SJH 2350R
B: SDQ 8178G
C: SHC 733H

DESCRIBE CIRCUMSTANCES OF THE ACCIDENT

Refer to traffic police report no: T/20180407/2151

DECLARATION

I/We declare the foregoing particulars are true in every respect.



Policyholder's Signature
Date & Time:

Driver's Signature
(If driver is not the policyholder)
Date & Time:

Reporting Centre Personnel's Signature
Name:
NRIC/FIN No.:

SINGAPORE ACCIDENT STATEMENT

IMPORTANT NOTICE

- ❖ Complete and submit this form to the individual insurance authorised reporting centre.
- ❖ Please report correctly on the details of the accident to speed up the claim process.
- ❖ This form must be filled up by the policy holder and/or authorised driver.
- ❖ Information provided must be as fruitful and accurate as possible. Any wilful misrepresentation or withholding of material facts may allow insurance companies to repudiate policy liability.
- ❖ The issue and acceptance of this form by insurance companies is not an admission of policy liability on the part of the insurance companies.
- ❖ Any false reporting may be referred to the traffic police department for investigation.

ACCIDENT DETAILS

Date of accident	07.04.2018	(DD/MM/YY)
Time of accident	1500	(HH:MM)
Exact location of accident	AYE taxis Changi Airport	

DETAILS OF VEHICLE

Vehicle registration number	SJH 2350R		
Vehicle make and model			
Type of vehicle	Saloon <input checked="" type="checkbox"/>	MPV <input type="checkbox"/>	CRV <input type="checkbox"/> Van <input type="checkbox"/>
	Lorry <input type="checkbox"/>	Bus <input type="checkbox"/>	Motorcycle <input type="checkbox"/> Others: _____
Vehicle category	Private <input type="checkbox"/>	Commercial <input checked="" type="checkbox"/>	Motorcycle <input type="checkbox"/>
Purpose of using at said time			
Are you claiming under your own insurance company?	Yes <input type="checkbox"/>	No <input checked="" type="checkbox"/>	if no, please select: Third part claim <input type="checkbox"/> Reporting only <input type="checkbox"/>

INSURANCE INFORMATION

Insurance company	EQ
Policy number	
Type of policy	Comprehensive <input checked="" type="checkbox"/> Third party fire & theft <input type="checkbox"/> TP only <input type="checkbox"/>

INSURED / POLICY HOLDER

Name	ROSET LIMOUSINE SERVICES PTE LTD	Male <input type="checkbox"/>	Female <input type="checkbox"/>
NRIC / Fin / Passport number	200406722Z		
Contact			
Address			

DRIVER

SAME AS INSURED ABOVE ☐ (SKIP TO D.O.B)

Name	Muhammad Riyas Bin Aladdin	Male <input checked="" type="checkbox"/>	Female <input type="checkbox"/>
NRIC / Fin / Passport number	S9425491D		
Contact	9863 5848 / 9863 5847		
Address	Blk 286 C Toh Guan Road #04-24 Singapore 603286		
Email address			
Date of birth	20.07.1994		
Occupation	Indoor <input checked="" type="checkbox"/>	Outdoor <input type="checkbox"/>	
Driving date pass	07.11.2012		

GENERAL INFORMATION OF THE ACCIDENT

Was driver an employee of the insured's company?	Yes <input type="checkbox"/> No <input checked="" type="checkbox"/>	If no, relationship of the driver and insured: <u>hirer</u>
Accident captured by camera?	Yes <input type="checkbox"/> No <input checked="" type="checkbox"/>	
Weather condition	Clear <input checked="" type="checkbox"/> Raining <input type="checkbox"/> Others: _____	
Road surface	Dry <input checked="" type="checkbox"/> Wet <input type="checkbox"/>	
No of passenger	<u>01</u> (Inclusive of driver)	

PASSENGER 1

Name	
Gender	Male <input type="checkbox"/> Female <input checked="" type="checkbox"/>

PASSENGER 2

Name	
Gender	Male <input type="checkbox"/> Female <input checked="" type="checkbox"/>

PASSENGER 3

Name	
Gender	Male <input type="checkbox"/> Female <input checked="" type="checkbox"/>

PASSENGER 4

Name	
Gender	Male <input type="checkbox"/> Female <input checked="" type="checkbox"/>

PASSENGER 5

Name	
Gender	Male <input type="checkbox"/> Female <input checked="" type="checkbox"/>

PASSENGER 6

Name	
Gender	Male <input type="checkbox"/> Female <input checked="" type="checkbox"/>

OTHER INFORMATION

Was anybody injured?	Yes <input checked="" type="checkbox"/> No <input type="checkbox"/>
Was other vehicle damaged?	Yes <input type="checkbox"/> No <input checked="" type="checkbox"/>

DETAILS OF POLICE ACTION

Reported to police?	Yes <input checked="" type="checkbox"/> No <input type="checkbox"/> If yes, please state which police station.
Police station name	<u>Jurong East NPC</u> <u>92 Bann Lay Way Singapore 609962</u> <u>Tel no: 1800-8999999</u>

WITNESS 1

Name	
------	--

WITNESS 2

Name	
------	--

(B)

THIRD PARTY VEHICLE 1	
Vehicle registration number	SDQ 8178G
Vehicle make model	
Name	Lee Kang Ming
NRIC / Fin / Passport number	S25970638
Contact	

(C)

THIRD PARTY VEHICLE 2	
Vehicle registration number	SHC 733H
Vehicle make model	
Name	
NRIC / Fin / Passport number	
Contact	

THIRD PARTY VEHICLE 3	
Vehicle registration number	
Vehicle make model	
Name	
NRIC / Fin / Passport number	
Contact	

THIRD PARTY VEHICLE 4	
Vehicle registration number	
Vehicle make model	
Name	
NRIC / Fin / Passport number	
Contact	

THIRD PARTY VEHICLE 5	
Vehicle registration number	
Vehicle make model	
Name	
NRIC / Fin / Passport number	
Contact	

THIRD PARTY VEHICLE 6	
Vehicle registration number	
Vehicle make model	
Name	
NRIC / Fin / Passport number	
Contact	

THIRD PARTY VEHICLE 7	
Vehicle registration number	
Vehicle make model	
Name	
NRIC / Fin / Passport number	
Contact	

INJURED PERSON 1	
Name	Muhammad Riyas Bin Aladdin
Injuries sustained	neck, back, left leg & left hand
Which vehicle person in?	SJH 23502
Were seat belts worn?	Yes <input checked="" type="checkbox"/> No <input type="checkbox"/>
Was injured conveyed to hospital by ambulance?	Yes <input type="checkbox"/> No <input checked="" type="checkbox"/>

INJURED PERSON 2	
Name	
Injuries sustained	
Which vehicle person in?	
Were seat belts worn?	Yes <input type="checkbox"/> No <input type="checkbox"/>
Was injured conveyed to hospital by ambulance?	Yes <input type="checkbox"/> No <input type="checkbox"/>

INJURED PERSON 3	
Name	
Injuries sustained	
Which vehicle person in?	
Were seat belts worn?	Yes <input type="checkbox"/> No <input type="checkbox"/>
Was injured conveyed to hospital by ambulance?	Yes <input type="checkbox"/> No <input type="checkbox"/>

INJURED PERSON 4	
Name	
Injuries sustained	
Which vehicle person in?	
Were seat belts worn?	Yes <input type="checkbox"/> No <input type="checkbox"/>
Was injured conveyed to hospital by ambulance?	Yes <input type="checkbox"/> No <input type="checkbox"/>

INJURED PERSON 5	
Name	
Injuries sustained	
Which vehicle person in?	
Were seat belts worn?	Yes <input type="checkbox"/> No <input type="checkbox"/>
Was injured conveyed to hospital by ambulance?	Yes <input type="checkbox"/> No <input type="checkbox"/>

INJURED PERSON 6	
Name	
Injuries sustained	
Which vehicle person in?	
Were seat belts worn?	Yes <input type="checkbox"/> No <input type="checkbox"/>
Was injured conveyed to hospital by ambulance?	Yes <input type="checkbox"/> No <input type="checkbox"/>



**SINGAPORE
POLICE FORCE**



T/20180407/2151

1 of 4

Report No. T/20180407/2151

Police Station Of Origin:
Jurong East N.P.C
92 Boon Lay Way SINGAPORE 609962
Tel No: 1800-8999999

REPORT OF A TRAFFIC ACCIDENT

Date/Time Report Made:
07/04/2018 22:51

Vide Report No.:

Station Diary No.:
89

Informant's Particulars

Name of Informant: MUHAMMAD RIYAAS BIN ALADDIN
Address: APT BLK 286C TOH GUAN ROAD #04-24 SINGAPORE 603286

ID Type / ID No.:
NRIC NO / S9425491D

Contact No.:
Home/Office: Mobile: 98635848

Nationality:
SINGAPORE CITIZEN

Email:

Sex: Male
Age: 23
Date of Birth: 20/07/1994

Type of Informant:
Driver

Race:
Indian

Language:
English

Institution / School Name:

Occupation:
Supervisor

Driving Licence Information:
Class: 2B,2A,3

Date of Expiry:

General Information of the Accident

Type of Accident:	Injury Others	Drink Drive:	Date/Time of Accident:	Type of Location:
		No	07/04/2018 15:00	Straight Road

Location:
Along Road 1
AYER RAJAH EXPRESSWAY

Along AYE towards Changi after Buona Vista exit.

Weather:	Road Surface:	Road Speed Limit:
Drizzling	Dry	

Traffic Flow:	Traffic Control:	Traffic Volume:
Two Way	Not Controlled	Moderate

Type of Collision:	Anyone conveyed by ambulance:
Between Moving Vehicles - Head To Rear	No

Details of Vehicle Involved

Vehicle No	Type	Make	Model	Color	Condition	No of Passenger
SDQ8178G	Car				Seriously Damaged	0
SHC733H	Car				Slightly Damaged	2
SJH2350R	Car				Seriously Damaged	0



Police Station Of Origin:
Jurong East N.P.C
92 Boon Lay Way SINGAPORE 609962
Tel No: 1800-8999999

CONTINUATION OF REPORT

Details of Person Involved			
Any Pedestrian Involved: No			
No. of Pedestrians Injured: NIL		Use of Pedestrian Crossing: NA	
Driver			
Name	Lee Kang Ming	ID No.	S2597063B
Related Vehicle	SDQ8178G (Car)	Contact No.	82862611
Hospital/Clinic	NIL	Class of Driving Licence & Expiry Date	Class: NIL Date of Expiry: NIL
Date Treatment	NIL	Date Discharge	NIL
No. of Days granted Medical Leave	NIL	Degree of Injury	NIL
Driver			
Name	MUHAMMAD RIYAAS BIN ALADDIN	ID No.	S9425491D
Related Vehicle	SJH2350R (Car)	Contact No.	98635848
Hospital/Clinic	MOUNT ALVERNIA HOSPITAL	Class of Driving Licence & Expiry Date	Class: 2B,2A,3 Date of Expiry: NIL
Date Treatment	07/04/2018	Date Discharge	07/04/2018
No. of Days granted Medical Leave	05	Degree of Injury	Slight

Brief Details.

On 7/4/2018 at about 1500hrs, I was driving my black Mitsubishi Lancer(Reg no. SJH2350R) and travelling on the 1st lane along AYE towards Changi, after Buona Vista exit. At that time, the traffic was slow moving. At that time, there was a yellow Comfort Cab(Reg no. SHC733H) in front of my vehicle.

As the taxi in front of me had stopped his vehicle, I stopped my vehicle as well. At that time, I looked at my rear view mirror and saw 01 grey Mercedes vehicle(Reg no. SDQ8178G) behind driving a very fast speed. I noticed that the Mercedes did not try to brake his vehicle which causes it to hit onto the rear of my vehicle. Due to the impact, my vehicle had moved forward and hit onto the yellow Comfort Cab in front of my vehicle.

After the accident, we stepped out of our vehicle to exchange our particulars. EMAS was also at scene to tow all of our vehicles away. I then went to Mount Alvernia Hospital for medical check up and was given 05 days MC. Due to the accident, I sustained abrasion and soreness on my left arm. I also felt sore on my neck area. I had also sustained minor rupture of tissue on my left shin area.



**SINGAPORE
POLICE FORCE**



T/20180407/2151

Police Station Of Origin:
Jurong East N.P.C
92 Boon Lay Way SINGAPORE 609962
Tel No: 1800-8999999

3 of 4

Report No. T/20180407/2151

CONTINUATION OF REPORT





SINGAPORE
POLICE FORCE



T/20180407/2151

Police Station Of Origin:
Jurong East N.P.C
92 Boon Lay Way SINGAPORE 609962
Tel No: 1800-8999999

4 of 4

Report No. T/20180407/2151

CONTINUATION OF REPORT

Sketch Plan

Informant is not able to provide sketch plan

IMPORTANT: Please attach a copy of your vehicle's Insurance Certificate to this report. If you don't have the certificate with you now, please fax a copy to 65474885 stating the report number as reference.

Signature Of Officer Recording The Report:

D/

Sgt 1 HARVEY LAU WEI REN

Signature Of Interpreter:
Not applicable

Officer In Charge Of Case:

TP / AEIT /

SSI 2 SITIMARSITA BINTE BOHARI

Contact No: 65476219

Signature Of Informant:

Date/Time:

07/04/2018 22:51

Classification Of Case:

SINGAPORE
POLICE FORCE
NP168

SN 34

IDENTITY CARD NO. S9425491D



Name

MUHAMMAD RIYAAS BIN ALADDIN

محمد ريااس بن عالىدين

Race

INDIAN

Date of birth

20-07-1994

Sex

M

S9425491D

Country/Place of birth

SINGAPORE

REPUBLIC OF SINGAPORE DRIVING LICENCE



MUHAMMAD RIYAAS BIN ALADDIN

Birth Date: 20 Jul 1994

Exp. Date: 07 Nov 2012



002121302K

5865440



NRIC No. S9425491D



Date of issue

18-01-2018

Address

APT BLK 286C TOH GUAN ROAD
#04-24
SINGAPORE 603286

YOU ARE LICENSED TO DRIVE VEHICLES IN THE FOLLOWING CLASS(S)

Class 2B
Class 2A
Class 3

MOTORCYCLES NOT EXCEEDING 200 CC
MOTORCYCLES BETWEEN 101 CC AND 400 CC
MOTOR CARS AND MOTOR TRACTORS THE WEIGHT OF WHICH UNLADEN DOES NOT EXCEED 2500 KILOGRAMS

09 Nov 2012
18 Mar 2016
07 Nov 2012

S9425491D

S / No. 9000260869

NP 428A



License No: S9425491D

CERTIFICATE OF INSURANCE

ROAD TRANSPORT ACT 1987 (MALAYSIA)
THE MOTOR VEHICLES (THIRD-PARTY RISKS) RULES, 1959 (FEDERATION OF MALAYSIA)
THE MOTOR VEHICLES (THIRD-PARTY RISKS AND COMPENSATION) ACT (CAP. 189 OF THE REVISED EDITION)
(REPUBLIC OF SINGAPORE)
THE MOTOR VEHICLES (THIRD-PARTY RISKS AND COMPENSATION) RULES, 1996 EDITION (REPUBLIC OF SINGAPORE)
OR ANY AMENDMENT, ACT OR ACTS PASSED IN SUBSTITUTION THEREOF.

COMMERCIAL VEHICLE FLEET Comprehensive

Certificate No.: DMCFHQ17-000185

Form: LCVH

Excess:

1. Index Mark and Registration Number of Vehicles
SJH2350R

Section 1	SGD1,500.00
Outside Singapore	SGD1,500.00
Section 2	SGD2,000.00
Outside Singapore	SGD2,000.00
VEIDR (Section 2)	SGD4,000.00

2. Name of Policyholder

ROSET LIMOUSINE SERVICES PTE. LTD.

3. Effective Date of the Commencement of Insurance for the purpose of the Act
01/11/2017

4. Date of Expiry of Insurance
31/10/2018

5. Person or Classes of Persons entitled to drive*

Any person who is Authorised to drive on the Insured's order or with their permission.

*Provided that the person driving is permitted in accordance with the licensing or other laws or regulations to drive the Motor Vehicle or has been permitted and is not disqualified by order of a Court of Law or by reason of any enactment or regulation in that behalf from driving the Motor Vehicle. And provided further that the Motor Vehicle is registered under the Road Traffic Act has not been cancelled at the time of accident loss or damage.

6. Limitations as to use*
LIMITATIONS AS TO USE

Use for social domestic and pleasure purposes and business purposes of any person whom the vehicle is hired

THE POLICY DOES NOT COVER

- (1) Use for racing pace-making reliability trial or speed-testing
- (2) Use whilst drawing a trailer except the towing (other than for reward) of any one disabled mechanically propelled vehicle

*Limitations rendered inoperative by Section 8 of the Motor vehicles (Third-Party Risks and Compensation) Act (Chapter 189) and Section 95 of the Road Transport Act, 1987 (Malaysia), are not to be included under these headings.

I/WE HEREBY CERTIFY that the Policy to which this Certificate relates is issued in accordance with the provisions of the Motor Vehicles (Third-Party Risks and Compensation) Act (Chapter 189) and Part IV of the Road Transport Act, 1987 (Malaysia) or and Amendment, Act or Acts passed in substitution thereof.

Authorised Signatory
EQ Insurance Company Limited

