

SINGAPORE ACCIDENT STATEMENT

IMPORTANT NOTICE

1. Please report correctly the details of the accident to speed up the claims process.
2. This Form must be completed by the Policyholder and/or the Authorised Driver.
3. Information provided must be as truthful and accurate as possible. Any wilful misrepresentation or withholding of material facts may allow insurance companies to repudiate policy ability.
4. The issue and acceptance of this Form by insurance companies is not an admission of policy liability on the part of the insurance companies.
5. **Any false reporting may be referred to the Police for investigation.**
6. This report will be forwarded by the insurers of the GIA Records Management Centre established by the General Insurance Association of Singapore (GIA) for archiving and that copies of this report will, for a fee, be made available upon application by interested parties.
7. By the lodgement of this report to the insurers, you hereby consent to the archiving of this report at the centre and to copies of the report being made available aforesaid.

ACCIDENT STATEMENT

Date Of Report	10/04/2018 11:35
Date Of Accident	08/04/2018 14:50
Exact Location Of Accident	PIE TWDS TUAS B4 ADAM EXIT
Country/State of Loss	SINGAPORE

DETAILS OF OWN VEHICLE

Vehicle Registration Number	SLF8346B
Insured/Policyholder	
Name Of Registered Owner	SHIN-HAN LIMO SERVICES
Co Reg No	53315973C
Email Address	NOEMAIL
Mobile Phone No	
Alternative Phone No	OFFICE-98575910

Vehicle Particulars

Manufacturer	TOYOTA
Model	ALTIS
Exact Purpose for which vehicle was being used at time of accident	COMMERCIAL USE
Are you claiming under your own insurance policy for repair to your vehicle?	NO
If No, Please state action to be taken	THIRD PARTY
Vehicle Category	PRIVATE HIRE

Insurance Company

Name of Insurance Company	NTUC INCOME INSURANCE CO-OPERATIVE LTD
Type Of Coverage	COMPREHENSIVE
Fleet Policy	YES
Policy Number	5086951265-01
Cover Note Number	

Driver

Name of Driver	MOHAMED SAHARI BIN OTHMAN
NRIC No	S6842710Z
Date Of Birth	31/10/1968
Occupation	OUTDOOR
Date Of Driving Pass	20/02/1989
Driving Experience	29 YEARS AND 1 MONTH
Gender	MALE
Mobile Number	(LOCAL) +65-98982141
Fax Number	
Contact Number	
EEmail Address	NOEMAIL

Address	BLK 107 BEDOK NORTH RD #02-2246
Postcode	460107
Was driver an employee of the Insured's Company	NO
If No, Relationship of the Driver with the Insured	OTHER - HIRER
Vehicle Registration Number of Driver's Own Vehicle	- - -
Insurance Company of Driver's Own Vehicle	- - -

General Information of the Accident

Type Of Accident	COLLISION - CHANGE/CROSS LANE
Weather Conditions	CLEAR
Road Surface	DRY

Other Information

Was any foreign vehicle involved in this accident?	NO
Number of vehicles involved in the accident	
Was any body injured in the Accident?	YES
Was any injured conveyed to hospital by ambulance?	NO
Was any other material or property damaged?	YES
I have been approached by unknown person(s) soliciting/offering accident claims assistance.	NO
Number of Passengers (Including Driver)	2
Passenger 1	NAME: : UNKNOWN GENDER: : FEMALE

Details of Police Action

Was the accident reported to the police?	YES
If Yes, Please state which Police Station	
Police Station Name	TOA PAYOH NEIGHBOURHOOD POLICE CENTRE
Police Station Address	ROAD: 93 TOA PAYOH CENTRAL TOA PAYOH COMMUNITY BUILDING , POSTCODE: 319194 , COUNTRY: SINGAPORE
Police Station Contact	TEL NO: 1800-2519999 - FAX NO: 63548749
Was notice of intended Prosecution given?	NO
If Yes, against whom?	

Circumstances of Accident

PLS REFER TO THE POLICE REPORT: T/20180409/2128

Attachment(s)

Are accident photos available for attachment?	YES
Was there any video captured by Car Camera?	YES
Remarks/ Reasons:	WITH WORKSHOP
Was there any audio recorded?	NO

DETAILS OF OTHER VEHICLE PROPERTY 1

Vehicle Registration Number	SDK93B
Vehicle Make/Model/Colour	
Details Of Properties	
Vehicle Category	PRIVATE CAR
Name of Driver	
NRIC/Passport Number	
Contact Number	

Address
Postcode
Insurance Company Name
Nature Of Damage
No. Of Passenger (Including Driver)

DETAILS OF INJURED PERSON 1	
Name	MOHAMED SAHARI BIN OTHMAN
Approximate Age	
Injuries Sustain	BACK & SHOULDER
Injured person in which vehicle?	SLF8346B
Were seat belts worn?	YES
Was this injured conveyed to hospital by ambulance?	NO
Address	
Postcode	

Accident Sketch Plan

SKETCH PLAN

IMPORTANT NOTICE

1. Please report correctly the details of the accident to speed up the claims process.
2. This Form must be completed by the Policyholder and/or the Authorised Driver.
3. Information provided must be as truthful and accurate as possible. Any wilful misrepresentation or withholding of material facts may allow insurance companies to repudiate policy liability.
4. The issue and acceptance of this Form by insurance companies is not an admission of policy liability on the part of the insurance companies.
5. Any false reporting may be referred to the Police for investigation.
6. The report will be forwarded by the Insurers of the GIA Records Management Centre established by the General Insurance Association of Singapore (GIA) for archiving and that copies of this report will for a fee be made available upon application by interested parties.
7. By the lodgment of this report to the insurers, you hereby consent to the archiving of this report at the centre and to copies of the report being made available aforesaid.
8. Consent under the Personal Data Protection Act (PDPA)

I understand, acknowledge, agree and consent that:

- (a) My insurer, my workshop and the General Insurance Association of Singapore ("GIA") may/are permitted to collect, use, disclose and/or process my personal data/personal information set out in this [form] and any other personal information provided by me or possessed by my insurer (collectively the "Personal Information") and disclose and transfer such Personal Information to all insurer(s) who have insured vehicle(s) involved in this accident (all insurer(s) who have insured vehicle(s) involved in this accident shall be collectively referred to as the "Insurers"), the Insurers' lawyers/law firms, the Monetary Authority of Singapore and any relevant government agency/authority (such as the police), for the purpose(s) of:
 - (i) processing, handling and/or dealing with my claims including the settlement of the claims and any necessary investigations relating to the claims;
 - (ii) investigating the accident and/or my claims;
 - (iii) carrying out and/or dealing with my instructions or responding to any enquiries by me;
 - (iv) administering my claims (including the mailing of correspondence, statements, invoices, reports or notices to me, which could involve disclosure of certain personal data about me to bring about delivery of the same as well as on the external cover of envelopes/mail packages); and/or
 - (v) complying with applicable law in administering, processing, handling and/or dealing with my claims (collectively the "Purposes")
- (b) all insurer(s) who have insured vehicle(s) involved in this accident and the Insurers' lawyers/law firms, may/are permitted to collect, use, disclose and/or process my Personal Information for one or more of the above Purposes; and
- (c) my Personal Information may/can be disclosed by any of the Insurers and/or GIA to their third party service providers or agents (including their lawyers/law firms), which may be sited outside of Singapore, for one or more of the above Purposes.
- (d) my Personal Information will also be collected and used to compile claims history for the purpose of fraud detection, investigation and management in present and all future claims.
- (e) the information so collected under (d) above may be shared / disclosed:
 - (i) to all insurers and/or any other third parties that assist in evaluating, investigating, controlling or managing fraud, regulators, law enforcement and government agencies as reasonably required for the purposes stated, or
 - (ii) for complying with requirements under any regulations, laws or court orders.



Policyholder's Signature
Date & Time:

Driver's Signature
(if driver is not the policyholder)
Date & Time:

Reporting Centre Personnel's Signature
Name:
NRIC/FIN No.:

Accident Sketch Plan

SKETCH PLAN

PLE TOWARDS TLAS BEFORE ADAM ROAD EXIT

A - SLF 8346 B

B - SDK 93 B

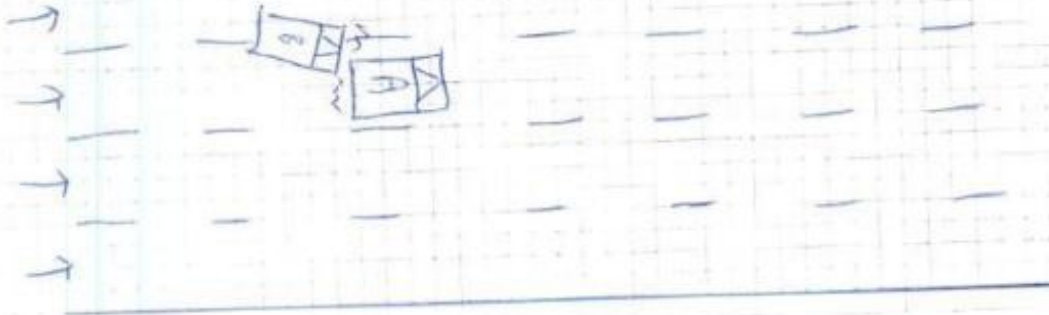

DESCRIBE CIRCUMSTANCES OF THE ACCIDENT

As per police report No. T/2018/0409/2128

DECLARATION

I/We declare the foregoing particulars are true in every respect.



Policyholder's Signature
Date & Time:

Driver's Signature
(If driver is not the policyholder)
Date & Time:

Reporting Centre Personnel's Signature
Name:
NRIC/FIN No.:

Individual Statement



SINGAPORE
POLICE FORCE



T/20180409/2128

2 of 3

Report No. T/20180409/2128

Police Station Of Origin:

Toa Payoh N.P.C

93 Toa Payoh Central #01-02 Toa Payoh

Community Building SINGAPORE 319194

Tel No: 1800-2519999

CONTINUATION OF REPORT

Brief Details.

On 08/04/2018 at about 1447hrs, I was driving my silver colour Toyota Altis bearing registration no: SLF 8346B along PIE towards Jurong. Near Steven road exit, I was cruising along lane 3 when I felt an impact from the rear. I stopped my car and went down to make a check. I discovered a champagne colour land rover bearing registration no: SDK 93B collided into the rear of my car. The accident caused a serious dent at my car rear bumper. I then exchange particulars with the driver

Tang Foon Yang

S1328052E

Hp: 97651408

SDK 93B

I speak to the driver and she admitted that her view was block. Afterwhich we left the accident scene. I then felt pain at the back and shoulder area. I seek medical treatment at Mt Alvernia hospital and was given 5days of MC. There is a camera installed in my car.

Accident Photo



Accident Photo



Accident Photo



Accident Photo



Accident Photo



Accident Photo



Accident Photo





Accident Photo



Police Report



**SINGAPORE
POLICE FORCE**



T201804092128

1 of 3

Report No. T201804092128

Police Station Of Origin:
Toa Payoh N.P.C
93 Toa Payoh Central #01-02 Toa Payoh
Community Building SINGAPORE 318194
Tel No: 1800-2519999

REPORT OF A TRAFFIC ACCIDENT

Date/Time Report Made: 09/04/2018 15:44	Video Report No.:	Station Diary No. 110
--	-------------------	--------------------------

Informant's Particulars

Name of Informant: MOHAMED SAHARI BIN OTHMAN			Address: APT BLK 107 BEDOK NORTH ROAD #02-2246 SINGAPORE 480107	
ID Type / ID No.: NRIC NO / S68427102			Contact No.:	Mobile: 98982141
Nationality: SINGAPORE CITIZEN			Home/Office:	
			Email:	
Sex: Male	Age: 49	Date of Birth: 31/10/1968	Type of Informant: Driver	
Race: Malay			Language: English	Institution / School Name:
Occupation: GRAB DRIVER			Driving Licence Information: Class: 3,4,5	
			Date of Expiry:	

General Information of the Accident

General Information of the Accident				
Type of Accident:	Injury Others	Drink Drive: No	Date/Time of Accident: 08/04/2018 14:50	Type of Location: Expressway
Location: Along Road 1 PAN ISLAND EXPRESSWAY				
Accident occurred along PIE after Steven Road exit				
Weather: Clear		Road Surface: Dry	Road Speed Limit: 60 Km/h	
Traffic Flow: Dual Carriage Way		Traffic Control: Not Controlled	Traffic Volume: Heavy	
Type of Collision: Between Moving Vehicles - Head To Rear			Anyone conveyed by ambulance: No	

Details of Vehicle Involved

Vehicle No	Type	Make	Model	Color	Condition	No of Passenger
SDK63B	Car					0
SLF8346B	Car				Seriously Damaged	1

Police Report



**SINGAPORE
POLICE FORCE**



T/20180409/2128

2 of 3

Report No. T/20180409/2128

Police Station Of Origin:

Toa Payoh N.P.C

93 Toa Payoh Central #01-02 Toa Payoh

Community Building SINGAPORE 319194

Tel No: 1800-2519989

CONTINUATION OF REPORT

Brief Details.

On 08/04/2018 at about 1447hrs, I was driving my silver colour Toyota Alta bearing registration no: SLF 8348B along PIE towards Jurong. Near Steven road exit, I was cruising along lane 3 when I felt an impact from the rear. I stopped my car and went down to make a check. I discovered a champagne colour land rover bearing registration no: SDK 93B collided into the rear of my car. The accident caused a serious dent at my car rear bumper. I then exchange particulars with the driver

Tang Foon Yang

S1328052E

Hp: 87651408

SDK 93B

I speak to the driver and she admitted that her view was block. Afterwhich we left the accident scene. I then felt pain at the back and shoulder area. I seek medical treatment at Mt Alvernia hospital and was given 5days of MC. There is a camera installed in my car.

Police Report



**SINGAPORE
POLICE FORCE**



T2018040902128

3 of 3

Police Station Of Origin:

Toa Payoh N.P.C

83 Toa Payoh Central #01-02 Toa Payoh

Community Building SINGAPORE 318194

Tel No: 1800-2519996

Report No: T2018040902128

CONTINUATION OF REPORT

Sketch Plan

Informant is not able to provide sketch plan

IMPORTANT: Please attach a copy of your vehicle's Insurance Certificate to this report. If you don't have the certificate with you now, please fax a copy to 65474885 stating the report number as reference.

Signature Of Officer Recording The Report:

E /

Sgt 2 CHI WEI SIANG, DESMOND

Signature Of Informant:

Signature Of Interpreter:

Not applicable

Date/Time:

09/04/2018 15:44

Officer In Charge Of Case:

TP / AEIT /

SSI KASMAWATI BTE SAMIAN

Contact No: 65476179

Classification Of Case:

Authentication Stamp

NP168

SH-168

SIGNATURE