

REF: NS/INC18006570 / S1B n2

ASSIGNMENT

From: \_\_\_\_\_ Date: \_\_\_\_\_  
Estimated Cost: \_\_\_\_\_  
OD / TP / WS / TP RES / OD RES / EVA / INV / MV  
To inspect Vehicle No: \_\_\_\_\_  
at Workshop n/s \_\_\_\_\_  
of \_\_\_\_\_  
Insured: SLE 8939X  
Policy No: 5082494901-01 040817 - 030818  
Claims No: MT0989359-002  
Sum Insured: \_\_\_\_\_ Excess: \_\_\_\_\_  
(Client's Record)  
Make of Veh: \_\_\_\_\_

(Policy Condition)

Remark: The veh had commenced its repair at the time of inspection.

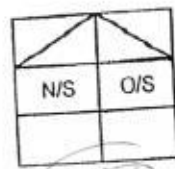

Est. or Market Value: \_\_\_\_\_  
IDAC Accident Report: \_\_\_\_\_ Consistent? : Yes or No  
GIA / PR Seen: \_\_\_\_\_ Consistent? : Yes or No  
Est. Repairs: \_\_\_\_\_ days Res.: Yes or No  
Lum Sum: \_\_\_\_\_ % 3 Val: Yes or No

CA / REV / REP. / 24 HRS

Vehicle: IN / OUT

Date: \_\_\_\_\_ Person Contacted: \_\_\_\_\_

Veh No: 51487574 Yr Regn: 4/2/2015  
Type: M.Car / M.Cycle / Bus / Van / Lorry / Taxi / Prime Mover /  
Truck / Trailer or \_\_\_\_\_  
Make: Toyota Prius C.C. 1798  
Colour: Maroon A/C: Insured / Std / NI / NA  
Sp. Reading: No Display T/Radio: Insured / Std / NI / NA  
Eng/No: \_\_\_\_\_  
C/No: JTOKW 364805757706  
Gen. Cond: Good / Fair / Poor / Burnt  
Steering: Inorder / Jammed / Leaked / Burnt or  
Brake: Inorder / Jammed / Leaked / Burnt or  
Modi: Nil / S/Rim / STD A/Rim or  
Tyre Size: F: 195/65R15  
R: \_\_\_\_\_  
BS / DUN / EXNOVA / GY / FS / LIZA / MIC / OHTSU4 PIR / SUMI /  
TOYO / YOKO or Falken  
Front \_\_\_\_\_ Rear \_\_\_\_\_  
R/Bal. 6 mm R/Bal. 6 mm  
L/Bal. 6 mm L/Bal. 6 mm  
D.O.A. 5/4/18 D.O.I. 9/4/18  
Survey held at SMART  
Des. of Damages: Frt / Rear / O/S / N/S / UIC / Rooftop or  
The UIC / Chassis frame / Body Structure affected due to collision.

Date / Time Action / Instruction

SMB 7574 - NS/INC17621702 / S1B n2  
SLE 8939X - NA/INC18006570 / 13

DA: 091117  
DA: 050418

TA x / 04 / 18 / 2018  
LKK  
NTHC

Confirm LIS \$2950.00, 5 days  
Red: \$6572.70, 62%.

SLE 8939X

RECEIVED 3 MAY 2018

Date/Time. File Pass to?

☐ : Preli. Report  
☒ : Final Report

Days Of Repair: 5

Resurvey No. of Trip: 1

Survey Fee:

Transportation:

1 S - RS. \$1

1 Photos

1 Others

TOTAL

Add Fee: ☐ : Site Insp (\$  
☐ : Interview (\$  
☐ : Tech. Invs (\$  
☐ : Weekend (\$

Report Format :

Lump Sum / L.B. (\$ 2950)

160  
35  
195



# National Assessment Centre Services

51 Ubi Ave 1 #01-25 Paya Ubi Industrial Park, Singapore 408933

TEL: 6841 0055 FAX: 6841 6315

Reg. No: 52983356E GST Reg. No. 20-0405911-H



NTUC INCOME INSURANCE CO-OPERATIVE LTD Ref: NS/INC18006570/Srb

73 BRAS BASAH ROAD  
#05-01 NTUC TRADE UNION HOUSESINGAPORE Date: 10-04-2018  
189556



Code: INC4

## 1. Policy Particulars :- THIRD PARTY CLAIM

|              |               |                |            |
|--------------|---------------|----------------|------------|
| Insured Veh. | SLE 8939X     | Veh. Inspected | SHB 757U   |
| Policy No.   | 5082494901-01 | Coverage (\$)  | 0.00       |
| Claim No.    |               | Excess (\$)    | 0.00       |
| Assign From  |               | Assign Date    | 09/04/2018 |

## 2. Vehicle Particulars & Condition

|              |        |              |   |
|--------------|--------|--------------|---|
| Make & Model |        | c.c          | 0 |
| Engine No.   | HIDDEN | Year of Reg. |   |
| Chassis No.  |        | Colour       |   |
| Odometer     | -      | Steering     |   |
| Brakes       |        | Modification |   |
| General      |        |              |   |

## 3. Conditions of Tyres

|                | Size | Make | Balance |
|----------------|------|------|---------|
| R/H Front Tyre |      |      | mm      |
| L/H Front Tyre |      |      | mm      |
| R/H Rear Tyre  |      |      | mm      |
| L/H Rear Tyre  |      |      | mm      |

## 4. Description of Damages

|  |
|--|
|  |
|--|

## 5. General Information

|                |  |                 |            |
|----------------|--|-----------------|------------|
| Accident Date  | 05/04/2018   | Inspection Date | 09/04/2018 |
| Survey held at | SMRT AUTOMOTIVE SERVICES PTE LTD<br>60 WOODLANDS INDUSTRIAL PARK E4 SINGAPORE 757705 |                 |            |

## 5a. Remarks

|  |
|--|
| A)THE INSPECTION WAS CONDUCTED ON A"WITHOUT PREJUDICE" BASIS.<br>B)IN ACCORDANCE TO YOUR INSTRUCTIONS, WE HAVE NOT AUTHORISED REPAIRS. |
|--|

TP Claims against NTUC Income: Follow-Through Survey

Date : 02/05/2018

| S/No | Income Reference | Claimant (Owner / Taxi Company) | Claimant Vehicle No. | Income Vehicle No. | Date of Accident | Time of Accident | Estimate    | Tentative repair cost |
|------|------------------|---------------------------------|----------------------|--------------------|------------------|------------------|-------------|-----------------------|
| 1    | MT/0991982-002   | CTPL                            | SHD 3491E            | XD6616D            | 26/04/2018       | 8:25             | \$ 4,486.64 | \$ 1,440.24           |
| 2    | MT/0991289-002   | CTPL                            | SHD 3301X            | SJJ 3280S          | 20/04/2018       | 18:06            | \$ 5,353.90 | \$ 4,808.05           |
| 3    | MT/0992192-002   | CTPL                            | SHA 4645M            | SLC 3102L          | 26/04/2018       | 18:15            | \$ 2,311.58 | \$ 1,015.20           |
| 4    | MT/0991977-003   | CTPL                            | SHA 3309R            | SJN 8596C          | 25/04/2018       | 9:30             | \$ 9,850.38 | \$ 5,100.00           |
| 5    | MT/0989359-002   | SMRT TAXIS PTE LTD              | SHB 757U             | SLE 8939X          | 05/04/2018       | 17:40            | \$ 7,706.32 | \$ 3,950.00           |
| 6    | MT/0992601-001   | SMRT TAXIS PTE LTD              | SHB 5717C            | SJF 1261G          | 18/04/2018       | 6:30             | \$ 3,335.11 | \$ 1,125.39           |
| 7    | MT/0990691-002   | SMRT TAXIS PTE LTD              | SHB 912M             | SJK 3549M          | 14/04/2018       | 3:50             | \$ 1,641.92 | \$ 638.92             |

eBaoTech

General Claim

Hello, NAC\_PAYA\_UBI\_800601

[Change Language](#)[Change Password](#)[Log Out](#)[My Desktop](#)[Notice of Loss](#)

## Policy Query

Policy No.

Date of Accident

Vehicle No.(For Motor)

| Select                           | Policy No.    | Policyholder Name | Policyholder NRIC | Product | Cover Type    | Vehicle No. | Insured Object | Commence Date | Expiry Date |
|----------------------------------|---------------|-------------------|-------------------|---------|---------------|-------------|----------------|---------------|-------------|
| <input checked="" type="radio"/> | 5082494901-01 | SHARON GOH        | S1830902E         | GPC     | drive PREMIUM | SLE8939X    | SLE8939X       | 04/08/2017    | 03/08/2018  |

## SINGAPORE ACCIDENT STATEMENT

### IMPORTANT NOTICE

1. Please report correctly the details of the accident to speed up the claims process.
2. This Form must be completed by the Policyholder and/or the Authorised Driver.
3. Information provided must be as truthful and accurate as possible. Any wilful misrepresentation or withholding of material facts may allow insurance companies to repudiate policy ability.
4. The issue and acceptance of this Form by insurance companies is not an admission of policy liability on the part of the insurance companies.
5. Any false reporting may be referred to the Police for investigation.
6. This report will be forwarded by the insurers of the GIA Records Management Centre established by the General Insurance Association of Singapore (GIA) for archiving and that copies of this report will, for a fee, be made available upon application by interested parties.
7. By the lodgement of this report to the insurers, you hereby consent to the archiving of this report at the centre and to copies of the report being made available aforesaid.

### ACCIDENT STATEMENT

Date Of Report 06/04/2018 10:53  
 Date Of Accident 05/04/2018 17:40  
 Exact Location Of Accident SLE TOWARDS CTE (WOODLANDS AVE 12)  
 Country/State of Loss SINGAPORE

### DETAILS OF OWN VEHICLE

Vehicle Registration Number SHB757U  
**Insured/Policyholder**  
 Name Of Registered Owner SMRT TAXIS PTE LTD  
 Co Reg No 198905369K  
 Email Address NOEMAIL  
 Mobile Phone No  
 Alternative Phone No OFFICE-800000000  
**Vehicle Particulars**  
 Manufacturer TOYOTA  
 Model PRIUS TAXI-1.8 (A)  
 Exact Purpose for which vehicle was being used at time of accident HIRE AND REWARD  
 Are you claiming under your own insurance policy for repair to your vehicle? NO  
 If No, Please state action to be taken THIRD PARTY  
 Vehicle Category TAXI  
**Insurance Company**  
 Name of Insurance Company MS FIRST CAPITAL INSURANCE LTD  
 Type Of Coverage THIRD PARTY FIRE AND/OR THEFT  
 Fleet Policy YES  
 Policy Number D-18090213MFSH  
 Cover Note Number  
**Driver**  
 Name of Driver SAPUAN B MARDANI  
 NRIC No S0634509C  
 Date Of Birth 30/12/1952  
 Occupation OUTDOOR  
 Date Of Driving Pass 06/10/1982  
 Driving Experience 35 YEARS AND 5 MONTHS  
 Gender MALE  
 Mobile Number  
 Fax Number  
 Contact Number  
 Email Address NOEMAIL

Address

Postcode

Was driver an employee of the Insured's Company NO

If No, Relationship of the Driver with the Insured OTHER - HIRER

Vehicle Registration Number of Driver's Own Vehicle -

Insurance Company of Driver's Own Vehicle -

**General Information of the Accident**

Type Of Accident COLLISION - HEAD TO REAR

Weather Conditions CLEAR

Road Surface DRY

**Other Information**

Was any foreign vehicle involved in this accident? NO

Number of vehicles involved in the accident

Was any body injured in the Accident? NO

Was any injured conveyed to hospital by ambulance? NO

Was any other material or property damaged? YES

I have been approached by unknown person(s) soliciting/offering accident claims assistance. NO

Number of Passengers (Including Driver) 2

Passenger 1 NAME: : UNKNOWN

GENDER: : MALE

**Details of Police Action**

Was the accident reported to the police? NO

If Yes, Please state which Police Station

Was notice of intended Prosecution given? NO

If Yes, against whom?

**Circumstances of Accident**

WAS TRAVELLING ALONG SLE TOWARDS CTE (WOODLANDS AVE 12) WITH ONE PASSENGER (MALE MALAY) ON BOARD. SUDDENLY A VEHICLE INFRONT OF MY TAXI CAME TO HALT. I APPLIED MY BRAKE TO STOP AND SUDDENLY I FELT AN IMPACT AT THE REAR OF MY TAXI. A VEHICLE SLE8939X HAD COLLIDED ONTO THE REAR OF MY TAXI. LATER I REALISED THAT THE FRONT VEHICLE HAD COLLIDED ONTO A SCOOTER INFRONT OF IT. SUBSEQUENTLY THERE WAS ANOTHER MOTORCYCLE SQUEEZING ON THE RIGHT, COULD NOT STOP IN TIME WHEN THE THE VEHICLE INFRONT OF MY TAXI STOPPED AND FLEW OVER THE BUSHES ON THE RIGHT.

**Attachment(s)**

Are accident photos available for attachment? YES

Was there any video captured by Car Camera? YES

Remarks/ Reasons: FILE TOO BIG

Was there any audio recorded? NO

**DETAILS OF OTHER VEHICLE PROPERTY 1**

Vehicle Registration Number SLE8939X

Vehicle Make/Model/Colour

Details Of Properties

Vehicle Category PRIVATE CAR

Name of Driver UNKNOWN

NRIC/Passport Number

Contact Number

Address

Postcode

Insurance Company Name

Nature Of Damage

No. Of Passenger (Including Driver)

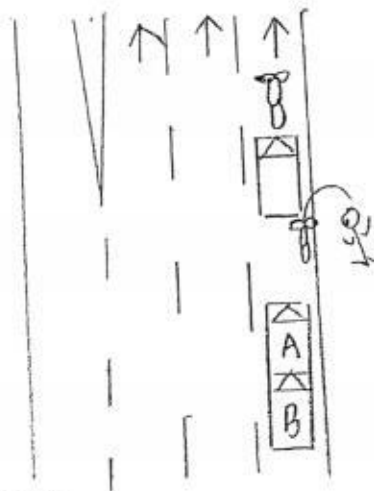

A - SHB7574  
B - SLE8939X

DESCRIBE CIRCUMSTANCES OF THE ACCIDENT

DESCRIBE CIRCUMSTANCES OF THE ACCIDENT

**DECLARATION**  
I/We declare the foregoing particulars are true in every respect.



Policyholder's Signature: \_\_\_\_\_  
Date & Time: \_\_\_\_\_

Driver's Signature  
(If driver is not the policyholder)  
Date & Time:

Reporting Centre Personnel's Signature  
Name:  
NRIC/FIN No.:



SKETCH PLAN

IMPORTANT NOTICE

1. Please report correctly the details of the accident to speed up the claims process.
2. This Form must be completed by the Policyholder and/or the Authorised Driver.
3. Information provided must be as truthful and accurate as possible. Any wilful misrepresentation or withholding of material facts may allow insurance companies to repudiate policy liability.
4. The issue and acceptance of this form by insurance companies is not an admission of policy liability on the part of the insurance companies.
5. Any false reporting may be referred to the Police for investigation.
6. The report will be forwarded by the insurers of the GIA Records Management Centre established by the General Insurance Association of Singapore (GIA) for archiving and that copies of this report will for a fee be made available upon application by interested parties.
7. By the lodgment of this report to the insurers, you hereby consent to the archiving of this report at the centre and to copies of the report being made available aforesaid.
8. Consent under the Personal Data Protection Act (PDPA)

I understand, acknowledge, agree and consent that:

- (a) My insurer, my workshop and the General Insurance Association of Singapore ("GIA") may/are permitted to collect, use, disclose and/or process my personal data/personal information set out in this [form] and any other personal information provided by me or possessed by my insurer (collectively the "Personal Information") and disclose and transfer such Personal Information to all insurer(s) who have insured vehicle(s) involved in this accident (all insurer(s) who have insured vehicle(s) involved in this accident shall be collectively referred to as the "Insurers"), the Insurers' lawyers/law firms, the Monetary Authority of Singapore and any relevant government agency/authority (such as the police), for the purpose(s) of :
  - (i) processing, handling and/or dealing with my claims including the settlement of the claims and any necessary investigations relating to the claims;
  - (ii) investigating the accident and/or my claims;
  - (iii) carrying out and/or dealing with my instructions or responding to any enquiries by me;
  - (iv) administering my claims (including the mailing of correspondence, statements, invoices, reports or notices to me, which could involve disclosure of certain personal data about me to bring about delivery of the same as well as on the external cover of envelopes/mail packages); and/or
  - (v) complying with applicable law in administering, processing, handling and/or dealing with my claims (collectively the "Purposes").
- (b) all insurer(s) who have insured vehicle(s) involved in this accident and the Insurers' lawyers/law firms, may/are permitted to collect, use, disclose and/or process my Personal Information for one or more of the above Purposes; and
- (c) my Personal Information may/can be disclosed by any of the Insurers and/or GIA to their third party service providers or agents (including their lawyers/law firms), which may be sited outside of Singapore, for one or more of the above Purposes.
- (d) my Personal Information will also be collected and used to compile claims history for the purpose of fraud detection, investigation and management in present and all future claims.
- (e) the information so collected under (d) above may be shared / disclosed:
  - (i) to all insurers and/or any other third parties that assist in evaluating, investigating, controlling or managing fraud, regulators, law enforcement and government agencies as reasonably required for the purposes stated, or
  - (ii) for complying with requirements under any regulations, laws or court orders.



Policyholder's Signature  
Date & Time:

Driver's Signature  
(If driver is not the policyholder)  
Date & Time:

Reporting Centre Personnel's Signature  
Name:  
NRIC/FIN No.:

## ARF/COE Rebate Enquiry

## Enquire PARF/COE Rebate for Registered Vehicle

## Vehicle Owner Particulars

Owner ID Type:

Owner ID:

## Vehicle Details

Vehicle No.:

Vehicle to be Exported:

Intended De-registration Date:

Vehicle Make:

Vehicle Model:

Primary Colour:

Manufacturing Year:

Engine No.:

Chassis No.:

Maximum Power Output:

Open Market Value:

Original Registration Date:

First Registration Date:

Transfer Count:

Actual ARF Paid:

## Intended PARF Rebate Details

PARF Eligibility:

PARF Eligibility Expiry Date:

PARF Rebate Amount:

## Intended COE Rebate Details

COE Expiry Date:

COE Category:

COE Period(Years):

PQP Paid:

COE Rebate Amount:

Total Rebate Amount:

## Message

Please note that the 8-year COE for this vehicle cannot be further renewed. The vehicle must be de-registered upon COE expiry or when the vehicle reaches its statutory lifespan (if applicable), whichever is earlier.

The information contained herein is correct as at 10 Apr 2018

Company

5369K

SHB757U

No

10 Apr 2018

TOYOTA

PRIUS TAXI (SMRT)

Maroon

2014

2ZR1502051

JTDKN36U805757706

100.0 kW (134 bhp)

\$32,920.00

04 Feb 2015

04 Feb 2015

0

\$8,088.00

Yes

03 Feb 2023

\$6,066.00

03 Feb 2023

A - Car up to 1600cc &amp; 97kW (130bhp)

8

\$52,904.00

\$31,844.00

\$37,910.00

OK

## SMRT Accident Vehicle Repair Estimates

*PLK*

### Section A - To be completed by claims Advisor/Duty officer at Accident Reporting Centre

Reg. No : SHB757U  
 Ref. No : TAX/04/18/2031  
 Reg. Date : 04/02/2015  
 Vehicle Type : TAXI  
 Make : TOYOTA PRIUS  
 Model : PRIUS  
 Name of Driver : SAPUAN B MARDANI  
 Type of Accident : HEAD TO REAR  
 Date / Time of Accident : 05/04/2018 05:38:00 PM  
 Accident Reported Date / Time : 06/04/2018 12:00:00 AM  
 Surveyor is Required? : Yes  
 Survey by :  
 Vehicle is Towed Back? : No  
 Towed Back Date/Time :  
 Replacement Vehicle issued? : No  
 Accident Repair Job Card No : 000024095416  
 Special Instruction to ARC, if any :  
 SLE8939X  
 Prepared Date : 06/04/2018 11:26:01 AM



*Sebastian*  
*Lump Sum - 9/4/18*  
*- Part by part repair*  
*- Question Mark Item*  
*Photo*  
*- Photo Before Paint*  
*After*

LKK Auto Consultants hence notify the Repairer of the following:

- To resurvey before/after spray painting
- To display damaged part(s) during resurvey
- Parts prices are subject to confirmation
- Third party survey is on a "Without Prejudice" basis
- No illegal modification(s) is allowed
- Supplementary item(s) must be resurveyed and is subject to final approval from Insurance Company

Acknowledged by Repairer

Signature:

Date:

**Section B - To be Completed by Service Advisor, Accident Repair Centre**

Chassis No : JTDKN36U805757706

Mileage : 0

Work Shop :

Repair Completed Date / Time :

**Summary of Repair Estimates**

|                              | Quotation from ARC       | Adjusted by Surveyor, if applicable |
|------------------------------|--------------------------|-------------------------------------|
| Total Labour Charges         | : 1,014.00               | 0.00                                |
| Total Spray Painting Charges | : 1,296.00               | 0.00                                |
| Total Material Charges       | : 4,036.86               | 4,036.86                            |
| Other Charges                | : 1,256.88               | 0.00                                |
| <b>TOTAL</b>                 | <b>: 7,603.74</b>        | <b>0.00</b>                         |
| <b>Lum Sum Total</b>         | <b>: 7,600.00</b>        | <b>0.00</b>                         |
| No. of Repair Days           | : 7.00                   | <del>0.00</del>                     |
| Prepared / Adjusted By       | :                        | 4 days                              |
| Arc / Surveyor Sign Off Date | : 06/04/2018 06:41:21 PM | 01/01/1900 12:00:00 AM              |



Prepared / Adjusted Date :

Remarks :

Prepared Date : 06/04/2018 06:41:21 PM

**Section C - To be Completed by Admin Assistant, Accident Repair Centre, Upon Completion of Repair**

Quotation No :

Invoice No :

Quotation Date :

Invoice Date :

Invoice Amount : 0.00

Prepared Date : 4/6/2018 6:41:31 PM

# Section D - Details of Repair Estimates

## Part 1 - Labour Works

| Job Scope              | Quotation from ARC | Adjusted by Surveyor, if applicable |
|------------------------|--------------------|-------------------------------------|
| TO REPAIR REAR PORTION | 1,014.00           | 0.00 500                            |
| <b>Total Labour</b>    | <b>1,014.00</b>    | <b>0.00</b>                         |

## Part 2 - Spray Painting & Panel Beating Related Works

| Job Scope                                       | Quotation from ARC | Adjusted by Surveyor, if applicable |
|---|--------------------|-------------------------------------|
| TO REPSRAY REAR BUMPER                          | 378.00             | 0.00 200                            |
| TO RESPRAY BUMPER BEAM                          | 180.00             | 0.00 100                            |
| TO RESPRAY REAR PANEL                           | 180.00             | 0.00 ?                              |
| TO RESPRAY TAIL GATE                            | 378.00             | 0.00 200                            |
| TO RESPRAY TAILGATE OUTSIDE GARNISH             | 180.00             | 0.00 x                              |
| <b>Total Spray Painting &amp; Panel Beating</b> | <b>1,296.00</b>    | <b>0.00</b>                         |

## Part 3 - Other Costs - Accident and Accident Repair Related Expenses

| Job Scope   | Quotation from ARC | Adjusted by Surveyor, if applicable |
|---|--------------------|-------------------------------------|
| TO CHECK WIRING AND SYSTEM FUNCTION                                     | 80.00              | 0.00 x                              |
| TO TRANSFER REAR TAILGATE MECHANISM                                     | 120.00             | 0.00 50                             |
| TO PROVIDE LABOUR & MATERIAL FOR ADVERTISEMENT STICKER(NET)             | 296.88             | 0.00 ✓                              |
| TO REMOVE AND REFIX REAR WINDSCREEN                                     | 240.00             | 0.00 150                            |
| TO TEST AND REFIX REVERSE SENSOR SYSTEM                                 | 120.00             | 0.00 30                             |
| TO REMOVE AND INSTALL LUGGAGE COMPARTMENT TRIM TO FACILITATE REPAIR.    | 120.00             | 0.00 50                             |
| TO INSPECT RR LIGHTING, MECHANISMS & WATER TEST RR LIGHTING FOR LEAKAGE | 120.00             | 0.00 30                             |
| TO REPLACE SUNDRY PARTS   | 100.00             | 0.00 x                              |
| TO WASH AND VACUUM  | 60.00              | 0.00 x                              |
| <b>Total Other Costs</b>  | <b>1,256.88</b>    | <b>0.00</b>                         |

Part 4 - Spare Parts / Material Usage

| Part Number    | Portion | Stock No | Part Name                         | Qty | List Price (\$) | Discount (%) | Final Price (\$) | ARC Recommendation | Surveyor Approved | Photos Attached |
|----------------|---------|----------|-----------------------------------|-----|-----------------|--------------|------------------|--------------------|-------------------|-----------------|
| 52159-47905    |         | 6505548  | BUMPER REAR                       | 1   | 458.60          | 25.00        | 343.95           | Replace            | Replace ✓ crk     | No              |
| 52161-16010    |         |          | BUMPER CLIPS                      | 10  | 1.61            | 25.00        | 12.07            | Replace            | Replace ✓ NEC     | No              |
|                |         |          | PIXEL STICKER                     | 2   | 60.00           | 0.00         | 120.00           | Replace            | Replace ✓ NEC     | No              |
| 52023-12240    |         | 6505547  | BUMPER REINFORCEMENT REAR         | 1   | 205.70          | 25.00        | 154.27           | Replace            | Replace ✓ BT      | No              |
| 52016-47030    |         |          | ARM SUB-ASSY, RR BUMPER LH        | 1   | 139.60          | 25.00        | 104.70           | Replace            | Replace ✓         | No              |
| 52015-47050    |         |          | ARM SUB-ASSY, RR BUMPER RH        | 1   | 139.60          | 25.00        | 104.70           | Replace            | Replace ✓         | No              |
| 89997-30070    |         |          | ANTENNA, ELECTRICAL LOWER REAR    | 1   | 157.40          | 10.00        | 141.66           | Replace            | Replace ✓         | No              |
|                |         |          | SENSOR REVERSE                    | 1   | 180.00          | 0.00         | 180.00           | Replace            | Replace ✓         | No              |
| 52576-47020    |         | 6505550  | BUMPER SIDE RETAINER RR/LH        | 1   | 94.80           | 25.00        | 71.10            | Replace            | Replace ✓         | No              |
| 52575-47020    |         | 6505549  | BUMPER SIDE RETAINER RR/RH        | 1   | 94.80           | 25.00        | 71.10            | Replace            | Replace ✓         | No              |
| 58308-47011    |         |          | UNDER COVER CENTER REAR           | 1   | 514.50          | 25.00        | 385.87           | Replace            | Replace ✓         | No              |
| 58307-47060    |         | 6505522  | END PANEL                         | 1   | 602.10          | 25.00        | 451.57           | Replace            | Replace ✓         | No              |
| 64718-47031B0  |         |          | END PANEL COVER, DECK TRIM HOLE   | 1   | 46.10           | 25.00        | 34.57            | Replace            | Replace ✓ TN      | No              |
| 64716-47031B0  |         |          | END PANEL COVER, DECK TRIM, RR    | 1   | 121.10          | 25.00        | 90.82            | Replace            | Replace ✓         | No              |
|                | COMMON  | 4006314  | SEALANT SIKAFLEX                  | 1   | 37.00           | 0.00         | 37.00            | Replace            | Replace ✓         | No              |
| 67881-47022    |         |          | TAILGATE DOOR WEATHER STRIP       | 1   | 353.40          | 25.00        | 265.05           | Replace            | Replace ✓         | No              |
| 67005-47241    |         |          | TAILGATE ASY                      | 1   | 1,007.90        | 25.00        | 755.92           | Replace            | Replace ✓ BT      | No              |
| 75574-47020    |         |          | TAIL GATE DOOR GLASS MOULDING, LH | 1   | 29.40           | 25.00        | 22.05            | Replace            | Replace ✓ NEC     | No              |
| 75573-47080    |         |          | TAIL GATE DOOR GLASS MOULDING, RH | 1   | 29.40           | 25.00        | 22.05            | Replace            | Replace ✓ NEC     | No              |
| 75575 - 47030  |         |          | MOULDING BACK WINDOW, LOWER NO.1  | 1   | 29.40           | 25.00        | 22.05            | Replace            | Replace ✓ NEC     | No              |
|                | COMMON  |          | SEALANT W/SCREEN                  | 3   | 37.00           | 0.00         | 111.00           | Replace            | Replace ✓ NEC     | No              |
| 68810-47010    |         |          | TAILGATE DOOR HINGE LH/RH         | 2   | 58.30           | 25.00        | 87.45            | Replace            | Replace ✓         | No              |
|                | REAR    |          | NUMBER PLATE                      | 1   | 30.00           | 0.00         | 30.00            | Replace            | Replace ✓         | No              |
|                |         |          | NUMBER PLATE FRAME                | 1   | 12.00           | 0.00         | 12.00            | Replace            | Replace ✓ cut     | No              |
| 69350-47030    |         |          | TAILGATE DOOR LOCK                | 1   | 444.10          | 25.00        | 333.07           | Replace            | Replace ✓ Jam     | No              |
| 69415-47020    |         |          | TAILGATE LOCK, COVER              | 1   | 15.70           | 25.00        | 11.77            | Replace            | Replace ✓         | No              |
| 76801-47070-B0 |         |          | TAILGATE OUTSIDE GARNISH          | 1   | 504.90          | 25.00        | 378.67           | Replace            | Replace ✓         | No              |

| Part Number            | Portion | Stock No | Part Name               | Qty | List Price (\$) | Discount (%) | Final Price (\$) | ARC Recommendation | Surveyor Approved | Photos Attached |
|------------------------|---------|----------|-------------------------|-----|-----------------|--------------|------------------|--------------------|-------------------|-----------------|
| 75310-47020            |         | 6505639  | STICKER DECAL SMRT      | 1   | 7.80            | 0.00         | 7.80             | Replace            | Replace X         | No              |
| 75374-47051            |         |          | STICKER DECAL 6555 8888 | 1   | 21.60           | 0.00         | 21.60            | Replace            | Replace X         | No              |
| 75442-47030            |         |          | EMBLEM REAR             | 1   | 60.30           | 25.00        | 45.22            | Replace            | Replace X         | No              |
| 75443-47030            |         |          | NAME PLATE (HYBRID)     | 1   | 51.90           | 25.00        | 38.92            | Replace            | Replace X         | No              |
| 81561-47170            |         |          | NAME PLATE (PRIUS)      | 1   | 60.80           | 25.00        | 45.60            | Replace            | Replace X         | No              |
|                        |         |          | NAME PLATE (TOYOTA)     | 1   | 51.90           | 25.00        | 38.92            | Replace            | Replace X         | No              |
|                        |         | 6505461  | TAIL LAMP LH            | 1   | 548.40          | 10.00        | 493.56           | Replace            | Replace ✓         | No SCR          |
| <b>TOTAL MATERIALS</b> |         |          |                         |     |                 |              |                  | <b>5,046.15</b>    | <b>5,046.08</b>   |                 |

**TOTAL MATERIALS(Discounted)**

**4,036.86 4,036.86**

**Added Spare Parts / Material Usage After Surveyor Signed off**

| Part Number                          | Portion | Part Name | Qty | List Price (\$) | Discount (%) | Final Price (\$) | ARC Check | Surveyor Check | LT Check |
|--------------------------------------|---------|-----------|-----|-----------------|--------------|------------------|-----------|----------------|----------|
| <b>TOTAL SUPPLEMENTARY MATERIALS</b> |         |           |     |                 |              |                  |           |                |          |





13-4-18 / 08:51  
 ADV: 13-4-18 / 12:51  
 13-4-18 / 16:51

SMRT Automotive Service Pte Ltd  
 60 Woodlands Industrial Park E4, Singapore 757705  
 FAX Number : 63685592  
 Estimator Telephone Number : 68662623  
 Accident Reporting Number : 68662672

## SMRT Accident Vehicle Repair Estimates

9-4-18 / 16:51

Section A - To be completed by claims Advisor/Duty officer at Accident Reporting Centre

Reg. No : SHB757U  
 Ref. No : TAX/04/18/2031  
 Reg. Date : 04/02/2015  
 Vehicle Type : TAXI  
 Make : TOYOTA PRIUS  
 Model : PRIUS  
 Name of Driver : SAPUAN B MARDANI  
 Type of Accident : HEAD TO REAR  
 Date / Time of Accident : 05/04/2018 05:38:00 PM  
 Accident Reported Date / Time : 06/04/2018 12:00:00 AM  
 Surveyor is Required? : Yes  
 Survey by : Sebastian  
 Vehicle is Towed Back? : No  
 Towed Back Date/Time :  
 Replacement Vehicle issued? : No  
 Accident Repair Job Card No : 000024095416  
 Special Instruction to ARC, if any :

SLE8939X NTAC 4S  
 AFTER REPAIR PHOTO FOR CHECK ITEM AND REPLACE ITEM PLEASE CALL SURVEYOR SEBASTIAN (LKK)  
 & Email : sebastianyeang@lkkauto.com HP: 90036121  
 LUMPSUM REPAIR

Prepared Date : 06/04/2018 11:26:01 AM

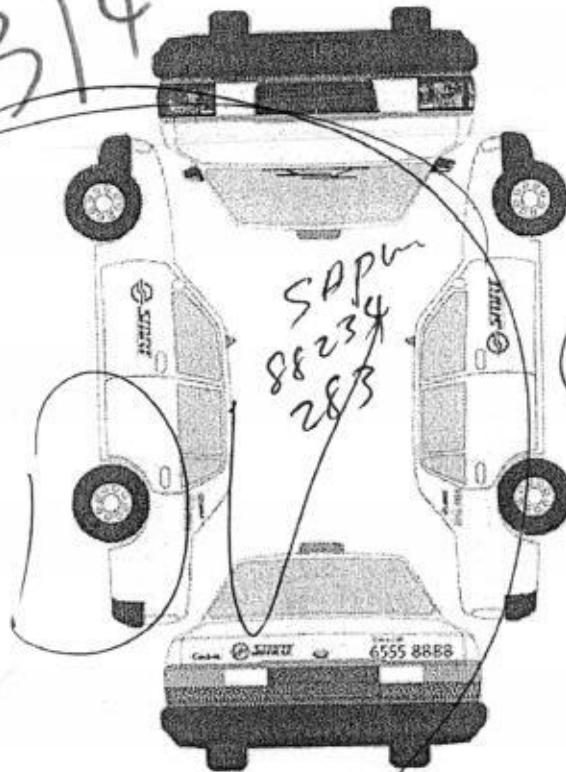

Recording Camera

☐ ☒

Radio Antenna

☐ ☒

1st witness

Date

9-4-18

2nd witness

Date

QC 13/4/18 14:07 Reject  
 Tail Gate upper paint peel  
 Roof Top Polish  
 18127 PASS

LEE CHEN HONG LTD

Vehicle Repair Order

Vehicle Rate Total

SMRT Logo

555521  
 1 1 3 1  
 4 2 4

Supplementary  
 & Refer to the Supplementary part 1/1st

13/4/18

1035



**Section B - To be Completed by Service Advisor, Accident Repair Centre**

Chassis No : JTDKN36U805757706

Mileage : 0

Work Shop :

Repair Completed Date / Time :

**Summary of Repair Estimates**

|                              | Quotation from ARC         | Adjusted by Surveyor, if applicable |
|------------------------------|----------------------------|-------------------------------------|
| Total Labour Charges         | 1,014.00                   | 500.00                              |
| Total Spray Painting Charges | 1,296.00                   | 500.00                              |
| Total Material Charges       | 4,139.44 <i>6955.50</i>    | 3,347.28                            |
| Other Charges                | 1,256.88                   | -397.28                             |
| <b>TOTAL</b>                 | <b>7,706.32 - 10522.78</b> | <b>3,950.00</b>                     |
| Lum Sum Total                | 0.00                       | 0.00                                |
| No. of Repair Days           | 7.00                       | 5.00 ✓                              |
| Prepared / Adjusted By       |                            | SEBASTIAN (LKK)                     |
| Arc / Surveyor Sign Off Date | 06/04/2018 06:41:21 PM     | 09/04/2018 04:51:24 PM              |



Prepared / Adjusted Date :

Remarks :

Prepared Date : 06/04/2018 06:41:21 PM

**Section C - To be Completed by Admin Assistant, Accident Repair Centre, Upon Completion of Repair**

Quotation No : QN-1804-0418

Invoice No :

Quotation Date : 18/4

Invoice Date :

Invoice Amount : 0.00

Prepared Date : 4/6/2018 6:41:31 PM

## Section D - Details of Repair Estimates

### Part 1 - Labour Works

| Job Scope              | Quotation from ARC | Adjusted by Surveyor, if applicable |
|------------------------|--------------------|-------------------------------------|
| TO REPAIR REAR PORTION | 1,014.00           | 500.00 /                            |
| <b>Total Labour</b>    | <b>1,014.00</b>    | <b>500.00</b>                       |

### Part 2 - Spray Painting & Panel Beating Related Works

| Job Scope                                       | Quotation from ARC | Adjusted by Surveyor, if applicable |
|---|--------------------|-------------------------------------|
| TO REPSRAY REAR BUMPER                          | 378.00             | 200.00 /                            |
| TO RESPRAY BUMPER BEAM                          | 180.00             | 100.00 /                            |
| TO RESPRAY REAR PANEL                           | 180.00             | 0.00 /                              |
| TO RESPRAY TAIL GATE                            | 378.00             | 200.00 /                            |
| TO RESPRAY TAILGATE OUTSIDE GARNISH             | 180.00             | 0.00 /                              |
| <b>Total Spray Painting &amp; Panel Beating</b> | <b>1,296.00</b>    | <b>500.00</b>                       |

### Part 3 - Other Costs - Accident and Accident Repair Related Expenses

| Job Scope   | Quotation from ARC | Adjusted by Surveyor, if applicable |
|---|--------------------|-------------------------------------|
| TO CHECK WIRING AND SYSTEM FUNCTION                                     | 80.00              | 0.00                                |
| TO TRANSFER REAR TAILGATE MECHANISM                                     | 120.00             | 50.00 /                             |
| TO PROVIDE LABOUR & MATERIAL FOR ADVERTISEMENT STICKER(NET)             | 296.88             | 296.88 / nec                        |
| TO REMOVE AND REFIX REAR WINDSCREEN                                     | 240.00             | 150.00 /                            |
| TO TEST AND REFIX REVERSE SENSOR SYSTEM                                 | 120.00             | 30.00 /                             |
| TO REMOVE AND INSTALL LUGGAGE COMPARTMENT TRIM TO FACILITATE REPAIR.    | 120.00             | 50.00 /                             |
| TO INSPECT RR LIGHTING, MECHANISMS & WATER TEST RR LIGHTING FOR LEAKAGE | 120.00             | 30.00 /                             |
| TO REPLACE SUNDRY PARTS   | 100.00             | 0.00                                |
| TO WASH AND VACUUM  | 60.00              | 0.00                                |
| Lump Sum Adjustment by Surveyor   | 0.00               | -1,004.16                           |
| <b>Total Other Costs</b>  | <b>1,256.88</b>    | <b>-397.28</b>                      |

# Part 4 - Spare Parts / Material Usage

| Part Number    | Portion | Stock No | Part Name                         | Qty | List Price (\$) | Discount (%) | Final Price (\$) | ARC Recommendation | Surveyor Approved | Photos Attached |     |
|----------------|---------|----------|-----------------------------------|-----|-----------------|--------------|------------------|--------------------|-------------------|-----------------|-----|
| 52159-47905    |         | 6505548  | BUMPER REAR                       | 1   | 458.60          | 25.00        | 343.95           | Replace            | Replace           | No              | CRK |
| 52161-16010    |         |          | BUMPER CLIPS                      | 10  | 1.61            | 25.00        | 12.07            | Replace            | Replace           | No              | NFC |
|                |         |          | PIXEL STICKER                     | 2   | 60.00           | 0.00         | 120.00           | Replace            | Replace           | No              | NFC |
| 52023-12240    |         | 6505547  | BUMPER REINFORCEMENT REAR         | 1   | 205.70          | 25.00        | 154.27           | Replace            | Replace           | No              | BT  |
| 52016-47030    |         |          | ARM SUB-ASSY, RR BUMPER LH        | 1   | 139.60          | 25.00        | 104.70           | Replace            | Replace S         | No              | BT  |
| 52015-47050    |         |          | ARM SUB-ASSY, RR BUMPER RH        | 1   | 139.60          | 25.00        | 104.70           | Replace            | Replace S         | No              | BT  |
| 89997-30070    |         |          | ANTENNA, ELECTRICAL LOWER REAR    | 1   | 157.40          | 10.00        | 141.66           | Replace            | Check             | No              | NW  |
|                |         |          | SENSOR REVERSE                    | 1   | 180.00          | 0.00         | 180.00           | Replace            | Replace S         | No              | DMG |
| 52576-47020    |         | 6505550  | BUMPER SIDE RETAINER RR/LH        | 1   | 94.80           | 25.00        | 71.10            | Replace            | Replace S         | No              | CRK |
| 52575-47020    |         | 6505549  | BUMPER SIDE RETAINER RR/RH        | 1   | 94.80           | 25.00        | 71.10            | Replace            | Check             | No              | X   |
| 58308-47011    |         |          | UNDER COVER CENTER REAR           | 0   | 514.50          | 25.00        | 0.00             | Replace            | Not given         | No              | X   |
| 58307-47060    |         | 6505522  | END PANEL                         | 1   | 602.10          | 25.00        | 451.58           | Replace            | Check             | No              | X   |
| 64718-47031B0  |         |          | END PANEL COVER, DECK TRIM HOLE   | 1   | 46.10           | 25.00        | 34.57            | Replace            | Replace           | No              | TW  |
| 64716-47031B0  |         |          | END PANEL COVER, DECK TRIM, RR    | 1   | 121.10          | 25.00        | 90.83            | Replace            | Check             | No              | X   |
|                | COMMO N | 4006314  | SEALANT SIKAFLEX                  | 1   | 37.00           | 0.00         | 37.00            | Replace            | Check             | No              | X   |
| 67881-47022    |         |          | TAILGATE DOOR WEATHER STRIP       | 0   | 353.40          | 25.00        | 0.00             | Replace            | Not given         | No              | X   |
| 67005-47241    |         |          | TAILGATE ASY                      | 1   | 1,007.90        | 25.00        | 755.92           | Replace            | Replace           | No              | BT  |
| 75574-47020    |         |          | TAIL GATE DOOR GLASS MOULDING, LH | 1   | 29.40           | 25.00        | 22.05            | Replace            | Replace           | No              | NFC |
| 75573-47080    |         |          | TAIL GATE DOOR GLASS MOULDING, RH | 1   | 29.40           | 25.00        | 22.05            | Replace            | Replace           | No              |     |
| 75575-47030    |         |          | MOULDING BACK WINDOW, LOWER NO.1  | 1   | 29.40           | 25.00        | 22.05            | Replace            | Replace           | No              | NFC |
|                | COMMO N |          | SEALANT W/SCREEN                  | 3   | 37.00           | 0.00         | 111.00           | Replace            | Replace           | No              |     |
| 68810-47010    |         |          | TAILGATE DOOR HINGE LH/RH         | 0   | 58.30           | 25.00        | 0.00             | Replace            | Not given         | No              | X   |
|                | REAR    |          | NUMBER PLATE                      | 0   | 30.00           | 0.00         | 0.00             | Replace            | Not given         | No              | X   |
|                |         |          | NUMBER PLATE FRAME                | 1   | 12.00           | 0.00         | 12.00            | Replace            | Replace           | No              | X   |
| 69350-47030    |         |          | TAILGATE DOOR LOCK                | 1   | 444.10          | 25.00        | 333.07           | Replace            | Replace           | No              | TW  |
| 69415-47020    |         |          | TAILGATE LOCK, COVER              | 0   | 15.70           | 25.00        | 0.00             | Replace            | Not given         | No              | X   |
| 76801-47070-B0 |         |          | TAILGATE OUTSIDE GARNISH          | 0   | 504.90          | 25.00        | 0.00             | Replace            | Not given         | No              | X   |
|                |         |          | STICKER DECAL SMRT                | 0   | 7.80            | 0.00         | 0.00             | Replace            | Not given         | No              | X   |

2403.50

5560.7

| Part Number                 | Portion | Stock No | Part Name                   | Qty | List Price (\$) | Discount (%) | Final Price (\$) | ARC Recommendation | Surveyor Approved | Photos Attached |
|-----------------------------|---------|----------|-----------------------------|-----|-----------------|--------------|------------------|--------------------|-------------------|-----------------|
|                             |         |          | STICKER DECAL 6555 8888     | 0   | 21.60           | 0.00         | 0.00             | Replace            | Not given         | No X            |
| 75310-47020                 |         | 6505639  | EMBLEM REAR                 | 0   | 60.30           | 25.00        | 0.00             | Replace            | Not given         | No X            |
| 75374-47051                 |         |          | NAME PLATE (HYBRID)         | 0   | 51.90           | 25.00        | 0.00             | Replace            | Not given         | No X            |
| 75442-47030                 |         |          | NAME PLATE (PRIUS)          | 0   | 60.80           | 25.00        | 0.00             | Replace            | Not given         | No X            |
| 75443-47030                 |         |          | NAME PLATE (TOYOTA)         | 0   | 51.90           | 25.00        | 0.00             | Replace            | Not given         | No X            |
| 81561-47170                 |         | 6505461  | TAIL LAMP LH                | 1   | 548.40          | 10.00        | 493.56           | Replace            | Replace           | No ✓            |
| 67881-47022                 |         |          | TAILGATE DOOR WEATHER STRIP | 1   | 353.40          | 25.00        | 265.05           | Replace            | Replace S         | No ✓            |
| 67750-47071C0               |         |          | TAILGATE, BOARD ASSY        | 1   | 246.90          | 25.00        | 185.17           | Replace            | Replace S         | No ✓            |
| TOTAL MATERIALS             |         |          |                             |     |                 |              | 4,139.47         | 3,347.28           |                   |                 |
| TOTAL MATERIALS(Discounted) |         |          |                             |     |                 |              | 2,649.24         | 3,347.28           |                   |                 |

Added Spare Parts / Material Usage After Surveyor Signed off

| Part Number                   | Portion | Part Name                   | Qty | List Price (\$) | Discount (%) | Final Price (\$) | ARC Check | Surveyor Check | LT Check |
|-------------------------------|---------|-----------------------------|-----|-----------------|--------------|------------------|-----------|----------------|----------|
| 67881-47022                   |         | TAILGATE DOOR WEATHER STRIP | 1   | 353.40          | 25.00        | 265.05           | Replace   | Replace        | No       |
| 67750-47071C0                 |         | TAILGATE, BOARD ASSY        | 1   | 246.90          | 25.00        | 185.17           | Replace   | Replace        | No       |
| TOTAL SUPPLEMENTARY MATERIALS |         |                             |     |                 |              | 450.22           |           |                |          |

3347.28 /  
+ 500.00 /  
+ 1106.88 /

4954.16 /  
- 20%

3963.33 /

45 \$3950/-

Sebastian  
30/4/17



Thatcham escribe

## National Assessment Centre Services

51 Ubi Ave 1 #01-25 Paya Ubi Industrial Park, Singapore 408933

TEL: 6841 0055 FAX: 6841 6315

Reg. No: 52983356E GST Reg. No. 20-0405911-H



NTUC INCOME INSURANCE CO-OPERATIVE LTD Ref: NS/INC18006570/Srbn2

73 BRAS BASAH ROAD

#05-01 NTUC TRADE UNION HOUSESINGAPORE  
189556

Date: 10-05-2018



Code: INC4

### Policy Particulars :- THIRD PARTY CLAIM

1.

|              |                |                |            |
|--------------|----------------|----------------|------------|
| Insured Veh. | SLE 8939X      | Veh. Inspected | SHB 757U   |
| Policy No.   | 5082494901-01  | Coverage (\$)  | 0.00       |
| Claim No.    | MT/0989359-002 | Excess (\$)    | 0.00       |
| Assign From  |                | Assign Date    | 09/04/2018 |

### Vehicle Particulars & Condition

2.

|              |                   |              |          |
|--------------|-------------------|--------------|----------|
| Make & Model | TOYOTA PRIUS      | c.c          | 1798     |
| Engine No.   | HIDDEN            | Year of Reg. | 2015     |
| Chassis No.  | JTDKN36U805757706 | Colour       | MAROON   |
| Odometer     | -                 | Steering     | IN ORDER |
| Brakes       | IN ORDER          | Modification | NIL      |
| General      | FAIR              |              |          |

### Conditions of Tyres

3.

|                | Size       | Make   | Balance |
|----------------|------------|--------|---------|
| R/H Front Tyre | 195/65 R15 | FALKEN | 6 mm    |
| L/H Front Tyre | 195/65 R15 | FALKEN | 6 mm    |
| R/H Rear Tyre  | 195/65 R15 | FALKEN | 6 mm    |
| L/H Rear Tyre  | 195/65 R15 | FALKEN | 6 mm    |

### Description of Damages

4.

|  |
|--|
| THE VEHICLE SUSTAINED DAMAGES AT THE REAR PORTION.<br>DAMAGES SEE DETAILS. |
|--|

### General Information

5.

|                |  |                 |            |
|----------------|--|-----------------|------------|
| Accident Date  | 05/04/2018   | Inspection Date | 09/04/2018 |
| Survey held at | SMRT AUTOMOTIVE SERVICES PTE LTD<br>60 WOODLANDS INDUSTRIAL PARK E4 SINGAPORE 757705 |                 |            |

### Remarks

5a.

|   |
|---|
| A) THE INSPECTION WAS CONDUCTED ON A "WITHOUT PREJUDICE" BASIS.<br>B) IN ACCORDANCE TO YOUR INSTRUCTIONS, WE HAVE NOT AUTHORISED REPAIRS. |
|---|

### Estimate Days of Repair

5b.

|                                     |                |
|-------------------------------------|----------------|
| ESTIMATED NORMAL PERIOD FOR REPAIR: | 5 Working Days |
|-------------------------------------|----------------|



# National Assessment Centre Services

51 Ubi Ave 1 #01-25 Paya Ubi Industrial Park, Singapore 408933

TEL: 6841 0055 FAX: 6841 6315

Reg. No: 52983356E GST Reg. No. 20-0405911-H



Page No.:1 of 2

## ADJUSTMENT ON REPAIR COST FOR VEHICLE NO. SHB 757U

| Qty                         | Description of Parts                       | Condition     | Estimate By Workshop (\$) | Our Adjusted (\$) |
|-----------------------------|--|---------------|---------------------------|-------------------|
| <b>REPLACEMENT OF PARTS</b> |  |               |                           |                   |
| 1                           | BUMPER REAR (DISC 25%)                     | CRACKED       | 458.60                    | 343.95            |
| 10                          | BUMPER CLIPS @\$1.61 (DISC 25%)            | NECESSARY     | 16.10                     | 12.07             |
| 1                           | BUMPER REINFORCEMENT REAR (DISC 25%)       | BENT          | 205.70                    | 154.27            |
| 1                           | ARM SUB-ASSY,RR BUMPER LH (DISC 25%)       | BENT          | 139.60                    | 104.70            |
| 1                           | ARM SUB-ASSY,RR BUMPER RH (DISC 25%)       | BENT          | 139.60                    | 104.70            |
| 1                           | BUMPER SIDE RETAINER RR/LH (DISC 25%)      | CRACKED       | 94.80                     | 71.10             |
| 1                           | END PANEL COVER,DECK TRIM HOLE (DISC 25%)  | TORN          | 46.10                     | 34.57             |
| 1                           | TAILGATE ASY (DISC 25%)                    | DENTED        | 1,007.90                  | 755.92            |
| 1                           | TAILGATE DOOR GLASS MOULDING LH (DISC 25%) | NECESSARY     | 29.40                     | 22.05             |
| 1                           | TAILGATE DOOR GLASS MOULDING RH (DISC 25%) | NECESSARY     | 29.40                     | 22.05             |
| 1                           | MOULDING BACK WINDOW,LOWER NO 1 (DISC 25%) | NECESSARY     | 29.40                     | 22.05             |
| 1                           | TAILGATE DOOR LOCK (DISC 25%)              | JAMMED        | 444.10                    | 333.07            |
| 1                           | TAIL GATE DOOR WEATHERSTRIP (DISC 25%)     | TORN          | 353.40                    | 265.05            |
| 1                           | TAILGATE,BOARD ASSY (DISC 25%)             | DEFORMED      | 246.90                    | 185.17            |
| 1                           | TAIL LAMP LH (DISC 10%)                    | SCRATCHED     | 548.40                    | 493.56            |
| 1                           | ADVERTISEMENT STICKER (SN)                 | NECESSARY     | 296.88                    | 296.88            |
| 2                           | PIXEL STICKER @\$60.00 (SN)                | NECESSARY     | 120.00                    | 120.00            |
| 1                           | SENSOR REVERSE (SN)                        | DAMAGED       | 180.00                    | 180.00            |
| 3                           | SEALANT W/SCREEN @\$37.00 (SN)             | NECESSARY     | 111.00                    | 111.00            |
| 1                           | NUMBER PLATE FRAME (SN)                    | NECESSARY     | 12.00                     | 12.00             |
| 1                           | ANTENNA,ELECTRICAL LOWER REAR              | NOT NECESSARY | 157.40                    | -                 |
| 1                           | BUMPER SIDE RETAINER RR/RH                 | NOT NECESSARY | 94.80                     | -                 |
| 1                           | UNDER COVER CENTER REAR                    | NOT NECESSARY | 514.50                    | -                 |
| 1                           | END PANEL                                  | NOT NECESSARY | 602.10                    | -                 |
| 1                           | END PANEL COVER,DECK TRIM,RR               | NOT NECESSARY | 121.10                    | -                 |
| 1                           | SEALANT SIKAFLEX                           | NOT NECESSARY | 37.00                     | -                 |
| 1                           | TAILGATE DOOR WEATHERSTRIP                 | NOT NECESSARY | 353.40                    | -                 |
| 1                           | TAILGATE DOOR HINGE LH/RH                  | NOT NECESSARY | 58.30                     | -                 |
| 1                           | NUMBER PLATE                               | NOT NECESSARY | 30.00                     | -                 |
| 1                           | TAILGATE LOCK,COVER                        | NOT NECESSARY | 15.70                     | -                 |

Report Ref No. NS/INC18006570/Srbn2





# National Assessment Centre Services

51 Ubi Ave 1 #01-25 Paya Ubi Industrial Park, Singapore 408933

TEL: 6841 0055 FAX: 6841 6315

Reg. No. 52983356E GST Reg. No. 20-0405911-H



Page No. 2 of 2

| Qty | Description of Parts  | Condition     | Estimate By Workshop (\$) | Our Adjusted (\$) |
|-----|---|---------------|---------------------------|-------------------|
| 1   | TAILGATE OUTSIDE GARNISH  | NOT NECESSARY | 504.90                    | -                 |
| 1   | STICKER DECAL SMRT  | NOT NECESSARY | 7.80                      | -                 |
| 1   | STICKER DECAL 65558888  | NOT NECESSARY | 21.60                     | -                 |
| 1   | EMBLEM REAR   | NOT NECESSARY | 60.30                     | -                 |
| 1   | NUMBER PLATE (HYBRID)   | NOT NECESSARY | 51.90                     | -                 |
| 1   | NUMBER PLATE (PRIUS)  | NOT NECESSARY | 60.80                     | -                 |
| 1   | NUMBER PLATE (TOYOTA)   | NOT NECESSARY | 51.90                     | -                 |
|     |   |               | 7,252.78                  | 3,644.16          |
|     | <b>LABOUR</b>   |               |                           |                   |
|     | THATCHAM STANDARD REPAIR TIME ON BODY WORKS.  |               | 1,814.00                  | 810.00            |
|     | THATCHAM TTS STANDARD SPRAY PAINTING COST AND LABOUR.                                   |               | 1,296.00                  | 500.00            |
|     | TO REPLACE SUNDRY PARTS.  | NOT NECESSARY | 100.00                    | -                 |
|     | TO WASH AND VACUUM.   | NOT NECESSARY | 60.00                     | -                 |
|     |   |               | 3,270.00                  | 1,310.00          |
|     |   |               | 10,522.78                 | 4,954.16          |
|     | <b>GRAND TOTAL</b>  |               |                           |                   |
|     | <b>RECOMMENDED COST OF LUMP SUM REPAIRS (TO ITS PRE-ACCIDENT CONDITION) (CONFIRMED)</b> |               |                           | 3,950.00          |

Report Ref No. NS/INC18006570/Srbn2

YEANG WAI KEEN  
Automotive Assessor

K.K. LAU CPT(RET)

BEng(Hons), B.Bus, MBA, PEng, PE,  
MinstAEA, MASME, MIRTE

REGD Auto Consultant-SAE, Licensed Appraiser

DISCLAIMER OF LIABILITY TO THIRD PARTIES:- This Report is made solely for the use and benefit of the Client named on the front page of this Report.  
No liability of responsibility whatsoever, in contract or tort, is accepted to any third party who may rely on the Report wholly or in part. Any third party acting or relying on this Report, in whole or in part, does so at his or her own risk.