

08/11/2017

08/11/2017

**NAZ**

REF:

NS/INC18006536 / Nuber

**ASSIGNMENT**

From: \_\_\_\_\_ Date: \_\_\_\_\_  
 Estimate: \_\_\_\_\_  
 OD / TP / NS / TP RES / OD RES / EVA / INV / MV  
 To: Insp: \_\_\_\_\_ Vehicle No: \_\_\_\_\_  
 at Work: \_\_\_\_\_  
 of: \_\_\_\_\_  
 Insured: **FC 1037B**  
 Policy No: **5039164990- 08 01.11.17 - 31.10.18**  
 Claims No: **MT/0985478-002**  
 Sum Insured: \_\_\_\_\_ Excess: \_\_\_\_\_  
 (Client's Record)  
 Make of Veh: \_\_\_\_\_

(Policy Condition)

Remark: The veh had commenced its repair at the time of inspection.

|     |     |
|-----|-----|
|     |     |
| N/S | O/S |
|     |     |

Bail or Market Value: \_\_\_\_\_  
 IDAC Accident Report: \_\_\_\_\_ Consistent?: Yes or No  
 GIA / PR Seen: \_\_\_\_\_ Consistent?: Yes or No  
 Est. Repairs: \_\_\_\_\_ days Res.: Yes or No  
 LunSum: \_\_\_\_\_ % 3 Val.: Yes or No

CA / REV / REP. / 24 HRS

Date: \_\_\_\_\_ Person Contacted: \_\_\_\_\_ Vehicle: IN / OUT

Veh No: **SHA7625B** Yr Regn: **11 Jan 2017**  
 Type: M. Car / M. Cycle / Bus / Van / Lorry / T. / Prime Mover /  
 Truck / Trailer or  
 Make: **Hyundai Ix** No: **1685**  
 Colour: **Blk** A/C: Ins: **0** / Std / NI / NA  
 Sp. Reading: **225,341** T/Radio: Ins: **0** / Std / NI / NA  
 Eng/No: \_\_\_\_\_  
 C/No: **KM HLB414AH40982X0**  
 Gen. Cond: Good / Fair / Poor / Burnt  
 Steering: Inorder / Jammed / Leaked / Burnt or  
 Brake: Inorder / Jammed / Leaked / Burnt or  
 Mod: Nil / S/Rim / STD / RIm or  
 Tyre Size: F: **205/60R16**  
 R: \_\_\_\_\_  
 BS / DUN / EXNOVA / GY / FS / LIZA / MIC / OHTSU / PIR / SUMI /  
 TOYO / YOKO or **HANKOOK**  
 Front: \_\_\_\_\_ Rear: \_\_\_\_\_  
 R/Bal: **7** mm R/Bal: **7** mm  
 L/Bal: **7** mm L/Bal: **7** mm  
 D.O.A: **7/4/18** D.O.I: **4/9/18**  
 Survey held at **CDGE (Loyang)**  
 Des. of Damages: Fnt / Rear / O/S / N/S / U/C / Rooftop or  
**REAR LEFT, N/S REAR**  
 The U/C / Chassis frame / Body Structure affected due to collision.

| Date / Time | Action / Instruction                         |
|-------------|--|
|             | SHA 7625B - (C3/ALG17013842/King 32)         |
|             | FC 1037B - X                                 |
| 13/4/18     | NAZ confirmed \$ 1614.84 (Red 1353.90, 4613) |

RECEIVED 17 APR 2018

Date/Time, File Pass to? ☐ : Preli. Report  
☐ : Final Report  
 1) \_\_\_\_\_  
 Date/Time, File Return to? \_\_\_\_\_  
 2) **17/4 - typist**  
 Days Of Repair: **3**  
 Resurvey No. of Trip: **1**  
 Add Fee: ☐ : Site Insp (\$)  
☐ : Interview (\$)  
 Survey Fee: **160**  
 Transportation: \_\_\_\_\_  
 S + RS: \_\_\_\_\_  
 Physics: **39**

TP  
 P/P \$ 1614.84

105



# National Assessment Centre Services

51 Ubi Ave 1 #01-25 Paya Ubi Industrial Park, Singapore 408933

TEL: 6841 0055 FAX: 6841 6315

Reg. No: 52983356E GST Reg. No. 20-0405911-H



NTUC INCOME INSURANCE CO-OPERATIVE LTD Ref: NS/INC18006536/Nvb

73 BRAS BASAH ROAD  
#05-01 NTUC TRADE UNION HOUSESINGAPORE Date: 09-04-2018  
189556



Code: INC4

## 1. Policy Particulars :- THIRD PARTY CLAIM

|              |               |                |            |
|--------------|---------------|----------------|------------|
| Insured Veh. | FC 1037B      | Veh. Inspected | SHA 7625B  |
| Policy No.   | 5039164590-08 | Coverage (\$)  | 0.00       |
| Claim No.    |               | Excess (\$)    | 0.00       |
| Assign From  |               | Assign Date    | 09/04/2018 |

## 2. Vehicle Particulars & Condition

|              |        |              |   |
|--------------|--------|--------------|---|
| Make & Model |        | c.c          | 0 |
| Engine No.   | HIDDEN | Year of Reg. |   |
| Chassis No.  |        | Colour       |   |
| Odometer     | -      | Steering     |   |
| Brakes       |        | Modification |   |
| General      |        |              |   |

## 3. Conditions of Tyres

|                | Size | Make | Balance |
|----------------|------|------|---------|
| R/H Front Tyre |      |      | mm      |
| L/H Front Tyre |      |      | mm      |
| R/H Rear Tyre  |      |      | mm      |
| L/H Rear Tyre  |      |      | mm      |

## 4. Description of Damages

|  |
|--|
|  |
|--|

## 5. General Information

|                |  |                 |            |
|----------------|--|-----------------|------------|
| Accident Date  | 07/04/2018   | Inspection Date | 09/04/2018 |
| Survey held at | COMFORTDELGRO ENGINEERING PTE LTD<br>59 LOYANG DRIVE<br>SINGAPORE 508969 |                 |            |

## 5a. Remarks

|  |
|--|
| A)THE INSPECTION WAS CONDUCTED ON A"WITHOUT PREJUDICE" BASIS.<br>B)IN ACCORDANCE TO YOUR INSTRUCTIONS, WE HAVE NOT AUTHORISED REPAIRS. |
|--|

TP Claims against NTUC Income: Follow-Through Survey

| S/No | Income Reference | Claimant (Owner / Taxi Company) | Claimant Vehicle No. | Income Vehicle No. |
|------|------------------|---------------------------------|----------------------|--------------------|
| 1    | MT/0989809-002   | COMFORT TRANSPORTATION          | SH 7032U             | SLU 9220U          |
| 2    | MT/0986682-002   | SMRT TAXI PTE LTD               | SHF 243P             | SLC 1382H          |
| 3    | MT/0990239-002   | COMFORT TRANSPORTATION          | SHD 3689C            | SLV 2508G          |
| 4    | MT/0990490-001   | COMFORT TRANSPORTATION          | SHA 2258K            | GZ 3691R           |
| 5    | MT/0989768-002   | CITYCAB PTE LTD                 | SHA 8769M            | FBL 6863A          |
| 6    | MT/0989478-002   | COMFORT TRANSPORTATION          | SHA 7625B            | FC 1037B           |
| 7    | MT/0989906-002   | COMFORT TRANSPORTATION          | SHC 1583S            | GBB 557B           |
| 8    | MT/0989127-002   | COMFORT TRANSPORTATION          | SHD 4936H            | SJR 7916Z          |
| 9    | MT/0989972-002   | COMFORT TRANSPORTATION          | SHC 8253Z            | FY 4003M           |
| 10   | MT/0989045-002   | CITYCAB PTE LTD                 | SHA 9241L            | SKJ 6237L          |
| 11   | MT/0968779-002   | SMRT BUSES LTD                  | SMB 1430X            | SJG 2543G          |
| 12   | MT/0988223-002   | SMRT TAXIS PTE LTD              | SHB 833H             | SLS 5507E          |

eBaoTech

General Claim

Hello, NAC\_PAYA\_UBI\_800601

[Change Language](#) [Change Password](#) [Log Out](#)[My Desktop](#)[Notice of Loss](#)

## Policy Query

Policy No.

Date of Accident:

Vehicle No. (For Motor)

| Select                           | Policy No.    | Policyholder Name | Policyholder NRIC | Product | Cover Type  | Vehicle No. | Insured Object | Commence Date | Expiry Date |
|----------------------------------|---------------|-------------------|-------------------|---------|-------------|-------------|----------------|---------------|-------------|
| <input checked="" type="radio"/> | 5039164590-08 | PHUA KEAN SENG    | S2712024E         | GMC     | Third Party | FC1037B     | FC1037B        | 01/11/2017    | 31/10/2018  |

## SINGAPORE ACCIDENT STATEMENT

### IMPORTANT NOTICE

1. Please report correctly the details of the accident to speed up the claims process.
2. This Form must be completed by the Policyholder and/or the Authorised Driver.
3. Information provided must be as truthful and accurate as possible. Any wilful misrepresentation or withholding of material facts may allow insurance companies to repudiate policy ability.
4. The issue and acceptance of this Form by insurance companies is not an admission of policy liability on the part of the insurance companies.
5. Any false reporting may be referred to the Police for investigation.
6. This report will be forwarded by the insurers of the GIA Records Management Centre established by the General Insurance Association of Singapore (GIA) for archiving and that copies of this report will, for a fee, be made available upon application by interested parties.
7. By the lodgement of this report to the insurers, you hereby consent to the archiving of this report at the centre and to copies of the report being made available aforesaid.

### ACCIDENT STATEMENT

|                            |  |
|----------------------------|--|
| Date Of Report             | 09/04/2018 07:28                                   |
| Date Of Accident           | 07/04/2018 16:00                                   |
| Exact Location Of Accident | SLIP RD FROM BUKIT PANJANG RD TO BUKIT PANJANG RIN |
| Country/State of Loss      | SINGAPORE  |

### DETAILS OF OWN VEHICLE

|                             |                                |
|-----------------------------|--------------------------------|
| Vehicle Registration Number | SHA7625B                       |
| <b>Insured/Policyholder</b> |                                |
| Name Of Registered Owner    | COMFORT TRANSPORTATION PTE LTD |
| Co Reg No                   | 199303821R                     |
| Email Address               | FLEETSAFETY@CDGTAXI.COM.SG     |
| Mobile Phone No             |                                |
| Alternative Phone No        | OFFICE-65508768                |

### Vehicle Particulars

|              |         |
|--------------|---------|
| Manufacturer | HYUNDAI |
| Model        | I40     |

Exact Purpose for which vehicle was being used at time of accident

Are you claiming under your own insurance policy for repair to your vehicle? NO

If No, Please state action to be taken THIRD PARTY

Vehicle Category TAXI

### Insurance Company

|                           |                                       |
|---------------------------|---------------------------------------|
| Name of Insurance Company | INDIA INTERNATIONAL INSURANCE PTE LTD |
| Type Of Coverage          | THIRD PARTY FIRE AND/OR THEFT         |
| Fleet Policy              | YES                                   |
| Policy Number             | MCOM0015                              |
| Cover Note Number         |                                       |

### Driver

|                      |                        |
|----------------------|------------------------|
| Name of Driver       | JONID BIN HAJI ABBAS   |
| NRIC No              | S0819830F              |
| Date Of Birth        | 15/06/1947             |
| Occupation           | OUTDOOR                |
| Date Of Driving Pass | 31/05/1977             |
| Driving Experience   | 40 YEARS AND 10 MONTHS |
| Gender               | MALE                   |
| Mobile Number        |                        |
| Fax Number           |                        |
| Contact Number       |                        |
| EMail Address        | NOEMAIL                |

|   |                             |
|---|-----------------------------|
| Address   | 840 10-370 YISHUN STREET 81 |
| Postcode  | 760840                      |
| Was driver an employee of the Insured's Company     | NO                          |
| If No, Relationship of the Driver with the Insured  | OTHER - TAXI DRIVER         |
| Vehicle Registration Number of Driver's Own Vehicle | -                           |
|   | -                           |
| Insurance Company of Driver's Own Vehicle           | -                           |
|   | -                           |

#### General Information of the Accident

|                    |                          |
|--------------------|--------------------------|
| Type Of Accident   | COLLISION - HEAD TO REAR |
| Weather Conditions | RAINING                  |
| Road Surface       | WET                      |

#### Other Information

|   |     |
|---|-----|
| Was any foreign vehicle involved in this accident?  | NO  |
| Number of vehicles involved in the accident   |     |
| Was any body injured in the Accident?   | NO  |
| Was any injured conveyed to hospital by ambulance?  | NO  |
| Was any other material or property damaged?   | YES |
| I have been approached by unknown person(s) soliciting/offering accident claims assistance. | NO  |
| Number of Passengers (Including Driver)   | 1   |

#### Details of Police Action

|   |    |
|---|----|
| Was the accident reported to the police?  | NO |
| If Yes, Please state which Police Station |    |
| Was notice of intended Prosecution given? | NO |
| If Yes, against whom?                     |    |

#### Circumstances of Accident

SEE ATTACH.

#### Attachment(s)

|   |     |
|---|-----|
| Are accident photos available for attachment? | YES |
| Was there any video captured by Car Camera?   | YES |
| Remarks/ Reasons:                             | -   |
| Was there any audio recorded?                 | NO  |

#### DETAILS OF OTHER VEHICLE PROPERTY 1

|                                     |                |
|-------------------------------------|----------------|
| Vehicle Registration Number         | FC1037B        |
| Vehicle Make/Model/Colour           |                |
| Details Of Properties               |                |
| Vehicle Category                    | MOTORCYCLE     |
| Name of Driver                      | PHUA KEAN SENG |
| NRIC/Passport Number                | S2712024E      |
| Contact Number                      | 93848393       |
| Address                             |                |
| Postcode                            |                |
| Insurance Company Name              |                |
| Nature Of Damage                    | FRT            |
| No. Of Passenger (Including Driver) |                |

# Sketch Plan Pg. 1

## SKETCH PLAN

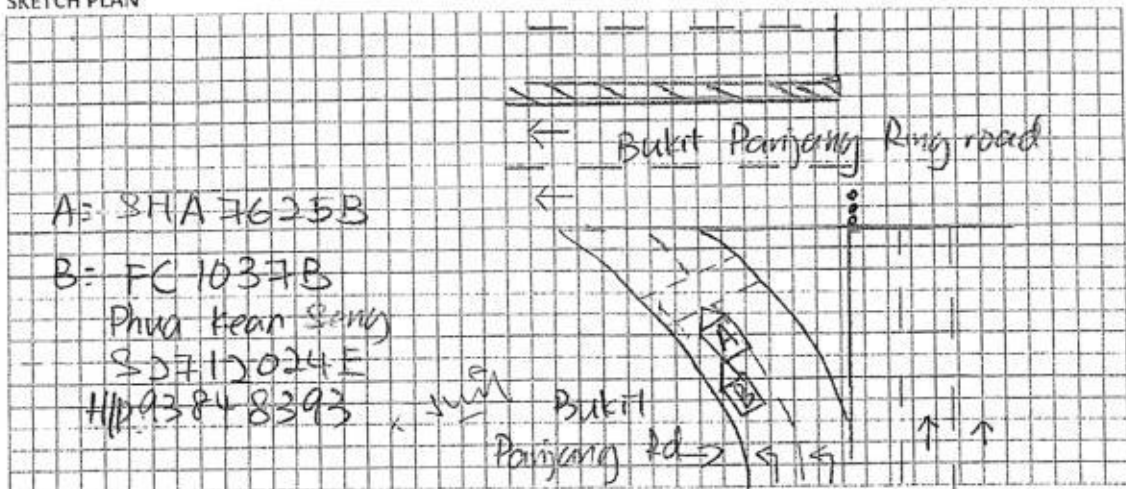

## DESCRIBE CIRCUMSTANCES OF THE ACCIDENT

On 7/4/18 at about 16:00 hrs, I was driving on the slip road from Bukit Panjang road to Bukit Panjang ring road.

My taxi brake to stopped before the pedestrian crossing line, waiting for the pedestrians clear. After a split second, I felt an impact from my left behind. There is a motorcycle hit onto the left rear portion of my stationary taxi.

No passenger in my taxi. No injury at the point of accident.

## DECLARATION

I/We declare the foregoing particulars are true in every respect.

COMFORT TRANSPORTATION PTE LTD  
CO-REG-NO 199303821R

Policyholder's Signature  
Date & Time:

Driver's Signature  
(if driver is not the policyholder)  
Date & Time:

Reporting Centre Personnel's Signature  
Name:  
NRIC/FIN No.:

GLA/AC SketchPlanForm\_V3



# **IMPORTANT NOTICE**

1. Please report correctly the details of the accident to speed up the claims process.
2. This Form must be completed by the Policyholder and/or the Authorised Driver.
3. Information provided must be as truthful and accurate as possible. Any wilful misrepresentation or withholding of material facts may allow insurance companies to repudiate policy liability.
4. The issue and acceptance of this Form by insurance companies is not an admission of policy liability on the part of the insurance companies.
5. Any false reporting may be referred to the Police for investigation.
6. The report will be forwarded by the insurers of the GIA Records Management Centre established by the General Insurance Association of Singapore (GIA) for archiving and that copies of this report will for a fee be made available upon application by interested parties.
7. By the lodgment of this report to the insurers, you hereby consent to the archiving of this report at the centre and to copies of the report being made available aforesaid.
8. **Consent under the Personal Data Protection Act (PDPA)**

I understand, acknowledge, agree and consent that:

- (a) My insurer, my workshop and the General Insurance Association of Singapore ("GIA") may/are permitted to collect, use, disclose and/or process my personal data/personal information set out in this [form] and any other personal information provided by me or possessed by my insurer (collectively the "Personal Information") and disclose and transfer such Personal Information to all insurer(s) who have insured vehicle(s) involved in this accident (all insurer(s) who have insured vehicle(s) involved in this accident shall be collectively referred to as the "Insurers"), the Insurers' lawyers/law firms, the Monetary Authority of Singapore and any relevant government agency/authority (such as the police), for the purpose(s) of :
  - (i) processing, handling and/or dealing with my claims including the settlement of the claims and any necessary investigations relating to the claims;
  - (ii) investigating the accident and/or my claims;
  - (iii) carrying out and/or dealing with my instructions or responding to any enquiries by me;
  - (iv) administering my claims (including the mailing of correspondence, statements, invoices, reports or notices to me, which could involve disclosure of certain personal data about me to bring about delivery of the same as well as on the external cover of envelopes/mail packages); and/or
  - (v) complying with applicable law in administering, processing, handling and/or dealing with my claims.(collectively the "Purposes")
- (b) all insurer(s) who have insured vehicle(s) involved in this accident and the Insurers' lawyers/law firms, may/are permitted to collect, use, disclose and/or process my Personal Information for one or more of the above Purposes; and
- (c) my Personal Information may/can be disclosed by any of the Insurers and/or GIA to their third party service providers or agents(including their lawyers/law firms), which may be sited outside of Singapore, for one or more of the above Purposes.
- (d) my Personal Information will also be collected and used to compile claims history for the purpose of fraud detection, investigation and management in present and all future claims.
- (e) the information so collected under (d) above may be shared / disclosed:
  - (i) to all insurers and/or any other third parties that assist in evaluating, investigating, controlling or managing fraud, regulators, law enforcement and government agencies as reasonably required for the purposes stated, or
  - (ii) for complying with requirements under any regulations, laws or court orders.

UMFORT TRANSPORTATION PTE LTD  
CO. REG. NO. 199303821R

Policyholder's Signature  
Date & Time:

Driver's Signature  
(If driver is not the policyholder)  
Date & Time:

Reporting Centre Personnel's Signature  
Name:  
NRIC/FIN No.:



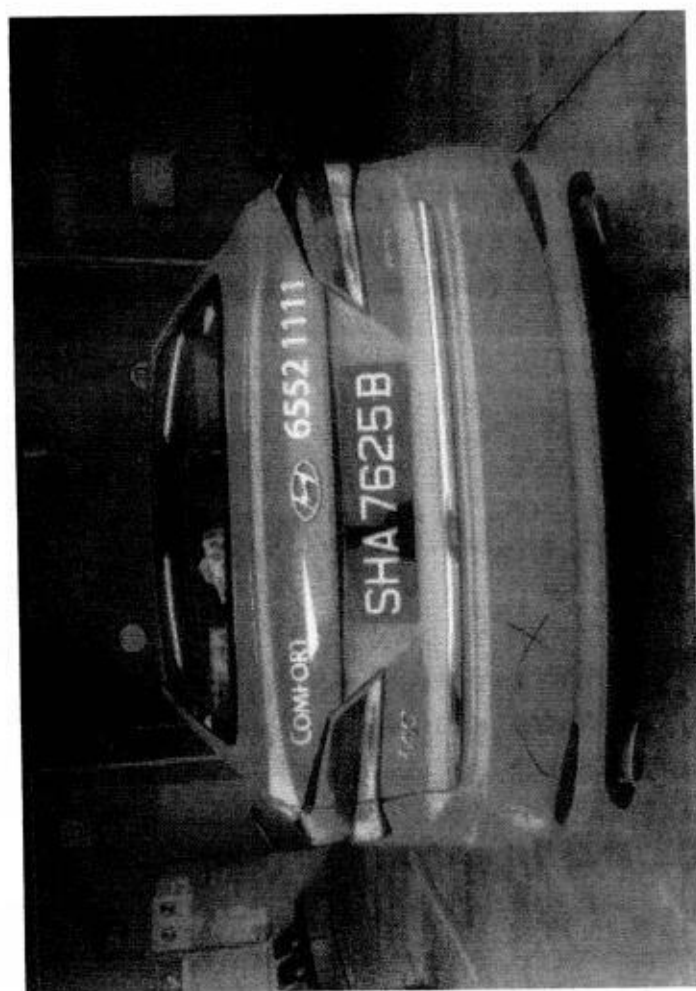
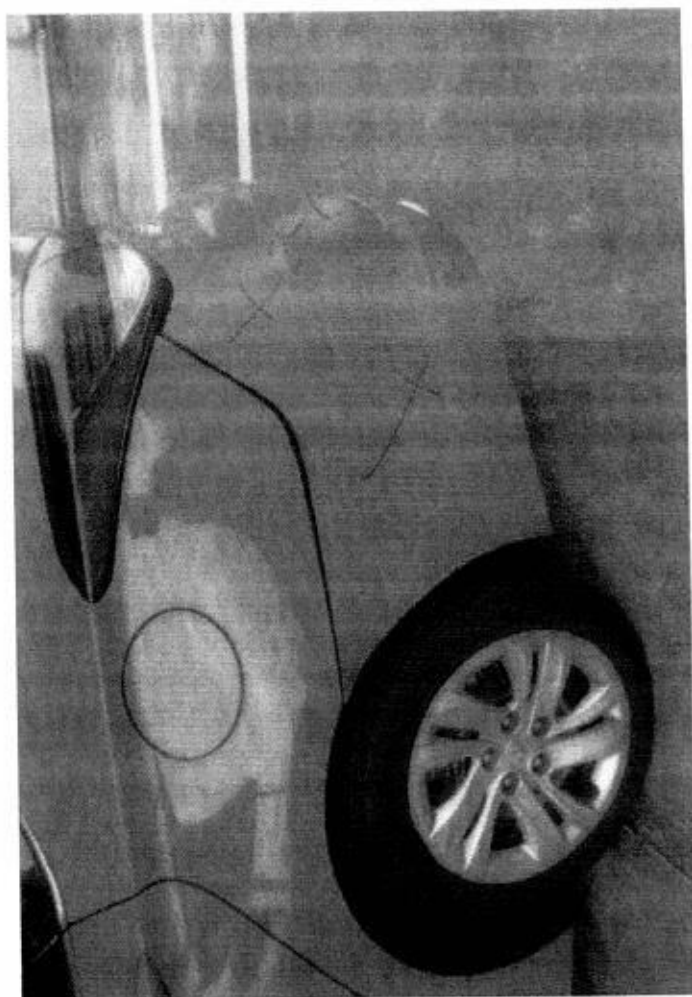
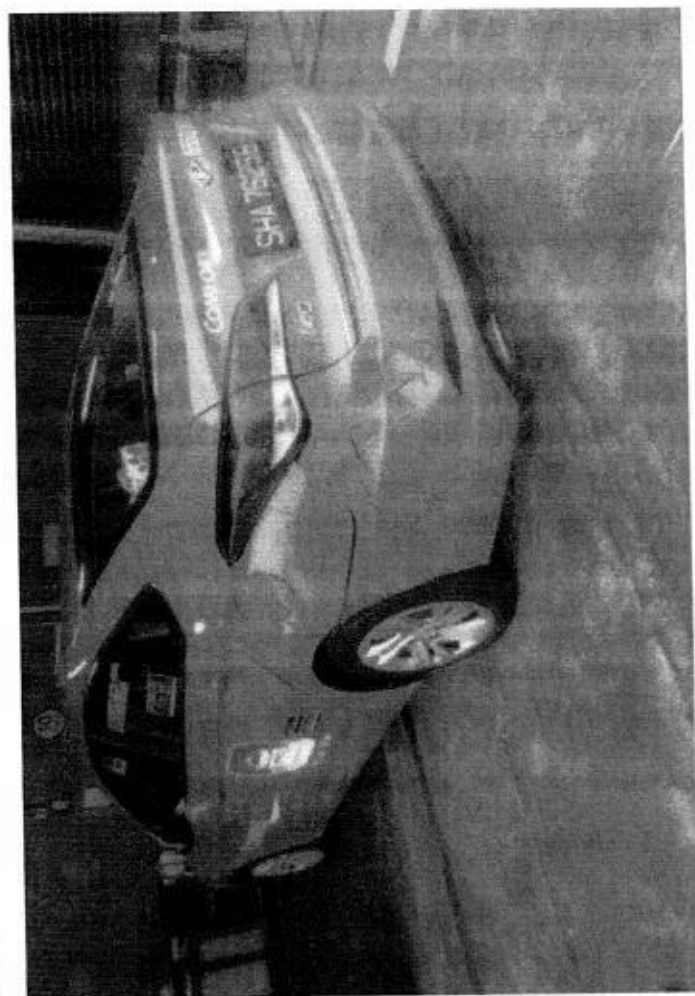



# COMFORTDELGRO ENGINEERING

A member of COMFORTDELGRO

ComfortDelGro Engineering Pte Ltd

205 Braddell Road Singapore 119070

Mainline - 65 8083 6280, Facsimile - 65 8070 9755

Workshops

50 Leong Drive Singapore 508665

180 Sin Ming Drive Singapore 575717

43 Pandan Road Singapore 500088

24 Serangoon Road Singapore 556019

24 Serangoon Road Singapore 556019

7 Sungai Kadut Way Singapore 720

8 Delfi Avenue 1 Singapore 539539

Date/Time: 09.04.2018 08:38

Page : 1

Team: ARC Repair TP(CLS0)1

JOB CARD Sales Order:

JC NO305139653

CUSTOMER

MR/MS COMFORT TRANSPORTATION PTE LTD

CUSTOMER NO. 7010045

ADDRESS 383 SIN MING DRIVE  
Singapore SINGAPORE 575717

TEL. (R) 65508755 (O)  
(P)

DISCOUNT CARD NO.

REGN NO:  
SHA7625B

MILEAGE

MAKE:  
HYUNDAI

FUEL

E.....1/2.....

MODEL  
I-40

DATE/TIME IN  
08.04.2018 07:30

YR OF MANU.  
11.01.2017

TARGET DATE

CHASSIS CODE  
KMHLB41UMHU098240

COMPLETION DATE/T

## JOB DESCRIPTION

Accident Date: 07.04.2018

NATURE: 3P 07.04.18

S/NO

LABOR CODE

DESCRIPTION

CHECKED & PASSED OUT BY:

SERVICE ADVISOR

CUSTOMER'S SIGNATURE

Acknowledgement Slip

Exit Pass

Name:

I/C No.:

Vehicle No.:

SHA7625B

JU NTUC LKK

Vehicle No.:

SHA7625B

Name of Service Advisor

Signature/Date

Name of Service Advisor

Date

**COMFORTDELGRO ENGINEERING PTE LTD**  
**REPAIR ESTIMATE\***

VEHICLE NO : SHA 7625B

DATE 9/4/2018 10:51

MAKE :

MODEL : HYUNDAI SONATA

NTMC P/P

NTMC  
LKK  
JU

| Qty | Parts Description/ Labour                                     | Type | Unit Price | Amount                   |
|-----|---|------|------------|--------------------------|
|     | Rear Bumper 603.60  |      |            | \$ —578.40               |
|     | Rear Bumper Reinforcement                                     |      |            | \$ 483.30                |
|     | Rear Bumper Clip  |      |            | \$ 22.00                 |
|     | Rear Bumper Sponge  |      |            | \$ 137.40                |
|     | Rear Bumper Under Cover                                       |      |            | \$ 185.80                |
|     | Left Fender (RR) dented                                       |      |            | (scratched)              |
|     | Bootlid (RR) dented   |      |            |                          |
|     | SUB TOTAL   |      |            | \$ 1,406.90              |
|     | LESS 20%  |      |            | \$ 281.38                |
|     | DISCOUNTED TOTAL  |      |            | \$ 1,125.52              |
|     | Rear Bumper Reverse Sensor                                    |      |            | \$ 135.70                |
|     |   |      |            | \$ 135.70                |
|     | Labour Charge   |      |            |                          |
|     | Panel Beating   |      |            | \$ <del>270.00</del> 600 |
|     | Spray Painting Charge   |      |            | \$ <del>200.00</del> 800 |
|     | Wiring Charge   |      |            | \$ 50.00                 |
|     | Remove/Refix Reverse Sensor                                   |      |            | \$ 120.00                |
|     | TOTAL LABOUR  |      |            | \$ 670.00                |
|     | ESTIMATE TOTAL  |      |            | \$ 1,931.22              |
|     |   |      |            | 2968.74                  |
|     | Naz<br>LKK 9/4/18 1130<br>P/P<br>3 days<br>After repair photo |      |            |                          |
|     |   |      |            |                          |
|     |   |      |            |                          |
|     |   |      |            |                          |
|     |   |      |            |                          |
|     |   |      |            |                          |
|     |   |      |            |                          |
|     |   |      |            |                          |
|     |   |      |            |                          |
|     |   |      |            |                          |
|     |   |      |            |                          |
|     |   |      |            |                          |
|     |   |      |            |                          |
|     |   |      |            |                          |
|     |   |      |            |                          |
|     |   |      |            |                          |
|     |   |      |            |                          |
|     |   |      |            |                          |
|     |   |      |            |                          |
|     |   |      |            |                          |
|     |   |      |            |                          |
|     |   |      |            |                          |
|     |   |      |            |                          |
|     |   |      |            |                          |
|     |   |      |            |                          |
|     |   |      |            |                          |
|     |   |      |            |                          |
|     |   |      |            |                          |
|     |   |      |            |                          |
|     |   |      |            |                          |
|     |   |      |            |                          |
|     |   |      |            |                          |
|     |   |      |            |                          |
|     |   |      |            |                          |
|     |   |      |            |                          |
|     |   |      |            |                          |
|     |   |      |            |                          |
|     |   |      |            |                          |
|     |   |      |            |                          |
|     |   |      |            |                          |
|     |   |      |            |                          |
|     |   |      |            |                          |
|     |   |      |            |                          |
|     |   |      |            |                          |
|     |   |      |            |                          |
|     |   |      |            |                          |
|     |   |      |            |                          |
|     |   |      |            |                          |
|     |   |      |            |                          |
|     |   |      |            |                          |
|     |   |      |            |                          |
|     |   |      |            |                          |
|     |   |      |            |                          |
|     |   |      |            |                          |
|     |   |      |            |                          |
|     |   |      |            |                          |
|     |   |      |            |                          |
|     |   |      |            |                          |
|     |   |      |            |                          |
|     |   |      |            |                          |
|     |   |      |            |                          |
|     |   |      |            |                          |
|     |   |      |            |                          |
|     |   |      |            |                          |
|     |   |      |            |                          |
|     |   |      |            |                          |
|     |   |      |            |                          |
|     |   |      |            |                          |
|     |   |      |            |                          |
|     |   |      |            |                          |
|     |   |      |            |                          |
|     |   |      |            |                          |
|     |   |      |            |                          |
|     |   |      |            |                          |
|     |   |      |            |                          |
|     |   |      |            |                          |
|     |   |      |            |                          |
|     |   |      |            |                          |
|     |   |      |            |                          |
|     |   |      |            |                          |
|     |   |      |            |                          |
|     |   |      |            |                          |
|     |   |      |            |                          |
|     |   |      |            |                          |
|     |   |      |            |                          |
|     |   |      |            |                          |
|     |   |      |            |                          |
|     |   |      |            |                          |
|     |   |      |            |                          |
|     |   |      |            |                          |
|     |   |      |            |                          |
|     |   |      |            |                          |
|     |   |      |            |                          |
|     |   |      |            |                          |
|     |   |      |            |                          |
|     |   |      |            |                          |
|     |   |      |            |                          |
|     |   |      |            |                          |
|     |   |      |            |                          |
|     |   |      |            |                          |
|     |   |      |            |                          |
|     |   |      |            |                          |
|     |   |      |            |                          |
|     |   |      |            |                          |
|     |   |      |            |                          |
|     |   |      |            |                          |
|     |   |      |            |                          |
|     |   |      |            |                          |
|     |   |      |            |                          |
|     |   |      |            |                          |
|     |   |      |            |                          |
|     |   |      |            |                          |
|     |   |      |            |                          |
|     |   |      |            |                          |
|     |   |      |            |                          |
|     |   |      |            |                          |
|     |   |      |            |                          |
|     |   |      |            |                          |
|     |   |      |            |                          |
|     |   |      |            |                          |
|     |   |      |            |                          |
|     |   |      |            |                          |
|     |   |      |            |                          |
|     |   |      |            |                          |
|     |   |      |            |                          |
|     |   |      |            |                          |
|     |   |      |            |                          |
|     |   |      |            |                          |
|     |   |      |            |                          |
|     |   |      |            |                          |
|     |   |      |            |                          |
|     |   |      |            |                          |
|     |   |      |            |                          |
|     |   |      |            |                          |
|     |   |      |            |                          |
|     |   |      |            |                          |
|     |   |      |            |                          |
|     |   |      |            |                          |
|     |   |      |            |                          |
|     |   |      |            |                          |
|     |   |      |            |                          |
|     |   |      |            |                          |
|     |   |      |            |                          |
|     |   |      |            |                          |
|     |   |      |            |                          |
|     |   |      |            |                          |
|     |   |      |            |                          |
|     |   |      |            |                          |
|     |   |      |            |                          |
|     |   |      |            |                          |
|     |   |      |            |                          |
|     |   |      |            |                          |
|     |   |      |            |                          |
|     |   |      |            |                          |
|     |   |      |            |                          |
|     |   |      |            |                          |
|     |   |      |            |                          |
|     |   |      |            |                          |
|     |   |      |            |                          |
|     |   |      |            |                          |
|     |   |      |            |                          |
|     |   |      |            |                          |
|     |   |      |            |                          |
|     |   |      |            |                          |
|     |   |      |            |                          |
|     |   |      |            |                          |
|     |   |      |            |                          |
|     |   |      |            |                          |
|     |   |      |            |                          |
|     |   |      |            |                          |
|     |   |      |            |                          |
|     |   |      |            |                          |
|     |   |      |            |                          |
|     |   |      |            |                          |
|     |   |      |            |                          |
|     |   |      |            |                          |
|     |   |      |            |                          |
|     |   |      |            |                          |
|     |   |      |            |                          |
|     |   |      |            |                          |
|     |   |      |            |                          |
|     |   |      |            |                          |
|     |   |      |            |                          |
|     |   |      |            |                          |
|     |   |      |            |                          |
|     |   |      |            |                          |
|     |   |      |            |                          |
|     |   |      |            |                          |
|     |   |      |            |                          |
|     |   |      |            |                          |
|     |   |      |            |                          |
|     |   |      |            |                          |
|     |   |      |            |                          |
|     |   |      |            |                          |
|     |   |      |            |                          |
|     |   |      |            |                          |

# COMFORTDELGRO ENGINEERING

Our Job Ref No : 305139653

Date : 10/04/18

ComfortDelGro Engineering Pte Ltd  
59 Loyang Drive Singapore 508969  
Fax: 6546 8156

## FINALIZATION FORM

To : LKK

Fax :

Attn : NAZ

Vehicle Reg No. : SHA7625B

Date of Accident : 07/04/18

The survey and estimates of the repairs of the above-mentioned vehicle are as follows:-

1. The repair job shall bill to: NTUC --- FC1037B  
###
2. The finalized amount shall be:
  - (a) Spare Parts after List discount \$614.84
  - (b) Labour Charges ### \$1,000.00
  - Total for Part-By-Part Repair Cost \$1,614.84**
  - (c.) Lumpsum Repair (if applicable)  
Total for Lumpsum repair cost after Less: 20%  
Final Lumpsum Repair cost

3. Estimated normal period for repairs: 3 working days

4. We shall treat the above amount as Correct and Confirmed if there is no reply from you within 7 working days

5. Thank you for your assistance.

We confirm the estimates and finalized amount

Signature : 

Name : JUMANI

Tel : 6214 8315

Fax : 65468156

Signature : 

Name : NAZ

Date :

### For Official Use Only

| Item   | Amount | Document Attached Yes or No | Confirm By (Signature) | Remarks |
|--|--------|-----------------------------|------------------------|---------|
| 1. Rental Rate P/Day                                 |        | YES                         |                        |         |
| 2. Loss of Income Paid                               |        | N                           |                        |         |
| 3. Survey Fees                                       |        |                             |                        |         |
| 4. LTA Search Fee                                    | \$7.49 |                             |                        |         |
| 5. Medical Fees (on behalf of driver, if applicable) |        |                             |                        |         |
| 6. Overrun   |        |                             |                        |         |

Remarks:

## COMFORTDELGRO ENGINEERING PTE LTD

Date: 10.04.2018

## REPAIR ESTIMATE

Time: 18:22:38

Page: 1

COMPANY : THIRD PARTY'S CLAIMS (CAS)  
CUSTOMER: 7010045  
ADDRESS : COMFORT TRANSPORTATION PTE LTD  
383 SIN MING DRIVE  
SINGAPORE SINGAPORE 575717  
65508755

JOB NO : 305139653  
REGN NO : SHA7625B  
MILEAGE : 0000000000  
MAKE : HYUNDAI  
MODEL : I-40  
DATE OF REGN : 11.01.2017  
DATE/TIME IN : 08.04.2018 07:30  
ACCIDENT DATE : 07.04.2018

## JOB / PARTS DESCRIPTION

## QTY IND UNIT-PRICE DISC% AMOUNT

## PART REQUISITION

|      |                   |                           |      |        |       |        |        |
|------|-------------------|---------------------------|------|--------|-------|--------|--------|
| 0001 | 04-01-0103-0579-G | I40VC COVER ASSY-RR BUMPE | 1    | 603.60 | 20.00 | 482.88 |        |
| 0002 | 04-01-0101-0111-G | HYUNDAI BUMPER COVER CLIP | 10 L | 22.00  | 20.00 | 17.60  |        |
| 0003 | 04-01-0103-0787-G | I40VC EMBLEM-I40          | 1    | 41.00  | 20.00 | 32.80  |        |
| 0004 | 04-01-0103-0786-G | I40VC EMBLEM-CRDI         | 1    | 41.00  | 20.00 | 32.80  |        |
| 0005 | 04-01-0103-0800-G | I40VC SYMBOL MARK-TRUNK L | 1    | 27.20  | 20.00 | 21.76  | 587.84 |
| 0006 | 28-01-0103-0005-A | (I40/SONATA)REAR BOOT LOG | 1 N  | 15.00  | 10.00 | 13.50  |        |
| 0007 | 28-01-0103-0006-A | (I40/SONATA)REAR BOOT TEL | 1 N  | 15.00  | 10.00 | 13.50  |        |

SUB-TOTAL : 614.84

## JOB NATURE

|             |                             |        |  |
|-------------|-----------------------------|--------|--|
| 0000 L      | PANEL BEATING- REAR         | 400.00 |  |
| 0001 23-502 | SPRAYPAINT ON AFFECTED AREA | 600.00 |  |

SUB-TOTAL : 1,000.00



COMFORTDELGRO ENGINEERING PTE LTD

Date: 10.04.2018

REPAIR ESTIMATE

Time: 18:22:38

Page: 2

COMPANY : THIRD PARTY'S CLAIMS (CAS)  
CUSTOMER: 7010045  
ADDRESS : COMFORT TRANSPORTATION PTE LTD  
383 SIN MING DRIVE  
SINGAPORE SINGAPORE 575717  
65508755

JOB NO : 305139653  
REGN NO : SHA7625B  
MILEAGE : 0000000000  
MAKE : HYUNDAI  
MODEL : I-40  
DATE OF REGN : 11.01.2017  
DATE/TIME IN : 08.04.2018 07:30  
ACCIDENT DATE : 07.04.2018

JOB / PARTS DESCRIPTION

QTY IND UNIT-PRICE DISC% AMOUNT

TOTAL : 1,614.84

MVA NAME & SIGNATURE  
DATE :

AUTHORISED : YES / NO  
SURVEYOR NAME & SIGNATURE  
DATE :



# COMFORTDELGRO ENGINEERING

VEHICLE NO. : SHA7625B

TYPE OF CASE : NTUC

JOB CARD NO. 305139653

SURVEY BY : LKK-NAZ

ACC.DATE 07/04/18

DATE : \_\_\_\_\_

### SUPPLEMENTARY OF PARTS AND LABOUR COSTS

[illegible]

**National Assessment Centre Services**

51 Ubi Ave 1 #01-25 Paya Ubi Industrial Park, Singapore 408933

TEL: 6841 0055 FAX: 6841 6315



Thatcham escribe

Reg. No: 52983356E GST Reg. No. 20-0405911-H

|  |  |                 |                    |   |
|--|--|-----------------|--------------------|---|
| NTUC INCOME INSURANCE CO-OPERATIVE LTD Ref: NS/INC18006536/Nvbe2   |  |                 |                    |   |
| 73 BRAS BASAH ROAD<br>#05-01 NTUC TRADE UNION HOUSESINGAPORE<br>189556   |  |                 | Date: 23-04-2018   |  |
|  |  |                 | Code: INC4         |   |
| <b>1. Policy Particulars :- THIRD PARTY CLAIM</b>  |  |                 |                    |   |
| Insured Veh.   | FC 1037B   | Veh. Inspected  | SHA 7625B          |   |
| Policy No.   | 5039164590-08  | Coverage (\$)   | 0.00               |   |
| Claim No.  | MT/0989478-002   | Excess (\$)     | 0.00               |   |
| Assign From  |  | Assign Date     | 09/04/2018         |   |
| <b>2. Vehicle Particulars &amp; Condition</b>  |  |                 |                    |   |
| Make & Model   | HYUNDAI I40  | c.c             | 1685               |   |
| Engine No.   | HIDDEN   | Year of Reg.    | 2017               |   |
| Chassis No.  | KMHLB41UMHU098240  | Colour          | BLUE               |   |
| Odometer   | 225341   | Steering        | IN ORDER           |   |
| Brakes   | IN ORDER   | Modification    | STANDARD ALLOY RIM |   |
| General  | FAIR   |                 |                    |   |
| <b>3. Conditions of Tyres</b>  |  |                 |                    |   |
|  | Size   | Make            | Balance            |   |
| R/H Front Tyre   | 205/60 R16   | HANKOOK         | 7 mm               |   |
| L/H Front Tyre   | 205/60 R16   | HANKOOK         | 7 mm               |   |
| R/H Rear Tyre  | 205/60 R16   | HANKOOK         | 7 mm               |   |
| L/H Rear Tyre  | 205/60 R16   | HANKOOK         | 7 mm               |   |
| <b>4. Description of Damages</b>   |  |                 |                    |   |
| THE VEHICLE SUSTAINED DAMAGES AT THE REAR N/S AND N/S REAR PORTION.<br>DAMAGES SEE DETAILS.  |  |                 |                    |   |
| <b>5. General Information</b>  |  |                 |                    |   |
| Accident Date  | 07/04/2018   | Inspection Date | 09/04/2018         |   |
| Survey held at   | COMFORTDELGRO ENGINEERING PTE LTD<br>59 LOYANG DRIVE<br>SINGAPORE 508969 |                 |                    |   |
| <b>5a. Remarks</b>   |  |                 |                    |   |
| A)THE INSPECTION WAS CONDUCTED ON A"WITHOUT PREJUDICE" BASIS.<br>B)IN ACCORDANCE TO YOUR INSTRUCTIONS, WE HAVE NOT AUTHORISED REPAIRS. |  |                 |                    |   |
| <b>5b. Estimate Days of Repair</b>   |  |                 |                    |   |
| ESTIMATED NORMAL PERIOD FOR REPAIR:  |  | 3 Working Days  |                    |   |

**National Assessment Centre Services**

51 Ubi Ave 1 #01-25 Paya Ubi Industrial Park, Singapore 408933

TEL: 6841 0055 FAX: 6841 6315

Reg. No: 52983356E GST Reg. No. 20-0405911-H



Page No.:1 of 2

**ADJUSTMENT ON REPAIR COST FOR VEHICLE NO. SHA 7625B**

| Qty                                | Description of Parts                                  | Condition                      | Estimate By Workshop (\$) | Our Adjusted (\$) |
|------------------------------------|---|--------------------------------|---------------------------|-------------------|
| <b><u>REPLACEMENT OF PARTS</u></b> |   |                                |                           |                   |
| 1                                  | REAR BUMPER   | DENTED                         | 603.60                    | 603.60            |
| 1                                  | REAR BUMPER REINFORCEMENT                             | NOT NECESSARY                  | 483.30                    | -                 |
| 1                                  | REAR BUMPER CLIP                                      | NECESSARY                      | 22.00                     | 22.00             |
| 1                                  | REAR BUMPER SPONGE                                    | NOT NECESSARY                  | 137.40                    | -                 |
| 1                                  | REAR BUMPER UNDER COVER (SCRATCHED)                   | NOT CONSISTENT WITH THE IMPACT | 185.80                    | -                 |
| 1                                  | LEFT FENDER (RR) (NPA)                                | DENTED                         | -                         | -                 |
| 1                                  | BOOT LID (RR) (NPA)                                   | DENTED                         | -                         | -                 |
| 1                                  | BOOTLID EMBLEM - I40                                  | NECESSARY                      | 41.00                     | 41.00             |
| 1                                  | BOOTLID EMBLEM - CRDI                                 | NECESSARY                      | 41.00                     | 41.00             |
| 1                                  | BOOTLID EMBLEM - H                                    | NECESSARY                      | 27.20                     | 27.20             |
|                                    | LESS 20% DISCOUNT                                     |                                | -308.26                   | -146.96           |
|                                    |   |                                | 1,233.04                  | 587.84            |
| <b><u>NETT ITEMS</u></b>           |   |                                |                           |                   |
| 1                                  | BOOTLID COMFORT LOGO (N)                              | NECESSARY                      | 15.00                     | 15.00             |
| 1                                  | BOOTLID TEL.NOS STICKER (N)                           | NECESSARY                      | 15.00                     | 15.00             |
|                                    | LESS 10% DISCOUNT                                     |                                | -                         | -3.00             |
|                                    |   |                                | 30.00                     | 27.00             |
| <b><u>SPECIAL NETT ITEMS</u></b>   |   |                                |                           |                   |
| 1                                  | REAR BUMPER REVERSE SENSOR (SN)                       | NOT NECESSARY                  | 135.70                    | -                 |
|                                    |   |                                | 135.70                    | -                 |
| <b><u>LABOUR</u></b>               |   |                                |                           |                   |
|                                    | THATCHAM STANDARD REPAIR TIME ON BODY WORKS.          |                                | 770.00                    | 400.00            |
|                                    | THATCHAM TTS STANDARD SPRAY PAINTING COST AND LABOUR. |                                | 800.00                    | 600.00            |
|                                    |   |                                | -                         | -                 |
|                                    |   |                                | -                         | -                 |
|                                    |   |                                | 1,570.00                  | 1,000.00          |
| <b>GRAND TOTAL</b>                 |   |                                | <b>2,968.74</b>           | <b>1,614.84</b>   |

Report Ref No. NS/INC18006536/Nvbe2

|   |  |  |          |
|---|--|--|----------|
| RECOMMENDED COST OF REPAIRS (CONFIRMED) |  |  | 1,614.84 |
|---|--|--|----------|

Report Ref No. NS/INC18006536/Nvbe2

**MUHAMMAD NAZRIL BIN ABDULLAH**

Automotive Assessor



**K.K.LAU CPT(RET)**

**BEng(Hons),B.Bus,MBA,PEng,PE,  
MInstAEA,MASME,MIRTE**

**REGD Auto Consultant-SAE, Licensed Appraiser**

**DISCLAIMER OF LIABILITY TO THIRD PARTIES:-** This Report is made solely for the use and benefit of the Client named on the front page of this Report.

**No liability of responsibility whatsoever, in contract or tort, is accepted to any third party who may rely on the Report wholly or in part. Any third party acting or relying on this Report, in whole or in part, does so at his or her own risk.**