

3/2002

SS. REC. BY:

REF:

CS / ASM 18006528 / Vvpek

Special Instruction:

UNION

ASSIGNMENT (Office)Smart claim
From (Person):

Chan Kian Chuan

of

ASM

Date/Time:

06042018 11:51am

Estimated Cost:

Bill to:

OD / TP / WS / TP RES / OD RES / EVA / INV / MV / CS

To Inspect Vehicle No:

SIC 27689

Insured:

SJT 2136m

at Workshop m/s

SME Motor

Tel:

of

Blk 1 Kaki Bukit Ave 6 #02-15

Policy No:

Claim No:

S8m00069

Sum Insured:

Excess:

Make of Veh:

D.O.A.

04042018

(Client's Record)

CA / REV / REP. / REV 24 HRS wpi

H.O.D. Endorsement:

Date/Time:

06042018

248pm

Person Contacted:

Jenny

Vehicle IN / OUT

Date/Time

Action/Instruction (✓) Estimate

SIC 27689 - x

SJT 2136m - x

12/4/18

Send preli revised by SMART claim

ASSIGNMENT

From: _____ Date: _____

Estimated Cost: _____

OD / TP / WS / TP RES / OD RES / EVA / INV / MV

To Inspect Vehicle No: SGC 27686at Workshop m/s Sme

of _____

Insured: _____

Policy No. _____

Claims No. _____

Sum Insured: _____ Excess: _____

(Client's Record)

Make of Veh: _____

(Policy Condition)

Remark: The veh had commenced its
repair at the time of inspection.

N/S	O/S

Bal. or Market Value: 23k

IDAC Accident Report: _____ Consistent?: Yes or No

GIA / PR Seen: 2 Consistent?: Yes or NoEst. Repairs: 8 days Res.: Yes or NoLum Sum: 20 % 3 Val.: Yes or No

CA / REV / REP. / 24 HRS

Date: _____ Person Contacted: _____

Vehicle: IN / OUT

Veh No: SGC 27686 Yr Regn: 12/1/06Type: M.Cat / M.Cycle / Bus / Van / Lorry / Taxi / Prime Mover /Truck / Trailer or (CA)Make: Toyota wash C.C. 1794Colour: Silver A/C: Insured / Std / NI / NASp. Reading: 145500 T/Radio: Insured / Std / NI / NA

Eng/No: _____

C/No: 2NE100281161

Gen. Cond: Good / Fair / Poor / Burnt

Steering: In order / Jammed / Leaked / Burnt or

Brake: In order / Jammed / Leaked / Burnt or

Modi: Nil / S/Rim / STD A/Rim or

Tyre Size: F: 195/65-15

R: _____

BS / DUN / EXNOVA / GY / FS / LIZA / MIC / OHTSU / PIR / SUMI /

TOYO / YOKO or

LU XOTILE

Front

Rear

R/Bal. 5 mmR/Bal. 5 mmL/Bal. 5 mmL/Bal. 5 mmD.O.A. 4/4/18D.O.I. 11/4/18

Survey held at _____

@ > 11pm

Des. of Damages: Frt / Rear / O/S / N/S / U/C / Rooftop or

Rear & L.H.

The U/C / Chassis frame / Body Structure affected due to collision.

Date / Time Action / Instruction

24th. 9am. LTA 16103 not 689714/5/18 1/5 @ 6800 confirmed with Gary (Red 8687-48, 5619)

RECEIVED 15 MAY 2018

Date/Time, File Pass to?

☐ : Prel. ReportDays Of Repair: 8

1)

☐ : Final ReportResurvey No. of Trip: 1

Date/Time, File Return to?

2) 15/5 - typistAdd Fee: ☐ : Site Insp (\$)☐ : Interview (\$)☐ : Tech. Invs (\$)☐ : Weekend (\$)

Survey Fee:

Transportation:

\$ < RS \$

Photos

Others

TOTAL

250250

Report Format :

SMART claim

Lump Sum / I.B.I. (\$

6800/-)



LKK Auto Consultants Pte Ltd

51 Ubi Ave 1 #01-25 Paya Ubi Industrial Park, Singapore 408933

TEL: 6256 3561 FAX: 6256 4315

Reg. No: 199607198R GST Reg. No. 19-9607198-R

Affiliated to Federation Internationale Des Experts En Automobile			
AXA INSURANCE PTE LTD		Ref : CS/ASM18006528/Uvb	
8 SHENTON WAY #24-01 AXA TOWERSINGAPORE 068811		Date : 09-04-2018	
		Code : ASM	
1. Policy Particulars :- THIRD PARTY CLAIM			
Insured Veh.	SJT 2936M	Veh. Inspected	SGC 2768G
Policy No.		Coverage (\$)	0.00
Claim No.	S8M00D6S	Excess (\$)	0.00
Assign From	SMART CLAIM (CHAN KIAN CHUAN)	Assign Date	06/04/2018
2. Vehicle Particulars & Condition			
Make & Model		c.c	0
Engine No.	HIDDEN	Year of Reg.	
Chassis No.		Colour	
Odometer	-	Steering	
Brakes		Modification	
General			
3. Conditions of Tyres			
	Size	Make	Balance
R/H Front Tyre			mm
L/H Front Tyre			mm
R/H Rear Tyre			mm
L/H Rear Tyre			mm
4. Description of Damages			
5. General Information			
Accident Date	04/04/2018	Inspection Date	11/04/2018
Survey held at	SME MOTOR PTE LTD 1 KAKI BUKIT AVE 6 #02-15 (AUTOBAY @KAKI BUKIT) SINGAPORE 417883		
5a. Remarks			
A)THE INSPECTION WAS CONDUCTED ON A"WITHOUT PREJUDICE" BASIS. B)IN ACCORDANCE TO YOUR INSTRUCTIONS, WE HAVE NOT AUTHORISED REPAIRS.			

Service Request Details

Claim

S8M00D6S

Reference

None 

Loss Date

April 4, 2018

Request Date

April 6, 2018

Due Date

April 13, 2018

LKK AUTO CONSULTANTS PTE LTD (TP) ▼

Vendor Name

LKK AUTO CONSULTANTS PTE LTD (TP)

Type of Loss

Third Party Vehicle Damage

Services

Standard workshop survey

Actions

Next Step

Agree to perform service

Decline Work

Accept Work

Vehicle Information

Incident Vehicle Registration #

SGC2768G

Make

TPVD TOYOTA

06-04-2018 @ 2:48pm
Jenny Wn not in

Service Address

...

Primary Contact/Insured

POH TIONG GHEE

BLK 209B, PUNGGOL PLACE, #13-1288, 822209, Singapore

DORISLEE@ALL-SOLUTIONS.BIZ

Claim Handler

CHAN Kian Chuan

6568804269

kianchuan.chan@axa.com.sg

Additional Instructions

Messages

Invoices

History

Documents

Assessment

Metrics

Notes

New Message



Re:IA SUBMITTED FOR SGC 2768G

Type

🔗 Question

Message

HI, LIAB CLEAR, PLEASE PROCEED FOR DS. PLEASE KEEP THE COR WITHIN THE MAX REPAIR LIMITS.
THANK YOU.

Reply



IA SUBMITTED FOR SGC 2768G

Type

🔍 Question

Message

Dear Sir/Madam, Please be informed that IA submitted. Repairer agree on Lump Sum not exceeding \$6,800/- Workshop Estimate Amount : S\$15,487.48 Revised Estimate Amount :S\$9,339.93 "Check" Items Amount : S\$2,753.55 Total :S\$12,093.48 Market Value S\$:23,000.00 LTA Reimbursement Value : S\$16,103.00 Nett Value :S\$6,897.00 Survey date and time: 11/4/2018 at 2.11PM No of days: 8 days Thanks Veron Chen

Reply



Auto
Consultants
Pte Ltd

Company Registration No. 19960719

51 UBI AVE 1, #02-25 PAYA UBI INDUSTRIAL PARK, SINGAPORE 408933 TEL : (065) 62563561 FAX : (065) 625641

Your ref: S8M00D6S
Our ref: CS/ASM18006528/Uvb

Date: 12/4/2018

The Motor Claims Department
M/s AXA Insurance Singapore Pte Ltd

Dear Sir/Madam

PRELIMINARY ADVICE OF VEHICLE NO. SGC 2768G

We thank for your instruction on 6/4/2018

Please be informed that we had conducted the inspection of the above mentioned vehicle on 11/4/2018 at the premises of M/s SME MOTOR PTE LTD and have the following to report:-

Workshop Estimate Amount	: S\$15,487.48
Revised Estimate Amount	: S\$9,339.93
"Check" Items Amount	: S\$2,753.55
Total	: S\$12,093.48
Market Value	: S\$23,000.00
LTA Reimbursement Value	: S\$16,103.00
Nett Value	: S\$6,897.00

Description of Damage:

The vehicle sustained damages at the rear and front portion

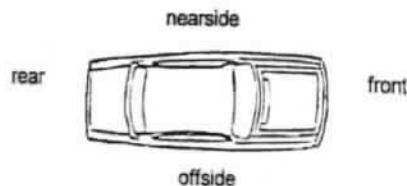

Comments/Present Status:
Damages Consistent

Survey date and time: 11/4/2018 at 2.11PM
No of days: 8 days

Yours faithfully,

MARCUS CHUA
Licensed Appraiser

Sketch Plan

Accident Sketch Plan

SKETCH PLAN

IMPORTANT NOTICE

1. Please report **correctly** the details of the accident to speed up the claims process.
2. This Form must be **completed by the Policyholder and/or the Authorised Driver**.
3. Information provided must be as **truthful and accurate as possible**. Any wilful misrepresentation or withholding of material facts may allow insurance companies to **repudiate policy liability**.
4. The issue and acceptance of this Form by insurance companies is not an admission of policy liability on the part of the insurance companies.
5. **Any false reporting may be referred to the Police for investigation**.
6. The report will be forwarded by the insurers of the GIA Records Management Centre established by the General Insurance Association of Singapore (GIA) for archiving and that copies of this report will for a fee be made available upon application by interested parties.
7. By the lodgement of this report to the insurers, you hereby consent to the archiving of this report at the centre and to copies of the report being made available aforesaid.

Sketch Plan

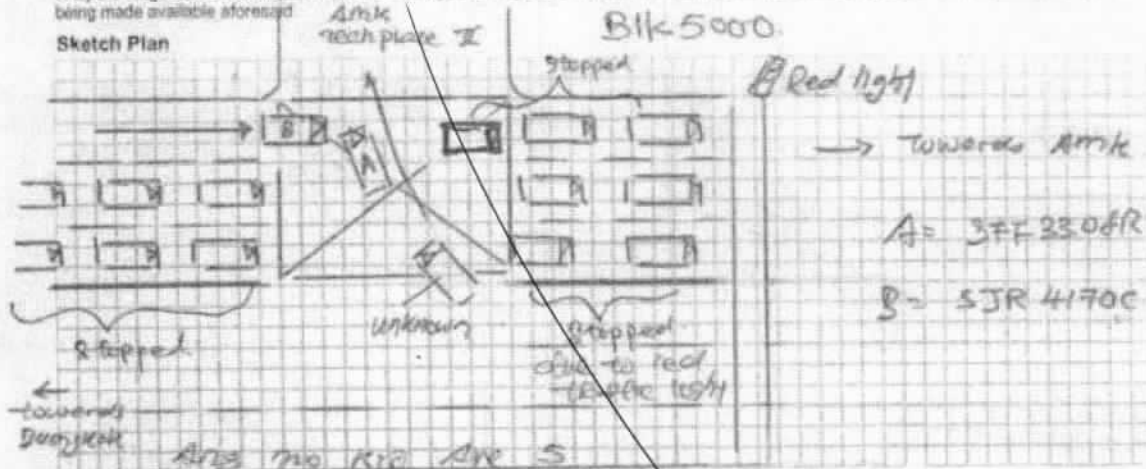

Describe Circumstances of the Accident

Initially I was in stationary position, waiting for the traffic light to turn green. Upon seeing the traffic light turn red and the opposite cars all stopped before the yellow box, I have to wait in my lane. However, I proceed to turn right with slow speed. However, when I change complex my turn, the veh 'B' suddenly dash out from the opposite, and stop before the yellow box and continued into the front portion of my car. I now take some correct picture.

Declaration

We declare the foregoing particulars are true in every respect.

Policyholder's Signature / Date & Time

Driver's Signature (if driver is not the policyholder) / Date & Time

Witnessed by Reporting Centre Personnel

28/03/2012 15:40h

Enquire PARF/COE Rebate for Registered Vehicle

Vehicle Owner Particulars

Owner ID Type:	Singapore NRIC
Owner ID:	5726D

Vehicle Details

Vehicle No.:	SGC2768G
Vehicle to be Exported:	No
Intended De-registration Date:	12 Apr 2018
Vehicle Make:	TOYOTA
Vehicle Model:	WISH 1.8 A
Primary Colour:	Silver
Manufacturing Year:	2005
Engine No.:	1ZZ2446293
Chassis No.:	ZNE100281161
Maximum Power Output:	97.0 kW (130 bhp)
Open Market Value:	\$22,745.00
Original Registration Date:	12 Jan 2006
First Registration Date:	12 Jan 2006
Transfer Count:	0
Actual ARF Paid:	\$25,020.00

Intended PARF Rebate Details

PARF Eligibility:	Forfeited
PARF Eligibility Expiry Date:	-
PARF Rebate Amount:	\$0.00

Intended COE Rebate Details

COE Expiry Date:	11 Jan 2021
COE Category:	B - Car (1601cc & above)
COE Period(Years):	5
PQP Paid:	\$29,308.00
COE Rebate Amount:	\$16,103.00
Total Rebate Amount:	\$16,103.00

Message

Please note that the 5-year COE for this vehicle cannot be further renewed. The vehicle must be de-registered upon COE expiry or when the vehicle reaches its statutory lifespan (if applicable), whichever is earlier.

The information contained herein is correct as at 12 Apr 2018

OK

Swf

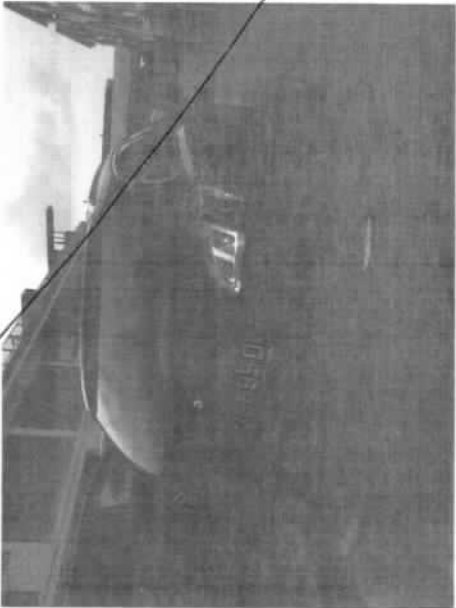
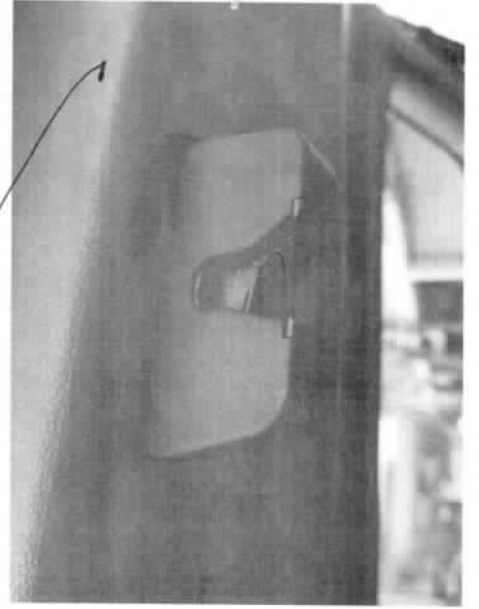
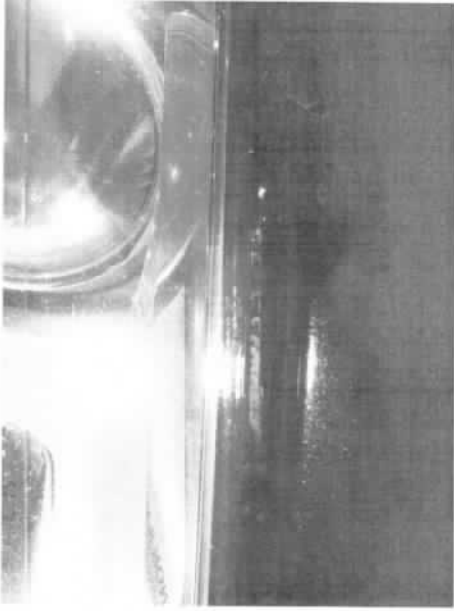

New Cars

Used Cars

Sell My Car

Directory

Products

Insurance

Article



toyota wish

Price Range ▼

Depreciation ▼

> 10 year(s) ▼

Vehicle Type ▼

Home » Used Cars » Steven Mobile » Toyota Wish 1.8A Aerosports (COE till 05/2021)

Resources

Car Buying

Car Selling

Car Ownership

Car Aftermarket

On The Move

Lifestyle

Tyres

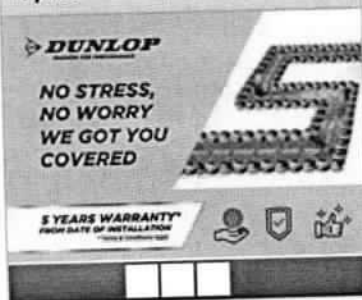

Toyota Wish 1.8A Aerosports (COE till 05/2021)

Overview

Financial

Accessories

Similar

Research

Photos

Map

Add to Shortlist

Add to Compare

Add a Note

Report Error

More Actions

Car Details

Price **\$23,800**

Depreciation \$7,590 /yr

Reg Date 28-Jul-2006
(3yrs 1mth 19days COE left)

Manufactured 2006

Mileage -

Transmission Auto

Engine Cap 1,794 cc

Road Tax \$1,166 /yr

Power 97.0 kW (130 bhp)

Curb Weight 1,320 kg

Features -

Accessories -

Description Downpayment \$5,000 Only, Mothy \$625 x 30 COE Till 31 May 2021, Till Have 3 Years 2 Months Use, Road Tax 27 Jan 2019 New Paint. New Run And Tyre. Sunroof, Like New Condition.

COE \$23,024

OMV \$21,789

ARF \$23,968

Dereg Value \$14,445 as of today (change)

No. of Owners 3

Type of Veh MPV

Category COE Car



Seller Infor

Company

Address

Location

Office No

Contact Perso

Compare



toyota wish

Price Range ▼

Depreciation ▼

> 10 year(s) ▼

Vehicle Type ▼

Home » Used Cars » Autolink Holdings Pte Ltd » Toyota Wish 1.8A (COE till 01/2021)

Resources

Car Buying

Car Selling

Car Ownership

Car Aftermarket

On The Move

Lifestyle

Toyota Wish 1.8A (COE till 01/2021)

Overview

Financial

Accessories

Similar

Research

Photos

Map

AUTOLINK
HOLDINGS

Add to Shortlist

Add to Compare

Add a Note

Report Error

More Actions

Car Details

Price	\$23,800	
Depreciation	\$8,530 /yr	?
Reg Date	26-Jan-2006 (2yrs 9mths 13days COE left)	
Manufactured	2005	?
Mileage	-	
Transmission	Auto	
Engine Cap	1,794 cc	
Road Tax	\$1,166 /yr	?
Power	97.0 kW (130 bhp) View specs of the Toyota Wish (2008-2009)	
Curb Weight	1,300 kg	?
Features	Powerful And Reliable 16 Valves VVT-i DOHC Engine, Smooth Super 4 Speed ECT Steptronic Auto, Digital Climate Control Aircon, Airbags, ABS, 7 Seaters.	
Accessories	Sports Rims, Leather Seats, Radio/CD Player. Remote Alarm.	
Description	Only 1 Owner! Excellent Condition! Buy With A Peace Of Mind From Award Accredited Company! Attractive Loan Package And Competitive Trade In Price! Call Now To Find Out More!	
COE	\$29,308	?

STA Evaluat

This vehicle ha
and has receiv
» What does th
» View other S
» Learn More A



Compare

SINGAPORE ACCIDENT STATEMENT

IMPORTANT NOTICE

1. Please report correctly the details of the accident to speed up the claims process.
2. This Form must be completed by the Policyholder and/or the Authorised Driver.
3. Information provided must be as truthful and accurate as possible. Any wilful misrepresentation or withholding of material facts may allow insurance companies to repudiate policy ability.
4. The issue and acceptance of this Form by insurance companies is not an admission of policy liability on the part of the insurance companies.
5. **Any false reporting may be referred to the Police for investigation.**
6. This report will be forwarded by the insurers of the GIA Records Management Centre established by the General Insurance Association of Singapore (GIA) for archiving and that copies of this report will, for a fee, be made available upon application by interested parties.
7. By the lodgement of this report to the insurers, you hereby consent to the archiving of this report at the centre and to copies of the report being made available aforesaid.

ACCIDENT STATEMENT

Date Of Report	05/04/2018 16:00
Date Of Accident	04/04/2018 18:50
Exact Location Of Accident	ALONG RD 1 ECP BEFORE FORT RD EXIT
Country/State of Loss	SINGAPORE

DETAILS OF OWN VEHICLE

Vehicle Registration Number	SGC2768G
Insured/Policyholder	
Name Of Registered Owner	KO KING SEYU
NRIC No	S2535726D
Email Address	NOEMAIL
Mobile Phone No	(LOCAL) +65-97986327
Alternative Phone No	OFFICE-97986327

Vehicle Particulars

Manufacturer	TOYOTA
Model	WISH-1.8 (A)

Exact Purpose for which vehicle was being used at time of accident

Are you claiming under your own insurance policy for repair to your vehicle? NO

If No, Please state action to be taken THIRD PARTY

Vehicle Category PRIVATE CAR

Insurance Company

Name of Insurance Company	AXA INSURANCE PTE LTD
Type Of Coverage	COMPREHENSIVE
Fleet Policy	NO
Policy Number	GA006893
Cover Note Number	

Driver

Name of Driver	KO SOON SHIN
NRIC No	S8737616H
Date Of Birth	16/11/1987
Occupation	INDOOR
Date Of Driving Pass	23/08/2007
Driving Experience	10 YEARS AND 7 MONTHS
Gender	MALE
Mobile Number	(LOCAL) +65-96872250
Fax Number	
Contact Number	
EMail Address	NOEMAIL

Address	BLK 126 GEYLANG EAST AVE 1 #09-79
Postcode	381126
Was driver an employee of the Insured's Company	NO
If No, Relationship of the Driver with the Insured	CHILDREN
Vehicle Registration Number of Driver's Own Vehicle	-
	-
	-
Insurance Company of Driver's Own Vehicle	-
	-
	-

General Information of the Accident

Type Of Accident	CHAIN COLLISION
Weather Conditions	CLEAR
Road Surface	DRY

Other Information

Was any foreign vehicle involved in this accident?	NO
Number of vehicles involved in the accident	
Was any body injured in the Accident?	NO
Was any injured conveyed to hospital by ambulance?	NO
Was any other material or property damaged?	YES
I have been approached by unknown person(s) soliciting/offering accident claims assistance.	NO
Number of Passengers (Including Driver)	1

Details of Police Action

Was the accident reported to the police?	YES
If Yes, Please state which Police Station	
Police Station Name	MOUNTBATTEN NEIGHBOURHOOD POLICE POST
Police Station Address	ROAD: BLK 60 DAKOTA CRESCENT #01-213/ 215 , POSTCODE: 390060 , COUNTRY: SINGAPORE
Police Station Contact	TEL NO: 1800-3449999 - FAX NO: 64474185
Was notice of intended Prosecution given?	NO
If Yes, against whom?	

Circumstances of Accident

REFER TO POLICE REPORT: T/20180404/2180.

Attachment(s)

Are accident photos available for attachment?	YES
Was there any video captured by Car Camera?	NO
Was there any audio recorded?	NO

DETAILS OF OTHER VEHICLE PROPERTY 1

Vehicle Registration Number	SJT2936M
Vehicle Make/Model/Colour	
Details Of Properties	VEHICLE B
Vehicle Category	PRIVATE CAR
Name of Driver	
NRIC/Passport Number	
Contact Number	
Address	
Postcode	
Insurance Company Name	
Nature Of Damage	

No. Of Passenger (Including Driver)

DETAILS OF OTHER VEHICLE PROPERTY 2

Vehicle Registration Number SLS5968H
Vehicle Make/Model/Colour
Details Of Properties VEHICLE C
Vehicle Category PRIVATE CAR
Name of Driver
NRIC/Passport Number
Contact Number
Address
Postcode
Insurance Company Name
Nature Of Damage
No. Of Passenger (Including Driver)

DETAILS OF OTHER VEHICLE PROPERTY 3

Vehicle Registration Number UNKNOWN
Vehicle Make/Model/Colour
Details Of Properties VEHICLE D
Vehicle Category PRIVATE CAR
Name of Driver
NRIC/Passport Number
Contact Number
Address
Postcode
Insurance Company Name
Nature Of Damage
No. Of Passenger (Including Driver)

5627684

SKETCH PLANIMPORTANT NOTICE

1. Please report correctly the details of the accident to speed up the claims process.
2. This Form must be completed by the Policyholder and/or the Authorised Driver.
3. Information provided must be as truthful and accurate as possible. Any wilful misrepresentation or withholding of material facts may allow insurance companies to repudiate policy liability.
4. The issue and acceptance of this Form by Insurance companies is not an admission of policy liability on the part of the insurance companies.
5. Any false reporting may be referred to the Police for investigation.
6. The report will be forwarded by the insurers of the GIA Records Management Centre established by the General Insurance Association of Singapore (GIA) for archiving and that copies of this report will for a fee be made available upon application by interested parties.
7. By the lodgment of this report to the Insurers, you hereby consent to the archiving of this report at the centre and to copies of the report being made available aforesaid.
8. **Consent under the Personal Data Protection Act (PDPA)**

I understand, acknowledge, agree and consent that:

- (a) My insurer, my workshop and the General Insurance Association of Singapore ("GIA") may/are permitted to collect, use, disclose and/or process my personal data/personal information set out in this [form] and any other personal information provided by me or possessed by my insurer (collectively the "Personal Information") and disclose and transfer such Personal Information to all insurer(s) who have insured vehicle(s) involved in this accident (all insurer(s) who have insured vehicle(s) involved in this accident shall be collectively referred to as the "Insurers"), the Insurers' lawyers/law firms, the Monetary Authority of Singapore and any relevant government agency/authority (such as the police), for the purpose(s) of:
 - (i) processing, handling and/or dealing with my claims including the settlement of the claims and any necessary investigations relating to the claims;
 - (ii) investigating the accident and/or my claims;
 - (iii) carrying out and/or dealing with my instructions or responding to any enquiries by me;
 - (iv) administering my claims (including the mailing of correspondence, statements, invoices, reports or notices to me, which could involve disclosure of certain personal data about me to bring about delivery of the same as well as on the external cover of envelopes/mail packages); and/or
 - (v) complying with applicable law in administering, processing, handling and/or dealing with my claims.(collectively the "Purposes")
- (b) all insurer(s) who have insured vehicle(s) involved in this accident and the Insurers' lawyers/law firms, may/are permitted to collect, use, disclose and/or process my Personal Information for one or more of the above Purposes; and
- (c) my Personal Information may/can be disclosed by any of the Insurers and/or GIA to their third party service providers or agents(including their lawyers/law firms), which may be sited outside of Singapore, for one or more of the above Purposes.
- (d) my Personal Information will also be collected and used to compile claims history for the purpose of fraud detection, investigation and management in present and all future claims.
- (e) the information so collected under (d) above may be shared / disclosed:
 - (i) to all insurers and/or any other third parties that assist in evaluating, investigating, controlling or managing fraud, regulators, law enforcement and government agencies as reasonably required for the purposes stated, or
 - (ii) for complying with requirements under any regulations, laws or court orders.



Policyholder's Signature
Date & Time:



Driver's Signature
(If driver is not the policyholder)
Date & Time:

Reporting Centre Personnel's Signature
Name:
NRIC/FIN No.:

Signature of Reporting Centre Personnel

1

SKETCH PLAN

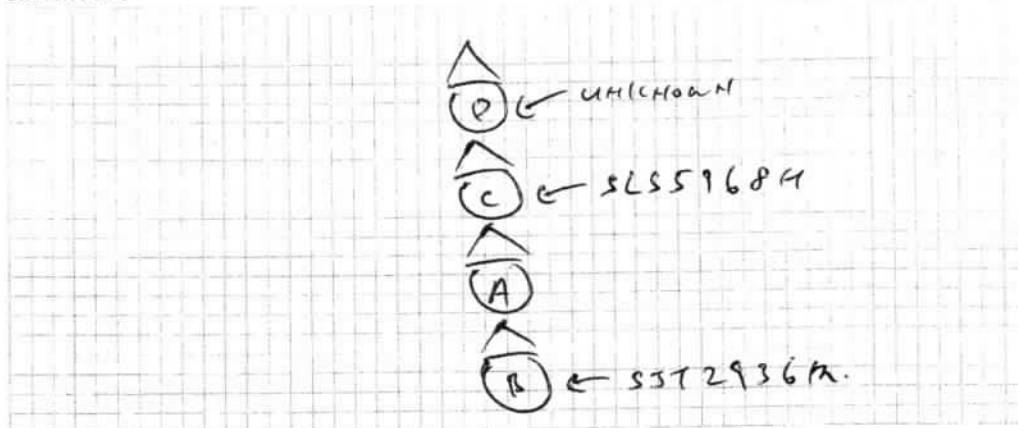

DESCRIBE CIRCUMSTANCES OF THE ACCIDENT

REFER TO POLICE REPORT.

DECLARATION

I/We declare the foregoing particulars are true in every respect.

Policyholder's Signature _____
Date & Time: _____

X 

Driver's Signature
(If driver is not the policyholder)
Date & Time:

Reporting Centre Personnel's Signature
Name:
NRIC/FIN No.:

LETTER OF UNDERTAKING

We, PO KANG SEYU, the owner of vehicle no. 89C 2768 67

My/Our Insurance is under M/s AXA Insurance Singapore Pte Ltd, I/we shall decide whether to claim under my/our Policy or against the Third Party and if the former shall submit such a claim to M/s AXA Insurance Singapore Pte Ltd with all relevant facts and documents within 14(fourteen) days of occurrence or discovery of damage.

My/Our Third Party claim is handle by my/our preferred workshop, SME MOTOR PTE LTD

Signed and Acknowledge by:

Nric no. and signature of policyholder

Company Stamp

05/04/2018
Date



**SINGAPORE
POLICE FORCE**



T/20180404/2180

Police Station Of Origin:
Mountbatten NPP
60 Dakota Crescent #01-213 SINGAPORE
390060
Tel No: 1800-3449999

1 of 4

Report No. T/20180404/2180

REPORT OF A TRAFFIC ACCIDENT

Date/Time Report Made: 04/04/2018 20:53	Vide Report No.:	Station Diary No.: 18
--	------------------	--------------------------

Informant's Particulars

Name of Informant: KO SOON SHIN			Address: APT BLK 126 GEYLANG EAST AVENUE 1 #09-79 SINGAPORE 381126		
ID Type / ID No.: NRIC NO / S8737616H			Contact No.: Home/Office: Mobile: 96872250		
Nationality: SINGAPORE CITIZEN			Email:		
Sex: Male	Age: 30	Date of Birth: 16/11/1987	Type of Informant: Driver		
Race: Chinese			Language:		Institution / School Name:
Occupation: IT SUPPORT			Driving Licence Information: Class: 3 Date of Expiry:		

General Information of the Accident

Type of Accident:	Non-Injury Others	Drink Drive: No	Date/Time of Accident: 04/04/2018 18:50	Type of Location: EXPRESSWAY
Location: Along Road 1 EAST COAST EXPRESSWAY BEFORE FORT ROAD EXIT				
Weather: Clear		Road Surface: Dry		Road Speed Limit:
Traffic Flow: Dual Carriage Way		Traffic Control: Not Controlled		Traffic Volume: Heavy
Type of Collision: Between Moving Vehicles - Head To Rear				Anyone conveyed by ambulance: No

Details of Vehicle Involved

Vehicle No.	Type	Make	Model	Color	Condition	No of Passenger
SGC2768G	Car	TOYOTA	WISH 1.8 A	Silver		0
SJT2936M	Car	BMW	318I 2.0L A/T ABS D/AIRBAG 2WD 4DR	Black		0
SLS5968H	Car	HONDA	VEZEL HYBRID 1.5X AUTO	Silver		0



**SINGAPORE
POLICE FORCE**



T/20180404/2180

2 of 4

Police Station Of Origin:
Mountbatten NPP
60 Dakota Crescent #01-213 SINGAPORE
390060
Tel No: 1800-3449999

Report No. T/20180404/2180

CONTINUATION OF REPORT

Details of Person Involved			
Any Pedestrian Involved: No			
No. of Pedestrians Injured: NIL		Use of Pedestrian Crossing: NA	
Driver			
Name	KO SOON SHIN	ID No.	S8737616H
Related Vehicle	SGC2768G (Car)	Contact No.	96872250
Hospital/Clinic	NIL	Class of Driving Licence & Expiry Date	Class: 3 Date of Expiry: NIL
Date Treatment	NIL	Date Discharge	NIL
No. of Days granted Medical Leave	NIL	Degree of Injury	NIL
Driver			
Name	-	ID No.	S6927753E
Related Vehicle	SJT2936M (Car)	Contact No.	NIL
Hospital/Clinic	NIL	Class of Driving Licence & Expiry Date	Class: NIL Date of Expiry: NIL
Date Treatment	NIL	Date Discharge	NIL
No. of Days granted Medical Leave	NIL	Degree of Injury	NIL
Driver			
Name	CHEONG KOK SUNG	ID No.	S8322959D
Related Vehicle	SLS5968H (Car)	Contact No.	97837120
Hospital/Clinic	NIL	Class of Driving Licence & Expiry Date	Class: 3 Date of Expiry: NIL
Date Treatment	NIL	Date Discharge	NIL
No. of Days granted Medical Leave	NIL	Degree of Injury	NIL



**SINGAPORE
POLICE FORCE**



T/20180404/2180

Police Station Of Origin:
Mountbatten NPP
60 Dakota Crescent #01-213 SINGAPORE
390060
Tel No: 1800-3449999

3 of 4

Report No. T/20180404/2180

CONTINUATION OF REPORT

Driver			
Name	GUO YANMING	ID No.	S8421479E
Related Vehicle	NIL	Contact No.	(1st vehicle)
Hospital/Clinic	NIL	Class of Driving Licence & Expiry Date	Class: 3 Date of Expiry: NIL
Date Treatment	NIL	Date Discharge	NIL
No. of Days granted Medical Leave	NIL	Degree of Injury	NIL

Brief Details.

On 04/04/2018 at about 1850hrs, I was driving along ECP just before the Fort Road exit. I was travelling along lane 3 at about 50-60km/h. Traffic volume was quite heavy and the traffic flow was quite intermittent. There was also a vehicle that had broken down on the right most lane which caused the vehicles on the right most lane to filter into my lane. I was inching forward following a safe distance away from the vehicle in front of me, SLS5968H when all of a sudden he jammed braked. I attempted to jam brake as well however was unable to stop in time and lightly hit onto the said vehicle. However due to the sudden chain jam braking, the vehicle behind me, SJT2936M could not stop in time and hit onto the rear of my vehicle and as such caused my vehicle to further hit into the vehicle in front. I then exited my vehicle and noticed that there was also another vehicle in front of us which equates to a chain accident of 4 vehicles which I am the 3rd vehicle. I managed to exchange some particulars however I had forgotten some names and the vehicle number of the first vehicle. I am lodging this report for insurance claims purposes. That is all. No injuries sustained by any parties.



**SINGAPORE
POLICE FORCE**



T/20180404/2180

Police Station Of Origin:
Mountbatten NPP
60 Dakota Crescent #01-213 SINGAPORE
390060
Tel No: 1800-3449999

4 of 4

Report No. T/20180404/2180

CONTINUATION OF REPORT

Sketch Plan

Informant is not able to provide sketch plan

IMPORTANT: Please attach a copy of your vehicle's Insurance Certificate to this report. If you don't have the certificate with you now, please fax a copy to 65474885 stating the report number as reference.

Signature Of Officer Recording The Report:
G /
Sgt 3 MOHAMAD AKMAL BIN MOHD ROSLAN

Signature Of Informant:

Signature Of Interpreter:
Not applicable

Date/Time:
04/04/2018 20:53

Officer In Charge Of Case:
TP / GIA /
Staff Sgt TANG SIEW PING
Contact No.: 65476430

Classification Of Case:

Authenticated
NP168



**SINGAPORE
POLICE FORCE**

SIGNATURE

SME Motor Pte Ltd

1 Kaki Bukit Ave 6, #02-15 Autobay@KakiBukit Singapore 417883
TEL: 67476106 (6 lines) FAX: 67442368 Email: service@smemotor.com.sg
GST:201119451E RCB NO:201119451E

Not Authorized
N. Galt
1/5# 6800
11/4/18
Tel: 67476106
rep.
S. Lee.

M/S : AXA INSURANCE PTE LTD
8 Shenton Way #24-01
AXA Tower
Singapore 068811
TEL: 68804741 FAX: 68804838
ATTN: Motor Claim Department
Your Ref No: 18/AXA/TP-073 (04)
Claim Type: Third Party
Accident Date: 04/04/2018
TP Veh Reg No: SJT2936M

Estimate No: EST0004049
Date: 06 Apr 2018
Policy No: GA006893
Veh Reg No: SGC2768G
Make/Model: TOYOTA WISH
Chasis No: ZNE100281161
Engine No: 1ZZ2446293
Reg. Date: 12/01/2006

Estimate Repair Cost to Vehicle No :SGC2768G

Description	Quantity	List Price	Amount
		SS	SS
List Price			
1 REAR WINDSCREEN MOULDING	1 PC	120.00	—
2 REAR GATE	1 PC	1,275.00	—
3 REAR GATE LOGO	1 PC	55.00	—
4 REAR GATE INNER RUBBER	1 PC	398.00	—
5 REAR GATE LOCK	1 PC	443.00	—
6 REAR BUMPER	1 PC	500.30	—
7 REAR BUMPER RETAINER	2 PC	121.60	—
8 REAR BUMPER CLIP	10 PC	50.00	—
9 REAR BUMPER BRACKET	2 PC	120.00	X
10 REAR BUMPER REFLECTOR	2 PC	190.00	10 c 95
11 TAIL LAMP	2 PC	1,012.80	X
12 REAR END PANEL	1 PC	468.00	—
13 REAR END PANEL TOP GARNISH	1 PC	245.00	X
14 REAR SPARE TYRE FLOOR PANEL	1 PC	650.00	X
15 FRT BONNET	1 PC	645.00	—
16 FRT BONNET HINGE	2 PC	116.00	X
17 FRT BONNET INSULATOR	1 PC	323.00	—
18 INSULATOR CLIP	10 PC	50.00	—
19 FRT BONNET LOCK	1 PC	86.00	—
20 FRT BONNET CHROME	1 PC	215.00	—
21 FRT GRILLE	1 PC	115.00	—
22 FRT GRILLE CLIP	4 PC	20.00	X
23 FRT GRILLE BUSH	2 PC	40.00	—
24 FRT BUMPER	1 PC	475.00	—
25 FRT BUMPER RETAINER	2 PC	110.00	—
26 FRT BUMPER CLIP	10 PC	50.00	—
27 FRT BUMPER INNER SPONGE	1 PC	105.00	X
28 FRT BUMPER REINFORCEMENT	1 PC	285.00	X
29 HEADLAMP	2 PC	1,850.00	10 c 925
30 HEADLAMP SUPPORT PANEL	1 PC	890.00	—
31 BRACE PANEL	1 PC	90.00	—
32 AIRCON CONDENSER	1 PC	1,591.60	X
33 RADIATOR	1 PC	1,806.00	X
34 RADIATOR MOTOR COWLING	1 PC	220.00	—
35 AIRCON SIDE DEFLECTOR	2 PC	92.00	X
		14,823.30	
	Less 25%	3,705.83	11,117.48

SME Motor Pte Ltd

1 Kaki Bukit Ave 6, #02-15 Autobay@KakiBukit Singapore 417883
 TEL: 67476106 (6 lines) FAX: 67442368 Email: service@smemotor.com.sg
 GST:201119451E RCB NO:201119451E

M/S : AXA INSURANCE PTE LTD

8 Shenton Way #24-01

AXA Tower

Singapore 068811

TEL: 68804741

FAX: 68804838

ATTN: Motor Claim Department

Your Ref No: 18/AXA/TP-073 (04)

Claim Type: Third Party

Accident Date: 04/04/2018

TP Veh Reg No: SJT2936M

Estimate No: EST0004049

Date: 06 Apr 2018

Policy No: GA006893

Veh Reg No: SGC2768G

Make/Model: TOYOTA WISH

Chasis No: ZNE100281161

Engine No: 1ZZ2446293

Reg. Date: 12/01/2006

Estimate Repair Cost to Vehicle No :SGC2768G

Description	Quantity	List Price	Amount
		SS	SS
Special Net			
36 FRT NUMBER PLATE	1 PC	40.00	✓
37 REAR NUMBER PLATE	1 PC	40.00	✓
38 REAR WINDSCREEN GUM	1 PC	65.00	40
39 REVERSE SENSOR	1 PC	250.00	200
40 RADIATOR COOLANT	1 PC	25.00	✓
		420.00	420.00
			345
Labour			
41 WIRE CHECKING	1 UNIT	30.00	20
42 REMOVE & REFIX AIRCON AND GAS	1 UNIT	100.00	✓
43 REMOVE & REFIX REAR WINDSCREEN	1 UNIT	120.00	✓
44 TRANSFER REAR GATE COMPONENT FROM OLD TO NEW	1 UNIT	100.00	60
45 REMOVE & REFIX REAR BOOT UPHOLSTERY TO FACILITATE REPAIR	1 UNIT	100.00	60
46 CAVITY PROTECTION ON ALL AFFECTED AREA	1 UNIT	100.00	80
47 LABOUR CHARGE	1 UNIT	1,800.00	1400
48 SPRAY PAINTING	1 UNIT	1,600.00	1500
		3,950.00	3,950.00

Total SS 15,487.48

Add GST @ 7% 1,084.12

Total Amount Payable SS 16,571.60

TOTAL: SINGAPORE DOLLAR SIXTEEN THOUSAND FIVE HUNDRED SEVENTY ONE AND CENTS SIXTY ONLY

LKK Auto Consultants hence notify the Repairer of the following:

- To resurvey before/after spray painting
- To display damaged part(s) during resurvey
- Parts prices are subject to confirmation
- Third party survey is on a "Without Prejudice" basis
- No illegal modification(s) is allowed
- Supplementary item(s) must be resurveyed and is subject to final approval from Insurance Company

Acknowledged by Repairer

Signature:

Date:

For SME Motor Pte Ltd

AUTHORISED SIGNATURE