

SINGAPORE ACCIDENT STATEMENT

IMPORTANT NOTICE

1. Please report correctly the details of the accident to speed up the claims process.
2. This Form must be completed by the Policyholder and/or the Authorised Driver.
3. Information provided must be as truthful and accurate as possible. Any wilful misrepresentation or withholding of material facts may allow insurance companies to repudiate policy ability.
4. The issue and acceptance of this Form by insurance companies is not an admission of policy liability on the part of the insurance companies.
5. **Any false reporting may be referred to the Police for investigation.**
6. This report will be forwarded by the insurers of the GIA Records Management Centre established by the General Insurance Association of Singapore (GIA) for archiving and that copies of this report will, for a fee, be made available upon application by interested parties.
7. By the lodgement of this report to the insurers, you hereby consent to the archiving of this report at the centre and to copies of the report being made available aforesaid.

ACCIDENT STATEMENT

Date Of Report	10/04/2018 09:05
Date Of Accident	08/04/2018 07:20
Exact Location Of Accident	BENCOOLEN ST/BRAS BASAH RD
Country/State of Loss	SINGAPORE

DETAILS OF OWN VEHICLE

Vehicle Registration Number	SKK6120J
Insured/Policyholder	
Name Of Registered Owner	FONG CHIU YAN
NRIC No	S1282546C
Email Address	NOEMAIL
Mobile Phone No	(LOCAL) +65-90098918
Alternative Phone No	Office-90098918

Vehicle Particulars

Manufacturer	MERCEDES-BENZ
Model	C180
Exact Purpose for which vehicle was being used at time of accident	
Are you claiming under your own insurance policy for repair to your vehicle?	YES
If No, Please state action to be taken	
Vehicle Category	PRIVATE CAR

Insurance Company

Name of Insurance Company	AIG ASIA PACIFIC INSURANCE PTE. LTD.
Type Of Coverage	COMPREHENSIVE
Fleet Policy	NO
Policy Number	2100348175
Cover Note Number	

Driver

Name of Driver	FONG CHIU YAN
NRIC No	S1282546C
Date Of Birth	21/09/1951
Occupation	INDOOR
Date Of Driving Pass	13/09/1976
Driving Experience	41 YEARS AND 6 MONTHS

Gender	FEMALE
Mobile Number	(LOCAL) +65-90098918
Fax Number	
Contact Number	OFFICE-90098918
EMail Address	NOEMAIL
Address	5A CHANCERY HILL ROAD
Postcode	309645
Was driver an employee of the Insured's Company	NO
If No, Relationship of the Driver with the Insured	OWNER
Vehicle Registration Number of Driver's Own Vehicle	-
	-
	-
Insurance Company of Driver's Own Vehicle	-
	-
	-

General Information of the Accident

Type Of Accident	SIDE SWIPE
Weather Conditions	CLEAR
Road Surface	DRY

Other Information

Was any foreign vehicle involved in this accident?	NO
Number of vehicles involved in the accident	2
Was any body injured in the Accident?	YES
Was any injured conveyed to hospital by ambulance?	YES
Was any other material or property damaged?	YES
I have been approached by unknown person(s) soliciting/offering accident claims assistance.	NO
Number of Passengers (Including Driver)	1

Details of Police Action

Was the accident reported to the police?	YES
If Yes, Please state which Police Station	
Police Station Name	TRAFFIC POLICE DIVISION HQ - SINGAPORE CITY
Police Station Address	ROAD: 10 UBI AVENUE 3 , POSTCODE: 408865 , COUNTRY: SINGAPORE
Police Station Contact	TEL NO: 65470000 - FAX NO:
Was notice of intended Prosecution given?	NO
If Yes, against whom?	

Circumstances of Accident

REFER POLICE REPORT NO: T/20180409/7000.

Attachment(s)

Are accident photos available for attachment?	YES
Was there any video captured by Car Camera?	NO
Was there any audio recorded?	NO

DETAILS OF OTHER VEHICLE PROPERTY 1

Vehicle Registration Number	SLM7665A
Vehicle Make/Model/Colour	
Details Of Properties	
Vehicle Category	PRIVATE CAR
Name of Driver	

NRIC/Passport Number
Contact Number
Address
Postcode
Insurance Company Name
Nature Of Damage
No. Of Passenger (Including Driver)

DETAILS OF INJURED PERSON 1	
Name	YANG YAMEI
Approximate Age	
Injuries Sustain	
Injured person in which vehicle?	SLM7665A
Were seat belts worn?	YES
Was this injured conveyed to hospital by ambulance?	YES
Address	
Postcode	

Sketch Plan

SKETCH PLAN

IMPORTANT NOTICE

1. Please report correctly the details of the accident to speed up the claims process.
2. This Form must be completed by the Policyholder and/or the Authorised Driver.
3. Information provided must be as truthful and accurate as possible. Any wilful misrepresentation or withholding of material facts may allow insurance companies to repudiate policy liability.
4. The issue and acceptance of this Form by insurance companies is not an admission of policy liability on the part of the insurance companies.
5. Any false reporting may be referred to the Police for investigation.
6. The report will be forwarded by the insurers of the GIA Records Management Centre established by the General Insurance Association of Singapore (GIA) for archiving and that copies of this report will for a fee be made available upon application by interested parties.
7. By the lodgment of this report to the insurers, you hereby consent to the archiving of this report at the centre and to copies of the report being made available aforesaid.
8. **Consent under the Personal Data Protection Act (PDPA)**

I understand, acknowledge, agree and consent that:

- (a) My insurer, my workshop and the General Insurance Association of Singapore ("GIA") may/are permitted to collect, use, disclose and/or process my personal data/personal information set out in this [form] and any other personal information provided by me or possessed by my insurer (collectively the "Personal Information") and disclose and transfer such Personal Information to all insurer(s) who have insured vehicle(s) involved in this accident (all insurer(s) who have insured vehicle(s) involved in this accident shall be collectively referred to as the "Insurers"), the Insurers' lawyers/law firms, the Monetary Authority of Singapore and any relevant government agency/authority (such as the police), for the purpose(s) of:
 - (i) processing, handling and/or dealing with my claims including the settlement of the claims and any necessary investigations relating to the claims;
 - (ii) investigating the accident and/or my claims;
 - (iii) carrying out and/or dealing with my instructions or responding to any enquiries by me;
 - (iv) administering my claims (including the mailing of correspondence, statements, invoices, reports or notices to me, which could involve disclosure of certain personal data about me to bring about delivery of the same as well as on the external cover of envelopes/mail packages); and/or
 - (v) complying with applicable law in administering, processing, handling and/or dealing with my claims. (collectively the "Purposes")
- (b) all insurer(s) who have insured vehicle(s) involved in this accident and the Insurers' lawyers/law firms, may/are permitted to collect, use, disclose and/or process my Personal Information for one or more of the above Purposes; and
- (c) my Personal Information may/can be disclosed by any of the Insurers and/or GIA to their third party service providers or agents (including their lawyers/law firms), which may be sited outside of Singapore, for one or more of the above Purposes.
- (d) my Personal Information will also be collected and used to compile claims history for the purpose of fraud detection, investigation and management in present and all future claims.
- (e) the information so collected under (d) above may be shared / disclosed:
 - (i) to all Insurers and/or any other third parties that assist in evaluating, investigating, controlling or managing fraud, regulators, law enforcement and government agencies as reasonably required for the purposes stated, or
 - (ii) for complying with requirements under any regulations, laws or court orders.

Policyholder's Signature

Date & Time

9/4/2018
1735

Driver's Signature

(if driver is not the policyholder)

Date & Time

Reporting Centre Personnel's

Name:

NRIC/FIN No.:

Yik Chan Hoe
Cycle & Carriage Industries Pte Ltd
Body Care & Repair Center
DID: 6771 4353 HP: 9186 5109 Fax: 6872 1272
Email: chanhoe.yik@cyclocarriage.com.sg

SKETCH PLAN

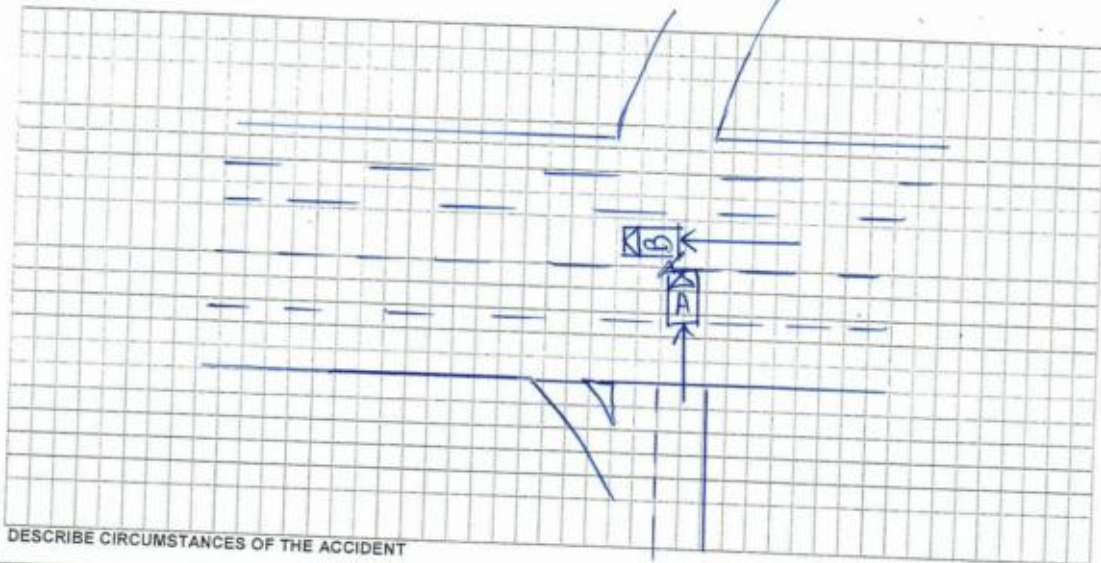

DESCRIBE CIRCUMSTANCES OF THE ACCIDENT

Refer to police report no.
1/20180409/7000-

DECLARATION

I/We declare the foregoing particulars are true in every respect.

Please note that you have 14 calendar days to revert and file the claim under your own policy. Failing to do so, your insurance company will not allow nor accept the claim.

(Please contact your insurance company for any further details)

 9/4/2018
1735

Policyholder's Signature
Date & Time

Driver's Signature
(If driver is not the policyholder)
Date & Time

Yik Chan Hoe
Cycle & Carriage Industries Pte Ltd
Body Care & Repair Center
DID: 6771 4353 HP: 9186 5109 Fax: 6872 1272
Email: chanhoe.yik@cyclecarriage.com.sg

Reporting Centre Personnel's
Name:
NRIC/FIN No.:



**SINGAPORE
POLICE FORCE**



T/20180409/7000

Police Station Of Origin:
Traffic Police Division HQ
10 Ubi Avenue 3 SINGAPORE 408865
Tel No: 65470000

1 of 4

Report No. T/20180409/7000

REPORT OF A TRAFFIC ACCIDENT

Date/Time Report Made: 09/04/2018 00:05		Vide Report No.: A/20180408/0064		Station Diary No.:	
Informant's Particulars					
Name of Informant: FONG CHIU YAN			Address: 5A CHANCERY HILL ROAD SINGAPORE 309645		
ID Type / ID No.: NRIC NO / S1282546C			Contact No.: Home/Office: Mobile: 90098918		
Nationality: SINGAPORE CITIZEN			Email: fongcyan@gmail.com		
Sex: Female	Age: 66	Date of Birth: 21/09/1951	Type of Informant: Driver		
Race: Chinese			Language: English		Institution / School Name:
Occupation: General practitioner/physician			Driving Licence Information: Class: 3		Date of Expiry:

General Information of the Accident

Type of Accident:	Non-Injury Attended by Police	Drink Drive: No	Date/Time of Accident: 08/04/2018 07:15	Type of Location: X-Junction
Location: BRAS BASAH ROAD X junction Bencoolen Street and Bras Basah Road				
Weather: Cloudy		Road Surface: Dry	Road Speed Limit:	
Traffic Flow: One Way		Traffic Control: Traffic Light - Working	Traffic Volume: Light	
Type of Collision: Between Moving Vehicles - Head To Side				Anyone conveyed by ambulance: Yes

Details of Vehicle Involved

Vehicle No.	Type	Make	Model	Color	Condition	No of Passenger
SKK6120J	Car	MERCEDES BENZ	C 180 BLUEEFFICI ENCY	Silver	Seriously Damaged	0

Details of Vehicle Insurance

Vehicle No.	Insurance Company	Insurance No	Effective	Expiry Date
SKK6120J	AIG ASIA PACIFIC INSURANCE PTE. LTD.	2100348175-04	06/08/2017	05/08/2018

Sketch Plan #4



**SINGAPORE
POLICE FORCE**

Police Station Of Origin:
Traffic Police Division HQ
10 Ubi Avenue 3 SINGAPORE 408865
Tel No: 65470000



T/20180409/7000

2 of 4

Report No. T/20180409/7000

CONTINUATION OF REPORT

Details of Person Involved			
Any Pedestrian Involved: No			
No. of Pedestrians Injured: NIL		Use of Pedestrian Crossing: NA	
Driver			
Name	FONG CHIU YAN	ID No.	S1282546C
Related Vehicle	SKK6120J (Car)	Contact No.	90098918
Hospital/Clinic	NIL	Class of Driving Licence & Expiry Date	Class: 3 Date of Expiry: NIL
Date Treatment	NIL	Date Discharge	NIL
No. of Days granted Medical Leave	NIL	Degree of Injury	NIL
Passenger			
Name	Yang Yamei	ID No.	NIL
Related Vehicle	NIL	Contact No.	NIL
Hospital/Clinic	SINGAPORE GENERAL HOSPITAL	Class of Driving Licence & Expiry Date	Class: NIL Date of Expiry: NIL
Date Treatment	NIL	Date Discharge	NIL
No. of Days granted Medical Leave	NIL	Degree of Injury	NIL

Brief Details.

I was travelling along Bencoolen Street in the direction of Fort Caning Road. I stopped at the junction of Bencoolen Street and Bras Basah Road in the right most lane as the traffic light was red. A taxi stopped in the red lane to my left. Then from the left side I saw the traffic light turn green so I moved forward. My car was not travelling fast as I have just moved out of the junction travelling probably at about 20 at most 30 to 25 km/h. My car hit the side of a black Mazda car SLM7665A that was travelling in the 3rd lane of Bras Basah Road, a 5 lane road. I saw the Mazda car turned 180 degrees. The position from the stop position at the traffic light o the site of approximate collision is about 15 to 20m. I stopped immediately. I got out of my car and found the driver of the other car already out of the car. He was unharmed and was walking about without issue. He denied pain or discomfort. Mr Toh Chin Hup S6940251H, the driver of the other car initially told me he was in a rush to 'fetch' a passenger as he was a Grab driver and will come back to settle with me. I said alright. We exchanged names and phone numbers near my car, some distance from Mr Toh's car. I was in a daze and my hands were trembling from fright. I told Mr Toh that I will move my car forward as it was in a position that was posing a danger to oncoming traffic. I sat in the car to call for tow assistance and to inform my family. Then an ambulance personnel came up to me to ask if I was alright. I was surprised that someone had called an ambulance as both Mr Toh and I were not injured. I did not realise and the driver did not make it known to me that there was a passenger seated on same side as the driver of the Mazda car till the arrival of the ambulance. The female passenger, Yang Yamei (name provided by Mr Toh Chin Hup) was able to get out of the car by herself and was transferred by



**SINGAPORE
POLICE FORCE**



T/20180409/7000

Police Station Of Origin:
Traffic Police Division HQ
10 Ubi Avenue 3 SINGAPORE 408865
Tel No: 65470000

3 of 4

Report No. T/20180409/7000

CONTINUATION OF REPORT

wheelchair to the ambulance.

The impact caused the side of the Mazda to be scratched and dented. The internal integrity of the car doors were not compromised. The car windows were not shattered and the air bags were not deployed. The front of my car was damaged. Air coolant leaked. I was still able to start my car after the accident. After the accident I realised that there were 2 sets of traffic lights at that junction. I then realised that the first set of traffic light that turned green was actually for the filter lane on the extreme left lane but this traffic light was a complete green disc and not the usual green arrow for filter lanes. That explained to me why I thought the light had turned to my favour and had moved out of the lane thus causing the accident.



**SINGAPORE
POLICE FORCE**

Police Station Of Origin:
Traffic Police Division HQ
10 Ubi Avenue 3 SINGAPORE 408865
Tel No: 65470000



T/20180409/7000

4 of 4

Report No. T/20180409/7000

CONTINUATION OF REPORT

Sketch Plan

Informant is not able to provide sketch plan

Signature Of Officer Recording The Report:
Not applicable

Signature Of Interpreter:
Not applicable

Officer In Charge Of Case:
TP / TPHQ /
MOHAMED SUFIAN BIN MOHAMED JUNID
Contact No.: 65476247

Authentication Stamp
NP168

Signature Of Informant:
The identity of the person making this report has
been authenticated by SingPass. No signature is
required.

Date/Time:
09/04/2018 00:05

Classification Of Case:

Accident Sketch Plan

REPUBLIC OF SINGAPORE **DRIVING LICENCE**

Licence Number: **S 1282546 C**
Name: **FONG CHIU YAN**

Birth Date: **21 Sep 1951**
Issue Date: **25 Aug 2004**





FOR C&C USE ONLY

YOU ARE LICENSED TO DRIVE VEHICLES IN THE FOLLOWING CLASS(ES)

	PASS DATE
Class 3 Motor Cars of unladen weight not exceeding 3000 kg with not more than 7 passengers, exclusive of the driver; and Motor Tractors and other Motor Vehicles of unladen weight not exceeding 2500 kg	13 Sep 1976

FOR C&C USE ONLY

NP 428A

 Licence No: S1282546C

Accident Photo



Accident Photo



Accident Photo



Accident Photo



Accident Photo



Accident Photo



Accident Photo



Accident Photo



Accident Photo



Accident Photo



Accident Photo



Accident Photo



Accident Photo



Accident Photo



Accident Photo

