

NATIONAL Assessment Centre Services: [wef 1 Jan'05] MNA18046719-01

Date In: 9/1/18-11:37	Job description	Date & Time Completed	Done by
Ref No: NA/UP 18006499/24	SAS e-filing		
Veh No: SLP 4618R	E-mail (within 3hrs, AIG 2hrs)		
D.O.A: 8/4/18-16:50	i-Motor Claim Form		
OD / TP / Reporting Only	i-Motor W/O (Within: OD 2hrs, TP 4hrs)		
	i-Photo Uploaded		
TP Insurer:	Assessment/Survey Report		
	Ass't Report by Fax / Hand to Owner/Wksp		

Preferred Wksp / INC Assign Wksp / QW: (Tel:	Fax:
TP Particulars:	Veh No: 5X 3226B	INC () / Non-INC ()
Owner / Driver: (Tel:	
Policy No: ()	Period: ()	Cover Type: ()
Confirmed by: (Date:	Time:
Insured/Driver Liability: ()	[Note-Est. Status (WO): N: 0-20%; P: 21-79%. P: 80-100%]	
Year of Registration: ()	Warranty: YES () / NO ()	
Excess: (\$)	Loading: \$1,000 () / \$2,000 ()	

General Remarks:-

() Walk-In Customer: Customer's information strictly Confidential & Strictly NO refer of repairer.

() Total Loss Case: to e-mail Insurer URGENTLY.

Drive-In () / Towed-In (); Invoice: YES () / NO (); Towing Co: ()

Remarks:- (INC hotline: 6788 6616)	Date & Time Completed	Done by
1) Apply for Transport Allowance () / Courtesy Car ()		
2) QC Check / Post Repair Inspection ()		
3) Upload Resurvey Photo [Repair Cost > \$3000] ()		

Injury: _____

Date/Time	Actions

NA1802151	Invoice Preparation Checklist	Amt (\$) In Bill	Amt (\$) Add Bill
Claimant's Particulars:-	1) AR: Accident Reporting (\$30);		
	2) DA: Damage Assessment (\$100); INC (\$80)		
	3) TP: Towing Fee \$40/\$45		
	4) FT: Follow-Through Survey \$120		
	5) RT: Follow-Through Survey (Resurvey) \$30		
	For claiming against INC Only (wef 10 Jan 2005)		
	6) TR: Re-inspection \$75		
	7) N1: Idac DA + SMRT Survey \$160		
	8) NTUC Additional Services:-		
	9) N12: Idac Mobile 30		
Driver/Owner:	QC Checked by (Engr-In-Charge):		
Contact No:			
Damaged Portion:			
Auditors' Comments:-			
Dat. 1:	Invoice dated	Fee Charged	
Dat. 2 / 3:	Invoice dated	Fee Charged	

SINGAPORE ACCIDENT STATEMENT

IMPORTANT NOTICE

1. Please report correctly the details of the accident to speed up the claims process.
2. This Form must be completed by the Policyholder and/or the Authorised Driver.
3. Information provided must be as truthful and accurate as possible. Any wilful misrepresentation or withholding of material facts may allow insurance companies to repudiate policy ability.
4. The issue and acceptance of this Form by insurance companies is not an admission of policy liability on the part of the insurance companies.
5. Any false reporting may be referred to the Police for investigation.
6. This report will be forwarded by the insurers of the GIA Records Management Centre established by the General Insurance Association of Singapore (GIA) for archiving and that copies of this report will, for a fee, be made available upon application by interested parties.
7. By the lodgement of this report to the insurers, you hereby consent to the archiving of this report at the centre and to copies of the report being made available aforesaid.

ACCIDENT STATEMENT

Date Of Report	09/04/2018 11:37
Date Of Accident	08/04/2018 16:50
Exact Location Of Accident	ALONG JUNC PUNGGOL WEST FLYOVER
Country/State of Loss	SINGAPORE

DETAILS OF OWN VEHICLE

Vehicle Registration Number	SLP4618R
Insured/Policyholder	
Name Of Registered Owner	SISCA MULYADI
NRIC No	S8779469E
Email Address	NOEMAIL
Mobile Phone No	(LOCAL) +65-97978824
Alternative Phone No	OFFICE-97978824

Vehicle Particulars

Manufacturer	HONDA
Model	JAZZ 1.5 VTIR CVT ABS D/AIRBAG 2WD
Exact Purpose for which vehicle was being used at time of accident	PRIVATE USE
Are you claiming under your own insurance policy for repair to your vehicle?	NO
If No, Please state action to be taken	REPORTING ONLY
Vehicle Category	PRIVATE CAR

Insurance Company

Name of Insurance Company	LIBERTY INSURANCE PTE LTD
Type Of Coverage	COMPREHENSIVE
Fleet Policy	NO
Policy Number	SD17V07219/VPC/R00
Cover Note Number	

Driver

Name of Driver	SISCA MULYADI
NRIC No	S8779469E
Date Of Birth	16/03/1987
Occupation	INDOOR
Date Of Driving Pass	16/03/2015
Driving Experience	3 YEARS AND 0 MONTHS
Gender	FEMALE
Mobile Number	(LOCAL) +65-97978824
Fax Number	
Contact Number	OFFICE-97978824
Email Address	NOEMAIL

Address	24 JALAN PUNAI #02-03
Postcode	418804
Was driver an employee of the Insured's Company	NO
If No, Relationship of the Driver with the Insured	OWNER
Vehicle Registration Number of Driver's Own Vehicle	-
	-
	-
Insurance Company of Driver's Own Vehicle	-
	-
	-

General Information of the Accident

Type Of Accident	COLLISION - CHANGE/CROSS LANE
Weather Conditions	CLEAR
Road Surface	DRY

Other Information

Was any foreign vehicle involved in this accident?	NO
Number of vehicles involved in the accident	
Was any body injured in the Accident?	NO
Was any injured conveyed to hospital by ambulance?	
Was any other material or property damaged?	YES
I have been approached by unknown person(s) soliciting/offering accident claims assistance.	NO
Number of Passengers (Including Driver)	1

Details of Police Action

Was the accident reported to the police?	NO
If Yes, Please state which Police Station	
Was notice of intended Prosecution given?	NO
If Yes, against whom?	

Circumstances of Accident

ON STATED DATE AND TIME, I WAS TURNING FROM SLIP RD TPE LANE 2 TWDS PUNGGOL WEST FLYOVER LANE 2. SUDDENLY VEHICLE B TURNING FROM LANE 1 TWDS PUNGGOL WEST JUNCTION AND HIT ONTO MY VEHICLE RIGHT PORTION.

Attachment(s)

Are accident photos available for attachment?	YES
Was there any video captured by Car Camera?	YES
Was there any audio recorded?	NO

DETAILS OF OTHER VEHICLE PROPERTY 1

Vehicle Registration Number	SJX3226B
Vehicle Make/Model/Colour	
Details Of Properties	
Vehicle Category	PRIVATE CAR
Name of Driver	
NRIC/Passport Number	
Contact Number	
Address	
Postcode	
Insurance Company Name	
Nature Of Damage	
No. Of Passenger (Including Driver)	1

SKETCH PLAN

IMPORTANT NOTICE

1. Please report **correctly** the details of the accident to speed up the claims process.
2. This Form must be **completed by the Policyholder and/or the Authorised Driver**.
3. Information provided must be as **truthful and accurate as possible**. Any wilful misrepresentation or withholding of material facts may allow insurance companies to **repudiate policy liability**.
4. The issue and acceptance of this Form by insurance companies is not an admission of policy liability on the part of the insurance companies.
5. **Any false reporting may be referred to the Police for investigation.**
6. The report will be forwarded by the insurers of the GIA Records Management Centre established by the General Insurance Association of Singapore (GIA) for archiving and that copies of this report will for a fee be made available upon application by interested parties.
7. By the lodgment of this report to the insurers, you hereby consent to the archiving of this report at the centre and to copies of the report being made available aforesaid.
8. **Consent under the Personal Data Protection Act (PDPA)**

I understand, acknowledge, agree and consent that:

- (a) My insurer, my workshop and the General Insurance Association of Singapore ("GIA") may/are permitted to collect, use, disclose and/or process my personal data/personal information set out in this [form] and any other personal information provided by me or possessed by my insurer (collectively the "Personal Information") and disclose and transfer such Personal Information to all insurer(s) who have insured vehicle(s) involved in this accident (all insurer(s) who have insured vehicle(s) involved in this accident shall be collectively referred to as the "Insurers"), the Insurers' lawyers/law firms, the Monetary Authority of Singapore and any relevant government agency/authority (such as the police), for the purpose(s) of:
 - (i) processing, handling and/or dealing with my claims including the settlement of the claims and any necessary investigations relating to the claims;
 - (ii) investigating the accident and/or my claims;
 - (iii) carrying out and/or dealing with my instructions or responding to any enquiries by me;
 - (iv) administering my claims (including the mailing of correspondence, statements, invoices, reports or notices to me, which could involve disclosure of certain personal data about me to bring about delivery of the same as well as on the external cover of envelopes/mail packages); and/or
 - (v) complying with applicable law in administering, processing, handling and/or dealing with my claims. (collectively the "Purposes")
- (b) all insurer(s) who have insured vehicle(s) involved in this accident and the Insurers' lawyers/law firms, may/are permitted to collect, use, disclose and/or process my Personal Information for one or more of the above Purposes; and
- (c) my Personal Information may/can be disclosed by any of the Insurers and/or GIA to their third party service providers or agents (including their lawyers/law firms), which may be sited outside of Singapore, for one or more of the above Purposes.
- (d) my Personal Information will also be collected and used to compile claims history for the purpose of fraud detection, investigation and management in present and all future claims.
- (e) the information so collected under (d) above may be shared / disclosed:
 - (i) to all insurers and/or any other third parties that assist in evaluating, investigating, controlling or managing fraud, regulators, law enforcement and government agencies as reasonably required for the purposes stated, or
 - (ii) for complying with requirements under any regulations, laws or court orders.



Policyholder's Signature
Date & Time:

Driver's Signature
(If driver is not the policyholder)
Date & Time:



Reporting Centre Personnel's Signature
Name:
NRIC/FIN No.:

SKETCH PLAN

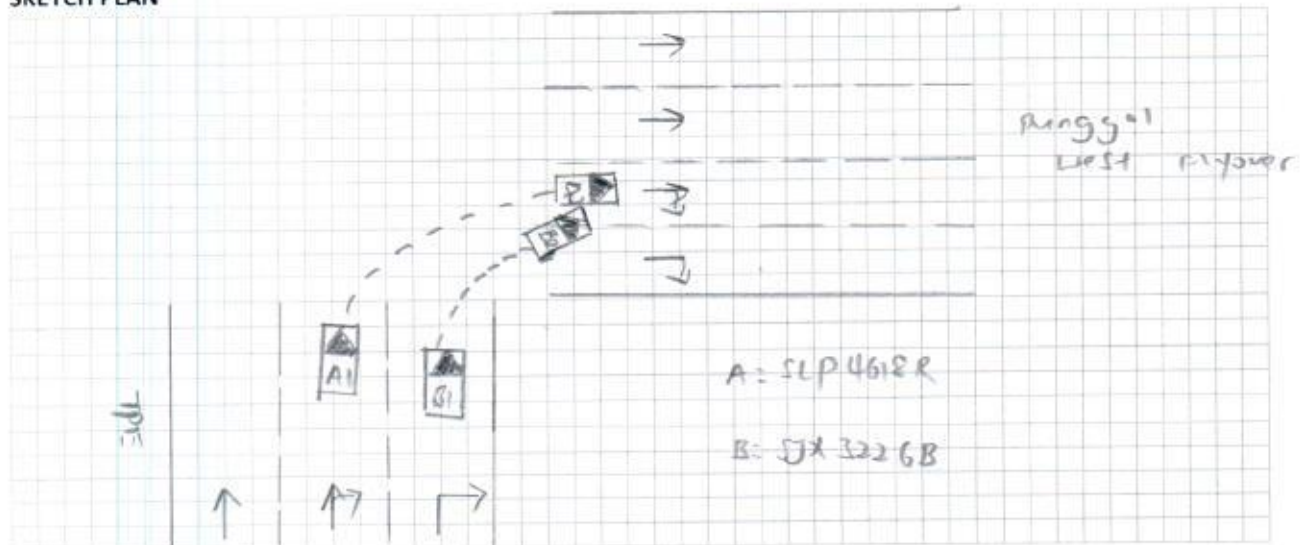

DESCRIBE CIRCUMSTANCES OF THE ACCIDENT

Refer to statement.

DECLARATION

I/We declare the foregoing particulars are true in every respect.

Policyholder's Signature

Date & Time:

Driver's Signature

(If driver is not the policyholder)

Date & Time:

Reporting Centre Personnel's Signature

Name:

NRIC/FIN No.:

IMPORTANT NOTE: Please submit the completed Addendum form to the same Authorised Reporting Centre with whom you submitted the Original Report.

ADDENDUM

(A) PARTICULARS OF PERSON MAKING THE AMENDMENTS:

Original Report No : MNA118046719 Vehicle Registration No: SLP4618R
Name (as shown in NRIC) : Sisca Mulyadi NRIC/FIN/Passport No : S8779469E
(* ~~Vehicle Driver~~ / Vehicle Owner) (*) Please delete as appropriate
Address : 24 Jalan Pinnai 02-03 Singapore (418804)
Contact (Tel) : _____ Mobile No. : 97978824
Email Address : _____
Date of Accident : 8/4/18 Time of Accident : 16:50
Place of Accident : Along Ponggol West Flyover
Insurance Company : LIP

(B) ADDITIONAL INFORMATION / AMENDMENTS:

I have made a report on the above mentioned accident and would like to include additional information or make the following amendments:

1. Add in 1p vehicle number.

Policyholder / Driver's Signature
Date:



Reporting Centre Personnel's Signature
Name:
NRIC/FIN No.:
Date:

REPUBLIC OF SINGAPORE
IDENTITY CARD NO. **S8779469E**



Name

SISCA MULYADI

Race

CHINESE

Date of birth

16-03-1987

Sex

F

Country of birth

INDONESIA

9193230

REPUBLIC OF SINGAPORE DRIVING LICENCE



Licence Number **S8779469E**

Name

SISCA MULYADI

Birth Date: **16 Mar 1987**

Issue Date: **16 Mar 2015**



002406034K

SG
50



9193230

NRIC No. **S8779469E**



Nationality

INDONESIAN

Date of issue

07-03-2013

24 JALAN PUNAI #02-03
SINGAPORE 418804
NRIC No: **S8779469E**

Date: **06/12/2016**

YOU ARE LICENSED TO DRIVE VEHICLES IN THE FOLLOWING CLASS(ES)

EFFECTIVE DATE

Class 3 Motor Cars=< 3000kg with =<7 passengers, exclusive of the driver; and other motor vehicles =< 2500kg 16 Mar 2015



Licence No: **S8779469E**

NP 428A

Certificate of Insurance

Motor Vehicles (Third-Party Risks And Compensation) Act (Chapter 189); Motor Vehicles (Third-Party Risks And Compensation) Rules, 1960; Road Transport Act, 1987 (Malaysia); Motor Vehicles (Third-Party Risks) Rules, 1959 (Malaysia)

Name of Policyholder:

SISCA MULYADI

Date of Issue:

12 Jun 2017

Registration No.:

SLP4618R

Effective Date of Commencement:

06 Jun 2017 00:00

Chassis No.:

JHMGK5850HX201535

Certificate No.:

SD17V07219/ VPC / R00

Date of Expiry:

05 Jun 2018 23:59

Type of Certificate:

MX1

Persons or Classes of Persons entitled to drive*:

- A) The Policyholder.
- B) Any other person who is driving on the Policyholder's order or with his permission.

Provided that the person driving is permitted in accordance with the licensing or other laws or regulations to drive the Motor Vehicle or has been so permitted and is not disqualified by order of a Court of Law or by reason of any enactment or regulation in that behalf from driving the Motor Vehicle.

And provided further that the Motor Vehicle is registered under the Road Traffic Act and its registration under the Road Traffic Act has not been cancelled at the time of the accident loss or damage.

Limitations as to use:

Use only for social, domestic and pleasure purposes and for the Policyholder's business.

The Policy does not cover:

- A) Use for hire or reward.
- B) Use for racing, pace-making, reliability trials or speed-testing.
- C) Use for the carriage of goods (other than samples) in connection with any trade or business.
- D) Use for any purpose in connection with the Motor Trade.

*Limitations rendered inoperative by Section 8 of the Motor Vehicles (Third Party Risks and Compensation) Act (Chapter 189) and Section 95 of the Road Transport Act, 1987 (Malaysia) are not to be included under these headings.

I/We hereby certify that the Policy to which this Certificate relates is issued in accordance with the provisions of the Motor Vehicles (Third Party Risks and Compensation) Act (Chapter 189) and Part IV of the Road Transport Act, 1987 (Malaysia).



For and on behalf of
LIBERTY INSURANCE PTE LTD
Approved Insurers

For Information Only:

Coverage(s):	Comprehensive, Unlimited Windscreen
Sum Insured:	MARKET VALUE AT THE TIME OF LOSS
Excess:	Section I S\$600, Additional Excess for Young & Inexperienced Drivers S\$3000, Windscreen Excess S\$100
Name of Finance Company:	
Name of Producer:	KAH MOTOR COMPANY SDN BERHAD (A1572-4)