

SINGAPORE ACCIDENT STATEMENT

IMPORTANT NOTICE

1. Please report correctly the details of the accident to speed up the claims process.
2. This Form must be completed by the Policyholder and/or the Authorised Driver.
3. Information provided must be as truthful and accurate as possible. Any wilful misrepresentation or withholding of material facts may allow insurance companies to repudiate policy ability.
4. The issue and acceptance of this Form by insurance companies is not an admission of policy liability on the part of the insurance companies.
5. **Any false reporting may be referred to the Police for investigation.**
6. This report will be forwarded by the insurers of the GIA Records Management Centre established by the General Insurance Association of Singapore (GIA) for archiving and that copies of this report will, for a fee, be made available upon application by interested parties.
7. By the lodgement of this report to the insurers, you hereby consent to the archiving of this report at the centre and to copies of the report being made available aforesaid.

ACCIDENT STATEMENT

Date Of Report	05/04/2018 16:32
Date Of Accident	04/04/2018 13:15
Exact Location Of Accident	TRAFFIC JUNCTION OF QUEENSWAY & C'WEALTH AVE
Country/State of Loss	SINGAPORE

DETAILS OF OWN VEHICLE

Vehicle Registration Number	PC3529S
Insured/Policyholder	
Name Of Registered Owner	RAINBOW CENTRE-MARGARET DRIVE SCHOOL
Co Reg No	NA
Email Address	ABDULRAMAT@RAINBOWCENTRE.ORG.SG
Mobile Phone No	(LOCAL) +65-85710673
Alternative Phone No	OFFICE-83496116

Vehicle Particulars

Manufacturer	TOYOTA
Model	HIACE
Exact Purpose for which vehicle was being used at time of accident	TRANSPORTING
Are you claiming under your own insurance policy for repair to your vehicle?	NO
If No, Please state action to be taken	THIRD PARTY
Vehicle Category	COMMERCIAL VEHICLE

Insurance Company

Name of Insurance Company	MSIG INSURANCE (SINGAPORE) PTE. LTD.
Type Of Coverage	COMPREHENSIVE
Fleet Policy	NO
Policy Number	B28928148MKC
Cover Note Number	

Driver

Name of Driver	NG KWEE HENG
NRIC No	S0108615D
Date Of Birth	31/12/1952
Occupation	OUTDOOR
Date Of Driving Pass	13/10/1970
Driving Experience	47 YEARS AND 5 MONTHS
Gender	MALE
Mobile Number	(LOCAL) +65-83496116
Fax Number	
Contact Number	
EEmail Address	ADBULRAHMAT@RAINBOWCENTRE.ORG.SG

Address	C/O 501 MARGARET DRIVE MARGARET DRIVE SPECIAL SCHOOL
Postcode	149306
Was driver an employee of the Insured's Company	YES
If No, Relationship of the Driver with the Insured	
Vehicle Registration Number of Driver's Own Vehicle	-
	-
	-
Insurance Company of Driver's Own Vehicle	-
	-
	-

General Information of the Accident

Type Of Accident	COLLISION - HEAD TO REAR
Weather Conditions	CLEAR
Road Surface	DRY

Other Information

Was any foreign vehicle involved in this accident?	NO
Number of vehicles involved in the accident	2
Was any body injured in the Accident?	NO
Was any injured conveyed to hospital by ambulance?	NO
Was any other material or property damaged?	YES
I have been approached by unknown person(s) soliciting/offering accident claims assistance.	YES
Number of Passengers (Including Driver)	8
Passenger 1	NAME: : PASSENGER GENDER: : MALE
Passenger 2	NAME: : PASSENGER GENDER: : MALE
Passenger 3	NAME: : PASSENGER GENDER: : MALE
Passenger 4	NAME: : PASSENGER GENDER: : MALE
Passenger 5	NAME: : PASSENGER GENDER: : FEMALE
Passenger 6	NAME: : PASSENGER GENDER: : FEMALE
Passenger 7	NAME: : PASSENGER GENDER: : FEMALE

Details of Police Action

Was the accident reported to the police?	NO
If Yes, Please state which Police Station	
Was notice of intended Prosecution given?	NO
If Yes, against whom?	

Circumstances of Accident

REFER TO ATTACHED.

Attachment(s)

Are accident photos available for attachment?	YES
Was there any video captured by Car Camera?	NO
Was there any audio recorded?	NO

DETAILS OF OTHER VEHICLE PROPERTY 1

Vehicle Registration Number	PC5036J
Vehicle Make/Model/Colour	
Details Of Properties	
Vehicle Category	COMMERCIAL VEHICLE
Name of Driver	DEVARAJAH S/O THARMARAJAH
NRIC/Passport Number	S8628021C
Contact Number	
Address	
Postcode	
Insurance Company Name	
Nature Of Damage	
No. Of Passenger (Including Driver)	

SKETCH PLAN

IMPORTANT NOTICE

1. Please report **correctly** the details of the accident to speed up the claims process.
2. This Form must be **completed by the Policyholder and/or the Authorised Driver.**
3. Information provided must be as **truthful and accurate as possible.** Any wilful misrepresentation or withholding of material facts may allow insurance companies to **repudiate policy liability.**
4. The issue and acceptance of this Form by insurance companies is not an admission of policy liability on the part of the insurance companies.
5. **Any false reporting may be referred to the Police for investigation.**
6. The report will be forwarded by the insurers of the GIA Records Management Centre established by the General Insurance Association of Singapore (GIA) for archiving and that copies of this report will for a fee be made available upon application by interested parties.
7. By the lodgment of this report to the insurers, you hereby consent to the archiving of this report at the centre and to copies of the report being made available aforesaid.

8. Consent under the Personal Data Protection Act (PDPA)

I understand, acknowledge, agree and consent that:

- (a) My insurer, my workshop and the General Insurance Association of Singapore ("GIA") may/are permitted to collect, use, disclose and/or process my personal data/personal information set out in this [form] and any other personal information provided by me or possessed by my insurer (collectively the "Personal Information") and disclose and transfer such Personal Information to all insurer(s) who have insured vehicle(s) involved in this accident (all insurer(s) who have insured vehicle(s) involved in this accident shall be collectively referred to as the "Insurers"), the Insurers' lawyers/law firms, the Monetary Authority of Singapore and any relevant government agency/authority (such as the police), for the purpose(s) of:
 - (i) processing, handling and/or dealing with my claims including the settlement of the claims and any necessary investigations relating to the claims;
 - (ii) investigating the accident and/or my claims;
 - (iii) carrying out and/or dealing with my instructions or responding to any enquiries by me;
 - (iv) administering my claims (including the mailing of correspondence, statements, invoices, reports or notices to me, which could involve disclosure of certain personal data about me to bring about delivery of the same as well as on the external cover of envelopes/mail packages); and/or
 - (v) complying with applicable law in administering, processing, handling and/or dealing with my claims.(collectively the "Purposes")
- (b) all insurer(s) who have insured vehicle(s) involved in this accident and the Insurers' lawyers/law firms, may/are permitted to collect, use, disclose and/or process my Personal Information for one or more of the above Purposes; and
- (c) my Personal Information may/can be disclosed by any of the Insurers and/or GIA to their third party service providers or agents(including their lawyers/law firms), which may be sited outside of Singapore, for one or more of the above Purposes.
- (d) my Personal Information will also be collected and used to compile claims history for the purpose of fraud detection, investigation and management in present and all future claims.
- (e) the information so collected under (d) above may be shared / disclosed:
 - (i) to all insurers and/or any other third parties that assist in evaluating, investigating, controlling or managing fraud, regulators, law enforcement and government agencies as reasonably required for the purposes stated, or
 - (ii) for complying with requirements under any regulations, laws or court orders.

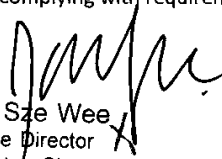
Ms Tan Sze Wee
Executive Director
Rainbow Centre, Singapore

Policyholder's Signature
Date & Time:

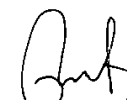

Ng Kwee Heng
Driver's Signature
(If driver is not the policyholder)
Date & Time:

Abdul Rahman

Reporting Centre Personnel's Signature
Name:
NRIC/FIN No.:

Sketch Plan Pg. 2

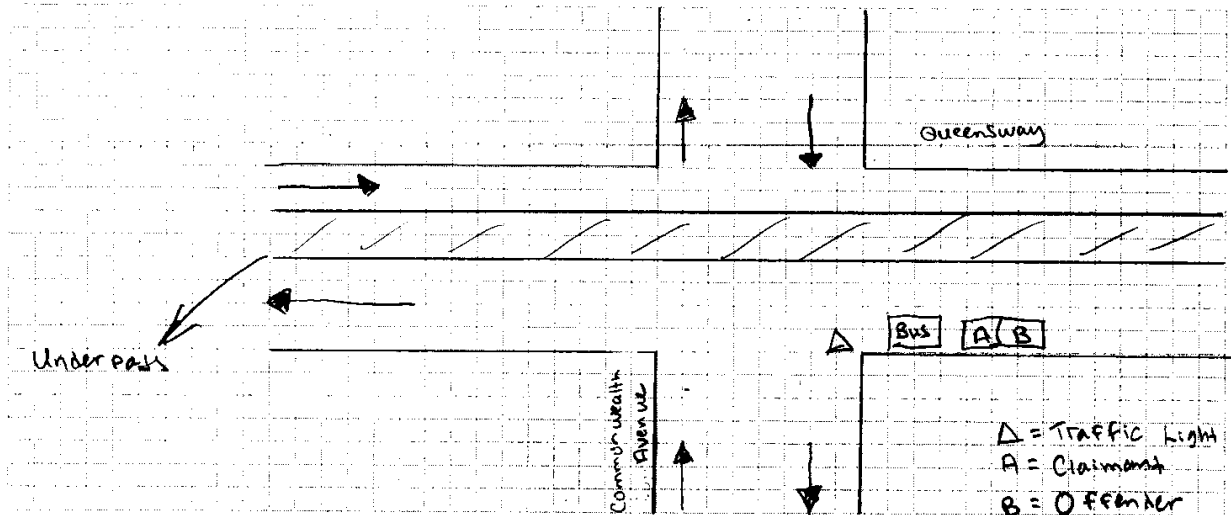
SKETCH PLAN



DESCRIBE CIRCUMSTANCES OF THE ACCIDENT

Date of Accident : 04/04/2018
Approximate Time of Accident : 1316hrs
Location of Accident : ^{4-way} Queensway, at traffic light junction to Commonwealth Avenue.
Damaged To Vehicle (Claimant) : Back door of van deformed & unable to open. Extensive details of damages to be submitted by the Workshop.
A-Claimant : vehicle: PC 3529 S, Rainbow Centre (Ng Kwee Heng)
B-Offender : vehicle: PC 5036 J, Devanarajah S/O Tharumarajah (See attached for driver details)
Chronology of Events :
(1) Claimant, PC 3529 S was Stationary at the Queensway traffic light junction opposite of Commonwealth Avenue when the traffic light indication was red.
(2) Offender, PC 5036 J, Suddenly crashed into the claimant, PC 3529 S when the claimant was stationary & when the traffic light indication was still red.
(3) Claimant was ^{carrying} passengers during the time of the accident. 4 Students, 2 Teachers & 1 parent was on board the vehicle at the time of the accident.
(4) Driver, teachers, students & parent (passengers ^{at} in claimant vehicle) were unharmed during the mishap.
(5) Both drivers exchanged particulars & took photos of both vehicles before departing the incident site.

DECLARATION

I/We declare the foregoing particulars are true in every respect.

X Ms Tan Sze Wee
Executive Director
Rainbow Centre, Singapore
Policyholder's Signature
Date & Time:

Ng Kwee Heng, Abdul Rahman (RC)
Driver's Signature
(If driver is not the policyholder)
Date & Time:

(W)
Reporting Centre Personnel's Signature
Name:
NRIC/FIN No.:

Accident Photo



Accident Photo



Accident Photo



Accident Photo



Accident Photo



Accident Photo



CHASSIS NO.	:	JTH12P200022532
UNLADEN WT.	:	2340 KG
MAX. LADEN WT.:		3250 KG
PASSENGER CAP.:		1 DRIVER 11 OTHER
TYRE SIZE	:	(F) 195R15C 106/104B
		(R) 195R15C 106/104B

Accident Photo



Accident Photo



Accident Photo



Accident Photo



ACCIDENT SITE PHOTO



ACCIDENT SITE PHOTO



ACCIDENT SITE PHOTO



ACCIDENT SITE PHOTO

