

ASS. REC. BY:

REF: CS/GAI18006458/Rlvds

n2

Special Instruction:

Surveyor: Rasul ASSIGNMENT (Office)From (Person): Kelhynga Ngian of GAI Date/Time: 06/04/2018 06:11pm

Estimated Cost: Bill to:

OD (TP) WS/TP RES / OD RES / EVA / INV / MV / CSTo Inspect Vehicle No: PC 35 29S Insured: PC 5036Jat Workshop m/s: Shu Fatt Auto Tel: 6273 0119of: B1K1009 # 01-90 Bkt Merah Lane 3Policy No: Claim No: CLMDMVC00 0003102

Sum Insured: Excess:

Make of Veh: D.O.A. 04/04/2018  
(Client's Record)CA / REV / REP. / REV 24 HRS (wp) H.O.D. Endorsement:Date/Time: 10am 09/4/18 Person Contacted: julia Vehicle (IN) OUT

Date/Time	Action/Instruction (✓) Estimate
	<u>PC 35 29S - X</u>
	<u>PC 5036J - X</u>
<u>12/4/18</u>	<u>Email preli revised to Kelhynga</u>
<u>16/5/18</u>	<u>LS \$ 4800 (Red 3801.82, 4410) ✓ 15/5 confirmed by email</u>

REF: PC 35295

REF:

# ASSIGNMENT

From:

Date:

Estimated Cost:

OD / TP / WS / TP RES / OD RES / EVA / INV / MV

To Inspect Vehicle No:

PC 35295

at Workshop m/s

S M FATT

of

1009, BM LV 3 #01-90

Insured:

491/TP

Policy No.

Claims No.

Sum Insured:

Excess:

(Client's Record)

Make of Veh:

(Policy Condition)

Remark: The veh had commenced its repair at the time of inspection.

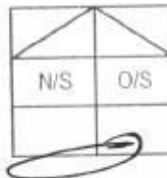

Bal. or Market Value:

IDAC Accident Rpt:

Consistent? : Yes or No

GIA / PR Seen:

Consistent? : Yes or No

Est. Repairs:

89

days

Res.: Yes or No

Lum Sum:

%

3 Val.: Yes or No

CA / REV / REP. / 24 HRS

Vehicle: IN / OUT

Date:

Person Contacted:

Veh No:

PC 35295

Yr Regn: 2014

Type: M.Car / M.Cycle / Bus / Van / Lorry / Taxi / Prime Mover /

Truck / Trailer or

MINI-Bus

Make:

TOYOTA

C.C.

2892

Colour:

WHITE

A/C: Insured / Std / NI / NA

Sp. Reading

22086

T/Radio: Insured / Std / NI / NA

Eng/No:

C/No:

JTFST22P2000 22532

Gen. Cond: Good / Fair / Poor / Burnt

Steering: In order / Jammed / Leaked / Burnt or

Brake: In order / Jammed / Leaked / Burnt or

Modi: Nil / S/Rim / STD A/Rim or

Tyre Size:

F:

195R15C

R:

BS / DUN / EXNOVA / GY / FS / LIZA / MIC / OHTSU / PIR / SUMI /

TOYO / YOKO or

Front

Rear

R/Bal.

6

mm

R/Bal.

6

mm

L/Bal.

6

mm

L/Bal.

6

mm

D.O.A.

09/04/18

D.O.I.

09/04/18

Survey held at

S M FATT

Des. of Damages: Frt / Rear / O/S / N/S / U/C / Rooftop or

The U/C / Chassis frame / Body Structure affected due to collision.

Date / Time

Action / Instruction

To re-doing the rear boot stickers will submitted Separately with the LAD

RECEIVED 17 MAY 2018

Date/Time, File Pass to?

☐

: Preli. Report

☐

: Final Report

1)

Date/Time, File Return to?

2) 16/5- typist

Report Format :

TP

Lump Sum / I.B.I: (\$

4800p

Days Of Repair:

9

Resurvey No. of Trip:

Add Fee:

☐

Site Insp (\$

☐

Interview (\$

☐

Tech. Invs (\$

☐

Weekend (\$

Survey Fee:

Transportation

) \$ + RS. SI

) Photos

) Others

TOTAL

250



# LKK Auto Consultants Pte Ltd

51 Ubi Ave 1 #01-25 Paya Ubi Industrial Park, Singapore 408933

TEL: 6256 3561 FAX: 6256 4315

Reg. No: 199607198R GST Reg. No. 19-9607198-R

Affiliated to Federation Internationale Des Experts En Automobile

GREAT AMERICAN INSURANCE COMPANY

Ref : CS/GAI18006458/R1vd3

3 TEMASEK AVENUE  
#16-01 CENTENNIAL TOWER  
SINGAPORE 039190

Date : 09-04-2018



Code : GAI

## 1. Policy Particulars :- THIRD PARTY CLAIM

Insured Veh.	PC 5036J	Veh. Inspected	PC 3529S
Policy No.		Coverage (\$)	0.00
Claim No.		Excess (\$)	0.00
Assign From	KELVYNA NGIAN	Assign Date	06/04/2018

## 2. Vehicle Particulars & Condition

Make & Model	c.c	0
Engine No.	HIDDEN	Year of Reg.
Chassis No.		Colour
Odometer	-	Steering
Brakes		Modification
General		

## 3. Conditions of Tyres

	Size	Make	Balance
R/H Front Tyre			mm
L/H Front Tyre			mm
R/H Rear Tyre			mm
L/H Rear Tyre			mm

## 4. Description of Damages

--

## 5. General Information

Accident Date	04/04/2018	Inspection Date	09/04/2018
Survey held at	SHU FATT AUTO WORKS BLK 1009, BUKIT MERAH LANE 3 #01-90 SINGAPORE 159723		

## 5a. Remarks

A) THE INSPECTION WAS CONDUCTED ON A "WITHOUT PREJUDICE" BASIS. B) IN ACCORDANCE TO YOUR INSTRUCTIONS, WE HAVE NOT AUTHORISED REPAIRS.
---



Auto  
Consultants  
Pte Ltd

Company Registration No. 199607198R

51 UBI AVE 1, #02-25 PAYA UBI INDUSTRIAL PARK, SINGAPORE 408933 TEL : (065) 62563561 FAX : (065) 62564315

Your ref: PLEASE ADVISED  
Our ref: CS/GAI18006458/R1vd3

Date: 12/4/2018

The Motor Claims Department  
M/s GREAT AMERICAN INSURANCE COMPANY

Dear Sir/Madam,

**PRELIMINARY ADVICE OF VEHICLE NO. PC 3529S**

We thank you for your instruction on 6/4/2018

Please be informed that we had conducted the inspection of the above mentioned vehicle on 9/4/2018 at the premises of M/s SHU FATT AUTO WORKS and have the following to report:-

Workshop Estimate Amount	: S\$8,601.82
Revised Estimate Amount	: S\$6,336.61
"Check" Items Amount	: S\$243.08
Market Value	: S\$
LTA Reimbursement Value	: S\$
Nett Value	: S\$

**Description of Damage:**

The vehicle sustained damages at the rear portion.

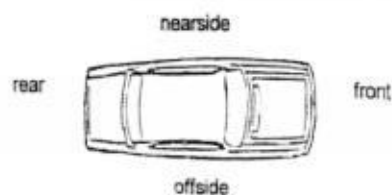

Comments/Present Status:  
Damages Consistent

Yours faithfully,

**MOHAMMED RASUL**  
Automotive Assessor

**Veron Chen (LKKAuto)**

---

**From:** Veron Chen (LKKAuto)  
**Sent:** Wednesday, 16 May 2018 12:06 PM  
**To:** 'Pat-Shu Fatt Auto Works'; Rasul (LKKAuto)  
**Cc:** SUR  
**Subject:** RE: PC 3529 S - FINALISED - Resend

Dear Pat,

WITHOUT PREJUDICE

Confirmed lump sum \$4800.00 before GST @ 9 working days.

**Final invoice and all supporting documents sent over to GREAT AMERICAN INSURANCE CO**

Best Regards,

**Veron Chen** | Case Handler

**LKK Auto Consultants Pte Ltd**

Phone: 6256-3561 | email :sur@lkkauto.com | fax: 6256-4315

Blk 51, Paya Ubi Industrial Park, Ubi Avenue 1, #02-25 | S(408933)

---

**From:** Pat-Shu Fatt Auto Works [mailto:shufatt@singnet.com.sg]  
**Sent:** Monday, 14 May 2018 2:59 PM  
**To:** Rasul (LKKAuto) <Rasul@lkkauto.com>; Veron Chen (LKKAuto) <veronchen@lkkauto.com>  
**Subject:** FW: PC 3529 S - FINALISED - Resend  
**Importance:** High

Dear Rasul, Veron,

Reference to email below. Kindly help to finalise.

Thanks & regards,  
Pat  
Shu Fatt Auto Works

---

**From:** Pat-Shu Fatt Auto Works [mailto:shufatt@singnet.com.sg]  
**Sent:** Monday, 7 May, 2018 3:22 PM  
**To:** Rasul (LKK Auto)  
**Cc:** Hsiao Tong (LKKAuto)  
**Subject:** PC 3529 S - FINALISED

Dear Rasul / Hsiao Tong,

WITHOUT PREJUDICE

Please see attached after paint photos and finalized calculation.

Our insured will be submitting, together with the LOD, the cost of re-doing the rear boot stickers, thus this item will not be included in the estimates.

Cost of repair lump sum \$ 4800.00 before GST.  
Kindly allow 10 days for repair.

Thanks & regards,  
Pat  
Shu Fatt Auto Works

## Veron Chen (LKKAUTO)

---

**From:** Ngian, Kelvyna <Kelvyna.Ngian@sg.gaig.com>  
**Sent:** Wednesday, 16 May 2018 4:34 PM  
**To:** Veron Chen (LKKAUTO)  
**Cc:** SUR  
**Subject:** RE: TP survey PC3529S Insd PC5036J

CLMOMVC000003102

---

**From:** Veron Chen (LKKAUTO) <veronchen@lkkauto.com>  
**Sent:** Wednesday, May 16, 2018 11:59 AM  
**To:** Ngian, Kelvyna <Kelvyna.Ngian@sg.gaig.com>  
**Cc:** SUR <sur@lkkauto.com>  
**Subject:** [External] FW: TP survey PC3529S Insd PC5036J

Dear Kelvyna,

Please provides us claim number.

Best Regards,

Veron Chen | Case Handler

LKK Auto Consultants Pte Ltd

Phone: 6256-3561 | email :sur@lkkauto.com | fax: 6256-4315

Blk 51, Paya Ubi Industrial Park, Ubi Avenue 1, #02-25 | S(408933)

---

**From:** Veron Chen (LKKAUTO)  
**Sent:** Thursday, 12 April 2018 3:42 PM  
**To:** 'Ngian, Kelvyna' <Kelvyna.Ngian@sg.gaig.com>; SUR <sur@lkkauto.com>  
**Subject:** RE: TP survey PC3529S Insd PC5036J

Dear Kelvyna,

Enclosed preliminary revised of vehicle PC 3529S

Date of survey: 9/4/2018

Number of days: 7 days

**Please provides us claim number.**

Best Regards,

Veron Chen | Case Handler

LKK Auto Consultants Pte Ltd

Phone: 6256-3561 | email :sur@lkkauto.com | fax: 6256-4315

Blk 51, Paya Ubi Industrial Park, Ubi Avenue 1, #02-25 | S(408933)

-----Original Message-----

From: Admin-D (LKKAUTO)

Sent: Monday, 9 April 2018 10:06 AM

To: 'Ngian, Kelvyna' <Kelvyna.Ngian@sg.gaig.com>; SUR <sur@lkkauto.com>

Cc: assignments <assignments@lkkauto.com>

Subject: RE: TP survey PC3529S Insd PC5036J

Dear Sir/Mdm,

Thank you for the assignment.

BEST REGARDS,

G.Nivitha | Admin

LKK Auto Consultants Pte Ltd

Phone: 6841-1972 | email: assignments@lkkauto.com | fax: 6256-4315 Blk 51, Paya Ubi Industrial Park, Ubi Avenue 1, #02-25 | S(408933)

-----Original Message-----

From: Ngian, Kelvyna [mailto:Kelvyna.Ngian@sg.gaig.com]

Sent: Friday, 6 April 2018 6:11 PM

To: Catherine Chong (LKK Auto) <admin-d@lkkauto.com>; SUR <sur@lkkauto.com>

Subject: TP survey PC3529S Insd PC5036J

Hi team

Please conduct TP survey

Thanks

Kelvyna

The content of this e-mail message and any attachments are confidential and may be legally privileged, intended solely for the addressee. If you are not the intended recipient, be advised that any use, dissemination, distribution, or copying of this e-mail is strictly prohibited. If you receive this message in error, please notify the sender immediately by reply email and destroy the message and its attachments.

---

The content of this e-mail message and any attachments are confidential and may be legally privileged, intended solely for the addressee. If you are not the intended recipient, be advised that any use, dissemination, distribution, or copying of this e-mail is strictly prohibited. If you receive this message in error, please notify the sender immediately by reply email and destroy the message and its attachments.



## Nivitha (LKK Auto)

---

**From:** Ngian, Kelvyna <Kelvyna.Ngian@sg.gaig.com>  
**Sent:** Friday, 6 April 2018 6:11 PM  
**To:** Catherine Chong (LKK Auto); SUR  
**Subject:** TP survey PC3529S Insd PC5036J  
**Attachments:** 06042018143856-0001.pdf; PC5036J.pdf; PC3529S.pdf

Hi team

Please conduct TP survey

Thanks  
Kelvyna

The content of this e-mail message and any attachments are confidential and may be legally privileged, intended solely for the addressee. If you are not the intended recipient, be advised that any use, dissemination, distribution, or copying of this e-mail is strictly prohibited. If you receive this message in error, please notify the sender immediately by reply email and destroy the message and its attachments.

Rainbow Centre  
c/o Blk. 1009, #01-90,  
Bukit Merah Lane 3,  
Singapore 159273.

6<sup>th</sup> March 2018

without prejudice

Great American Insurance Co  
Motor Claims Dept

Dear Sirs,

ACCIDENT INVOLVING PC 3529 S AND PC 5036 J ON 4.4.2018

I refer to the above matter.

I am the owner/driver of PC 3529 S who was involved in the abovementioned accident as a result of the gross negligence caused by your insured driver of PC 5036 J.

Please be informed that I am now holding your insured driver responsible for all my outlays as a result of the accident. In line with the new implementation on 1<sup>st</sup> May 2011, kindly instruct your adjuster to carry out a pre-repair assessment at Shu Fatt Auto Works, Block 1009, #01-90, Bukit Merah Lane 3, Singapore 159273 (Tel: 6273-0119/Fax : 62707065).

I will appoint my own adjuster and claim survey costs in addition to my other disbursements if:-

1. My vehicle is not surveyed within 2 working days
2. There is no confirmation on your part (within 5 working days from date of survey) regarding liability dispute

This confirmation is very important to me as I will have to revert to own damage claim with survey report from my insurer's panel should your insured or his/her driver breached policy condition/s or for reason/s unknown to me now.

Please arrange for survey as soon as possible and confirm liability and I look forward to your early confirmation.

Please also let me have a copy of your insured's report as soon as possible otherwise the GIA report fee of \$29.00 if incurred will be included in the claim accordingly.

Yours faithfully,

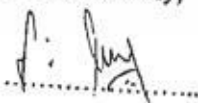

Encs

## Veron Chen (LKKAuto)

**From:** Veron Chen (LKKAuto)  
**Sent:** Thursday, 12 April 2018 3:42 PM  
**To:** 'Ngian, Kelvyna'; SUR  
**Subject:** RE: TP survey PC3529S Insd PC5036J  
**Attachments:** PC 3529S PRELI REVISED.pdf

Dear Kelvyna,

Enclosed preliminary revised of vehicle PC 3529S  
Date of survey: 9/4/2018  
Number of days: 7 days

**Please provides us claim number.**

Best Regards,  
Veron Chen | Case Handler  
LKK Auto Consultants Pte Ltd  
Phone: 6256-3561 | email :sur@lkkauto.com | fax: 6256-4315  
Blk 51, Paya Ubi Industrial Park, Ubi Avenue 1, #02-25 | S(408933)

-----Original Message-----

From: Admin-D (LKKAuto)  
Sent: Monday, 9 April 2018 10:06 AM  
To: 'Ngian, Kelvyna' <Kelvyna.Ngian@sg.gaig.com>; SUR <sur@lkkauto.com>  
Cc: assignments <assignments@lkkauto.com>  
Subject: RE: TP survey PC3529S Insd PC5036J

Dear Sir/Mdm,

Thank you for the assignment.

BEST REGARDS,  
G.Nivitha | Admin  
LKK Auto Consultants Pte Ltd  
Phone: 6841-1972 | email: assignments@lkkauto.com | fax: 6256-4315 Blk 51, Paya Ubi Industrial Park, Ubi Avenue 1, #02-25 | S(408933)

-----Original Message-----

From: Ngian, Kelvyna [mailto:Kelvyna.Ngian@sg.gaig.com]  
Sent: Friday, 6 April 2018 6:11 PM  
To: Catherine Chong (LKK Auto) <admin-d@lkkauto.com>; SUR <sur@lkkauto.com>  
Subject: TP survey PC3529S Insd PC5036J

Hi team

Please conduct TP survey

Thanks  
Kelvyna

## SINGAPORE ACCIDENT STATEMENT

### IMPORTANT NOTICE

1. Please report correctly the details of the accident to speed up the claims process.
2. This Form must be completed by the Policyholder and/or the Authorised Driver.
3. Information provided must be as truthful and accurate as possible. Any wilful misrepresentation or withholding of material facts may allow insurance companies to repudiate policy ability.
4. The issue and acceptance of this Form by insurance companies is not an admission of policy liability on the part of the insurance companies.
5. Any false reporting may be referred to the Police for investigation.
6. This report will be forwarded by the insurers of the GIA Records Management Centre established by the General Insurance Association of Singapore (GIA) for archiving and that copies of this report will, for a fee, be made available upon application by interested parties.
7. By the lodgement of this report to the insurers, you hereby consent to the archiving of this report at the centre and to copies of the report being made available aforesaid.

### ACCIDENT STATEMENT

Date Of Report	05/04/2018 16:32
Date Of Accident	04/04/2018 13:15
Exact Location Of Accident	TRAFFIC JUNCTION OF QUEENSWAY & C'WEALTH AVE
Country/State of Loss	SINGAPORE

### DETAILS OF OWN VEHICLE

Vehicle Registration Number	PC3529S
<b>Insured/Policyholder</b>	
Name Of Registered Owner	RAINBOW CENTRE-MARGARET DRIVE SCHOOL
Co Reg No	NA
Email Address	ABDULRAMAT@RAINBOWCENTRE.ORG.SG
Mobile Phone No	(LOCAL) +65-85710673
Alternative Phone No	OFFICE-83496116

### Vehicle Particulars

Manufacturer	TOYOTA
Model	HIACE
Exact Purpose for which vehicle was being used at time of accident	TRANSPORTING
Are you claiming under your own insurance policy for repair to your vehicle?	NO
If No, Please state action to be taken	THIRD PARTY
Vehicle Category	COMMERCIAL VEHICLE

### Insurance Company

Name of Insurance Company	MSIG INSURANCE (SINGAPORE) PTE. LTD.
Type Of Coverage	COMPREHENSIVE
Fleet Policy	NO
Policy Number	B28928148MKC
Cover Note Number	

### Driver

Name of Driver	NG KWEE HENG
NRIC No	S0108615D
Date Of Birth	31/12/1952
Occupation	OUTDOOR
Date Of Driving Pass	13/10/1970
Driving Experience	47 YEARS AND 5 MONTHS
Gender	MALE
Mobile Number	(LOCAL) +65-83496116
Fax Number	
Contact Number	
EMail Address	ADBULRAHMAT@RAINBOWCENTRE.ORG.SG

Address C/O 501 MARGARET DRIVE  
MARGARET DRIVE SPECIAL SCHOOL  
Postcode 149306  
Was driver an employee of the Insured's Company YES  
If No, Relationship of the Driver with the Insured  
Vehicle Registration Number of Driver's Own Vehicle -  
Vehicle -  
Insurance Company of Driver's Own Vehicle -

### General Information of the Accident

Type Of Accident COLLISION - HEAD TO REAR  
Weather Conditions CLEAR  
Road Surface DRY

### Other Information

Was any foreign vehicle involved in this accident? NO  
Number of vehicles involved in the accident 2  
Was any body injured in the Accident? NO  
Was any injured conveyed to hospital by ambulance? NO  
Was any other material or property damaged? YES  
I have been approached by unknown person(s) soliciting/offering accident claims assistance. YES  
Number of Passengers (Including Driver) 8

Passenger 1 NAME: : PASSENGER  
GENDER: : MALE

Passenger 2 NAME: : PASSENGER  
GENDER: : MALE

Passenger 3 NAME: : PASSENGER  
GENDER: : MALE

Passenger 4 NAME: : PASSENGER  
GENDER: : MALE

Passenger 5 NAME: : PASSENGER  
GENDER: : FEMALE

Passenger 6 NAME: : PASSENGER  
GENDER: : FEMALE

Passenger 7 NAME: : PASSENGER  
GENDER: : FEMALE

### Details of Police Action

Was the accident reported to the police? NO  
If Yes, Please state which Police Station  
Was notice of intended Prosecution given? NO  
If Yes, against whom?

### Circumstances of Accident

REFER TO ATTACHED.

### Attachment(s)

Are accident photos available for attachment? YES

Was there any video captured by Car Camera? NO

Was there any audio recorded? NO

#### DETAILS OF OTHER VEHICLE PROPERTY 1

Vehicle Registration Number PC5036J

Vehicle Make/Model/Colour

Details Of Properties

Vehicle Category COMMERCIAL VEHICLE

Name of Driver DEVARAJAH S/O THARMARAJAH

NRIC/Passport Number S8628021C

Contact Number

Address

Postcode

Insurance Company Name

Nature Of Damage

No. Of Passenger (Including Driver)

**SKETCH PLAN****IMPORTANT NOTICE**

1. Please report correctly the details of the accident to speed up the claims process.
2. This Form must be completed by the Policyholder and/or the Authorised Driver.
3. Information provided must be as truthful and accurate as possible. Any wilful misrepresentation or withholding of material facts may allow insurance companies to repudiate policy liability.
4. The issue and acceptance of this Form by insurance companies is not an admission of policy liability on the part of the insurance companies.
5. Any false reporting may be referred to the Police for investigation.
6. The report will be forwarded by the insurers of the GIA Records Management Centre established by the General Insurance Association of Singapore (GIA) for archiving and that copies of this report will for a fee be made available upon application by interested parties.
7. By the lodgment of this report to the insurers, you hereby consent to the archiving of this report at the centre and to copies of the report being made available aforesaid.
8. **Consent under the Personal Data Protection Act (PDPA)**

I understand, acknowledge, agree and consent that:

- (a) My insurer, my workshop and the General Insurance Association of Singapore ("GIA") may/are permitted to collect, use, disclose and/or process my personal data/personal information set out in this [form] and any other personal information provided by me or possessed by my insurer (collectively the "Personal Information") and disclose and transfer such Personal Information to all insurer(s) who have insured vehicle(s) involved in this accident (all insurer(s) who have insured vehicle(s) involved in this accident shall be collectively referred to as the "Insurers"), the Insurers' lawyers/law firms, the Monetary Authority of Singapore and any relevant government agency/authority (such as the police), for the purpose(s) of :
  - (i) processing, handling and/or dealing with my claims including the settlement of the claims and any necessary investigations relating to the claims;
  - (ii) investigating the accident and/or my claims;
  - (iii) carrying out and/or dealing with my instructions or responding to any enquiries by me;
  - (iv) administering my claims (including the mailing of correspondence, statements, invoices, reports or notices to me, which could involve disclosure of certain personal data about me to bring about delivery of the same as well as on the external cover of envelopes/mail packages); and/or
  - (v) complying with applicable law in administering, processing, handling and/or dealing with my claims.(collectively the "Purposes")
- (b) all insurer(s) who have insured vehicle(s) involved in this accident and the Insurers' lawyers/law firms, may/are permitted to collect, use, disclose and/or process my Personal Information for one or more of the above Purposes; and
- (c) my Personal Information may/can be disclosed by any of the Insurers and/or GIA to their third party service providers or agents(including their lawyers/law firms), which may be sited outside of Singapore, for one or more of the above Purposes.
- (d) my Personal Information will also be collected and used to compile claims history for the purpose of fraud detection, investigation and management in present and all future claims.
- (e) the information so collected under (d) above may be shared / disclosed:
  - (i) to all insurers and/or any other third parties that assist in evaluating, investigating, controlling or managing fraud, regulators, law enforcement and government agencies as reasonably required for the purposes stated, or
  - (ii) for complying with requirements under any regulations, laws or court orders.

Ms Tan Sze Wee  
Executive Director  
Rainbow Centre, Singapore  
Policyholder's Signature  
Date & Time:

Driver's Signature  
(If driver is not the policyholder)  
Date & Time:

Reporting Centre Personnel's Signature  
Name:  
NRIC/FIN No.:

# Sketch Plan Pg. 2

## SKETCH PLAN

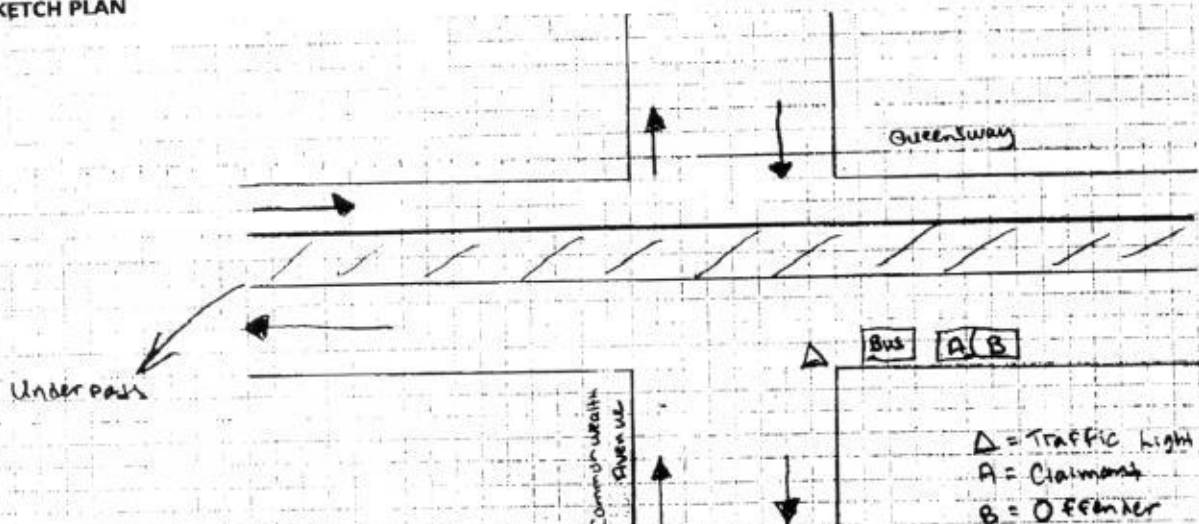

## DESCRIBE CIRCUMSTANCES OF THE ACCIDENT

Date of Accident : 04/04/2018
Approximate Time of Accident : 1316hrs
Location of Accident : <sup>4-way</sup> Queensway, at traffic light junction to Commonwealth Avenue.
Damaged To Vehicle (Claimant) : Back door of van deformed & unable to open. Extensive details of damages to be submitted by the Workshop.
A-Claimant : vehicle : PC 3529 S, Rainbow Centre (Ng Kwee Heng)
B-Offender = vehicle : PC 5036 J, Devanajah S/O Thar marajan (see attached for driver details)
Chronology of Events :
(1) Claimant, PC 3529 S was Stationary at the Queensway traffic light junction opposite of Commonwealth Avenue when the traffic light indication was red.
(2) Offender, PC 5036 J, suddenly crashed into the claimant, PC 3529 S when the claimant was stationary & when the traffic light indication was still red.
(3) Claimant was <sup>carrying</sup> <del>carrying</del> passengers during the time of the accident. 4 Students, 2 Teacher & 1 parent was on board the vehicle at the time of the accident.
(4) Driver, teachers, students & parent (passengers <sup>at</sup> in claimant vehicle) were unharmed during the mishap.
(5) Both drivers exchanged particulars & took photos of both vehicles before departing the incident site.

## DECLARATION

I/We declare the foregoing particulars are true in every respect.

X Ms Tan Sze Wee  
Executive Director  
Rainbow Centre, Singapore  
Policyholder's Signature  
Date & Time:

Ng Kwee Heng  
Driver's Signature  
(If driver is not the policyholder)  
Date & Time:

Reporting Centre Personnel's Signature  
Name:  
NRIC/FIN No.:





# 樹發汽車修理廠 SHU FATT AUTO WORKS

Q-90

BLOCK 1009 BUKIT MERAH LANE 3 #01-90 SINGAPORE 159723 TEL: 6273 0119 FAX: 6270 7065

Our Ref: WSK/jw/SF-quo  
6<sup>th</sup> April 2018  
TP

PC 3529 S TOYOTA HIACE

LKK Auto Consultants hence notify

the Repairer of the following

is resurvey before and after spray painting

- To display damaged part(s) during resurvey
- Parts prices are subject to confirmation
- Third party survey is on a "Without Prejudice" basis
- No illegal modification(s) is allowed
- Supplementary item(s) must be resurveyed and is subject to final approval from Insurance Company

Acknowledged by Repairer

Signature:

Date:

Spare Parts	1	Rear boot.
	1	Rear boot logo
	1	Rear boot centre garnish.
	1	Rear boot lock.
	1	Rear boot rubber.
	2	Rear tail lights @\$286.90
	4	Rear tail light clips @\$12.80
	1	Rear support panel.
	1	Rear inner support panel.
	1	Rear panel top garnish
	1	Set rear panel top garnish clips.
	1	Rear bumper
	2	Rear bumper brackets. @\$62.70
	1	Set rear bumper clips.
	2	Rear bumper side holders. @\$59.86
	1	<del>rear</del> rear windscreen inner seal.
	1	Rear windscreen sealant.
	1	Rear '60kmph' sticker.
	1	Set rear reverse sensors.
	1	Rear number plate.
		To redo rear boot stickers.

Rear  
Hp 90010068

7 days

4s

09/04/18 P1755

Repr after  
repair

SS	2305.40	Price
	78.78	Re
	197.69	3ve
	297.80	3m
	496.97	Re
	573.80	8ps
	51.20	Re
	498.90	6t
	889.80	R
	198.70	7. X m
	22.00	Re
	598.60	3ce
	125.40	? X m
	49.00	Re
	119.72	X m
	42.00	Snet Re
	55.00	Snet Re
	12.00	Snet Re
220	260.00	Snet Re
	55.00	Snet X m
300	450.00	Snet Re

Less 25% 1625.94

Labour

To knock, straighten rear inner panel, rear lower panel, rear side panel, left rear fender, rt rear fender, rear floor board, rear floor board inner panel, left rear chassis, rt rear chassis, renew rear boot, rear support panel, rear lights, rear bumper and assembly  
To respray damaged parts.  
To remove rear garnishes, carpets, upholstery to facilitate repairs and assembly.  
To remove, replace rear windscreen.  
To remove, replace, transfer rear boot inner lock, outer lock, inner handle, outer handle, hinges, board and assembly.

5751.82  
1200.00 ~~750~~ 800

1200.00 750  
150.00 80

150.00 120  
150.00 80

8601.82

Bridgestone 195R15C  
KDH223R- JTFST22P200022532  
22085

LKK- Smileyne 9/4/18



# 樹發汽車修理廠 SHU FATT AUTO WORKS

Q-9

BLOCK 1009 BUKIT MERAH LANE 3 #01-90 SINGAPORE 159223 TEL: 6273 0119 FAX: 6270 7065

Our Ref: WSK/jw/SF-quo  
6<sup>th</sup> April 2018  
TP -GA

PC 3529 S TOYOTA HIACE

LKK Auto Consultants hence notify

the Repairer of the following:

- To display damaged part(s) during resurvey
- Parts prices are subject to confirmation
- Third party survey is on a "Without Prejudice" basis
- No illegal modification(s) is allowed
- Supplementary item(s) must be resurveyed and is subject to final approval from Insurance Company

Acknowledged by Repairer

Signature:

Date:

SS

Spare Parts	1	Rear boot.
	1	Rear boot logo.
	1	Rear boot centre garnish.
	1	Rear boot lock.
	1	Rear boot rubber.
	2	Rear tail lights @\$286.90
	4	Rear tail light clips. @\$12.80
	1	Rear support panel.
	1	Rear inner support panel.
	1	Rear panel top garnish.
	1	Set rear panel top garnish clips.
	1	Rear bumper.
	2	Rear bumper brackets. @\$62.70
	1	Set rear bumper clips.
	2	Rear bumper side holders. @\$59.86
	1	Rear rear windscreen inner seal.
	1	Rear windscreen sealant.
	1	Rear '60kmph' sticker.
	1	Set rear reverse sensors.
	1	Rear number plate.
		To redo rear boot stickers

Rear  
4p 90010068

10 7 days

4s

09/04/18 P1755

Raty after repair

to be submitted in LOD separately.

2305.40	Part
78.78	ne
197.69	See
297.80	Jan
496.97	ne
573.80	Pro
51.20	ne
498.90	bt
889.80	R
198.70	X
22.00	ne
598.60	See
125.40	X
49.00	ne
119.72	X
42.00	Snet ne
55.00	Snet ne
12.00	Snet ne
260.00	Snet ne
55.00	Snet X
450.00	Snet ne

Less 25% 1625.94

5751.82

1200.00

750 800

1200.00

150.00

150.00

150.00

150.00

150.00

150.00

150.00

150.00

150.00

150.00

150.00

150.00

150.00

150.00

150.00

150.00

150.00

150.00

150.00

Labour

To knock, straighten rear inner panel, rear lower panel, rear side panel, left rear fender, rt rear fender, rear floor board, rear floor board inner panel, left rear chassis, rt rear chassis, renew rear boot, rear support panel, rear lights, rear bumper and assembly.  
To respray damaged parts.  
To remove rear garnishes, carpets, upholstery to facilitate repairs and assembly.  
To remove, replace rear windscreen.  
To remove, replace, transfer rear boot inner lock, outer lock, inner handle, outer handle, hinges, board and assembly.

8601.82

Bridgestone 195R15C  
KDH223R- JTFST22P200022532  
22085

LKK. Smiley 9/4/18

118



## LKK Auto Consultants Pte Ltd

51 Ubi Ave 1 #01-25 Paya Ubi Industrial Park, Singapore 408933

TEL: 6256 3561 FAX: 6256 4315

Reg. No: 199607198R GST Reg. No. 19-9607198-R

Affiliated to Federation Internationale Des Experts En Automobile				
GREAT AMERICAN INSURANCE COMPANY			Ref : CS/GAI18006458/R1vd3n2	
3 TEMASEK AVENUE #16-01 CENTENNIAL TOWER SINGAPORE 039190			Date : 22-05-2018	
			Code : GAI	
<b>1. Policy Particulars :- THIRD PARTY CLAIM</b>				
Insured Veh.	PC 5036J	Veh. Inspected	PC 3529S	
Policy No.		Coverage (\$)	0.00	
Claim No.	CLMOMVC000003102	Excess (\$)	0.00	
Assign From	KELVYNA NGIAN	Assign Date	06/04/2018	
<b>2. Vehicle Particulars &amp; Condition</b>				
Make & Model	TOYOTA	c.c	2892	
Engine No.	HIDDEN	Year of Reg.	2014	
Chassis No.	JTFST22P200022532	Colour	WHITE	
Odometer	22086	Steering	IN ORDER	
Brakes	IN ORDER	Modification	NIL	
General	FAIR			
<b>3. Conditions of Tyres</b>				
	Size	Make	Balance	
R/H Front Tyre	195 R15C	BRIDGESTONE	6 mm	
L/H Front Tyre	195 R15C	BRIDGESTONE	6 mm	
R/H Rear Tyre	195 R15C	BRIDGESTONE	6 mm	
L/H Rear Tyre	195 R15C	BRIDGESTONE	6 mm	
<b>4. Description of Damages</b>				
THE VEHICLE SUSTAINED DAMAGES AT THE REAR PORTION. DAMAGES SEE DETAILS.				
<b>5. General Information</b>				
Accident Date	04/04/2018	Inspection Date	09/04/2018	
Survey held at	SHU FATT AUTO WORKS BLK 1009, BUKIT MERAH LANE 3 #01-90 SINGAPORE 159723			
<b>5a. Remarks</b>				
A) THE INSPECTION WAS CONDUCTED ON A "WITHOUT PREJUDICE" BASIS. B) IN ACCORDANCE TO YOUR INSTRUCTIONS, WE HAVE NOT AUTHORISED REPAIRS.				
<b>5b. Estimate Days of Repair</b>				
ESTIMATED NORMAL PERIOD FOR REPAIR:		9 Working Days		



# LKK Auto Consultants Pte Ltd

51 Ubi Ave 1 #01-25 Paya Ubi Industrial Park, Singapore 408933

TEL: 6256 3561 FAX: 6256 4315

Reg. No: 199607198R GST Reg. No. 19-9607198-R

Page No.:1 of 2

## ADJUSTMENT ON REPAIR COST FOR VEHICLE NO. PC 3529S

Qty	Description of Parts	Condition	Estimate By Workshop (\$)	Our Adjusted (\$)
<b><u>REPLACEMENT OF PARTS</u></b>				
1	REAR BOOT	BUCKLED	2,305.40	2,305.40
1	REAR BOOT LOGO	NECESSARY	78.78	78.78
1	REAR BOOT CENTRE GARNISH	SCRATCHED	197.69	197.69
1	REAR BOOT LOCK	JAMMED	297.80	297.80
1	REAR BOOT RUBBER	NECESSARY	496.97	496.97
2	REAR TAIL LIGHTS @\$286.90	BROKEN	573.80	573.80
4	REAR TAIL LIGHT CLIPS @\$12.80	NECESSARY	51.20	51.20
1	REAR SUPPORT PANEL	BENT	498.90	498.90
1	REAR INNER SUPPORT PANEL	TO REPAIR SEE LABOUR	889.80	-
1	REAR PANEL TOP GARNISH	SERVICEABLE	198.70	-
1	SET REAR PANEL TOP GARNISH CLIPS	NECESSARY	22.00	22.00
1	REAR BUMPER	SCRATCHED	598.60	598.60
2	REAR BUMPER BRACKETS @\$62.70	SERVICEABLE	125.40	-
1	SET REAR BUMPER CLIPS	NECESSARY	49.00	49.00
2	REAR BUMPER SIDE HOLDERS @\$59.86	NOT NECESSARY	119.72	-
	LESS 25% DISCOUNT		-1,625.94	-1,292.54
			<b>4,877.82</b>	<b>3,877.60</b>
<b><u>SPECIAL NETT ITEMS</u></b>				
1	REAR WINDSCREEN INNER SEAL (SN)	NECESSARY	42.00	42.00
1	REAR WINDSCREEN SEALANT (SN)	NECESSARY	55.00	55.00
1	REAR "60KMPH" STICKER (SN)	NECESSARY	12.00	12.00
1	SET REAR REVERSE SENSORS (SN)	NOT WORKING	260.00	220.00
1	REAR NUMBER PLATE (SN)	NOT NECESSARY	55.00	-
1	TO REDO REAR BOOT STICKERS (SN)	NECESSARY	450.00	300.00
			<b>874.00</b>	<b>629.00</b>
<b><u>LABOUR</u></b>				
	TO KNOCK,STRAIGHTEN REAR INNER PANEL,REAR LOWER PANEL,REAR SIDE PANEL,LEFT REAR FENDER,RT REAR FENDER,REAR FLOOR BOARD,REAR FLOOR BOARD INNER PANEL,LEFT REAR CHASSIS,RT REAR CHASSIS,RENEW REAR BOOT,REAR SUPPORT PANEL,REAR LIGHTS,REAR BUMPER AND ASSEMBLY.INCLUSIVE OF THE REPAIR OF REAR INNER SUPPORT PANEL.		1,200.00	800.00

Report Ref No. CS/GAI18006458/R1vd3n2



## LKK Auto Consultants Pte Ltd

51 Ubi Ave 1 #01-25 Paya Ubi Industrial Park, Singapore 408933

TEL: 6256 3561 FAX: 6256 4315

Reg. No: 199607198R GST Reg. No. 19-9607198-R

Page No.:2 of 2

Qty	Description of Parts	Condition	Estimate By Workshop (\$)	Our Adjusted (\$)
	TO RESPRAY DAMAGED PARTS.		1,200.00	750.00
	TO REMOVE REAR GARNISHES,CARPETS,UPHOLSTERY TO FACILITATE REPAIRS AND ASSEMBLY.		150.00	80.00
	TO REMOVE,REPLACE REAR WINDSCREEN.		150.00	120.00
	TO REMOVE,REPLACE,TRANSFER REAR BOOT INNER LOCK,OUTER LOCK,INNER HANDLE,OUTER HANDLE,HINGES,BOARD AND ASSEMBLY.		150.00	80.00
			2,850.00	1,830.00
	<b>GRAND TOTAL</b>		<b>8,601.82</b>	<b>6,336.60</b>
<b>RECOMMENDED COST OF LUMP SUM REPAIRS (TO ITS PRE-ACCIDENT CONDITION)</b>				<b>4,800.00</b>

Report Ref No. CS/GAI18006458/R1vd3n2

NOTE: TO COST OF RE-DOING THE REAR BOOT STICKERS WILL SUBMITTED SEPERATELY WITH THE LOD.

MOHAMMED RASUL BIN MOHD YUNUS

Automotive Assessor

ADRIAN LING WAI PING

B.Eng,AMSOE,AMIRTE,AMSAE-A,M.MATAI

Licensed Appraiser

DISCLAIMER OF LIABILITY TO THIRD PARTIES:- This Report is made solely for the use and benefit of the Client named on the front page of this Report.

No liability of responsibility whatsoever, in contract or tort, is accepted to any third party who may rely on the Report wholly or in part. Any third party acting or relying on this Report, in whole or in part, does so at his or her own risk.