

ASS. REC. BY:

REF:

CS/III 18006409/Uq.d3/n2

Special Instruction:

Surveyor:

Marcus

ASSIGNMENT (Office)

From (Person):

Andrew Lim

of

III

Date/Time: 6/4/18 @ 3:16pm

Estimated Cost:

Bill to:

OD (TP) WS / TP RES / OD RES / EVA / INV / MV / CS

To Inspect Vehicle No:

SDZ 2542E

Insured:

SHD 3575Y

at Workshop m/s

Yew Hok Auto Services

Tel:

8285 7623

of

1 Kaki Bkt Ave 6 #02-11

Policy No:

MCOM0015

Claim No:

MCT18040119

Sum Insured:

Excess:

Make of Veh:

(Client's Record)

D.O.A.

5/4/18

CA / REV / REP. / REV 24 HRS

(wp)

H.O.D. Endorsement:

Date/Time:

4:11pm 6/4/18

Person Contacted:

Ah Hock

Vehicle IN

(OUT)

Date/Time

Action/Instruction

(✓)

Estimate

SDZ 2542E - NA/MSG 18006329/r3

D.O.A: 5/4/18

SHD 3575Y - NA/MSG 18006329/r3

D.O.A: 5/4/18

(08/11/13) wef

ASS. REC. BY: Marcus

REF:

ASSIGNMENT

From: _____ Date: _____

Estimated Cost: _____

OD / TP / WS / TP RES / OD RES / EVA / INV / MV

To inspect Vehicle No: SDZ2542Eat Workshop m/s yew hok

of _____

Insured: _____

Policy No. _____

Claims No. _____

Sum Insured: _____ Excess: _____

(Client's Record)

Make of Veh: _____

(Policy Condition)

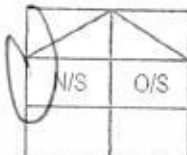
Remark: The veh had commenced its
repair at the time of inspection.Bal. or Market Value: 14

IDAC Accident Rpt: _____ Consistent? : Yes or No

EIA / PR Seen: ✓ Consistent? : Yes or NoEst. Repairs: 4 days Res.: Yes or NoLump Sum: 20 % 3 Val.: Yes or No

CA / REV / REP. / 24 HRS

Date: _____ Person Contacted: _____

Vehicle: IN / OUT

Veh No: SDZ2542E Yr Regn: 209Type: Car / M.Cycle / Bus / Van / Lorry / Taxi / Prime Mover /

Truck / Trailer or

Make: Honda Fit C.C. 1339Colour: Grey A/C: Insured / Std / NI / NASp. Reading: 202179 T/Radio: Insured / Std / NI / NA

Eng/No: _____

C/No: GE61124867Gen. Cond: Good / Fair / Poor / BurntSteering: In order / Jammed / Leaked / Burnt orBrake: In order / Jammed / Leaked / Burnt orModi: Nil / S/Rim / STD A/Rim orTyre Size: F: 195/55R15 B5

R: _____

BS / DUN / EXNOVA / GY / FS / LIZA / MIC / OHTSU / PIR / SUMI /

TOYO / YOKO or

FALKEN

Front _____ Rear _____

R/Bal. 6 mm R/Bal. 6 mmL/Bal. 6 mm L/Bal. 6 mmD.O.A. 5/4/18 D.O.I. 10/4/18

Survey held at _____

Des. of Damages: Frt / Rear / O/S / N/S / U/C / Rooftop or

N/S Body.

The U/C / Chassis frame / Body Structure affected due to collision.

Date / Time Action / Instruction

11/4/18 2746661
confirmed 2/5 @ 2200 with A/H hole
(Ref # 4259-44, 667.)

RECEIVED 13 APR 2018

Date/Time, File Pass to?

☐ : Preli. Report1) 13/4 typist☐ : Final Report

Date/Time, File Return to?

2) _____

Days Of Repair: 4

Resurvey No. of Trlp: _____

Add Fee: ☐ : Site Insp (\$ _____)☐ : Interview (\$ _____)☐ : Tech. Invs (\$ _____)☐ : Weekend (\$ _____)

Survey Fee:

Transportation:

\$ ~ RS. \$

Photos

Others

TOTAL

250

10

260

Report Format: mer-7pLump Sum / I.B.I.: (\$ 2200)



LKK Auto Consultants Pte Ltd

51 Ubi Ave 1 #01-25 Paya Ubi Industrial Park, Singapore 408933

TEL: 6256 3561 FAX: 6256 4315

Reg. No: 199607198R GST Reg. No. 19-9607198-R

Affiliated to Federation Internationale Des Experts En Automobile

INDIA INTERNATIONAL INSURANCE PL

Ref : CS/III18006409/Uqd3

64 CECIL STREET

#05-02 IOB BUILDING SINGAPORE 049711

Date : 06-04-2018

Code : III2



1. Policy Particulars :- THIRD PARTY CLAIM

Insured Veh.	SHD 3575Y	Veh. Inspected	SDZ 2542E
Policy No.		Coverage (\$)	0.00
Claim No.		Excess (\$)	0.00
Assign From	ANDREW LIM	Assign Date	06/04/2018

2. Vehicle Particulars & Condition

Make & Model	c.c	0
Engine No.	HIDDEN	Year of Reg.
Chassis No.		Colour
Odometer	-	Steering
Brakes		Modification
General		

3. Conditions of Tyres

	Size	Make	Balance
R/H Front Tyre			mm
L/H Front Tyre			mm
R/H Rear Tyre			mm
L/H Rear Tyre			mm

4. Description of Damages

--

5. General Information

Accident Date	05/04/2018	Inspection Date
Survey held at	YEW HOK AUTO SERVICES 1 KAKI BUKIT AVE 6 #02-11 AUTOBAY SINGAPORE 417883	

5a. Remarks

A) THE INSPECTION WAS CONDUCTED ON A "WITHOUT PREJUDICE" BASIS. B) THE REPAIR ESTIMATE WAS NOT PRESENTED AT THE TIME OF INSPECTION. THE REPAIRER WAS TOLD TO PREPARE THE ESTIMATE. C) ENCLOSED PLEASE FIND DAMAGED VEHICLE PHOTOGRAPHS.
--

Nivitha (LKK Auto)

From: Shiau Chan (LKKAuto) <siewsc@lkkauto.com>
Sent: Friday, 6 April 2018 3:16 PM
To: assignments
Subject: FW: Scan Image
Attachments: 1489_001.pdf

Best Regards,

Shiau Chan (Ms) | Case Handler

LKK Auto Consultants Pte Ltd

Phone: 6256-3561 | email: siewsc@lkkauto.com | fax: 6256-4315

Blk 51, Paya Ubi Industrial Park, Ubi Avenue 1, #02-25 | S(408933)

From: Motor Claim - III [mailto:motorclaim@iii.com.sg]
Sent: Friday, 6 April 2018 3:06 PM
To: SUR <sur@lkkauto.com>
Cc: 'jactan@visionlawllc.com' <jactan@visionlawllc.com>; yhlee@outlook.sg; Manivel Priyadarshini <manivel@iii.com.sg>
Subject: FW: Scan Image

Dear Sir / Mdm,

Please conduct a survey on TP vehicle SDZ2542E and let us have your report urgently.

This claim will be handled by Ms Priya.

*Kindly upload this survey request email to merimen.

Thank You.

Best Regards,

ANDREW LIM

Motor Claims Dept.

India International Insurance Pte Ltd

64 Cecil Street | #05 IOB Building | Singapore 049711

Tel: 6347 6100, Ext - 227

S&P 'A-' (stable) rated Company

From: ct-admin@visionlawllc.com [mailto:ct-admin@visionlawllc.com]
Sent: Friday, 6 April, 2018 2:11 PM
To: Motor Claim - III <motorclaim@iii.com.sg>; yhlee@outlook.sg
Subject: Scan Image

Kindly note that by submitting this claim to us, you are deemed to have agreed to us collecting, using, disclosing and processing your personal data, sharing your personal data with our service providers (located both inside and outside Singapore) and/or with other insurers in the general insurance industry, including the General Insurance Association of Singapore. This enables us to ensure proper processing, handling and/or dealing with your claim,

which includes investigating the said claim, and complying with applicable laws. If you do not agree to the same, kindly let us know immediately.

DISCLAIMER:

This email is intended solely for the person to whom it has been addressed.

It may contain confidential and/or legally privileged information.

If you are not the person for whom this e-mail was intended, or if this e-mail has reached you by mistake, please delete it immediately and inform us of the error and also be hereby notified that any use, distribution, transmission, printing, copying or dissemination of this information in any way or in any manner is strictly prohibited and may be unlawful. Internet communications may not be entirely secure or accurate as information could be intercepted, corrupted, lost, delayed or contain viruses.

Therefore, we do not accept liability for any errors or omissions in the content of this message or any delay in delivery which may arise as a result of Internet transmission or any modification.

Print this email only if it is absolutely necessary and help in preservation of environment.

India International Insurance Pte Ltd.

Registration No. 198703792-K

VISION LAW LLC

Advocates & Solicitors - Notary Public - Commissioner for Oaths
Agents for Trade Marks

(Incorporated with limited liability)

ERIC NG CHING BOON
WONG KENG LEONG RAYNEY
AUDREY WONG SU-HSIEN
PAUL YAP TAI SAN
ANJALLI D/O MUNIANDY
SEGA PARAM
ONG BOCK KEE
ANG KIM NOI DIANE
RAVENDRA KRISHNASAMY
TAY HAO RAN
JANICE HAN JIA LIN
TAN YING XIAN SELWYN

Unique Entity Number :200721148H
✓ **HEAD OFFICE:** 133 New Bridge Road
#18-01/02 Chinatown Point
Singapore 059413

Branch: 490 Toa Payoh Lorong 6
#03-11 HDB Hub
Singapore 310490

✓ HEAD OFFICE

TEL : (65) 65342811 (Hunting)
FAX ✓ : (65) 65356802 (General)
: (65) 65355905 (Litigation)

E-mail : jactan@visionlawllc.com

BRANCH

TEL : 65 63580703
FAX : 65 63580448 (Conveyancing)

WHEN REPLYING PLEASE QUOTE OUR REFERENCE- KINDLY REPLY TO HEAD OFFICE FOR THIS MATTER

Our Ref: AM.jt.Ins.Y54.SDZ2542E.18 (sj)
Your Ref: SHD 3575 Y

06 April 2018

INDIA INTERNATIONAL INSURANCE PTE LTD

64 Cecil Street
#04/#05 IOB Building
Singapore 049711

Attention: Motor Claims Department

BY FAX: 6225-7743

motorclaim@iii.com.sg

Dear Sirs,

ACCIDENT INVOLVING SDZ 2542 E & SHD 3575 Y ON 05 APRIL 2018 ALONG PIE TOWARDS BUKIT BATOK ROAD AT ABOUT 1115 HOURS

We refer to your letter dated 06 April 2018 informing that you wish to conduct a pre-repair survey and your List of Surveyors.

Our client confirmed appointment of LKK Auto Consultants Pte Ltd as the Single Joint Expert for this matter.

Please be informed that the said vehicle can be inspected at:

Venue: Yew Hok Auto Services
1 Kaki Bukit Avenue 6
#02-11 Autobay @ Kaki Bukit
Singapore 417883
Contact Person: Ah Hock Tel: 8285-7623

If you fail to conduct the pre-repair inspection within the next 2 working days excluding any intervening Saturday, Sunday or Public Holiday, the said workshop will commence repairs thereafter without further reference to you.

Yours faithfully

ANJALLI M
(HEAD OFFICE)

FOR SURVEYOR

Please initial here after completion of pre-repair inspection. Thank you.

Appointed surveyor
(Name & Signature)

Date & Time of Inspection :

cc: SDZ 2542 E - By Email: yhlee@outlook.sg

NB.: Any settlement of offer is on the express condition that this settlement is in respect of our client's claim for property-related damages only and shall not preclude our client from claiming injury-related damages arising from this accident.

CONFIDENTIALITY
THE INFORMATION CONTAINED IN THESE DOCUMENTS MAY BE PRIVILEGED AND CONFIDENTIAL AND IS INTENDED FOR THE EXCLUSIVE USE OF THE ADDRESSEE DESIGNATED ABOVE. If you are not the addressee, any disclosure, reproduction, distribution or other dissemination or use of this communication is strictly prohibited. If you have received this transmission in error please contact us immediately by telephone so that we can arrange for its return.

SGCARMART.COM

Login Sign up

[New Cars](#)
[Used Cars](#)
[Sell My Car](#)
[Directory](#)
[Products](#)
[Insurance](#)
[Articles](#)
[Forum](#)
[Resources](#)

SELL YOUR CAR BY BIDDING
HIGHEST SELLING PRICE GUARANTEED!
OR GET \$100 CASH!

SGCARMART
QUOTZ
 Making Your Vehicle

Post an Advertisement
 Sell it yourself! Advertise it at just
\$58 until it's SOLD!

[Post an Ad](#)
[Advertiser Login](#)
[Ways of Selling](#)

New 5 Years Coe Renewal Honda Stream 1.8A RSZ



\$2600 Downpayment Monthly
 From \$738 Onwards. Lowest
 3.68% P.A. @ GV Cars Financing.
 GV Credit Pte Ltd StarAd

Lake View Credit Pte Ltd [view our cars](#)

- > Low prices guaranteed
- > Specialist in Japanese cars
- > Easy loan approval
- > All terms are negotiable

Browse by Category

Back (1 2) Next >

Sort by Date Posted 20 results/page

25 vehicles

Honda Fit

Advanced Search Submit

Make	Model	Price	Depreciation	Reg Date	Eng Cap	Mileage	Veh Type	Status
Search Selection	Honda Fit	Any	Any	2009	Any	Any	Any	Available



Honda Fit 1.3A G \$16,800 \$8,150 /yr 18-Jun-2009 1,339 cc 138,000 km Hatchback Available

Very Low Mileage Done Despite Its Age! Previous Owner Only Drive During Weekend. Very Well Maintained For Both Interior And Exterior! Flexible In House Or Bank Loan. View It In Person And You Might Be...

Benefit Auto Enterprise Pte Ltd

Posted: 09-Apr-2018 Tags: 2009 Honda Fit, Honda Fit, Honda, Fit, Used Honda



Honda Fit 1.3A G \$16,800 \$9,900 /yr 20-Mar-2009 1,339 cc 117,286 km Hatchback Available

2 Owner Only, Mileage Done At 13000km Yearly, Leather Seats, Silver In Colour, DVD Player, Service Regularly, Tip Top Condition, Good For Short Term Drive Or Renew New COE, Easy In House Financing Avail...

Posted: 09-Apr-2018 Tags: 2009 Honda Fit, Honda Fit, Honda, Fit, Used Honda



Honda Fit 1.3A G \$17,988 \$8,620 /yr 20-Jul-2009 1,339 cc 170,000 km Hatchback Available

Responsive, Well Maintained, Low Maintenance, Low Fuel Consumption, High Loan And Trade In Available. Call Us Now For Test Drive.

Posted: 07-Apr-2018 Tags: 2009 Honda Fit, Honda Fit, Honda, Fit, Used Honda



Honda Fit 1.3A G (OPC) \$10,988 \$14,390 /yr 08-Jan-2009 1,339 cc 57,000 km Hatchback Available

Can Renew Coe, Wait No More View Now.

Posted: 06-Apr-2018 Tags: 2009 Honda Fit, Honda Fit, Honda, Fit, Used Honda

[Car Buying](#)[Car Selling](#)[Car Ownership](#)

Buying a pre-owned car, but
 Unsure of its Condition?
 Get, STA Car Evaluation

[Car Aftermarket](#)[On The Move](#)[Lifestyle](#)

Honda Fit 1.3A G \$18,800 \$9,160 /yr 24-Jul-2009 1,339 cc 145,000 km Hatchback Available

Brand New Number Plate! SLW Series! Brilliant Silver Color! Easy To Maintain! Low Mileage Low Depreciation! In Excellent Drive Away Condition! Very Well Maintained! Come And See Now Before Its Too Late...

Ka-Hup Vehicles Trading

Posted: 06-Apr-2018 Tags: 2009 Honda Fit, Honda Fit, Honda, Fit, Used Honda



Honda Fit 1.3A G \$22,800 \$9,300 /yr 10-Dec-2009 1,339 cc - Hatchback Available

Extended Warranty Available! STA Evaluated Cars! High Trade-In! Sporty Hatchback, Well Taken Care By Previous Owner, View And Believe It! Buy It From Us With A Peace Of Mind, A Company Accredited With...

Dickson Automobile

Posted: 06-Apr-2018 Tags: 2009 Honda Fit, Honda Fit, Honda, Fit, Used Honda



Honda Fit 1.3A G \$20,800 \$9,750 /yr 10-Sep-2009 1,339 cc 109,000 km Hatchback Available

Down Payment Of 20% With Monthly Instalment From \$900. Regularly Serviced And Maintain. No Repair Needed. Contact Our Sales Team For More Info At 64721119.

Vincar Pte Ltd

Posted: 05-Apr-2018 Tags: 2009 Honda Fit, Honda Fit, Honda, Fit, Used Honda



Honda Fit 1.3A GF \$21,888 \$8,400 /yr 29-Dec-2009 1,339 cc - Hatchback Available

Sporty Red In Black Honda Fit 1.3GF (A) Most Popular Honda Hatchback For Your Family And Daily Usage. Very Clean Interior And Own By Non Smoker. Fuel Saving Yet Powerful Drive. 100% Accident Free. Not...

Posted: 04-Apr-2018 Tags: 2009 Honda Fit, Honda Fit, Honda, Fit, Used Honda

Enquire PARF/COE Rebate for Registered Vehicle

Vehicle Owner Particulars

Owner ID Type:	Singapore NRIC
Owner ID:	8496C

Vehicle Details

Vehicle No.:	SDZ2542E
Vehicle to be Exported:	No
Intended De-registration Date:	10 Apr 2018
Vehicle Make:	HONDA
Vehicle Model:	FIT 1.3G A
Primary Colour:	Grey
Manufacturing Year:	2008
Engine No.:	L13A4137263
Chassis No.:	GE61124867
Maximum Power Output:	73.0 kW (97 bhp)
Open Market Value:	\$12,549.00
Original Registration Date:	24 Feb 2009
First Registration Date:	24 Feb 2009
Transfer Count:	1
Actual ARF Paid:	\$12,549.00

Intended PARF Rebate Details

PARF Eligibility:	Yes
PARF Eligibility Expiry Date:	23 Feb 2019
PARF Rebate Amount:	\$6,274.00

Intended COE Rebate Details

COE Expiry Date:	23 Feb 2019
COE Category:	A - Car (1600cc & below)
COE Period(Years):	10
QP Paid:	\$4,460.00
COE Rebate Amount:	\$388.00
Total Rebate Amount:	\$6,662.00

The information contained herein is correct as at 10 Apr 2018

OK

SINGAPORE ACCIDENT STATEMENT

IMPORTANT NOTICE

1. Please report correctly the details of the accident to speed up the claims process.
2. This Form must be completed by the Policyholder and/or the Authorised Driver.
3. Information provided must be as truthful and accurate as possible. Any wilful misrepresentation or withholding of material facts may allow insurance companies to repudiate policy ability.
4. The issue and acceptance of this Form by insurance companies is not an admission of policy liability on the part of the insurance companies.
5. **Any false reporting may be referred to the Police for investigation.**
6. This report will be forwarded by the Insurers of the GIA Records Management Centre established by the General Insurance Association of Singapore (GIA) for archiving and that copies of this report will, for a fee, be made available upon application by interested parties.
7. By the lodgement of this report to the insurers, you hereby consent to the archiving of this report at the centre and to copies of the report being made available aforesaid.

ACCIDENT STATEMENT

Date Of Report 05/04/2018 17:48
 Date Of Accident 05/04/2018 11:15
 Exact Location Of Accident PIE TWDS BUKIT BATOK RD
 Country/State of Loss SINGAPORE

DETAILS OF OWN VEHICLE

Vehicle Registration Number SDZ2542E
Insured/Policyholder
 Name Of Registered Owner WOO WAI MUN
 NRIC No S7608496C
 Email Address KELVYNWWM@GMAIL.COM
 Mobile Phone No (LOCAL) +65-96996376
 Alternative Phone No OTHERS-96996376

Vehicle Particulars

Manufacturer HONDA
 Model FIT
 Exact Purpose for which vehicle was being used at time of accident PRIVATE USE
 Are you claiming under your own insurance policy for repair to your vehicle? NO
 If No, Please state action to be taken THIRD PARTY
 Vehicle Category PRIVATE CAR

Insurance Company

Name of Insurance Company MSIG INSURANCE (SINGAPORE) PTE. LTD.
 Type Of Coverage COMPREHENSIVE
 Fleet Policy NO
 Policy Number A 27664563 QMX
 Cover Note Number

Driver

Name of Driver WOO WAI MUN
 NRIC No S7608496C
 Date Of Birth 19/03/1976
 Occupation INDOOR
 Date Of Driving Pass 28/12/2004
 Driving Experience 13 YEARS AND 3 MONTHS
 Gender MALE
 Mobile Number (LOCAL) +65-96996376
 Fax Number
 Contact Number OTHERS-96996376
 Email Address KELVYNWWM@GMAIL.COM

Address BLK 619A PUNGGOL DRIVE
#06-783
Postcode 821619
Was driver an employee of the Insured's Company NO
If No, Relationship of the Driver with the Insured OWNER
Vehicle Registration Number of Driver's Own Vehicle -
Vehicle -
Insurance Company of Driver's Own Vehicle -

General Information of the Accident

Type Of Accident SIDE SWIPE
Weather Conditions CLEAR
Road Surface DRY

Other Information

Was any foreign vehicle involved in this accident? NO
Number of vehicles involved in the accident
Was any body injured in the Accident? NO
Was any injured conveyed to hospital by ambulance? NO
Was any other material or property damaged? YES
I have been approached by unknown person(s) soliciting/offering accident claims assistance. NO
Number of Passengers (Including Driver) 1

Details of Police Action

Was the accident reported to the police? NO
If Yes, Please state which Police Station
Was notice of intended Prosecution given? NO
If Yes, against whom?

Circumstances of Accident

I WAS TRAVELLING FROM PIE TWDS BUKIT BATOK RD ON THE EXTREME RIGHT TURNING LANE. WHILE MAKING A RIGHT TURN INTO BUKIT BATOK RD, VEH(B) BEARING REG NO SHD3575Y FROM MY LEFT LANE MAKE A RIGHT TURN ENCROACHED INTO MY LANE AND GRACED ONTO MY LEFT SIDE PORTION OF MY VEH.

Attachment(s)

Are accident photos available for attachment? YES
Was there any video captured by Car Camera? NO
Was there any audio recorded? NO

DETAILS OF OTHER VEHICLE PROPERTY 1

Vehicle Registration Number SHD3575Y
Vehicle Make/Model/Colour
Details Of Properties
Vehicle Category TAXI
Name of Driver CHEW HOCK LAY
NRIC/Passport Number S0681387I
Contact Number
Address
Postcode
Insurance Company Name
Nature Of Damage
No. Of Passenger (Including Driver)

SKETCH PLAN

IMPORTANT NOTICE

1. Please report correctly the details of the accident to speed up the claims process.
2. This Form must be completed by the Policyholder and/or the Authorised Driver.
3. Information provided must be as truthful and accurate as possible. Any wilful misrepresentation or withholding of material facts may allow insurance companies to repudiate policy liability.
4. The issue and acceptance of this Form by insurance companies is not an admission of policy liability on the part of the insurance companies.
5. Any false reporting may be referred to the Police for investigation.
6. The report will be forwarded by the insurers of the GIA Records Management Centre established by the General Insurance Association of Singapore (GIA) for archiving and that copies of this report will for a fee be made available upon application by interested parties.
7. By the lodgment of this report to the insurers, you hereby consent to the archiving of this report at the centre and to copies of the report being made available aforesaid.
8. **Consent under the Personal Data Protection Act (PDPA)**

I understand, acknowledge, agree and consent that:

- (a) My insurer, my workshop and the General Insurance Association of Singapore ("GIA") may/are permitted to collect, use, disclose and/or process my personal data/personal information set out in this [form] and any other personal information provided by me or possessed by my insurer (collectively the "Personal Information") and disclose and transfer such Personal Information to all insurer(s) who have insured vehicle(s) involved in this accident (all insurer(s) who have insured vehicle(s) involved in this accident shall be collectively referred to as the "Insurers"), the Insurers' lawyers/law firms, the Monetary Authority of Singapore and any relevant government agency/authority (such as the police), for the purpose(s) of:
 - (i) processing, handling and/or dealing with my claims including the settlement of the claims and any necessary investigations relating to the claims;
 - (ii) investigating the accident and/or my claims;
 - (iii) carrying out and/or dealing with my instructions or responding to any enquiries by me;
 - (iv) administering my claims (including the mailing of correspondence, statements, invoices, reports or notices to me, which could involve disclosure of certain personal data about me to bring about delivery of the same as well as on the external cover of envelopes/mail packages); and/or
 - (v) complying with applicable law in administering, processing, handling and/or dealing with my claims. (collectively the "Purposes")
- (b) all insurer(s) who have insured vehicle(s) involved in this accident and the Insurers' lawyers/law firms, may/are permitted to collect, use, disclose and/or process my Personal Information for one or more of the above Purposes; and
- (c) my Personal Information may/can be disclosed by any of the Insurers and/or GIA to their third party service providers or agents (including their lawyers/law firms), which may be sited outside of Singapore, for one or more of the above Purposes.
- (d) my Personal Information will also be collected and used to compile claims history for the purpose of fraud detection, investigation and management in present and all future claims.
- (e) the information so collected under (d) above may be shared / disclosed:
 - (i) to all insurers and/or any other third parties that assist in evaluating, investigating, controlling or managing fraud, regulators, law enforcement and government agencies as reasonably required for the purposes stated, or
 - (ii) for complying with requirements under any regulations, laws or court orders.



Policyholder's Signature
Date & Time:

Driver's Signature
(if driver is not the policyholder)
Date & Time:

 05/04/18

Reporting Centre Personnel's Signature
Name:
NRIC/FIN No.:

SKETCH PLAN

PIE TWS BUKIT BATOK RD

A - SD22542E

B - SHD35754

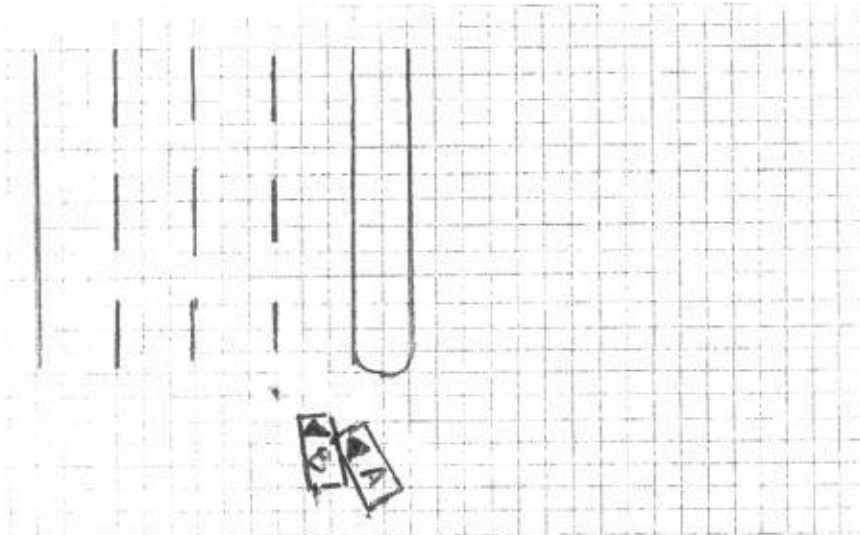

DESCRIBE CIRCUMSTANCES OF THE ACCIDENT

P/s refer to the statement.

DECLARATION

I/We declare the foregoing particulars are true in every respect.

Policyholder's Signature
Date & Time:

Driver's Signature
(If driver is not the policyholder)
Date & Time:

Reporting Centre Personnel's Signature
Name:
NRIC/FIN No.:

Sign 05/04/18

YEW HOK AUTO SERVICES

1 Kaki Bukit Avenue 6 #02-11 Autobay @ Kaki Bukit Singapore 417883
 H/P: 8285 7623 TEL: 6636 5355 FAX: 6636 5355
 Email: yhlee@outlook.sg

Not Allocated
LKK
10/4/18
1/5 @ 2200
Hd Long
Tokephlo After
rep

Vehicle No.: SDZ2542E

Vehicle Made & Model: HONDA FIT

QTY List Items:

1	Front door - LH	
1	Front door side mirror assy	
1	Front door outer handle	
1	Rear door - LH	776.80
1	Rear door glass outer moulding	86.30
1	Rear door glass run channel	
1	Rear door outer handle	
1	Rear door insulation	
1	Rear door glass regulator	
1	Rear door checker	
2	Rear door hinges @ 55.60	
1	Rear door w/strip	
1	Rear fender - LH	
1	Side sill panel - LH	

	Amount \$	
<i>R</i>	841.60	<i>X</i>
<i>Day/Cur</i>	580.60	<i>—</i>
<i>R</i>	89.90	<i>X</i>
<i>10/curf</i>	841.60	<i>—</i>
<i>cur</i>	121.30	<i>—</i>
<i>11</i>	146.50	<i>X</i>
<i>11</i>	89.90	<i>X</i>
<i>cur</i>	120.30	<i>—</i>
<i>11</i>	465.00	<i>X</i>
<i>11</i>	89.60	<i>X</i>
<i>11</i>	111.20	<i>X</i>
<i>cur</i>	142.20	<i>—</i>
<i>R</i>	891.60	<i>X</i>
<i>R</i>	680.50	<i>X</i>
Sub-total	5,211.80	<i>1706.2</i>
Less 20%	1,042.36	
Total List	4,169.44	<i>1564.96</i>

Special Nett Items:

1 set	Front door black tape
1 set	Rear door black tape

<i>11</i>	120.00	<i>X</i>
<i>cur</i>	120.00	<i>Bo</i>
Total Special Nett	240.00	

Labour Charges:

To check electrical wiring	50.00	<i>20</i>
To respray painting & etc	1,200.00	<i>850</i>
Panel beating, cut, weld, remove & replacing above parts	800.00	<i>450</i>

Total Labour 2,050.00

ESTIMATE PARTS AND LABOUR GRAND TOTAL \$

6,459.44

LKK Auto Consultants hence notify the Repairer of the following:

- To display damaged part(s) during resurvey
- Parts prices are subject to confirmation
- Third party survey is on a "Without Prejudice" basis
- No illegal modification is allowed
- Supplementary items must be resurveyed and is subject to final approval from Insurance Company

Page 1 of 1

Acknowledged by Repairer

Signature:

Date:

LKK Auto Consultants Pte Ltd (Co.Reg.No:199607198R)

51 Ubi Ave 1 #01-25, Paya Ubi Industrial Park

Singapore 408933

Tel: 6256-3561 Fax: 6844-8805 Email: sur@lkkauto.com;assignments@lkkauto.com

VEHICLE DAMAGE INSPECTION REPORT

Our File No: CS/III18006409/UQD3N2

Date: 18/04/2018

REFERENCE

Handling Insurer:	India International Insurance Pte Ltd	Policy No:	MCOM0015
Claimant Vehicle No :	SDZ2542E	Insured Vehicle No :	SHD3575Y
Date of Loss:	05/04/2018	Nature of Claim:	TP
		Claim No:	MCT18040119

DESCRIPTION & IDENTIFICATION OF VEHICLE

Reg No:	SDZ2542E	Engine No:	L13A4137263
Make & Model:	HONDA FIT, 1.3 (A)	Chassis No:	GE61124867
Reg. Date:	24/02/2009 (Man. Year: 2008)	Odometer:	202179 km
Colour:	Grey		
Engine Capacity:	1339 cc		
Market Value/New Car Price:	N/A		
Sum Insured (\$\$):	Market Value/New Car Price		

CONDITION OF VEHICLE AT THE TIME OF SURVEY

General Condition:	Steering (Serviceable):	Yes	Footbrake (Serviceable):	Yes
Handbrake (Serviceable):	Yes	Engine Modification:	No	Pre-accident Condition:

CONDITION OF TYRES

Front Tyre Size:	195/55R15	Rear Tyre Size:	195/55R15
Front Left Side:	Bridgestone 6 mm	Rear Left Side:	Falken 6 mm
Front Right Side:	Bridgestone 6 mm	Rear Right Side:	Falken 6 mm

The above values represent the remaining tyre treads depth

COST OF CLAIMS

	Repairer's	Adjuster's	Difference	Diff %
Parts	4,409.44	1,444.96	2,964.48	67.23
Miscellaneous Items	0.00	0.00	0.00	
Labour	2,050.00	1,320.00	730.00	35.61
Paintwork Labour	0.00	0.00	0.00	
Towing	0.00	0.00	0.00	
Calculated Gross Total (\$\$)	6,459.44	2,764.96	3,694.48	57.20
Approved Total (Overridden) (\$\$)		2,200.00		
Nett Amount (\$\$)	6,459.44	2,200.00	4,259.44	65.94

INSPECTION

Date of Assignment:	06/04/2018	
Date Inspected:	10/04/2018	Inspected At:
		Yew Hok Auto Services (HQ)
		1 Kaki Bukit Avenue 6 #02-11 Autobay
		@ Kaki Bukit
		Singapore 417883

Estimated Period of Repair: 4.0 days

Adjuster: MARCUS CHUA

Manager: SHIAU CHAN

NOTE: This report represents our findings at the time and place of inspection stated herein. Such inspection has been carried out to the best of our knowledge and ability but any other liability under any other circumstances is hereby expressly excluded.

REPAIR DETAILS

Reference		
Part Source:	MRM-SG	Version: 1.0 (Last Synchronised: 18 Apr 2018)
Parts:	144	HONDA FIT 1.3 (A) (Catalogue:Merimen Singapore 1.0)
Labour:	Repairer's	(Price-denominated Standard List)
Print Code:	(Unsubmitted, no print-code for SDZ2542E)	
Validity:	These estimates are valid only if they contain the print code (above) on all estimate pages, running page numbers with the END OF ESTIMATES marker on the last estimate page	
Further Info:	Items/values not in reference catalogue are prefixed with an asterisk *.	

Recommended Parts

No.	Qty	Part No.	Particulars	Condition	Repairer's	Amount
1	1		*FRONT DOOR-LH	Repair	841.60 FL	*- FL
2	1		*FRONT DOOR SIDE MIRROR ASSY	Damaged/Cut	580.60 FL	*580.60 FL
3	1		*FRONT DOOR OUTER HANDLE	Repair	89.90 FL	*- FL
4	1		*REAR DOOR-LH	Dented/Bent	841.60 FL	*776.80 FL
5	1		*REAR DOOR GLASS OUTER MOULDING	Necessary	121.30 FL	*86.30 FL
6	1		*REAR DOOR GLASS RUN CHANNEL	Not Necessary	146.50 FL	*- FL
7	1		*REAR DOOR OUTER HANDLE	Not Necessary	89.90 FL	*- FL
8	1		*REAR DOOR INSULATION	Necessary	120.30 FL	*120.30 FL
9	1		*REAR DOOR GLASS REGULATOR	Not Necessary	465.00 FL	*- FL
10	1		*REAR DOOR CHECKER	Not Necessary	89.60 FL	*- FL
11	2		*REAR DOOR HINGES	Not Necessary	111.20 FL	*- FL
12	1		*REAR DOOR W/STRIP	Necessary	142.20 FL	*142.20 FL
13	1		*REAR FENDER-LH	Repair	891.60 FL	*- FL
14	1		*SIDE SILL PANEL-LH	Repair	680.50 FL	*- FL
15	1		*SET FRONT DOOR BLACK TAPE	Not Necessary	120.00 FS	*- FS
16	1		*SET REAR DOOR BLACK TAPE	Necessary	120.00 FS	*80.00 FS

F=Franchise part. S=SpcNett. L=ListItemDisc.

Sub Total (\$\$)	5,451.80	1,786.20
- List Item Discount on L Items 20.00/20.00% (\$\$)	1,042.36	341.24
Total Parts (\$\$)	4,409.44	1,444.96

Report was unsubmitted during this print-out.

Recommended Miscellaneous Items

There are no new miscellaneous items selected.

Recommended Labour

No	Particulars	Lab.Type	Repairer's	Amount
<u>Labour Items</u>				
1	TO CHECK ELECTRICAL WIRING	New	50.00	20.00
2	TO RESPRAY PAINTING & ETC	New	1,200.00	850.00
3	PANEL BEATING,CUT,WELD,REMOVE & REPLACING ABOVE PARTS	New	800.00	450.00
Gross Labour Cost (S\$)			2,050.00	1,320.00

Report was unsubmitted during this print-out.

< END OF ESTIMATES >