

Surveyor

REF: CS1/LAW18006384/Lvb52

Special Instruction:

45. \$ 11000.00

Third Parties:

Claimant:

Surveyor: Automax Survey & Formteam  
Workshop: Eng Soon LS 4750

From (Person): ST of Bonnie Kwok Date/Time: 28/2/2018

Estimated Cost: Bill to:

OD/TP Re-inspection / (Evaluation)

To Inspect Vehicle No: PC 3229H Insured: SJX 8533G

at Workshop m/s Eng Soon Painting Tel: 6760 6771

of Bk & Yau Tee Ind Est 393-J

Policy No: DAL-17-0196-WT-1sm Claim No: BK-17784.17

Sum Insured: Excess:

Make of Veh: D.O.A. 07 032017

(Client's Record)

SJE

H.O.D. Endorsement/Date:

Date/Time: Person Contacted: Vehicle IN / OUT

Date/Time: Confirmed with Final Fig , days (Red \$ / %; Original 10 days)

Date/Time: 12/4/18 Submit Final Fig LS \$5400, 7 days (Red \$ 500 / 51 %; Original days)

Date/Time	Action/Instruction
	PC 3229H - x
	SJX 8533G - C44/MSM18204440 / RICA 3-2
	PCA: 130318
11/4/18	Mr Lau said use Formteam report

Para(1) : Parts found not replaced (To highlight R or UB, LR, Etc)

Para(2) : Comments on consistency of damages (Parts Not Consistent : NC)

RECEIVED 12 APR

Para(3) : Nett Value

Market Value :

Salvage Value :

Nett Value :

Inspected/  
Evaluated by:

Fee Charged:

Basic & Add  
Transport  
Photos  
Others  
Total

Date:

no

1) Date/Time: 12/4 - typist File Pass to

2) Date/Time File Return to

3) Date/Time File Pass to

4) Date/Time File Return to

5) Date/Time File Pass to

6) Date/Time File Return to



# LKK Auto Consultants Pte Ltd

51 Ubi Ave 1 #01-25 Paya Ubi Industrial Park, Singapore 408933

TEL: 6256 3561 FAX: 6256 4315

Reg. No: 199607198R GST Reg. No. 19-9607198-R

Affiliated to Federation Internationale Des Experts En Automobile				
BONNIE KWOK LLC		Ref : CS1/LAW18006384/Lvb		
101A UPPER CROSS ST #08-12 PEOPLE'S PARK CTRSINGAPORE 058357		Date : 06-04-2018		
		Code : L094		
<b>1. Policy Particulars :- PAPER SURVEY</b>				
Insured Veh.	SJX 8533G	Veh. Inspected	PC 3229H	
Policy No.	DAI.17.0196.WT.lsm	Coverage (\$)	0.00	
Claim No.	BK.17784.17	Excess (\$)	0.00	
Assign From	ST	Assign Date	28/02/2018	
<b>2. Vehicle Particulars &amp; Condition</b>				
Make & Model		c.c	0	
Engine No.	HIDDEN	Year of Reg.		
Chassis No.		Colour		
Odometer	-	Steering		
Brakes		Modification		
General				
<b>3. Conditions of Tyres</b>				
	Size	Make	Balance	
R/H Front Tyre			mm	
L/H Front Tyre			mm	
R/H Rear Tyre			mm	
L/H Rear Tyre			mm	
<b>4. Description of Damages</b>				
<b>5. General Information</b>				
Accident Date	07/03/2017	Inspection Date	06/04/2018	
Survey held at	ENG SOON PAINTING SVC BLK 4 YEW TEE IND EST 393 - J WOODLANDS ROAD SINGAPORE 677969			
<b>5a. Remarks</b>				

**Catherine Chong (LKK Auto)**

---

**From:** bonnie kwok <litigation@bonniekwok.com>  
**Sent:** Wednesday, 28 February, 2018 5:23 PM  
**To:** SUR; assignments; Admin-D (LKK Auto)  
**Cc:** simone\_chettiar@centralchambers.com.sg; lawyers@centralchambers.com.sg; pushpa@centralchambers.com.sg  
**Subject:** Fwd: Your Ref: DAI.17.0196.WT.lsm; Our Ref: BK.17784.17; MC SUIT NO. 12282/2017; ACCIDENT INVOLVING SJA 5637 G & SKJ 8549 Z ON 24 NOVEMBER 2016  
**Attachments:** 17768.17.SyrRpt.pdf

Dear Sirs,

We are the solicitors acting for the owner of vehicle no. PC 3229 H, the Plaintiff in the above matter.

Please be informed that parties have agreed to the appointment of M/s LKK Auto Consultants Pte Ltd as the Single Joint Expert (SJE) of the above matter.

Kindly note that the SJE report should not be prejudiced towards any party and that both set of reports should be fairly taken into consideration in the preparation of the said SJE report.

We attach herewith a copy of the Plaintiff's survey report and the scanned colour photographs for your attention.

The Defendant's solicitors, M/s Central Chambers Law Corporation will be forwarding to you their re-inspection report.

You may contact the repairers, M/s Eng Soon Painting Services direct at 6760 6271 for arrangements of a re-inspection.

Kindly let us have the SJE report as soon as possible.

Regards,  
ST

c.c. M/s Central Chambers Law Corporation, please forward your re-inspection report to the SJE.

--

**BONNIE KWOK LLC**

Advocates & Solicitors  
101A Upper Cross Street  
#08-12 People's Park Centre  
Singapore 058358  
TEL: 6536 6026  
FAX: 6536 2279  
email : [litigation@bonniekwok.com](mailto:litigation@bonniekwok.com)  
GST Reg. No.: 201203547Z

We do not accept service of documents by facsimile or email. Our business hours are from Mondays to Fridays from 9 am to 6 pm and we are closed on Saturday, Sundays and Public Holidays.

-- Email Disclaimer --

This message contains information that may be privileged and confidential. If you are not the intended recipient, you are hereby notified that any dissemination, distribution or copying of this message is strictly prohibited. If you have received this message in error, please delete it from your system and notify the sender. You are advised to carry out your own checks on this message for computer viruses and other defects. Please note that we disclaim liability for any loss or damage caused by computer viruses and/or other defects.

## SINGAPORE ACCIDENT STATEMENT

### IMPORTANT NOTICE

1. Please report correctly the details of the accident to speed up the claims process.
2. This Form must be completed by the Policyholder and/or the Authorised Driver.
3. Information provided must be as truthful and accurate as possible. Any wilful misrepresentation or withholding of material facts may allow insurance companies to repudiate policy ability.
4. The issue and acceptance of this Form by insurance companies is not an admission of policy liability on the part of the insurance companies.
5. Any false reporting may be referred to the Police for investigation.
6. This report will be forwarded by the insurers of the insurers of the GIA Records Management Centre established by the General Insurance Association of Singapore (GIA) for archiving and that copies of this report will for a fee be made available upon application by interested parties.
7. By the lodgement of this report to the insurers, you hereby consent to the archiving of this report at the centre and to copies of the report being made available aforesaid.

### ACCIDENT STATEMENT

Date Of Report	14/03/2017 11:36
Date Of Accident	07/03/2017 11:40
Exact Location Of Accident	ALEXANDRA ROAD
Country/State of Loss	Singapore

### DETAILS OF OWN VEHICLE

Vehicle Registration Number	PC3229H
<b>Insured/Policyholder</b>	
Name Of Registered Owner	KNOWLEDGE EMPOWERMENT CENTRE
Co Reg No	52974033L
Email Address	NOEMAIL
Mobile Phone No	
Alternative Phone No	Office-81212745

### Vehicle Particulars

Manufacturer	TOYOTA
Model	HIACE-3.0 D COMMUTER GL 3.0 A (A)
Exact Purpose for which vehicle was being used at time of accident	WORK USE

Are you claiming under your own insurance policy for repair to your vehicle?

No

If No, Please state action to be taken

Third Party

Vehicle Category

Bus

### Insurance Company

Name of Insurance Company	NTUC Income Insurance Co-operative Ltd
Type Of Coverage	Comprehensive
Fleet Policy	No
Policy Number	5069332819-02
Cover Note Number	

### Driver

Name of Driver	JERRY TAFSIR BIN ZULKIFLI
NRIC No	S7142923G
Date Of Birth	27/11/1971
Occupation	Outdoor
Date Of Driving Pass	28/10/1997
Driving Experience	19 Years And 4 Months
Gender	Male
Mobile Number	(Local) +65-98365586
Fax Number	
Contact Number	
EMail Address	NOEMAIL

Address BLK 359A #12-206  
ADMIRALTY DRIVE  
Postcode 751359

Was driver an employee of the Insured's Company Yes

If No, Relationship of the Driver with the Insured

Vehicle Registration Number of Driver's Own Vehicle -

Insurance Company of Driver's Own Vehicle -

#### General Information of the Accident

Type Of Accident Collision- Head to Rear (TP Hit Insured)

Weather Conditions Clear

Road Surface Dry

#### Other Information

Was any foreign vehicle involved in this accident? No

Was any body injured in the Accident? No

Was any other material or property damaged? Yes

I have been approached by unknown person(s) soliciting/offering accident claims assistance. No

Number of Passengers (Including Driver) 2

#### Details of Police Action

Was the accident reported to the police? No

If Yes, Please state which Police Station

Was notice of intended Prosecution given? No

If Yes, against whom?

#### Circumstances of Accident

REFER TO ATTACHMENT

#### Attachment(s)

Are accident photos available for attachment? Yes

Was there any video captured by Car Camera? No

Was there any audio recorded? No

#### DETAILS OF OTHER VEHICLE PROPERTY 1

Vehicle Registration Number SJX8533G

Vehicle Make/Model/Colour

Details Of Properties

Name of Driver

NRIC/Passport Number

Contact Number

Address

Postcode

Insurance Company Name

Nature Of Damage

No. Of Passenger (Including Driver)

#### Details of Witness

Name

Phone Number

Email Address

# Sketch Plan

## SKETCH PLAN

### IMPORTANT NOTICE

1. Please report promptly the details of the accident to speed up the claims process.
2. This Form must be completed by the Policyholder and/or the Authorized Driver.
3. Information provided must be as truthful and accurate as possible. Any willful misrepresentation or withholding of material facts may affect insurance coverage to invalidate policy liability.
4. The issue and acceptance of this Form by insurance companies is not an admission of policy liability on the part of the insurance companies.
5. For details regarding benefits returned in the Future in Investigation
6. The report will be forwarded by the insurers of the GIC Records Management Centre established by the General Insurance Association of Singapore (GIA) for archiving and that copies of the report will for a fee be made available upon application by interested parties.
7. By the lodgement of this report to the insurers, you hereby consent to the archiving of this report at the centre and to copies of the report being made available as stated.
8. Consent under the Personal Data Protection Act (PDPA)
- I understand, acknowledge, agree and consent that:
  - (a) My insurer, my workshop and the General Insurance Association of Singapore ("GIA") may/are permitted to collect, use, disclose and/or process my personal data/personal information set out in this (form) and any other personal information provided by me or possessed by my insurer (collectively the "Personal Information") and disclose and transfer such Personal Information to all insurer(s) who have insured vehicle(s) involved in this accident (all insurer(s) who have insured vehicle(s) involved in this accident shall be collectively referred to as the "Insurers"), the Insurers' lawyers/law firms, the Monetary Authority of Singapore and any relevant government agency/authority (such as the police), for the purpose(s) of:
    - (i) processing, handling and/or dealing with my claims including the settlement of the claims and any necessary investigations relating to the claims;
    - (ii) investigating the accident and/or my claims;
    - (iii) carrying out and/or dealing with my instructions or responding to any enquiries by me;
    - (iv) administering my claims (including the mailing of correspondence, statements, invoices, reports or notices to me, which could involve disclosure of certain personal data about me to bring about delivery of the sums as well as on the external cover of envelopes/patrols/emails); and/or
    - (v) complying with applicable law in administering, processing, handling and/or dealing with my claims, (collectively the "Purposes");
  - (b) all insurer(s) who have insured vehicle(s) involved in this accident and the Insurers' lawyers/law firms, may/are permitted to collect, use, disclose and/or process my Personal Information for one or more of the above Purposes; and
  - (c) my Personal Information may/ can be disclosed by any of the Insurers and/or GIA to their third party service providers or agents (including their lawyers/law firms), which may be sited outside of Singapore, for one or more of the above Purposes.



Policyholder's Signature / Date & Time

Sketch Plan

Driver's Signature (If Driver is not the policyholder) / Date & Time

Witnessed by Reporting Centre Personnel

14/3/17

ALEXANDER QD

A  
A  
E

A - PC3229H

B - SJY8533G

Sketch Plan #2

Describe Circumstances of the Accident

ON 7/3/17 AT 11:40 AM I WAS DRIVING ALONG ALEXANDRA RD IN FRONT OF PSA BUILDING WHEN A BLACK TOYOTA ALPHARD # REGISTRATION NO: SOX 5336 HIT THE BACK OF MY VEHICLE AT THE TRAFFIC LIGHT.

Declarer's Name

I also declare the foregoing is true and correct to the best of my knowledge.



Policyholder's Signature & Date & Time

Driver's Signature (if driver is not the policyholder) & Date & Time

Witnessed by Recording Centre Personnel

14/3/17



## Enquire PARF/COE Rebate for Registered Vehicle

<b>Vehicle Owner Particulars</b>	
Owner ID Type:	Business
Owner ID:	4033L
<b>Vehicle Details</b>	
Vehicle No.:	PC3229H
Vehicle to be Exported:	No
Intended De-registration Date:	09 Apr 2018
Vehicle Make:	TOYOTA
Vehicle Model:	HIACE COMMUTER GL 3.0 A
Primary Colour:	Silver
Manufacturing Year:	2014
Engine No.:	1KD2455788
Chassis No.:	KDH2230021745
Maximum Power Output:	-
Open Market Value:	\$38,404.00
Original Registration Date:	23 Dec 2014
First Registration Date:	23 Dec 2014
Transfer Count:	1
Actual ARF Paid:	\$1,921.00
<b>Intended PARF Rebate Details</b>	
PARF Eligibility:	No
PARF Eligibility Expiry Date:	-
PARF Rebate Amount:	\$0.00
<b>Intended COE Rebate Details</b>	
COE Expiry Date:	22 Dec 2024
COE Category:	C - Goods Vehicle & Bus
COE Period(Years):	10
QP Paid:	\$52,100.00
COE Rebate Amount:	\$34,915.00
<b>Total Rebate Amount:</b>	<b>\$34,915.00</b>

The information contained herein is correct as at 09 Apr 2018

OK

## SINGAPORE ACCIDENT STATEMENT

### IMPORTANT NOTICE

1. Please report correctly the details of the accident to speed up the claims process.
2. This Form must be completed by the Policyholder and/or the Authorised Driver.
3. Information provided must be as truthful and accurate as possible. Any wilful misrepresentation or withholding of material facts may allow insurance companies to repudiate policy ability.
4. The issue and acceptance of this Form by insurance companies is not an admission of policy liability on the part of the insurance companies.
5. Any false reporting may be referred to the Police for investigation.
6. This report will be forwarded by the insurers of the insurers of the GIA Records Management Centre established by the General Insurance Association of Singapore (GIA) for archiving and that copies of this report will for a fee be made available upon application by interested parties.
7. By the lodgement of this report to the insurers, you hereby consent to the archiving of this report at the centre and to copies of the report being made available aforesaid.

### ACCIDENT STATEMENT

Date Of Report	14/03/2017 13:49
Date Of Accident	07/03/2017 10:30
Exact Location Of Accident	ALEXANDRA RD
Country/State of Loss	SINGAPORE

### DETAILS OF OWN VEHICLE

Vehicle Registration Number	SJX8533G
-----------------------------	----------

### Insured/Policyholder

Name Of Registered Owner	COMFORT LIMOUSINE SERVICES PTE LTD
Co Reg No	201508380W
Email Address	NOEMAIL
Mobile Phone No	
Alternative Phone No	Office-68628878

### Vehicle Particulars

Manufacturer	TOYOTA
Model	ALPHARD-2.4 S (A)
Exact Purpose for which vehicle was being used at time of accident	
Are you claiming under your own insurance policy for repair to your vehicle?	NO
If No, Please state action to be taken	REPORTING ONLY
Vehicle Category	PRIVATE CAR

### Insurance Company

Name of Insurance Company	TOKIO MARINE INSURANCE SINGAPORE LTD
Type Of Coverage	THIRD PARTY
Fleet Policy	YES
Policy Number	16-MG000492-R01
Cover Note Number	

### Driver

Name of Driver	TENG CHEE HWA
NRIC No	S1608746G
Date Of Birth	05/11/1963
Occupation	OUTDOOR
Date Of Driving Pass	22/01/1988
Driving Experience	29 YEARS AND 1 MONTH
Gender	MALE
Mobile Number	(LOCAL) +65-87789511
Fax Number	
Contact Number	
Email Address	NOEMAIL

Address	BLK 17 MARSILING LANE #05-241
Postcode	730017
Was driver an employee of the Insured's Company	NO
If No, Relationship of the Driver with the Insured	OTHER - HIRER
Vehicle Registration Number of Driver's Own Vehicle	-
	-
	-
Insurance Company of Driver's Own Vehicle	-
	-
	-

#### General Information of the Accident

Type Of Accident	COLLISION- HEAD TO REAR (INSURED HIT TP)
Weather Conditions	CLEAR
Road Surface	DRY

#### Other Information

Was any foreign vehicle involved in this accident?	NO
Was any body injured in the Accident?	NO
Was any other material or property damaged?	YES
I have been approached by unknown person(s) soliciting/offering accident claims assistance.	NO
Number of Passengers (Including Driver)	2

#### Details of Police Action

Was the accident reported to the police?	NO
If Yes, Please state which Police Station	
Was notice of intended Prosecution given?	NO
If Yes, against whom?	

#### Circumstances of Accident

REFER TO INDIVIDUAL STATEMENT

#### Attachment(s)

Are accident photos available for attachment?	YES
Was there any video captured by Car Camera?	NO
Was there any audio recorded?	NO

#### DETAILS OF OTHER VEHICLE PROPERTY 1

Vehicle Registration Number	PC3229H
Vehicle Make/Model/Colour	
Details Of Properties	
Name of Driver	
NRIC/Passport Number	
Contact Number	98365586
Address	
Postcode	
Insurance Company Name	
Nature Of Damage	
No. Of Passenger (Including Driver)	2

#### Details of Witness

Name	
Phone Number	
Email Address	

## Accident Sketch Plan

### SKETCH PLAN

#### IMPORTANT NOTICE

1. Please report correctly the details of the accident to speed up the claim process.
  2. This Form must be completed by the Policyholder and/or the Authorised Driver.
  3. Information provided must be as truthful and accurate as possible. Any willful misrepresentation or withholding of material facts may allow insurance companies to repudiate policy liability.
  4. The issue and acceptance of this Form by insurance companies is not an admission of policy liability on the part of the insurance companies.
  5. Any false reporting may be referred to the Police for investigation.
  6. The report will be forwarded by the insurers of the GIA Records Management Centre established by the General Insurance Association of Singapore (GIA) for archiving and that copies of this report will for a fee be made available upon application by interested parties.
  7. By the lodgement of this report to the insurers, you hereby consent to the archiving of this report at the centre and to copies of the report being made available aforesaid.
  8. Consent under the Personal Data Protection Act (PDPA)
- I understand, acknowledge, agree and consent that:
- (a) My insurer, my workshop and the General Insurance Association of Singapore ("GIA") may/are permitted to collect, use, disclose and/or process my personal data/personal information set out in this form and any other personal information provided by me or possessed by my insurer (collectively the "Personal Information") and disclose and transfer such Personal Information to all insurer(s) who have insured vehicle(s) involved in this accident (all insurer(s) who have insured vehicle(s) involved in this accident shall be collectively referred to as the "Insurers"), the Insurers' lawyers/law firms, the Monetary Authority of Singapore and any relevant government agency/authority (such as the police), for the purpose(s) of:
    - (i) processing, handling and/or dealing with my claims including the settlement of the claims and any necessary investigations relating to the claims;
    - (ii) investigating the accident and/or my claims;
    - (iii) carrying out and/or dealing with my instructions or responding to any enquiries by me;
    - (iv) administering my claims (including the mailing of correspondence, statements, invoices, reports or notices to me, which could involve disclosure of certain personal data about me to bring about delivery of the same as well as on the external cover of envelopes/mail packages); and/or
    - (v) complying with applicable law in administering, processing, handling and/or dealing with my claims.(collectively the "Purposes")
  - (b) all insurer(s) who have insured vehicle(s) involved in this accident and the Insurers' lawyers/law firms, may/are permitted to collect, use, disclose and/or process my Personal Information for one or more of the above Purposes; and
  - (c) my Personal Information may/can be disclosed by any of the Insurers and/or GIA to their third party service providers or agents (including their lawyers/law firms), which may be sited outside of Singapore, for one or more of the above Purposes.



Policyholder's Signature / Date & Time

Driver's Signature (if driver is not the policyholder) / Date & Time

Witnessed by Reporting Centre Personnel

Sketch Plan

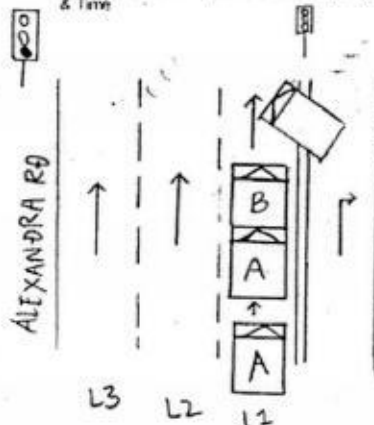

SJX 85336



PC 3229H

Individual Statement

**Describe Circumstances of the Accident**

On 07.03.2017 @ 1030hrs, I was driving my car SJX8533G along Alexandra RD on Lane 2. At that point of time, traffic light was green. Out of a sudden, a car from the right turning lane changed lane to lane 1. The Van PC3229H in front of my car applied emergency brake to avoid the collision. Upon seeing this, I also made an emergency brake. My car was able to stop, but slid forward and collided into the rear of PC3229H.

After the accident, we alighted from our vehicles to check on the damages. We exchanged our particulars. I offered the driver of PC3229H private settlement and we agreed verbally. After I repaired my car, on 14.03.2017, the driver of PC3229H SMSed me that his boss wanted to report the accident. At the material time of the accident, nobody was injured.

*[Handwritten signature]*

**Declaration**

I/We declare the foregoing particulars are true in every respect.



Policyholder's Signature / Date & Time

*[Handwritten signature]* 14/3/17 13404RL

Driver's Signature (If driver is not the policyholder) / Date & Time

*[Handwritten signature]*

Witnessed by Reporting Centre Personnel

**NRIC AND DL**

## VEHICLE DAMAGE INSPECTION REPORT

Our File No: RRT17-031423/PRS/KH/RI/FP  
Date: 05/07/2017

### REFERENCE

Handling Insurer: Tokio Marine Insurance Singapore Ltd Policy No: MG000492  
Claimant Vehicle No: PC3229H Insured Vehicle No: SJX8533G  
Date of Loss: 07/03/2017 Nature of Claim: TP Claim No: M1701312

### DESCRIPTION & IDENTIFICATION OF VEHICLE

Reg No: PC3229H  
Make & Model: TOYOTA HIACE, 3.0 COMMUTER GL (A) Engine No: KDH2230021745  
Reg. Date: 23/12/2014 (Man. Year: 2014) Chassis No: 1KD2455788  
Colour: Silver Odometer: 16667 km  
Engine Capacity: 2982 cc  
Market Value/New Car Price: N/A  
Sum Insured (S\$): Market Value/New Car Price

### CONDITION OF VEHICLE AT THE TIME OF SURVEY

General Condition: Steering (Serviceable): Yes Footbrake (Serviceable): Yes  
Handbrake (Serviceable): Yes Engine Modification: No Pre-accident Condition: Yes

### CONDITION OF TYRES

Front Tyre Size: 195/85R15 Rear Tyre Size: 195R15  
Front Left Side: Yokohama 5 mm Rear Left Side: Bridgestone 6 mm  
Front Right Side: Yokohama 5 mm Rear Right Side: Bridgestone 6 mm

The above values represent the remaining tyre treads depth

COST OF CLAIMS	Repairer's	Adjuster's	Difference	Diff %
Parts	8,664.49	4,061.82	4,602.67	53.12
Miscellaneous Items	0.00	0.00	0.00	
Labour	5,060.00	1,900.00	3,160.00	62.45
Paintwork Labour	0.00	0.00	0.00	
Towing	0.00	0.00	0.00	
Calculated Gross Total (S\$)	13,724.49	5,961.82	7,762.67	56.56
Approved Total (Overridden) (S\$)		4,750.00		
Nett Amount (S\$)	13,724.49	4,750.00	8,974.49	65.39

### INSPECTION

Date of Assignment: 16/03/2017  
Date Inspected: 17/03/2017, 29/06/2017 Inspected At: Eng Soon Painting Services (HQ)  
BLK 4 YEW TEE IND EST 393-J WOODLANDS ROAD  
Singapore 677969  
Estimated Period of Repair: 5.0 days

Adjuster: Liew Kong Ho

Manager: Frankie

NOTE: This report represents our findings at the time and place of inspection stated herein. Such inspection has been carried out to the best of our knowledge and ability but any other liability under any other circumstances is hereby expressly excluded.

## REPAIR DETAILS

### Reference

Part Source:	(Last Synchronised: 05 Jul 2017)
Parts:	N/A TOYOTA HIACE 3.0 COMMUTER GL (A) (Model not available in database)
Labour:	Repairer's (Price-denominated Standard List)
Print Code:	FormTeam Consultancy Pte Ltd/PC3229H/05/07/2017 19:40
Validity:	These estimates are valid only if they contain the print code (above) on all estimate pages, running page numbers with the END OF ESTIMATES marker on the last estimate page
Further Info:	Items/values not in reference catalogue are prefixed with an asterisk *.

### Recommended Parts

No.	Qty	Part No.	Particulars	Condition	Repairer's	Amount
1	1		*Tailgate	Bent ✓	1,891.53 FL	*1,891.53 FL
2	1		*Tailgate W/Screen Moulding	Damaged ✓	83.00 FL	*83.00 FL
3	1		*Tailgate Inner Lock	Bent ✓	281.75 FL	*281.75 FL
4	1		*Tailgate Outer Handle	Bent ✓	119.25 FL	*119.25 FL
5	1		*Tailgate (Toyota) Emblem	Essential ✓	70.05 FL	*70.05 FL
6	1		*Tailgate (Hiace) Emblem	Essential ✓	39.20 FL	*39.20 FL
7	1		*Tailgate Rubber Seal	Reuse Svc	328.48 FL	*- FL
8	1		*Tailgate Inner Lock Catch	Damaged ✓	30.80 FL	*30.80 FL
9	1		*Tailgate Inner Lock Linkage/Pump	Damaged ✓	285.00 FL	*285.00 FL
10	2		*Tailgate Hinge	Not Replaced R	364.40 FL	*- FL
11	2		*Tailgate Absorber	Not Replaced Svc	575.50 FL	*- FL
12	1		*Tailgate Stopper	Not Replaced Svc	43.90 FL	*- FL
13	4		*Tailgate Side Stopper (Male & Female)	Not Replaced Svc	174.80 FL	*- FL
14	1		*Tailgate Key Lock	Damaged ✓	128.10 FL	*128.10 FL
15	1		*Rear End Panel	Not Replaced R	431.33 FL	*- FL
16	1		*Rear End Panel Top Garnish	Warped/Deformed ✓	138.70 FL	*138.70 FL
17	1		*Rear End Panel Lock Latch	Bent/Distorted ✓	81.97 FL	*81.97 FL
18	1		*Rear Bumper	Damaged ✓	427.50 FL	*427.50 FL
19	6		*Rear Bumper Clip	Essential ✓	21.00 FL	*21.00 FL
20	2		*Rear Bumper Side Bracket	Bent/Distorted ✓	38.24 FL	*38.24 FL
21	2		*Rear Bumper Bracket	Bent/Distorted ✓	66.60 FL	*66.60 FL
22	2		*Tail Lamp Assy	Electronically Shocked ✓	566.40 FL	*566.40 FL
23	2		*Tail Lamp Base Panel	Not Replaced R	745.30 FL	*- FL
24	2		*Tail Lamp Sealant	Not Necessary	100.00 FL	*- FL
25	2		*Rear Corner Garnish	Dented/Distorted ✓	370.00 FL	*370.00 FL
26	2		*Rear Corner Garnish Clips	Necessary	30.00 FL	*30.00 FL
27	1		*Rear Fender Assy	Not Affected R	2,519.85 FL	*- FL
28	1		*Rear Windscreen Glass Sealant	Necessary ✓	65.00 FS	*50.00 FS
29	1		*Fender Glass Sealant	Not Necessary	220.00 FS	*- FS
30	1		*Reverse Sensor (Set)	Electronically Shocked ✓	350.00 FS	*200.00 FS
31	1		*60Km/h Sticker	Necessary ✓	45.00 FS	*10.00 FS
32	1		*Reverse Camera	Electronically Shocked ✓	520.00 FS	*300.00 FS

F=Franchise part. S=SpcNett. L=ListItemDisc.

Sub Total (S\$)	11,152.65	5,229.09
- List Item Discount on L Items 25.00/25.00% (S\$)	2,488.16	1,167.27
Total Parts (S\$)	8,664.49	4,061.82

FormTeam Consultancy Pte Ltd/PC3229H/05/07/2017 19:40. Not valid without Reference section.



## Recommended Miscellaneous Items

There are no new miscellaneous items selected.

## Recommended Labour

No	Particulars	Lab.Type	Repairer's	Amount
<u>Labour Items</u>				
1	To transfer tailgate fittings to new tailgate.	New	150.00	80.00
2	To remove/reinstall upholstery, trims & fender glass to assist repairs.	New	180.00	60.00
3	Labour charges to repair and panel beat rear fender inner structure chassis members, boot floor cutting/welding and replacing above mentioned parts.	New	2,200.00	800.00
4	To remove and replace reverse sensor & camera.	New	280.00	100.00
5	To check wiring functions & conduct water leakage test.	New	150.00	0.00
6	To remove/replace exhaust silencer.	New	150.00	0.00
7	To putty, apply primer & spray-paint the affected areas.	New	1,800.00	800.00
8	To apply rust-proofing on repaired/replaced panels.	New	150.00	60.00
Gross Labour Cost (S\$)			5,060.00	1,900.00

FermTeam Consultancy Pte Ltd/PC3229H/05/07/2017 19:40. Not valid without Reference section.

< END OF ESTIMATES >

5 x 250  
x  
250  
5  
1250

7 days



# AUTOMAX SURVEY

Blk 110 Bedok Reservoir Road , #07-280, Singapore 470110

Mobile : 9855 6879

Email : automaxsurvey@gmail.com

Registration No. 53110062J

Report Ref : TP17030037

Date: 09 APR 2017

*Knowledge Empowerment Centre  
c/o Eng Soon Painting SVC  
Blk 4 Yew Tee Ind Est 393 - J  
Woodlands Road  
Singapore 677969*

**THIRD PARTY SURVEY  
ACCIDENT OCCURED ON 07 March 2017**

Workshop Name and Address

Eng Soon Painting SVC  
Blk 4 Yew Tee Ind Est 393 - J  
Woodlands Road  
Singapore 677969

As per your instruction dated 17 march 2017  
We have carried out a physical inspection on the said  
We enclosed herewith our report and findings as follows:

with regard to the above matter.  
PC 3229 H

## **1. VEHICLE PARTICULARS**

Registration No : PC 3229 H  
Model : TOYOTA HIACE GL 3.0 A  
Year / Capacity : 2014 / 2985 cc  
Chassis No : KDH2230021745

Engine No : 1KD2455788  
Mileage : 145 468 km  
Colour : Multi colour

## **2. TYRES CONDITION**

	<u>Size</u>	<u>Made</u>	<u>Balance</u>	<u>Rim</u>
FRONT O/S :	195/50/R15	Bridgestone	9.00 mm	Normal
REAR O/S :	195/50/R15	Bridgestone	9.00 mm	Normal
FRONT N/S :	195/50/R15	Bridgestone	9.00 mm	Normal
REAR N/S :	195/50/R15	Bridgestone	9.00 mm	Normal

# AUTOMAX SURVEY

Blk 110 Bedok Reservoir Road , #07-280, Singapore 470110

Mobile : 9855 6879

Email : automaxsurvey@gmail.com

Registration No. 53110062J

## 3. DESCRIPTION OF DAMAGES

At the time of inspection, we noted that the vehicle has sustained an impact damages on the Rear & side portion(s). For more detail of the damages, please see photograph attached.

4. Estimated normal period of repair : 10 working days to complete

5. In accordance to your instruction, we have **Not Authorised** repair to the vehicle and the survey done on a "**Without Prejudice**" basis. We hope that this report will be of assistance to you in dealing with the matter.

6. Should you discover any discrepancy in the report, please kindly notify us within 1 week, or the report will be treated as correct.

## Disclaimer

The rates and assessment of damages as stated in this report is to be used solely for legal proceedings in relation to the surveyed vehicle and the accident in which the surveyed vehicle was involved in. The rates and assessment of damages must not be used in any circumstances for comparison with other vehicles and/or other accidents in other legal proceedings.

Vehicle Number : PC 3229 H

SPARE PARTS

QTY	PARTS DESCRIPTION	CONDITION	Workshop Estimation (S\$)	Our Revised Estimation (S\$)
-----	-------------------	-----------	---------------------------	------------------------------

List Items

1 pc	Tailgate	bent	\$ 1,891.53	\$ 1,891.53
1 pc	Tail gate w/screen moulding	Damaged	\$ 83.00	\$ 83.00
1 pc	Tailgate inner lock	bent	\$ 281.75	\$ 281.75
1 pc	Tailgate outer handle	bent	\$ 119.25	\$ 119.25
1 pc	Tailgate 'TOYOTA' emblem	essential	\$ 70.05	\$ 70.05
1 pc	Tailgate " HIACE " emblem	Essential	\$ 39.20	\$ 39.20
1 pc	Tailgate rubber seal	essential	\$ 328.48	\$ 328.48
1 pc	Tailgate inner lock catch	Damaged	\$ 30.80	\$ 30.80
1 pc	Tailgate inner lock linkage / pump	Damaged	\$ 285.00	\$ 285.00
2 pcs	Tail Gate Hinge	distorted	\$ 364.40	\$ 364.40
2 pcs	Tail Gate Absorber	distorted	\$ 575.50	\$ 575.50
1 pc	Tail Gate Stopper	wrapped/deformed	\$ 43.90	\$ 43.90
4 pcs	Tail Gate Side Stopper (Male & Female)	wrapped/deformed	\$ 174.80	\$ 174.80
1 pc	Tailgate key lock	damaged	\$ 128.10	\$ 128.10
1 pc	Rear end panel	bent/distorted	\$ 431.33	\$ 431.33
1 pc	Rear end panel top garnish	warped/deformed	\$ 138.70	\$ 138.70
1 pc	Rear end panel lock latch	bent/distorted	\$ 81.97	\$ 81.97
1 pc	Rear bumper	damaged	\$ 427.50	\$ 427.50
6 pcs	Rear bumper clip	essential	\$ 21.00	\$ 21.00
2 pcs	Rear bumper side bracket	bent/distorted	\$ 38.24	\$ 38.24
2 pcs	Rear bumper bracket	bent/distorted	\$ 66.60	\$ 66.60
2 pcs	Tail Lamp Assy	electronically shocked	\$ 566.40	\$ 566.40
2 pcs	Tail Lamp Base Panel	dent/distorted	\$ 745.30	\$ 745.30
2 pcs	Tail Lamp Sealant	necessary	\$ 100.00	\$ 100.00
1 pc	Rear corner garnish	dent/distorted	\$ 370.00	\$ 370.00
2 pcs	Rear corner garnish clips	necessary	\$ 30.00	\$ 30.00
1 pc	Rear fender assy	bent/distorted	\$ 2,519.85	\$ 2,519.85

List Parts Sub-Total	\$	9,952.65	\$	9,952.65
Less 25% discount	\$	2,488.16	\$	2,488.16
Discounted sub-total	\$	7,464.49	\$	7,464.49

Vehicle Number : PC 3229 H

**SPARE PARTS**

QTY	PARTS DESCRIPTION	CONDITION	Workshop Estimation (S\$)	Our Revised Estimation (S\$)
<u>Special Nett Items</u>				
1 pc	Rear windscreen glass sealant	necessary	\$ 65.00	\$ 65.00 ✓
1 pc	Fender glass sealant	necessary	\$ 220.00	\$ 220.00 ✓
1 set	Reverse sensor	electronically shocked	\$ 380.00	\$ 350.00 ✓
1 pc	" 60 KM/H" sticker	necessary	\$ 45.00	\$ 45.00 ✓
1 pc	Reverse camera	electronically shocked	\$ 520.00	\$ 520.00 SVLX
Special Nett Sub-Total			\$ 1,230.00	\$ 1,200.00
Spare Parts Total			\$ 8,694.49	\$ 8,664.49

# LABOUR COST

S/No	JOB DESCRIPTIONS	Workshop Estimation (\$)	Our Revised Estimation (\$)
	Spare PartsTotal c/f	\$ 8,694.49	\$ 8,664.49
1	To transfer tailgate fittings to new tailgate	\$ 180.00	\$ 150.00
2	To remove/reinstall upholstery, trims & fender glass to assist repairs.	\$ 200.00	\$ 180.00
3	Labour charges to repair and panel beat rear fender inner structure chassis members, bootfloor cutting/welding and replacing the above mentioned parts.	\$ 2,400.00	\$ 2,200.00
4	To remove and replace reverse sensor & camera	\$ 300.00	\$ 280.00
5	To check wiring functions & conduct water leakage test.	\$ 180.00	\$ 150.00
6	To remove/replace exhaust silencer .	\$ 180.00	\$ 150.00
7	To putty, apply primer & spray-paint the affected areas.	\$ 2,000.00	\$ 1,800.00
8	To apply rust-proofing on repaired/replaced panels.	\$ 180.00	\$ 150.00
	Total	\$ 14,314.49	\$ 13,724.49

The repairer has agreed to undertake the repair under a Lump Sum Basis. We have further adjusted the amount to a Lump Sum Repair of

\$ 11,000.00

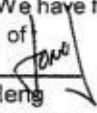
  
Fong Kok Heng  
Qualified Appraiser



Your Ref: BK.17784.17

Date: 19<sup>th</sup> April 2018

Our Ref: CS1/LAW18006384/Lvbs2

**M/s Bonnie Kwok LLC**

101A Upper Cross Street  
#08-12 People's Park Centre  
Singapore 058358

Dear Sir / Madam,

**EVALUATION REPORT (PAPER SURVEY) OF ACCIDENT VEHICLE NO:  
PC 3229H INSURED VEHICLE: SJX 8533G ACCIDENT DATE: 07/03/2017**

We thank you for your instruction on 28/02/2018.

We acknowledge receipt of the following documents:-

- a) Automobile Inspection Report of PC 3229H from M/s FormTeam Consultancy Pte Ltd.
- b) Survey report by Automax Survey with colour photographs.
- c) Singapore Accident Statement of Vehicles PC 3229H and SJX 8533G.
- d) Colour damaged vehicle photographs of PC 3229H.

Based on the documents received from you, we have evaluated the damages of the vehicle and have the following comments:-

1. Information Recorded: -

Registration Number	: PC 3229H
Make & Model	: Toyota Hiace
Year of Registration	: 2014
Chassis Number	: KDH2230021745
Engine Capacity	: 2982 cc

2. We recommend that the repairs of the entire damage require about 7 (Seven) working days to complete.
3. We hereby provide our recommendations on the cost of repair to the damaged vehicle as stated in the following page.



# LKK Auto Consultants Pte Ltd

51 Ubi Ave 1 #01-25 Paya Ubi Industrial Park, Singapore 408933

TEL: 6256 3561 FAX: 6256 4315

Reg. No: 199607198R GST Reg. No. 19-9607198-R

Page No.:1 of 2

## ADJUSTMENT ON REPAIR COST FOR VEHICLE NO. PC 3229H

Qty	Description of Parts	Condition	Estimate By Workshop (\$)	Our Adjusted (\$)
	<b>REPLACEMENT OF PARTS</b>			
1	TAILGATE	BENT	1,891.53	1,891.53
1	TAILGATE W/SCREEN MOULDING	DAMAGED	83.00	83.00
1	TAILGATE INNER LOCK	BENT	281.75	281.75
1	TAILGATE OUTER HANDLE	BENT	119.25	119.25
1	TAILGATE (TOYOTA) EMBLEM	ESSENTIAL	70.05	70.05
1	TAILGATE (HIACE) EMBLEM	ESSENTIAL	39.20	39.20
1	TAILGATE RUBBER SEAL	SERVICEABLE	328.48	-
1	TAILGATE INNER LOCK CATCH	DAMAGED	30.80	30.80
1	TAILGATE INNER LOCK LINKAGE / PUMP	DAMAGED	285.00	285.00
2	TAILGATE HINGE	TO REPAIR SEE LABOUR	364.40	-
2	TAILGATE ABSORBER	SERVICEABLE	575.50	-
1	TAILGATE STOPPER	SERVICEABLE	43.90	-
4	TAILGATE SIDE STOPPER (MALE & FEMALE)	SERVICEABLE	174.80	-
1	TAILGATE KEY LOCK	DAMAGED	128.10	128.10
1	REAR END PANEL	TO REPAIR SEE LABOUR	431.33	-
1	REAR END PANEL TOP GARNISH	WARPED / DEFORMED	138.70	138.70
1	REAR END PANEL LOCK LATCH	BENT / DISTORTED	81.97	81.97
1	REAR BUMPER	DAMAGED	427.50	427.50
6	REAR BUMPER CLIP	ESSENTIAL	21.00	21.00
2	REAR BUMPER SIDE BRACKET	BENT / DISTORTED	38.24	38.24
2	REAR BUMPER BRACKET	BENT / DISTORTED	66.60	66.60
2	TAIL LAMP ASSY	ELECTRONICALLY SHOCKED	566.40	566.40
2	TAIL LAMP BASE PANEL	TO REPAIR SEE LABOUR	745.30	-
2	TAIL LAMP SEALANT	NECESSARY	100.00	100.00
2	REAR CORNER GARNISH	DENTED / DISTORTED	370.00	370.00
2	REAR CORNER GARNISH CLIPS	NECESSARY	30.00	30.00
1	REAR FENDER ASSY	TO REPAIR SEE LABOUR	2,519.85	-
	LESS 25% DISCOUNT		-2,488.16	-1,192.27
			<b>7,464.49</b>	<b>3,576.82</b>

Report Ref No. CS1/LAW18006384/Lvbs2



# LKK Auto Consultants Pte Ltd

51 Ubi Ave 1 #01-25 Paya Ubi Industrial Park, Singapore 408933

TEL: 6256 3561 FAX: 6256 4315

Reg. No: 199607198R GST Reg. No. 19-9607198-R

Page No.:2 of 2

Qty	Description of Parts	Condition	Estimate By Workshop (\$)	Our Adjusted (\$)
	<b><u>SPECIAL NETT ITEMS</u></b>			
1	REAR WINDSCREEN GLASS SEALANT (SN)	NECESSARY	65.00	50.00
1	FENDER GLASS SEALANT (SN)	NECESSARY	220.00	100.00
1	SET REVERSE SENSOR (SN)	ELECTRONICALLY SHOCKED	350.00	200.00
1	60KM/H STICKER (SN)	NECESSARY	45.00	10.00
1	REVERSE CAMERA (SN)	ELECTRONICALLY SHOCKED	520.00	300.00
			1,200.00	660.00
	<b><u>LABOUR</u></b>			
	TO TRANSFER TAILGATE FITTINGS TO NEW TAILGATE.		150.00	80.00
	TO REMOVE / REINSTALL UPHOLSTERY, TRIMS & FENDER GLASS TO ASSIST REPAIRS.		180.00	60.00
	LABOUR CHARGES TO REPAIR AND PANEL BEAT REAR FENDER INNER STRUCTURE CHASSIS MEMBERS, BOOT FLOOR CUTTING / WELDING AND REPLACING ABOVE MENTIONED PARTS. INCLSUIVE OF THE REPAIR OF TAILGATE HINGE, REAR END PANEL, TAIL LAMP BASE PANEL AND REAR FENDER ASSY.		2,200.00	1,250.00
	TO REMOVE AND REPLACE REVERSE SENSOR & CAMERA.		280.00	100.00
	TO CHECK WIRING FUNCTIONS & CONDUCT WATER LEAKAGE TEST.		150.00	80.00
	TO REMOVE / REPLACE EXHAUST SILENCER.	NOT NECESSARY	150.00	-
	TO PUTTY, APPLY PRIMER & SPRAY-PAINT THE AFFECTED AREAS.		1,800.00	900.00
	TO APPLY RUST-PROOFING ON REPAIRED / REPLACED PANELS.		150.00	60.00
			5,060.00	2,530.00
	<b>GRAND TOTAL</b>		<b>13,724.49</b>	<b>6,766.82</b>
	<b>RECOMMENDED COST OF LUMP SUM REPAIRS (TO ITS PRE-ACCIDENT CONDITION)</b>			<b>5,400.00</b>

Report Ref No. CS1/LAW18006384/Lvbs2

K.K.LAU CPT(RET)

BEng(Hons),B.Bus,MBA,PEng,PE,  
MinstAEA,MASME,MIRTE

REGD Auto Consultant-SAE, Licensed Appraiser

DISCLAIMER OF LIABILITY TO THIRD PARTIES:- This Report is made solely for the use and benefit of the Client named on the front page of this Report.

No liability of responsibility whatsoever, in contract or tort, is accepted to any third party who may rely on the Report wholly or in part. Any third party acting or replying on this Report, in whole or in part, does so at his or her own risk.