

ASS. REC. BY:

REF: CS3/FWD18006372/G24d3<sup>13</sup> Special Instruction:

Surveys:

Menmen

Guo Qiang

ASSIGNMENT (Office)

From (Person):

Clara Li

of

FWD

Date/Time:

5/4/18 @ 3.10pm

Estimated Cost:

Bill to:

OD / TP AWS / TP RES / OD RES / EVA / INV / MV / CS

To Inspect Vehicle No:

SKL 9441 H

Insured:

SLE 3356K

at Workshop m/s:

Graffiti Concepts

Tel:

8608 3456

of

25 kaki Bkt Rd 4 #06-26 Synergy

Policy No:

1201800003887

Claim No:

HL/DGC/11801/18/ck

Sum Insured:

Excess:

Make of Veh:

(Client's Record)

D.O.A. 30/03/2018

CA / REV / REP. / REV 24 HRS (wp)

09/04/2018 @ after 11am

H.O.D. Endorsement:

Date/Time:

9.15am @ 6/4/18

Person Contacted:

Mr Dave

Vehicle IN

OUT

Date/Time	Action/Instruction (X) Estimate
	SKL 9441 H-X
	SLE 3356 K-X
10/4/18	Disman fied

Simultaneous

PRS  
XAL

REF: FWD

# ASSIGNMENT

From:

Date:

09/04/2018

Estimated Cost:

OD / TP / WS / TP RES / OD RES / EVA / INV / MV

To Inspect Vehicle No:

SKL 9441H

at Workshop m/s

D's Graffiti Concepts

of

25 Kaki Bkt Rd 4 # 06-26 Synergy

Insured:

Policy No.

Claims No.

Sum Insured:

Excess:

(Client's Record)

After 11 am

Make of Veh:

(Policy Condition)

Remark: The veh had commenced its

repair at the time of inspection.

N/S	O/S

Bal. or Market Value:

IDAC Accident Rpt:

Consistent? : Yes or No

GIA / PR Seen:

Consistent? : Yes or No

Est. Repairs:

days

Res.: Yes or No

Lum Sum:

%

3 Val.: Yes or No

CA / REV / REP. / 24 HRS (cup)

Vehicle: IN / OUT

Date:

Person Contacted:

Veh No

SKL9441H

Yr Regn:

06 / 2011

Type:

M.C. / M.Cycle / Bus / Van / Lorry / Taxi / Prime Mover /

Truck / Trailer or

Make:

Maserati GranTurismo

Colour

white

A/C:

Insured / Std / NI / NA

Sp. Reading

45538

T/Radio:

Insured / Std / NI / NA

Eng/No:

8AM6H45C00053376

C/No:

Gen. Cond: Good / Fair / Poor / Burnt

Steering: In order / Jammed / Leaked / Burnt or

Brake: In order / Jammed / Leaked / Burnt or

Modi: Nil / S/Rim / STD A/Rim or

Tyre Size:

F:

245 / 40 ZR19

R:

11

BS / DUN / EXNOVA / GY / FS / LIZA / MIC / OHTSU / PIR / SUMI /

TOYO / YOKO or

Front

Rear

R/Bal.

6

mm

R/Bal.

6

mm

L/Bal.

6

mm

L/Bal.

6

mm

D.O.A.

D.O.I.

09-04-18

Survey held at

w/s

5:30 pm

Des. of Damages: Frt / Rear / O/S / N/S / U/C / Rooftop or

o/s FA

The U/C / Chassis frame / Body Structure affected due to collision.

Date / Time

Action / Instruction

\* Repair Estimate : S\$ 10,800 - 11,800

\* 3 days

4/5/18

Submit PRS Report

RECEIVED 07 MAY 2018

Date/Time. File Pass to?

☐

: Preli. Report

1)

☐

: Final Report

Date/Time. File Return to?

2)

Days Of Repair:

Resurvey No. of Trip:

Survey Fee:

Transportation

Add Fee:

☐

Site Insp (\$

☐

Interview (\$

☐

Tech. Invs (\$

☐

Weekend (\$

) \$ + RS \$

) Photos

) Others

TOTAL

Report Format :

Lump Sum / I.B.I. (\$



# LKK Auto Consultants Pte Ltd

51 Ubi Ave 1 #01-25 Paya Ubi Industrial Park, Singapore 408933

TEL: 6256 3561 FAX: 6256 4315

Reg. No: 199607198R GST Reg. No. 19-9607198-R

Affiliated to Federation Internationale Des Experts En Automobile

FWD SINGAPORE PTE LTD

Ref : CS3/FWD18006372/Gz4d3

6 TEMASEK BOULEVARD  
#18-01 SUNTEC TOWER 4 SINGAPORE 038986

Date : 06-04-2018



Code : FWD

## 1. Policy Particulars :- (THIRD PARTY CLAIM)

Insured Veh.	SLE 3356K	Veh. Inspected	SKL 9441H
Policy No.	1201800003887	Coverage (\$)	0.00
Claim No.	HL/DGC/11801/18/ck	Excess (\$)	0.00
Assign From	CLARA LI	Assign Date	06/04/2018

## 2. Vehicle Particulars & Condition

Make & Model	c.c	0
Engine No.	HIDDEN	Year of Reg.
Chassis No.		Colour
Odometer	-	Steering
Brakes		Modification
General		

## 3. Conditions of Tyres

	Size	Make	Balance
R/H Front Tyre			mm
L/H Front Tyre			mm
R/H Rear Tyre			mm
L/H Rear Tyre			mm

## 4. Description of Damages

--

## 5. General Information

Accident Date	30/03/2018	Inspection Date
Survey held at	GRAFFITI GARAGE PTE LTD 25 KAKI BUKIT ROAD 4 #06-26 SYNERGY @ KB SINGAPORE 417800	

## 5a. Remarks

A) THE INSPECTION WAS CONDUCTED ON A "WITHOUT PREJUDICE" BASIS. B) THE REPAIR ESTIMATE WAS NOT PRESENTED AT THE TIME OF INSPECTION. THE REPAIRER WAS TOLD TO PREPARE THE ESTIMATE. C) ENCLOSED PLEASE FIND DAMAGED VEHICLE PHOTOGRAPHS.
--

**Catherine Chong (LKK Auto)**

---

**From:** motorclaims.sg@fwd.com  
**Sent:** Thursday, 5 April, 2018 3:10 PM  
**To:** assignments@lkkauto.com; sur@lkkauto.com; admin-a@lkkauto.com; admin-d@lkkauto.com  
**Subject:** FW: Pre-Repair Survey - Notification of Inspection (Our Ref : HL/DGC/11801/18/ck)  
Your Ref: 1201800003887  
**Attachments:** PRS 11801.pdf

Hi LKK team,

Please refer to the email below and liaise with TP repairer for PRS.

Attached is the TP GIA report.

Please create the case in Merimen.

Thank you.

Kind Regards

Clara Li

Senior Executive, Claims

FWD Singapore Pte. Ltd.

6 Temasek Boulevard, #18-01 Suntec Tower Four, Singapore 038986

T (65) 6727 5722

E clara.li@fwd.com

W fwd.com.sg



	<b>Endowment Plan</b> Get the biggest guaranteed return for a 3 year plan available online. <b>Limited time offer!</b>		<b>2.02% p.a.</b> fwd.com.sg <b>save now</b>
---	--	--	--

---

**From:** Motor Claims SG - SG Common

**Sent:** Thursday, 5 April, 2018 3:09 PM

**To:** 'G S Lim & Partners'

**Subject:** RE: Pre-Repair Survey - Notification of Inspection (Our Ref : HL/DGC/11801/18/ck) Your Ref: 1201800003887

**WITHOUT PREJUDICE**

Dear Sir/ Madam,

We regret that we are objecting to your proposed list of surveyors.

We will be appointing, M/s LKK AUTO CONSULTANTS PTE LTD, to conduct the pre-repair survey (PRS) on your client's vehicle, SKL9441H. We seek your cooperation to inform your client's workshop to arrange the vehicle readily for dismantling with repair estimates during the pre-repair survey.

If there is a change in your client's workshop, please inform us soon. We reserve our rights for re-inspection.

*\*Please note that we do not accept fax. Hence, please send in any correspondences related to Motor Claims via e-mail to [motorclaims.sg@fwd.com](mailto:motorclaims.sg@fwd.com). Thank you.*

Kind Regards

Clara Li

Senior Executive, Claims

FWD Singapore Pte. Ltd.

6 Temasek Boulevard, #18-01 Suntec Tower Four, Singapore 038986

T (65) 6727 5722

E [clara.li@fwd.com](mailto:clara.li@fwd.com)

W [fwd.com.sg](http://fwd.com.sg)



**Endowment Plan**  
Get the biggest guaranteed return for a 3  
year plan available online.  
**Limited time offer!**

**2.02%**  
p.a.  
[fwd.com.sg](http://fwd.com.sg)  
save now

From: G S Lim & Partners [<mailto:gslimlaw@singnet.com.sg>]

Sent: Thursday, 5 April, 2018 2:08 PM

To: Motor Claims SG - SG Common

Subject: Pre-Repair Survey - Notification of Inspection (Our Ref : HL/DGC/11801/18/ck) Your Ref: 1201800003887

Dear Sirs

We refer to your email of event date.

Pursuant to State Courts Practice Directions Amendment No. 1 of 2016, our client is not agreeable to your list of surveyors. Our client's appointed surveyor is Mr Fong Kok Heng (Automax Survey).

Please contact and liaise with the workshop directly to arrange for the pre-repair survey of our client's damaged vehicle and obtain the requisite documents from them.

Workshop	M/s D's Graffiti Concepts Pte Ltd
Address	25 Kaki Bukit Road 4 #06-26 Synergy @ KB Singapore 417800
Contact Person	Mr Dave
Tel No.	86083456

Thank you.

Regards,

**G S Lim & Partners** | 150 South Bridge Road #02-30 Fook Hai Building Singapore 058727  
☎ 65324518 | 📠 65325410 | ✉ [gslimlaw@singnet.com.sg](mailto:gslimlaw@singnet.com.sg)

---

**From:** [motorclaims.sg@fwd.com](mailto:motorclaims.sg@fwd.com) [<mailto:motorclaims.sg@fwd.com>]

**Sent:** Thursday, 5 April, 2018 9:23 AM

**To:** [gslimlaw@singnet.com.sg](mailto:gslimlaw@singnet.com.sg)

**Subject:** RE: Pre-Repair Survey - Notification of Inspection (Our Ref : HL/DGC/11801/18/ck) Our Ref: 1201800003887

**WITHOUT PREJUDICE**

Dear Sir/ Madam,

We refer to your letter dated 04 April 2018 of the PRI Notice of your client's vehicle SKL9441H.

Please find our panel surveyors as follows: -

1. LKK AUTO CONSULTANTS PTE LTD
2. INFINITI APPRAISAL SERVICE
3. AJAX INSPECTION SERVICES PTE LTD
4. Appraisals Associates Pte Ltd
5. VICOM Ltd

If you are not agreeable to any of the above, we reserve our rights to request for pre-repair inspection of your client's vehicle.

We look forward to receiving your reply.

Thank you.

***\*Please note that we do not accept fax. Hence, please send in any correspondences related to Motor Claims via e-mail to [motorclaims.sg@fwd.com](mailto:motorclaims.sg@fwd.com). Thank you.***

Kind Regards

Clara Li

Senior Executive, Claims

FWD Singapore Pte. Ltd.

6 Temasek Boulevard, #18-01 Suntec Tower Four, Singapore 038986

T (65) 6727 5722

E [clara.li@fwd.com](mailto:clara.li@fwd.com)

W [fwd.com.sg](http://fwd.com.sg)



	<b>Endowment Plan</b> Get the biggest guaranteed return for a 3 year plan available online. <b>Limited time offer!</b>		<b>2.02% p.a.</b> <a href="http://fwd.com.sg">fwd.com.sg</a> save now
--	--	--	---

**From:** G S Lim & Partners [mailto:[gslimlaw@singnet.com.sg](mailto:gslimlaw@singnet.com.sg)]

**Sent:** Wednesday, 4 April, 2018 7:54 PM

**To:** Motor Claims SG - SG Common

**Subject:** Pre-Repair Survey - Notification of Inspection (Our Ref : HL/DGC/11801/18/ck) Our Ref: 1201800003887

Dear Sirs

We refer to the above matter.

We attach herewith our letter dated 4 April 2018, the contents of which are self-explanatory, for your attention.

Please let us hear from you.

Regards,

**G S Lim & Partners** | 150 South Bridge Road #02-30 Fook Hai Building Singapore 058727  
☎ 65324518 | 📠 65325410 | ✉ [gslimlaw@singnet.com.sg](mailto:gslimlaw@singnet.com.sg)

**ATTENTION:**

The email and any attachments transmitted with it are private and confidential and intended solely for the use of the individual or entity to whom they are addressed. If you have received this email in error, please notify the sender immediately and delete this email and any attachments from your system. You should not use, disclose, copy or store this email and any attachments.

Messages and attachments are scanned for all viruses known. However, you are advised that you open any attachments at your own risk. If this message contains password-protected attachments, the files have NOT been scanned for viruses by our mail domain. Please always scan for viruses before opening any attachments.

**ATTENTION:**

The email and any attachments transmitted with it are private and confidential and intended solely for the use of the individual or entity to whom they are addressed. If you have received this email in error, please notify the sender immediately and delete this email and any attachments from your system. You should not use, disclose, copy or store this email and any attachments.

Messages and attachments are scanned for all viruses known. However, you are advised that you open any attachments at your own risk. If this message contains password-protected attachments, the files have NOT been scanned for viruses by our mail domain. Please always scan for viruses before opening any attachments.



林  
錦  
秀  
律  
師  
館

## G S LIM & PARTNERS

Advocates & Solicitors  
Notary Public  
Commissioner for Oaths

**HENRY G S LIM**  
LLB (Hons) (London)  
Barrister-at-Law (Lincoln's Inn)

**DAVID YONG KHUNG LIN**  
LLB (Hons) (University of Bristol)

150 South Bridge Road  
#02-30 Fook Hai Building  
Singapore 058727  
Tel 65324518 Fax 65325410  
email : gslimlaw@singnet.com.sg  
UEN 53131358A  
GST Reg No. M90361086A

Our Reference : HL/DGC/11801/18/ck  
Your Reference :

4 April 2018

M/S FWD SINGAPORE PTE LTD  
ATTN : MOTOR CLAIMS DEPARTMENT  
BY EMAIL – motorclaims.sg@fwd.com

Dear Sirs

**PRE-REPAIR SURVEY – NOTIFICATION OF INSPECTION  
ACCIDENT AT BLK 334 ANCHORVALE CRESCENT LEVEL 4 CARPARK INVOLVING SKL 9441H  
& SLE 3356K ON 30.03.18**

We are instructed by M/s D's Graffiti Concepts Pte Ltd to notify you of a road traffic accident on 30.03.18 at Blk 334 Anchorvale Crescent level 4 carpark involving our client's vehicle registration number SKL 9441H and vehicle registration number SLE 3356K driven by your insured at the material time. A copy of the Singapore Accident Statement is attached.

As a result of the accident, our client's vehicle has been damaged. Before our client proceed to repair the damaged vehicle, please let us know within two (2) working days of your receipt of this notice whether you would like to conduct a pre-repair survey of the vehicle. If we do not receive any reply from you within the stipulated timeline, our client shall proceed to repair the vehicle without further reference to you.

Yours faithfully



**HENRY G S LIM**

Encl

cc : M/s D's Graffiti Concepts Pte Ltd  
By Fax 63869385 Only  
Attn : Mr Dave



## SINGAPORE ACCIDENT STATEMENT

### IMPORTANT NOTICE

1. Please report correctly the details of the accident to speed up the claims process.
2. This Form must be completed by the Policyholder and/or the Authorised Driver.
3. Information provided must be as truthful and accurate as possible. Any wilful misrepresentation or withholding of material facts may allow insurance companies to repudiate policy ability.
4. The issue and acceptance of this Form by insurance companies is not an admission of policy liability on the part of the insurance companies.
5. Any false reporting may be referred to the Police for investigation.
6. This report will be forwarded by the insurers of the GIA Records Management Centre established by the General Insurance Association of Singapore (GIA) for archiving and that copies of this report will, for a fee, be made available upon application by interested parties.
7. By the lodgement of this report to the insurers, you hereby consent to the archiving of this report at the centre and to copies of the report being made available aforesaid.

### ACCIDENT STATEMENT

Date Of Report	03/04/2018 15:06
Date Of Accident	30/03/2018 11:35
Exact Location Of Accident	BLK 334 ANCHORVALE CRESCENT LEVEL 4 CARPARK (MSCP)
Country/State of Loss	SINGAPORE

### DETAILS OF OWN VEHICLE

Vehicle Registration Number	SKL9441H
<b>Insured/Policyholder</b>	
Name Of Registered Owner	YUNA LIM
NRIC No	S8009746H
Email Address	YUNALIMIS@GMAIL.COM
Mobile Phone No	(LOCAL) +65-90919441
Alternative Phone No	OFFICE-90919441
<b>Vehicle Particulars</b>	
Manufacturer	MASERATI
Model	GRANTURISMO-4.2 (A)
Exact Purpose for which vehicle was being used at time of accident	
Are you claiming under your own insurance policy for repair to your vehicle?	NO
If No, Please state action to be taken	THIRD PARTY
Vehicle Category	PRIVATE CAR
<b>Insurance Company</b>	
Name of Insurance Company	EQ INSURANCE COMPANY LTD
Type Of Coverage	COMPREHENSIVE
Fleet Policy	NO
Policy Number	DMPPHQ18-001795
Cover Note Number	
<b>Driver</b>	
Name of Driver	YUNA LIM
NRIC No	S8009746H
Date Of Birth	28/03/1980
Occupation	INDOOR
Date Of Driving Pass	12/10/2009
Driving Experience	8 YEARS AND 5 MONTHS
Gender	FEMALE
Mobile Number	(LOCAL) +65-90919441
Fax Number	
Contact Number	OFFICE-90919441
Email Address	YUNALIMIS@GMAIL.COM

Address	BLK 334A ANCHORVALE CRES #05-118
Postcode	541334
Was driver an employee of the Insured's Company	NO
If No, Relationship of the Driver with the Insured	OWNER
Vehicle Registration Number of Driver's Own Vehicle	- - -
Insurance Company of Driver's Own Vehicle	- - -

#### General Information of the Accident

Type Of Accident	HIT AND RUN / VANDALISM / DAMAGED WHILST PARKED
Weather Conditions	CLEAR
Road Surface	DRY

#### Other Information

Was any foreign vehicle involved in this accident?	NO
Number of vehicles involved in the accident	
Was any body injured in the Accident?	NO
Was any injured conveyed to hospital by ambulance?	NO
Was any other material or property damaged?	YES
I have been approached by unknown person(s) soliciting/offering accident claims assistance.	NO
Number of Passengers (Including Driver)	0

#### Details of Police Action

Was the accident reported to the police?	NO
If Yes, Please state which Police Station	
Was notice of intended Prosecution given?	NO
If Yes, against whom?	

#### Circumstances of Accident

PLEASE REFER TO SKETCH PLAN.

#### Attachment(s)

Are accident photos available for attachment?	YES
Was there any video captured by Car Camera?	YES
Was there any audio recorded?	NO

#### DETAILS OF OTHER VEHICLE PROPERTY 1

Vehicle Registration Number	SLE3356K
Vehicle Make/Model/Colour	
Details Of Properties	
Vehicle Category	PRIVATE CAR
Name of Driver	LEE AI LIAN
NRIC/Passport Number	S8728500F
Contact Number	
Address	
Postcode	
Insurance Company Name	
Nature Of Damage	
No. Of Passenger (Including Driver)	

**SKETCH PLAN**

**IMPORTANT NOTICE**

1. Please report correctly the details of the accident to speed up the claims process.
2. This Form must be completed by the Policyholder and/or the Authorised Driver.
3. Information provided must be as truthful and accurate as possible. Any wilful misrepresentation or withholding of material facts may allow insurance companies to repudiate policy liability.
4. The issue and acceptance of this Form by insurance companies is not an admission of policy liability on the part of the insurance companies.
5. Any false reporting may be referred to the Police for investigation.
6. The report will be forwarded by the insurers of the GIA Records Management Centre established by the General Insurance Association of Singapore (GIA) for archiving and that copies of this report will for a fee be made available upon application by Interested parties.
7. By the lodgment of this report to the insurers, you hereby consent to the archiving of this report at the centre and to copies of the report being made available aforesaid.

**8. Consent under the Personal Data Protection Act (PDPA)**

I understand, acknowledge, agree and consent that:

- (a) My insurer, my workshop and the General Insurance Association of Singapore ("GIA") may/are permitted to collect, use, disclose and/or process my personal data/personal information set out in this [form] and any other personal information provided by me or possessed by my insurer (collectively the "Personal Information") and disclose and transfer such Personal Information to all insurer(s) who have insured vehicle(s) involved in this accident (all insurer(s) who have insured vehicle(s) involved in this accident shall be collectively referred to as the "Insurers"), the Insurers' lawyers/law firms, the Monetary Authority of Singapore and any relevant government agency/authority (such as the police), for the purpose(s) of:
  - (i) processing, handling and/or dealing with my claims including the settlement of the claims and any necessary investigations relating to the claims;
  - (ii) investigating the accident and/or my claims;
  - (iii) carrying out and/or dealing with my instructions or responding to any enquiries by me;
  - (iv) administering my claims (including the mailing of correspondence, statements, invoices, reports or notices to me, which could involve disclosure of certain personal data about me to bring about delivery of the same as well as on the external cover of envelopes/mail packages); and/or
  - (v) complying with applicable law in administering, processing, handling and/or dealing with my claims.(collectively the "Purposes")
- (b) all insurer(s) who have insured vehicle(s) involved in this accident and the Insurers' lawyers/law firms, may/are permitted to collect, use, disclose and/or process my Personal Information for one or more of the above Purposes; and
- (c) my Personal Information may/can be disclosed by any of the Insurers and/or GIA to their third party service providers or agents(including their lawyers/law firms), which may be sited outside of Singapore, for one or more of the above Purposes.
- (d) my Personal Information will also be collected and used to compile claims history for the purpose of fraud detection, investigation and management in present and all future claims.
- (e) the information so collected under (d) above may be shared / disclosed:
  - (i) to all Insurers and/or any other third parties that assist in evaluating, investigating, controlling or managing fraud, regulators, law enforcement and government agencies as reasonably required for the purposes stated, or
  - (ii) for complying with requirements under any regulations, laws or court orders.

Policyholder's Signature  
Date & Time:

Driver's Signature  
(If driver is not the policyholder)  
Date & Time:

Reporting Centre Personnel's Signature  
Name:  
NRIC/FIN No.:



*Shuman*  
3/4/18  
@1-489

# Sketch Plan Pg. 2

## SKETCH PLAN

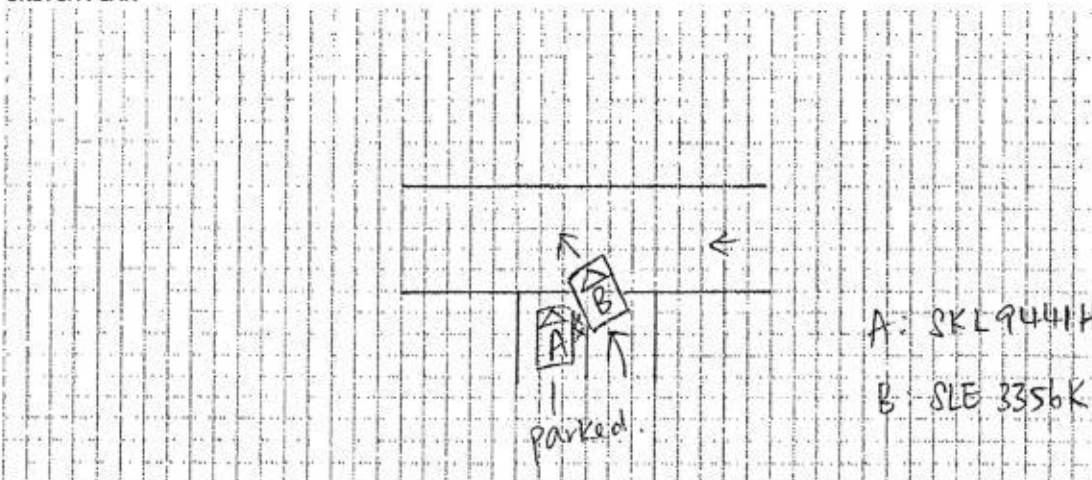

## DESCRIBE CIRCUMSTANCES OF THE ACCIDENT

My car was parked at 81K 334 Anchorage (rising level 4 carpark. My car is stationary. I was not in my car when the accident happen. When I going to collect my car, I saw my right side and the bumper was hit and stretch. I then saw a paper slip on my windscreen that this person, Lee Arlan put a note there for me to contact that she has accidentally hit my car. I went to retrieve my car cam video and saw the whole accident.

\* Repair at other workshop -

The report was late as Veh. B's driver wanted to private settle at first. But after that he said not enough \$ to do it ask me to claim instead.

## DECLARATION

I/We declare the foregoing particulars are true in every respect.

Policyholder's Signature

Date & Time:

Company Chop (if applicable)

(Attach Seal if applicable)

Driver's Signature

(If driver is not the policyholder)

Date & Time:

Reporting Centre Personnel's Signature

Name:

NRIC/FIN No.:



## ...CLAIM SUBFOLDER...(Pending for Survey Report)

### CLAIM SUBFOLDER TRACKING

Case	Notified	Est Submitted	Adj Assigned	Adj Rpt	Adj Submitted	Ins Auth'd	Status
Main	10 Apr 2018 <a href="#">Edit Reg</a>		05 Apr 2018 00:00 <a href="#">Edit Adj Rpt</a>	<b>S\$0.00</b> <a href="#">Edit Estimates</a>	<b>S\$0.00</b> <a href="#">View Rpt</a>		<b>Pending for Survey Report</b> <a href="#">Cancel Case</a>

Main

Reference

Claim Details

Documents

[Show All](#)

### CLAIM SUBFOLDER DETAILS

[Created by adjuster]

Insured:	LOH BAO YUAN IVAN, ID: S85070008		
Main Claimant:	YUNA LIM, ID: S8009746H		
Vehicle Reg. No.:	SKL9441H	Date of Loss:	30/03/2018 11:00 - :59 [81 Months and 1 Days From LTA Reg Date (Man Yr)]
Claim Type:	TP / 1201800003887	Policy/Cover Note No.:	PNPV2017-00004526 (Comprehensive)
Vehicle Reg. No. (Insured):	SLE3356K	Policy No. (Claimant):	
		Excess:	
Repairer:	D's Graffiti Concepts (HQ) 25 Kaki bt Road 4 #06-26 Synergy @ KB, 417800 Kaki Bukit - Tel:		
Handling Insurer:	FWD Singapore Pte. Ltd. (HQ) - Tel: 6727 5700 ... [Handled by Clara Li Zi Rong]		
Adjuster:	LKK Auto Consultants Pte Ltd (HQ) - Tel: 6256-3561 ... [Handled by XING GUO QIANG] ... [Final Rpt due 19/04/2018]		

### ASSOCIATED MAIL RECEIVED

[View All](#)[Compose Case Mail](#)

There are no mail for this case.

### ALL ASSOCIATED TASKS

[View All](#)[Search Tasks](#)[Create New Task](#)[Complete](#)

Due Date    Priority    Type    Task Group    Subject    Handler    Assigned By    Completed On    Created On    Done?

No results.



## Claim Documents

**\*SKL9441H (1201800003887)**  
**[SLE3356K]**

TP

YUNA LIM

Mar 30 2018 11:00AM

[LOH BAO YUAN IVAN]

D's Graffiti Concepts

[Upload Documents](#)
[Upload Photos](#)
[Compose New Letter](#)

**View**
[View in Browser](#)

Photos/Images			3 per page	
No	Relabel/Reorder	LKK Auto Consultants Pte Ltd (HQ)	Thumbnail	Print
1	18/04/18 12:47	General View	Load JPG	<input checked="" type="checkbox"/>
2	18/04/18 12:47	General View	Load JPG	<input checked="" type="checkbox"/>
3	18/04/18 12:47	General View	Load JPG	<input checked="" type="checkbox"/>
4	18/04/18 12:47	General View	Load JPG	<input checked="" type="checkbox"/>
5	18/04/18 12:47	General View	Load JPG	<input checked="" type="checkbox"/>
6	18/04/18 12:47	General View	Load JPG	<input checked="" type="checkbox"/>
7	18/04/18 12:47	General View	Load JPG	<input checked="" type="checkbox"/>
8	18/04/18 12:47	General View	Load JPG	<input checked="" type="checkbox"/>
9	18/04/18 12:47	General View	Load JPG	<input checked="" type="checkbox"/>
10	18/04/18 12:47	General View	Load JPG	<input checked="" type="checkbox"/>
11	18/04/18 12:47	General View	Load JPG	<input checked="" type="checkbox"/>
12	18/04/18 12:47	General View	Load JPG	<input checked="" type="checkbox"/>
13	18/04/18 12:47	General View	Load JPG	<input checked="" type="checkbox"/>
14	18/04/18 12:47	General View	Load JPG	<input checked="" type="checkbox"/>
15	18/04/18 12:47	General View	Load JPG	<input checked="" type="checkbox"/>
16	18/04/18 12:47	General View	Load JPG	<input checked="" type="checkbox"/>
17	18/04/18 12:47	General View	Load JPG	<input checked="" type="checkbox"/>
18	18/04/18 12:47	General View	Load JPG	<input checked="" type="checkbox"/>
19	18/04/18 12:47	General View	Load JPG	<input checked="" type="checkbox"/>
20	18/04/18 12:47	General View	Load JPG	<input checked="" type="checkbox"/>
21	18/04/18 12:47	General View	Load JPG	<input checked="" type="checkbox"/>
22	18/04/18 12:47	General View	Load JPG	<input checked="" type="checkbox"/>
23	18/04/18 12:47	General View	Load JPG	<input checked="" type="checkbox"/>
24	18/04/18 12:47	General View	Load JPG	<input checked="" type="checkbox"/>
25	18/04/18 12:47	General View	Load JPG	<input checked="" type="checkbox"/>
26	18/04/18 12:47	General View	Load JPG	<input checked="" type="checkbox"/>
27	18/04/18 12:48	Dismantled Parts	Load JPG	<input checked="" type="checkbox"/>
28	18/04/18 12:48	Dismantled Parts	Load JPG	<input checked="" type="checkbox"/>
29	18/04/18 12:48	Dismantled Parts	Load JPG	<input checked="" type="checkbox"/>
30	18/04/18 12:48	Dismantled Parts	Load JPG	<input checked="" type="checkbox"/>
31	18/04/18 12:48	Dismantled Parts	Load JPG	<input checked="" type="checkbox"/>
32	18/04/18 12:48	Dismantled Parts	Load JPG	<input checked="" type="checkbox"/>

Documentation			1 per page	
No	Finalized On	FWD Singapore Pte. Ltd. (HQ)	Thumbnail	Print
1	10/04/18 11:38	OI GIA Report	Load PDF	



## Documents Checklist

**DOCUMENTS CHECKLIST**

Reset

Save

Print

There are no document checklists configured.

**Our Checklist Remarks - LKK Auto Consultants Pte Ltd (HQ)**

**Show Remarks To:** ☐ Handling Insurer

Note: Remarks are private unless you show it to other parties.

## LKK Auto Consultants Pte Ltd (Co.Reg.No:199607198R)

51 Ubi Ave 1 #01-25, Paya Ubi Industrial Park

Singapore 408933

Tel: 6256-3561 Fax: 6844-8805 Email: sur@lkkauto.com;assignments@lkkauto.com

## VEHICLE DAMAGE INSPECTION REPORT

**Our File No:** CS3/FWD18006372/GZ4D3S2  
**Date:** 09/05/2018

## REFERENCE

Handling Insurer: FWD Singapore Pte. Ltd. Policy No: PNPV2017-00004526  
**Claimant Vehicle No :** SKL9441H **Insured Vehicle No :** SLE3356K  
 Date of Loss: 30/03/2018 Nature of Claim: TP Claim No: 1201800003887

## DESCRIPTION &amp; IDENTIFICATION OF VEHICLE

Reg No: **SKL9441H**  
 Make & Model: MASERATI GRANTURISMO, 4.2 (A) Engine No: M139P173455  
 Reg. Date: 29/06/2011 (Man. Year: 2011) Chassis No: ZAMGH45C000059376  
 Colour: White Odometer: 45538 km  
 Engine Capacity: 4244 cc  
 Market Value/New Car Price: N/A  
 Sum Insured (S\$): **Market Value/New Car Price**

## CONDITION OF VEHICLE AT THE TIME OF SURVEY

General Condition: Good Steering (Serviceable): Yes Footbrake (Serviceable): Yes  
 Handbrake (Serviceable): Yes Engine Modification: No Pre-accident Condition:

## CONDITION OF TYRES

Front Tyre Size: 245/40ZR19 Rear Tyre Size: 245/40ZR19  
 Front Left Side: Pirelli 6 mm Rear Left Side: Pirelli 6 mm  
 Front Right Side: Pirelli 6 mm Rear Right Side: Pirelli 6 mm

The above values represent the remaining tyre treads depth

COST OF CLAIMS	Repairer's	Adjuster's	Difference	Diff %
Parts	0.00	0.00	0.00	
Miscellaneous Items	0.00	0.00	0.00	
Labour	0.00	0.00	0.00	
Paintwork Labour	0.00	0.00	0.00	
Towing	0.00	0.00	0.00	
<b>Nett Amount (S\$)</b>	<b>0.00</b>	<b>0.00</b>	<b>0.00</b>	

## INSPECTION

Date of Assignment: 05/04/2018  
 Date Inspected: 09/04/2018 Inspected At: Graffiti Concepts  
 25 Kaki bt Road 4 #06-26 Synergy @ KB  
 Singapore 417800  
 Estimated Period of Repair: 3.0 days

**Adjuster:** XING GUO QIANG

**Manager:** Ho Zhao Tian

NOTE: This report represents our findings at the time and place of inspection stated herein. Such inspection has been carried out to the best of our knowledge and ability but any other liability under any other circumstances is hereby expressly excluded.

5/9/2018

Adjuster Report

- A) THE INSPECTION WAS CONDUCTED ON A "WITHOUT PREJUDICE" BASIS.
- B) THE REPAIR ESTIMATE WAS NOT PRESENTED AT THE TIME OF INSPECTION.  
THE REPAIRER WAS TOLD TO PREPARE THE ESTIMATE.
- C) ENCLOSED PLEASE FIND DAMAGED VEHICLE PHOTOGRAPHS.

THE ESTIMATED REPAIR COST OF THE DAMAGED VEHICLE IS IN THE REGION OF \$10,800.00 - \$11,800.00

## REPAIR DETAILS

### Reference

**Part Source:** MRM-SG      Version: 1.0 (Last Synchronised: 09 May 2018)

**Parts:** M1-COUPE      MASERATI GRANTURISMO 4.2 (A) (Catalogue:Merimen Singapore 1.0)

**Labour:** Repairer's      (Price-denominated Standard List)

**Print Code:** (Unsubmitted, no print-code for SKL9441H)

**Validity:** These estimates are valid only if they contain the print code (above) on all estimate pages, running page numbers with the END OF ESTIMATES marker on the last estimate page

**Further Info:** Items/values not in reference catalogue are prefixed with an asterisk \*.

### Recommended Parts

There are no new parts selected.

Report was unsubmitted during this print-out.

## Recommended Miscellaneous Items

There are no new miscellaneous items selected.

## Recommended Labour

There are no labour items selected.

Report was unsubmitted during this print-out.

< END OF ESTIMATES >