

SINGAPORE ACCIDENT STATEMENT

IMPORTANT NOTICE

1. Please report correctly the details of the accident to speed up the claims process.
2. This Form must be completed by the Policyholder and/or the Authorised Driver.
3. Information provided must be as truthful and accurate as possible. Any wilful misrepresentation or withholding of material facts may allow insurance companies to repudiate policy ability.
4. The issue and acceptance of this Form by insurance companies is not an admission of policy liability on the part of the insurance companies.
5. **Any false reporting may be referred to the Police for investigation.**
6. This report will be forwarded by the insurers of the GIA Records Management Centre established by the General Insurance Association of Singapore (GIA) for archiving and that copies of this report will, for a fee, be made available upon application by interested parties.
7. By the lodgement of this report to the insurers, you hereby consent to the archiving of this report at the centre and to copies of the report being made available aforesaid.

ACCIDENT STATEMENT

Date Of Report	09/04/2018 15:51
Date Of Accident	05/04/2018 12:30
Exact Location Of Accident	ANG MO KIO AVE 3
Country/State of Loss	SINGAPORE

DETAILS OF OWN VEHICLE

Vehicle Registration Number	PC1143J
-----------------------------	---------

Insured/Policyholder

Name Of Registered Owner	POH SEE YEOW BUS SERVICES
Co Reg No	201530592E
Email Address	NOEMAIL
Mobile Phone No	(LOCAL) +65-98430003
Alternative Phone No	OFFICE-NOPHONE

Vehicle Particulars

Manufacturer	GOLDEN DRAGON
Model	XML6701J18-2.8 D (M)
Exact Purpose for which vehicle was being used at time of accident	
Are you claiming under your own insurance policy for repair to your vehicle?	NO
If No, Please state action to be taken	THIRD PARTY
Vehicle Category	BUS

Insurance Company

Name of Insurance Company	CHINA TAIPING INSURANCE (SINGAPORE) PTE. LTD.
Type Of Coverage	COMPREHENSIVE
Fleet Policy	NO
Policy Number	DMB1SN1729511700
Cover Note Number	

Driver

Name of Driver	YAAKOB BIN MOHD SHARIP
NRIC No	S1211494Z
Date Of Birth	26/04/1955
Occupation	OUTDOOR
Date Of Driving Pass	16/03/2016
Driving Experience	2 YEARS AND 0 MONTHS
Gender	MALE
Mobile Number	(LOCAL) +65-81197954
Fax Number	
Contact Number	
EEmail Address	NOEMAIL

Address	950A BUANGKOK CRESCENT #06-97
Postcode	531980
Was driver an employee of the Insured's Company	YES
If No, Relationship of the Driver with the Insured	
Vehicle Registration Number of Driver's Own Vehicle	-
	-
	-
Insurance Company of Driver's Own Vehicle	-
	-
	-

General Information of the Accident

Type Of Accident	COLLISION - CHANGE/CROSS LANE
Weather Conditions	CLEAR
Road Surface	DRY

Other Information

Was any foreign vehicle involved in this accident?	NO
Number of vehicles involved in the accident	
Was any body injured in the Accident?	NO
Was any injured conveyed to hospital by ambulance?	NO
Was any other material or property damaged?	YES
I have been approached by unknown person(s) soliciting/offering accident claims assistance.	NO
Number of Passengers (Including Driver)	1

Details of Police Action

Was the accident reported to the police?	NO
If Yes, Please state which Police Station	
Was notice of intended Prosecution given?	NO
If Yes, against whom?	

Circumstances of Accident

ON 05/04/2018 @ 1230HRS, I WAS DRIVING MY BUS PC1143J ALONG ANG MO KIO AVE 3 WHEN A TAXI SHC6932K CUT INTO MY LANE FROM BEHIND & HIT ONTO MY REAR RH CORNER BUMPER.

Attachment(s)

Are accident photos available for attachment?	YES
Was there any video captured by Car Camera?	NO
Was there any audio recorded?	NO

DETAILS OF OTHER VEHICLE PROPERTY 1

Vehicle Registration Number	SHC6932K
Vehicle Make/Model/Colour	
Details Of Properties	
Vehicle Category	TAXI
Name of Driver	
NRIC/Passport Number	
Contact Number	
Address	
Postcode	
Insurance Company Name	
Nature Of Damage	
No. Of Passenger (Including Driver)	

SKETCH PLAN

IMPORTANT NOTICE

1. Please report correctly the details of the accident to speed up the claims process.
2. This Form must be completed by the Policyholder and/or the Authorised Driver.
3. Information provided must be as truthful and accurate as possible. Any wilful misrepresentation or withholding of material facts may allow insurance companies to repudiate policy liability.
4. The issue and acceptance of this Form by insurance companies is not an admission of policy liability on the part of the insurance companies.
5. Any false reporting may be referred to the Police for investigation.
6. The report will be forwarded by the Insurers of the GIA Records Management Centre established by the General Insurance Association of Singapore (GIA) for archiving and that copies of this report will for a fee be made available upon application by interested parties.
7. By the lodgment of this report to the insurers, you hereby consent to the archiving of this report at the centre and to copies of the report being made available aforesaid.

8. Consent under the Personal Data Protection Act (PDPA)

I understand, acknowledge, agree and consent that:

- (a) My insurer, my workshop and the General Insurance Association of Singapore ("GIA") may/are permitted to collect, use, disclose and/or process my personal data/personal information set out in this [form] and any other personal information provided by me or possessed by my insurer (collectively the "Personal Information") and disclose and transfer such Personal Information to all insurer(s) who have insured vehicle(s) involved in this accident (all insurer(s) who have insured vehicle(s) involved in this accident shall be collectively referred to as the "Insurers"), the Insurers' lawyers/law firms, the Monetary Authority of Singapore and any relevant government agency/authority (such as the police), for the purpose(s) of:
 - (i) processing, handling and/or dealing with my claims including the settlement of the claims and any necessary investigations relating to the claims;
 - (ii) investigating the accident and/or my claims;
 - (iii) carrying out and/or dealing with my instructions or responding to any enquiries by me;
 - (iv) administering my claims (including the mailing of correspondence, statements, invoices, reports or notices to me, which could involve disclosure of certain personal data about me to bring about delivery of the same as well as on the external cover of envelopes/mailed packages); and/or
 - (v) complying with applicable law in administering, processing, handling and/or dealing with my claims. (collectively the "Purposes")
- (b) all insurer(s) who have insured vehicle(s) involved in this accident and the Insurers' lawyers/law firms, may/are permitted to collect, use, disclose and/or process my Personal Information for one or more of the above Purposes; and
- (c) my Personal Information may/can be disclosed by any of the Insurers and/or GIA to their third party service providers or agents (including their lawyers/law firms), which may be sited outside of Singapore, for one or more of the above Purposes.
- (d) my Personal Information will also be collected and used to compile claims history for the purpose of fraud detection, investigation and management in present and all future claims.
- (e) the information so collected under (d) above may be shared / disclosed:
 - (i) to all Insurers and/or any other third parties that assist in evaluating, investigating, controlling or managing fraud, regulators, law enforcement and government agencies as reasonably required for the purposes stated, or
 - (ii) for complying with requirements under any regulations, laws or court orders.

POO SEE YEOW BUS SERVICES
No. 25A Hillview Ave
#05-12 Glendale Park
Singapore 669617
Tel: Fax: 6310 1979 HP: 9843 0003
Reg. 201530592E



Driver's Signature
(If driver is not the policyholder)
Date & Time:



Reporting Centre Personnel's Signature
Name:
NRIC/PIN No.:

Sketch Plan Pg. 2

SKETCH PLAN

A= PC 1143J
B= SHC 6932K

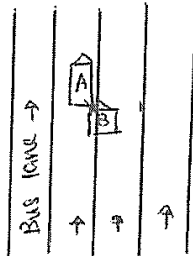

Ang mo Kio Ave 3

DESCRIBE CIRCUMSTANCES OF THE ACCIDENT

On 05/04/2018 @ 12:30hrs, I was driving my bus PC1143J along Ang mo Kio Ave 3 when a taxi SHC6932K cut into my lane from behind & hit onto my rear mo corner bumper.

- ☒ Claim own policy
- ☐ Claim third party
- ☐ Claim OD / TP at other workshop
- ☐ For record purpose only

Policy No.

Signature

Veh No.

PC1143J

DECLARATION

I/We declare the foregoing particulars are true in every respect.

POO SEE YEOW BUS SERVICES

No. 25A Hillview Ave
#05-12 Glendale Park

Singapore 110003
Tel: 6344 1979 HP: 9843 0003
Reg. 201530592E

Driver's Signature
(If driver is not the policyholder)
Date & Time:

Reporting Centre Personnel's Signature
Name:
NRIC/FIN No.:

CERTIFICATE OF INSURANCE

Page 1 of 2



中国太平
CHINA TAIPING
CHINA TAIPING INSURANCE (SINGAPORE) PTE. LTD.

MZ601N SN
AN0580A
Cov. Type: C
AUTOSAFE

CERTIFICATE OF INSURANCE

Motor Vehicles (Third-Party Risks and Compensation) Act (Chapter 189)
Motor Vehicles (Third-Party Risks and Compensation) Rules, 1960
Road Transport Act, 1987 (Malaysia)
Motor Vehicles (Third-Party Risks) Rules, 1959 (Malaysia)

RQC: 53252506W

CERTIFICATE No.	DMB1SN1729511700	Engine No : ISF2854148T89503659 Chassis No: LL3BCADD1EA002137
1. Index Mark and Registration Number of Vehicle	PC1143J	
2. Name of Policy Holder	POO SEE YEOW BUS SERVICES	
3. Effective date of the Commencement of Insurance for the purposes of the Regulations, Ordinance or Enactment	18 APRIL 2017 (16:55 HOURS)	EXCESS SECT I S\$2,000.00 EXCESS SECT. II S\$1,000.00 EX ON WINDSCREEN S\$100.00
4. Date of Expiry of Insurance	17 APRIL 2018	
5. Persons or Classes of Persons entitled to drive *	<p>ANY PERSON PROVIDED HE IS IN THE POLICYHOLDER'S EMPLOY AND IS DRIVING ON THEIR ORDER OR WITH THEIR PERMISSION.</p> <p>PROVIDED THAT THE PERSON DRIVING IS PERMITTED IN ACCORDANCE WITH THE LICENSING OR OTHER LAWS OR REGULATIONS TO DRIVE THE MOTOR VEHICLE OR HAS BEEN SO PERMITTED AND IS NOT DISQUALIFIED BY ORDER OF A COURT OF LAW OR BY REASON OF ANY ENACTMENT OR REGULATION IN THAT BEHALF FROM DRIVING THE MOTOR VEHICLE.</p>	
6. Limitations as to use: *	<p>USE ONLY FOR THE CARRIAGE OF PASSENGERS OR GOODS IN CONNECTION WITH THE POLICYHOLDER'S BUSINESS AS SPECIFIED IN THE SCHEDULE.</p> <p>THE POLICY DOES NOT COVER</p> <p>(1) USE FOR RACING, PACE-MAKING, RELIABILITY TRIAL OR SPEED-TESTING.</p> <p>(2) USE WHILST DRAWING A TRAILER, EXCEPT THE TOWING (OTHER THAN FOR REWARD) OF ANY ONE DISABLED MECHANICALLY PROPELLED VEHICLE.</p>	
<p>HIRE PURCHASE CO. : LIAN HONG PTE LTD AS HP OWNER</p> <p>* Limitations rendered inoperative by Section 8 of the Motor Vehicles (Third-Party Risks and Compensation) Act (Chapter 189) and Section 95 of the Road Transport Act, 1987 (Malaysia), are not to be included under these headings.</p>		

I/We hereby Certify that the policy to which this Certificate relates is issued in accordance with the provisions of the Motor Vehicles (Third-Party Risks and Compensation) Act (Chapter 189) and Part IV of the Road Transport Act, 1987 (Malaysia).
Please see reverse

For CHINA TAIPING INSURANCE (SINGAPORE) PTE. LTD.

Countersigned By:



Authorised Officer

Authorised Signatory

3 Anson Road #16-00 Springleaf Tower Singapore 079909 Tel: 6389 6111 Fax: 6225 3592 Website: www.sg.cntaiping.com

<http://sgportal.cntaiping.com/chinainsB2B/Spool/AN0580A-PC1143J-DMB1SN1729...> 18/4/2017

REPUBLIC OF SINGAPORE
NATIONAL IDENTITY CARD NO. S1211494Z



Name
YAAKOB BIN MOHD SHARIP

Place of birth
MALAY

Date of birth
28-04-1955

Sex
M

Country of birth
SINGAPORE



REPUBLIC OF SINGAPORE DRIVING LICENCE



License Number: S1211494Z

Name
YAAKOB BIN MOHD SHARIP

Birth Date: 28 Apr 1955

Issue Date: 11 Dec 2014



00237E466H

Land Transport Authority



VOCATIONAL LICENCE

Licence No: S1211494Z

Name: YAAKOB BIN MOHD SHARIP

Issue Date: 10/3/2016

Please visit www.lta.gov.sg to check the status of this vocational licence

81197954



 HUC No. **S1211494Z**

Date of Issue
20-02-2004

Address
**APT BLK 980A BUANGKOK CRESCENT
#06-07
SINGAPORE 531980**

YOU ARE LICENSED TO DRIVE VEHICLES IN THE FOLLOWING CLASS(ES)

		EFFECTIVE DATE
Class 2B	Motorcycles <= 200 cc	26 Apr 1977
Class 2A	Motorcycles between 201 cc and 400 cc	26 Apr 1977
Class 2	Motorcycles > 400 cc	26 Apr 1977
Class 3	Motor Cars < 3000kg with <= 7 passengers, exclusive of the driver; and other motor vehicles < 2500kg	15 Sep 1962
Class 4	*Motor vehicles which are constructed to carry load or passengers and the unladen weight > 2500kg *Motor vehicles which are not constructed to carry load and the unladen weight < 7250kg	13 May 1963
Class 5	Motor vehicles not constructed to carry any load and the unladen weight > 7250kg	26 Jul 1983

NP 428A



This card is not transferable and is the property of the Land Transport Authority (LTA). It must be surrendered to the LTA on request. If found, please return to LTA, 10 Sin Ming Drive, Singapore 575701.

Type	Description	Issue Date
02	TAXI VL	16/03/2016
03	BUS VL	16/03/2016
04	BUS ATTENDANT	16/03/2016



Accident Photo



Accident Photo



Accident Photo



Accident Photo



Accident Photo



Accident Photo



Accident Photo



Accident Photo



Accident Photo

