

SINGAPORE ACCIDENT STATEMENT

IMPORTANT NOTICE

1. Please report correctly the details of the accident to speed up the claims process.
2. This Form must be completed by the Policyholder and/or the Authorised Driver.
3. Information provided must be as truthful and accurate as possible. Any wilful misrepresentation or withholding of material facts may allow insurance companies to repudiate policy ability.
4. The issue and acceptance of this Form by insurance companies is not an admission of policy liability on the part of the insurance companies.
5. **Any false reporting may be referred to the Police for investigation.**
6. This report will be forwarded by the insurers of the GIA Records Management Centre established by the General Insurance Association of Singapore (GIA) for archiving and that copies of this report will, for a fee, be made available upon application by interested parties.
7. By the lodgement of this report to the insurers, you hereby consent to the archiving of this report at the centre and to copies of the report being made available aforesaid.

ACCIDENT STATEMENT

Date Of Report	10/03/2018 16:04
Date Of Accident	10/03/2018 08:50
Exact Location Of Accident	TRAFFIC JUNCTION YIO CHU KANG & PHILIPS AVENUE
Country/State of Loss	SINGAPORE

DETAILS OF OWN VEHICLE

Vehicle Registration Number	SLM3503K
Insured/Policyholder	
Name Of Registered Owner	ETHEL HO GEK HOON
NRIC No	S1570014I
Email Address	ETHEL62HO@GMAIL.COM
Mobile Phone No	(LOCAL) +65-96330174
Alternative Phone No	OTHERS-96330174

Vehicle Particulars

Manufacturer	KIA
Model	SORENTO-2.2 (A)
Exact Purpose for which vehicle was being used at time of accident	
Are you claiming under your own insurance policy for repair to your vehicle?	NO
If No, Please state action to be taken	THIRD PARTY
Vehicle Category	PRIVATE CAR

Insurance Company

Name of Insurance Company	AIG ASIA PACIFIC INSURANCE PTE. LTD.
Type Of Coverage	COMPREHENSIVE
Fleet Policy	NO
Policy Number	2100504767
Cover Note Number	

Driver

Name of Driver	ETHEL HO GEK HOON
NRIC No	S1570014I
Date Of Birth	20/08/1962
Occupation	INDOOR
Date Of Driving Pass	07/05/1991
Driving Experience	26 YEARS AND 10 MONTHS
Gender	FEMALE
Mobile Number	(LOCAL) +65-96330174
Fax Number	
Contact Number	OTHERS-96330174
Email Address	ETHEL62HO@GMAIL.COM

Address	31 HOUGANG AVENUE 7 #17-08 SINGAPORE
Postcode	538800
Was driver an employee of the Insured's Company	NO
If No, Relationship of the Driver with the Insured	OWNER
Vehicle Registration Number of Driver's Own Vehicle	-
	-
	-
Insurance Company of Driver's Own Vehicle	-
	-
	-

General Information of the Accident

Type Of Accident	COLLISION - U-TURN
Weather Conditions	CLEAR
Road Surface	DRY

Other Information

Was any foreign vehicle involved in this accident?	NO
Number of vehicles involved in the accident	
Was any body injured in the Accident?	NO
Was any injured conveyed to hospital by ambulance?	NO
Was any other material or property damaged?	YES
I have been approached by unknown person(s) soliciting/offering accident claims assistance.	NO
Number of Passengers (Including Driver)	1

Details of Police Action

Was the accident reported to the police?	NO
If Yes, Please state which Police Station	
Was notice of intended Prosecution given?	NO
If Yes, against whom?	

Circumstances of Accident

REFER TO ATTACHMENT

Attachment(s)

Are accident photos available for attachment?	YES
Was there any video captured by Car Camera?	YES
Was there any audio recorded?	NO

DETAILS OF OTHER VEHICLE PROPERTY 1

Vehicle Registration Number	GBB4659P
Vehicle Make/Model/Colour	
Details Of Properties	
Vehicle Category	COMMERCIAL VEHICLE
Name of Driver	YAP CHENG HUA
NRIC/Passport Number	S1276668H
Contact Number	96287152
Address	
Postcode	
Insurance Company Name	AXA INSURANCE PTE LTD
Nature Of Damage	
No. Of Passenger (Including Driver)	

Sketch Plan

SKETCH PLAN

IMPORTANT NOTICE

1. Please report correctly the details of the accident to speed up the claims process.
2. This Form must be completed by the Policyholder and/or the Authorised Driver.
3. Information provided must be as truthful and accurate as possible. Any wilful misrepresentation or withholding of material facts may allow insurance companies to repudiate policy liability.
4. The issue and acceptance of this Form by insurance companies is not an admission of policy liability on the part of the insurance companies.
5. Any false reporting may be referred to the Police for investigation.
6. The report will be forwarded by the insurers of the GIA Records Management Centre established by the General Insurance Association of Singapore (GIA) for archiving and that copies of this report will for a fee be made available upon application by interested parties.
7. By the lodgment of this report to the insurers, you hereby consent to the archiving of this report at the centre and to copies of the report being made available aforesaid.
8. **Consent under the Personal Data Protection Act (PDPA)**

I understand, acknowledge, agree and consent that:

- (a) My insurer, my workshop and the General Insurance Association of Singapore ("GIA") may/are permitted to collect, use, disclose and/or process my personal data/personal information set out in this [form] and any other personal information provided by me or possessed by my insurer (collectively the "Personal Information") and disclose and transfer such Personal Information to all insurer(s) who have insured vehicle(s) involved in this accident (all insurer(s) who have insured vehicle(s) involved in this accident shall be collectively referred to as the "Insurers"), the Insurers' lawyers/law firms, the Monetary Authority of Singapore and any relevant government agency/authority (such as the police), for the purpose(s) of:
 - (i) processing, handling and/or dealing with my claims including the settlement of the claims and any necessary investigations relating to the claims;
 - (ii) investigating the accident and/or my claims;
 - (iii) carrying out and/or dealing with my instructions or responding to any enquiries by me;
 - (iv) administering my claims (including the mailing of correspondence, statements, invoices, reports or notices to me, which could involve disclosure of certain personal data about me to bring about delivery of the same as well as on the external cover of envelopes/mail packages); and/or
 - (v) complying with applicable law in administering, processing, handling and/or dealing with my claims.(collectively the "Purposes")
- (b) all insurer(s) who have insured vehicle(s) involved in this accident and the Insurers' lawyers/law firms, may/are permitted to collect, use, disclose and/or process my Personal Information for one or more of the above Purposes; and
- (c) my Personal Information may/can be disclosed by any of the Insurers and/or GIA to their third party service providers or agents(including their lawyers/law firms), which may be sited outside of Singapore, for one or more of the above Purposes.
- (d) my Personal Information will also be collected and used to compile claims history for the purpose of fraud detection, investigation and management in present and all future claims.
- (e) the information so collected under (d) above may be shared / disclosed:
 - (i) to all insurers and/or any other third parties that assist in evaluating, investigating, controlling or managing fraud, regulators, law enforcement and government agencies as reasonably required for the purposes stated, or
 - (ii) for complying with requirements under any regulations, laws or court orders.



Policyholder's Signature
Date & Time:

Driver's Signature
(If driver is not the policyholder)
Date & Time:



Reporting Centre Personnel's Signature
Name:
NRIC/FIN No.:

SKETCH PLAN

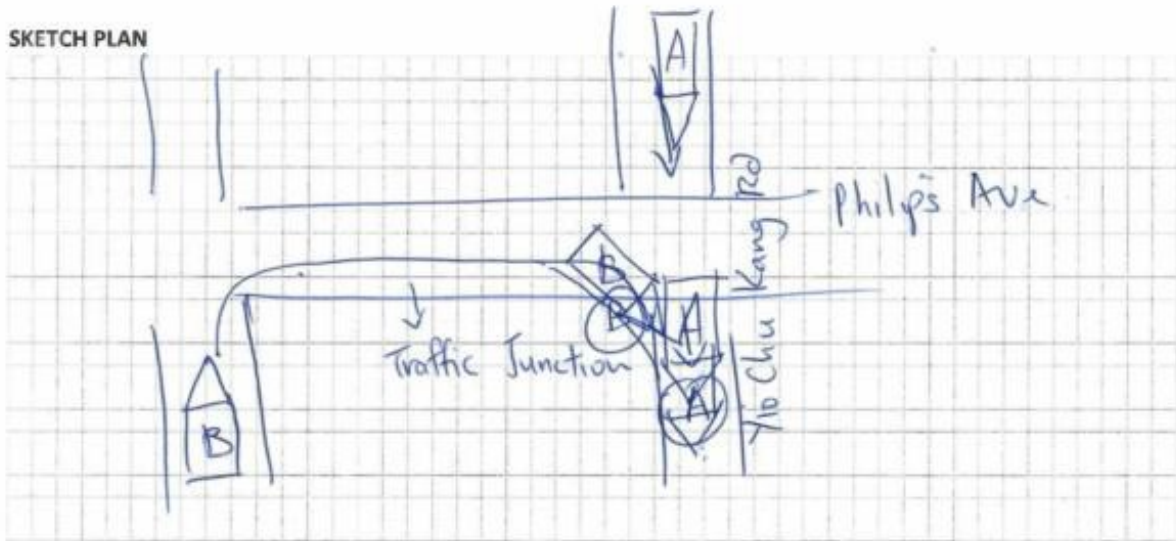

I was travelling along Yio Chu Kang Road heading towards Sivat Road. At the traffic junction, ~~the~~ ~~at~~ of Yio Chu Kang and Philips Ave, the driver was attempting to make a U-turn. As I was travelling ^{straight} the made a U-turn and hit the side ^{lane} of my oncoming vehicle.

I/We declare the foregoing particulars are true in every respect.

Reporting Centre Personnel's Signature
Name:
NRIC/FIN No.:

Insurance Certificate



HOTLINE TEL: (65) 8419 3000
FAX: (65) 6415-3723

CERTIFICATE OF INSURANCE

MOTOR VEHICLES (THIRD-PARTY RISKS AND COMPENSATION) ACT (CHAPTER 189)
MOTOR VEHICLES (THIRD-PARTY RISKS AND COMPENSATION) RULES, 1960
ROAD TRANSPORT ACT, 1987 (MALAYSIA)
MOTOR VEHICLES (THIRD-PARTY RISKS) RULES, 1969 (MALAYSIA)

M.X.1

KIA AUTO PROTECTOR

OWN DAMAGE EXCESS S\$600.00 (1)
WINDSCREEN EXCESS S\$100.00

CERTIFICATE NO. 2100504767-00000

(for policies with effect from 1st November 2002)

SUM INSURED Market Value
INSURING WITH COE/PARF Yes

1) **VEHICLE REGISTRATION NO.**

SLM3503K

2) **NAME OF INSURED**

Ethel Ho Gek Hoon

3) **EFFECTIVE DATE OF THE COMMENCEMENT OF INSURANCE FOR THE PURPOSES OF THE ACT**

28 Mar 2017

4) **DATE OF EXPIRY OF INSURANCE**

27 Mar 2018

5) **PERSON OR CLASSES OF PERSONS ENTITLED TO DRIVE ***

SUBJECT TO AGE CONDITION :All Age Condition

a) The Insured.

b) Any other person who is driving on the Insured's order or with his permission.

This policy will indemnify the insured or any authorised driver only if he/she meets the age conditions.

A Young and/or Inexperienced Driver Excess ("YIDR") of S\$3,000.00, in addition to the

Policy Excess, applies to You and any Authorised Driver (named or unnamed) if You are or the said

Authorised Driver is below the age of 23 and/or has less than 2 years' driving experience.

Provided that the person driving is permitted in accordance with the licensing or other laws or regulations to drive the Motor Vehicle or has been so permitted and is not disqualified by order of a Court of Law or by reason of any enactment or regulation in that behalf from driving the Motor Vehicle.

6) **LIMITATION AS TO USE ***

Use only for social, domestic and pleasure purposes and for the Insured's business. The Policy does not cover use for hire or rewards, tuition, driving test, racing, pace-making, reliability trial, speed-testing, the carriage of goods other than samples in connection with any trade or business or use for any purpose in connection with the Motor Trade.

APPROVED REPORTING CENTRES / KIA AUTHORISED REPAIRERS

1. Cycle & Carriage Pandan Gardens Service Centre - 209 Pandan Gardens (Tel: 6368 4567)

APPROVED REPORTING CENTRES / AIG AUTHORISED REPAIRERS (FOR CLAIMS-RELATED REPAIRS)

2. ComfortDeigro Engrg - 205 Braddell Rd (Tel: 63837118) 3. Ethoz - 30 Bukit Batok Cres (Tel: 66547777)

4. Glass-Fix - 52 Ubi Ave 3 (Tel: 62780887) - For windscreen only 5. Kan Fook Sing Motor - 61 Defu Lane 12 (Tel: 67479560)

6. Lai Huat (Meng Kee) Motor - 21 Sim Ming Ind (Tel: 64538110) 7. Mova Automotive - 1008 Bukit Merah Lane 3 (Tel: 62721892)

8. Progressive Automotive - 3022A Ubi Rd 1 (Tel: 67415336) 9. SME Motor - 1 Kaki Bukit Ave 6 Blk D (Tel: 67476106)

LOSS OF USE 15 Days Replacement Car only for repairs at C & C - Refer to policy wordings for details

NAMED DRIVER NA

HIRE PURCHASE COMPANY / EMPLOYER'S LOAN MayBank

* Limitations rendered inoperative by Section 8 of the Motor Vehicles (Third-Party Risks and Compensation) Act (Chapter 189) and Section 95 of the Road Transport Act, 1987 (Malaysia), are not to be included under these headings.

I / We hereby Certify that the policy to which this Certificate relates is issued in accordance with the provisions of the Motor Vehicles (Third-Party Risks and Compensation) Act (Chapter 189) and Part IV of the Road Transport Act, 1987 (Malaysia).

Issued At Singapore 3 Apr 2017

AIG Asia Pacific Insurance Pte. Ltd.

500709-910
CYCLE & CARRIAGE - KEENG(KIA)
239 ALEXANDRA ROAD SINGAPORE 159930 ANSP-
MOTOR

AUTHORISED REPRESENTATIVE

ORIGINAL

SSC288

Co. Reg No. 201204412M

GEN24102/15

Driving License & I.C.

REPUBLIC OF SINGAPORE
IDENTITY CARD NO. S15700141

Name
ETHEL HO GEK HOON

何玉云

Race
CHINESE

Date of Birth: 20-08-1962 Sex: F

Country of Birth
SINGAPORE



REPUBLIC OF SINGAPORE DRIVING LICENCE

Licence Number: S15700141

Name
ETHEL HO GEK HOON

Birth Date: 20 Aug 1962

Issue Date: 05 Mar 2004



0183693



NRIC No: S15700141



Blood Group: O+ Date of Issue: 13-12-1991

31 HOUGANG AVENUE 7 #17-08
SINGAPORE 538800

NRIC No: S15700141 Date: 26/01/2018

YOU ARE LICENSED TO DRIVE VEHICLES IN THE FOLLOWING CLASS(ES)

Class 3 Motor Cars and Motor Tractors the weight of which unladen does not exceed 2500 kilograms

PASS DATE
07 May 1991

NP 428A

Licence No: S15700141

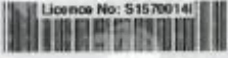

Accident Photo



Accident Photo



Accident Photo



Accident Photo



Accident Photo



Accident Photo



Accident Photo



Accident Photo



Accident Photo



Accident Photo



Accident Photo



Accident Photo



Accident Photo



Accident Photo



Accident Photo

