

Date In: 5/4/18 17:10	Job description	Date & Time Completed	Done by
Ref No: MA/MSG18006319/h4	SAS e-filing		
Veh No: EV 2903 U	E-mail (within 5hrs, AIC 2hrs)		
D.O.A: 2/4/18 21:40	i-Motor Claim Form		
OD: (P) Reporting Only	i-Motor W/O (Within: OD 2hrs, TP 4hrs)		
	i-Photo Uploaded		
	Assessment/Survey Report		
TP Insurer:	Ass't Report by Fax / Hand to Owner/Wksp		

Preferred Wksp / INC Assign Wksp / QW: (Tel:	Fax:
TP Particulars:	Veh No: 536 87606	INC () / Non-INC ()
Owner / Driver: (Tel:	
Policy No: ()	Period: ()	Cover Type: ()
Confirmed by: (Date:	Time: ()
Insured/Driver Liability: () %	[Note-Est. Status (WO): N: 0-20%; P: 21-79%; F: 80-100%]	
Year of Registration: ()	Warranty: YES () / NO ()	
Excess: (\$)	Loading: \$1,000 () / \$2,000 ()	

General Remarks:-

() Walk-In Customer: Customer's information strictly Confidential & Strictly NO refer of repairer.

() Total Loss Case: to e-mail Insurer URGENTLY.

Drive-In () / Towed-In (); Invoice: YES () / NO (); Towing Co: ()

Remarks:- (INC hotline: 6788 6616)	Date & Time Completed	Done by
1) Apply for Transport Allowance () / Courtesy Car ()		
2) QC Check / Post Repair Inspection ()		
3) Upload Resurvey Photo [Repair Cost > \$3000] ()		

Injury: _____

Date/Time	Actions

MA 1802108	Invoice Preparation Checklist		Ant (\$) 1st Bill	Ant (\$) Add Bill
Claimant's Particulars:-	1) AR: Accident Reporting (\$30);		30.00	
Driver/Owner:	2) DA: Damage Assessment (\$100); INC (\$80)			
Contact No:	3) TF: Towing Fee \$40/\$45			
Damaged Portion:	4) FT: Follow-Through Survey \$120			
	5) FT: Follow-Through Survey (Resurvey) \$30			
	For claiming against INC Only (wef 10 Jan 2005)			
	6) TR: Re-inspection \$75			
	7) N1: Idac DA + SMRT Survey \$160			
	8) NTUC Additional Services:-			
	Q1:			
	*N5: Courtesy Car / Tpt Allowance \$5			
	*N6: Repair Co-ordination \$10			
	*N7: Post Repair Inspection \$25			
	*N8: DV / Collect Excess Coordination \$3			
	TP (N11): TP (N-in INC) against INC \$20			
	9) N12: Idac Mobile \$0			
QC Checked by (Engr-In-Charge):	Invoice dated	Fee Charged		
	Invoice dated	Fee Charged		
Auditors' Comments:-				
Lat 1:				
Lat 2/3:				

SINGAPORE ACCIDENT STATEMENT

IMPORTANT NOTICE

1. Please report correctly the details of the accident to speed up the claims process.
2. This Form must be completed by the Policyholder and/or the Authorised Driver.
3. Information provided must be as truthful and accurate as possible. Any wilful misrepresentation or withholding of material facts may allow insurance companies to repudiate policy ability.
4. The issue and acceptance of this Form by insurance companies is not an admission of policy liability on the part of the insurance companies.
5. **Any false reporting may be referred to the Police for investigation.**
6. This report will be forwarded by the insurers of the GIA Records Management Centre established by the General Insurance Association of Singapore (GIA) for archiving and that copies of this report will, for a fee, be made available upon application by interested parties.
7. By the lodgement of this report to the insurers, you hereby consent to the archiving of this report at the centre and to copies of the report being made available aforesaid.

ACCIDENT STATEMENT

Date Of Report	05/04/2018 17:10
Date Of Accident	02/04/2018 21:40
Exact Location Of Accident	JUNC OF BOON KENG RD & SERANGOON RD
Country/State of Loss	SINGAPORE

DETAILS OF OWN VEHICLE

Vehicle Registration Number	FV2903U
Insured/Policyholder	
Name Of Registered Owner	LAM HOI CHIN
NRIC No	S0868300Z
Email Address	NOEMAIL
Mobile Phone No	(LOCAL) +65-98757296
Alternative Phone No	OFFICE-98757296

Vehicle Particulars

Manufacturer	HONDA
Model	WAVE125S
Exact Purpose for which vehicle was being used at time of accident	PRIVATE USE
Are you claiming under your own insurance policy for repair to your vehicle?	NO
If No, Please state action to be taken	THIRD PARTY
Vehicle Category	MOTORCYCLE

Insurance Company

Name of Insurance Company	MSIG INSURANCE (SINGAPORE) PTE. LTD.
Type Of Coverage	THIRD PARTY
Fleet Policy	NO
Policy Number	MSD/VMT/17-984391-WTT
Cover Note Number	-

Driver

Name of Driver	LAM HOI CHIN
NRIC No	S0868300Z
Date Of Birth	10/09/1951
Occupation	INDOOR
Date Of Driving Pass	01/02/1977
Driving Experience	41 YEARS AND 2 MONTHS
Gender	MALE
Mobile Number	(LOCAL) +65-98757296
Fax Number	
Contact Number	OFFICE-98757296
EMail Address	NOEMAIL

Address	BLK 888 TAMPINES ST 81 #05-1102
Postcode	520888
Was driver an employee of the Insured's Company	NO
If No, Relationship of the Driver with the Insured	OWNER
Vehicle Registration Number of Driver's Own Vehicle	-
	-
	-
Insurance Company of Driver's Own Vehicle	-
	-
	-

General Information of the Accident

Type Of Accident	COLLISION - CROSS JUNCTION
Weather Conditions	CLEAR
Road Surface	DRY

Other Information

Was any foreign vehicle involved in this accident?	NO
Number of vehicles involved in the accident	
Was any body injured in the Accident?	YES
Was any injured conveyed to hospital by ambulance?	NO
Was any other material or property damaged?	YES
I have been approached by unknown person(s) soliciting/offering accident claims assistance.	NO
Number of Passengers (Including Driver)	1

Details of Police Action

Was the accident reported to the police?	YES
If Yes, Please state which Police Station	
Police Station Name	TRAFFIC POLICE DIVISION HQ
Police Station Address	ROAD: 10 UBI AVENUE 3 , POSTCODE: 408865 , COUNTRY: SINGAPORE
Police Station Contact	TEL NO: 65470000 - FAX NO:
Was notice of intended Prosecution given?	NO
If Yes, against whom?	

Circumstances of Accident

PLEASE REFER TO POLICE REPORT.

Attachment(s)

Are accident photos available for attachment?	YES
Was there any video captured by Car Camera?	NO
Was there any audio recorded?	NO

DETAILS OF OTHER VEHICLE PROPERTY 1

Vehicle Registration Number	SJG8760G
Vehicle Make/Model/Colour	
Details Of Properties	
Vehicle Category	PRIVATE CAR
Name of Driver	CATHERINE D/O I.RAJOO
NRIC/Passport Number	S1810810J
Contact Number	
Address	
Postcode	
Insurance Company Name	
Nature Of Damage	

No. Of Passenger (Including Driver)

DETAILS OF INJURED PERSON 1

Name	LAM HOI CHIN
Approximate Age	
Injuries Sustain	PAIN ON LEG
Injured person in which vehicle?	FV2903U
Were seat belts worn?	
Was this injured conveyed to hospital by ambulance?	NO
Address	
Postcode	

SKETCH PLAN

IMPORTANT NOTICE

1. Please report **correctly** the details of the accident to speed up the claims process.
2. This Form must be **completed by the Policyholder and/or the Authorised Driver**.
3. Information provided must be as **truthful and accurate as possible**. Any wilful misrepresentation or withholding of material facts may allow insurance companies to **repudiate policy liability**.
4. The issue and acceptance of this Form by insurance companies is not an admission of policy liability on the part of the insurance companies.
5. **Any false reporting may be referred to the Police for investigation.**
6. The report will be forwarded by the insurers of the GIA Records Management Centre established by the General Insurance Association of Singapore (GIA) for archiving and that copies of this report will for a fee be made available upon application by interested parties.
7. By the lodgment of this report to the insurers, you hereby consent to the archiving of this report at the centre and to copies of the report being made available aforesaid.
8. **Consent under the Personal Data Protection Act (PDPA)**

I understand, acknowledge, agree and consent that:

- (a) My insurer, my workshop and the General Insurance Association of Singapore ("GIA") may/are permitted to collect, use, disclose and/or process my personal data/personal information set out in this [form] and any other personal information provided by me or possessed by my insurer (collectively the "**Personal Information**") and disclose and transfer such Personal Information to all insurer(s) who have insured vehicle(s) involved in this accident (all insurer(s) who have insured vehicle(s) involved in this accident shall be collectively referred to as the "**Insurers**"), the Insurers' lawyers/law firms, the Monetary Authority of Singapore and any relevant government agency/authority (such as the police), for the purpose(s) of:
 - (i) processing, handling and/or dealing with my claims including the settlement of the claims and any necessary investigations relating to the claims;
 - (ii) investigating the accident and/or my claims;
 - (iii) carrying out and/or dealing with my instructions or responding to any enquiries by me;
 - (iv) administering my claims (including the mailing of correspondence, statements, invoices, reports or notices to me, which could involve disclosure of certain personal data about me to bring about delivery of the same as well as on the external cover of envelopes/mail packages); and/or
 - (v) complying with applicable law in administering, processing, handling and/or dealing with my claims. (collectively the "**Purposes**")
- (b) all insurer(s) who have insured vehicle(s) involved in this accident and the Insurers' lawyers/law firms, may/are permitted to collect, use, disclose and/or process my Personal Information for one or more of the above Purposes; and
- (c) my Personal Information may/can be disclosed by any of the Insurers and/or GIA to their third party service providers or agents (including their lawyers/law firms), which may be sited outside of Singapore, for one or more of the above Purposes.
- (d) my Personal Information will also be collected and used to compile claims history for the purpose of fraud detection, investigation and management in present and all future claims.
- (e) the information so collected under (d) above may be shared / disclosed:
 - (i) to all insurers and/or any other third parties that assist in evaluating, investigating, controlling or managing fraud, regulators, law enforcement and government agencies as reasonably required for the purposes stated, or
 - (ii) for complying with requirements under any regulations, laws or court orders.

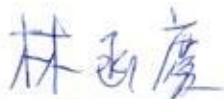

Policyholder's Signature
Date & Time:

Driver's Signature
(If driver is not the policyholder)
Date & Time:



Reporting Centre Personnel's Signature
Name:
NRIC/FIN No.:

SKETCH PLAN

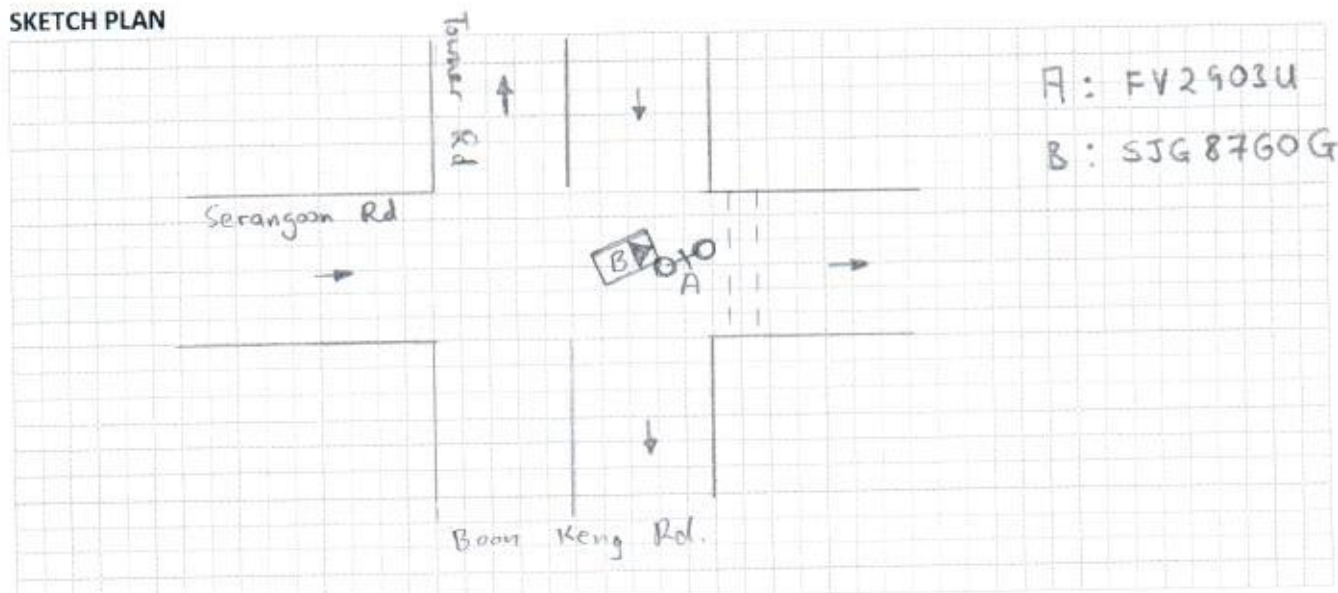

DESCRIBE CIRCUMSTANCES OF THE ACCIDENT

Please Refer to Police Report

DECLARATION

I/We declare the foregoing particulars are true in every respect.

林永慶

Policyholder's Signature

Date & Time:

Driver's Signature

(If driver is not the policyholder)

Date & Time:

[Signature]

Reporting Centre Personnel's Signature

Name:

NRIC/FIN No.:



**SINGAPORE
POLICE FORCE**



T/20180404/7008

1 of 4

Police Station Of Origin:
Traffic Police Division HQ
10 Ubi Avenue 3 SINGAPORE 408865
Tel No: 65470000

Report No. T/20180404/7008

REPORT OF A TRAFFIC ACCIDENT

Date/Time Report Made: 04/04/2018 15:05	Vide Report No.:	Station Diary No.:
--	------------------	--------------------

Informant's Particulars

Name of Informant: LAM GUANMING			Address: APT BLK 888 TAMPINES STREET 81 #05-1102 SINGAPORE 520888		
ID Type / ID No.: NRIC NO / S8129691Z			Contact No.: Home/Office: Mobile: 98757296		
Nationality: SINGAPORE CITIZEN			Email: guanming.lam@gmail.com		
Sex: Male	Age: 36	Date of Birth: 14/09/1981	Type of Informant: Son of Accident Victim		
Race: Chinese			Language: English		Institution / School Name:
Occupation: FLEET MANAGER			Driving Licence Information: Class: Date of Expiry:		

General Information of the Accident

General Information of the Accident				
Type of Accident:	Injury Attended by Police	Drink Drive: No	Date/Time of Accident: 02/04/2018 21:43	Type of Location: X-Junction
Location: TOWNER ROAD. Junction of Serangoon Road and Boon Keng Road.				
Weather: Clear		Road Surface: Dry		Road Speed Limit:
Traffic Flow: One Way		Traffic Control: Pedestrian Crossing		Traffic Volume: Light
Type of Collision: Moving Vehicle Against - Parked Vehicle				Anyone conveyed by ambulance: No

Details of Vehicle Involved

Vehicle No.	Type	Make	Model	Color	Condition	No of Passenger
FV2903U	Motorcycle				Slightly Damaged	1
SJG8760G	Car				Slightly Damaged	2

Details of Person Involved

Any Pedestrian Involved: No	
No. of Pedestrians Injured: NIL	Use of Pedestrian Crossing: NA



**SINGAPORE
POLICE FORCE**



T/20180404/7008

2 of 4

Police Station Of Origin:
Traffic Police Division HQ
10 Ubi Avenue 3 SINGAPORE 408865
Tel No: 65470000

Report No. T/20180404/7008

CONTINUATION OF REPORT

Rider			
Name	Lam Hoi Chin	ID No.	S1847773D
Related Vehicle	FV2903U (Motorcycle)	Contact No.	NIL
Hospital/Clinic	CHANGI GENERAL HOSPITAL	Class of Driving Licence & Expiry Date	Class: 2B,2A,2,3 Date of Expiry: NIL
Date Treatment	02/04/2018	Date Discharge	03/04/2018
No. of Days granted Medical Leave	07	Degree of Injury	Serious
Driver			
Name	Catherine d/o I. Rajoo	ID No.	S1810810J
Related Vehicle	SJG8760G (Car)	Contact No.	NIL
Hospital/Clinic	NIL	Class of Driving Licence & Expiry Date	Class: NIL Date of Expiry: NIL
Date Treatment	NIL	Date Discharge	NIL
No. of Days granted Medical Leave	NIL	Degree of Injury	NIL
Pedestrian			
Name	Mr Tan	ID No.	NIL
Related Vehicle	NIL	Contact No.	96368980
Hospital/Clinic	NIL	Class of Driving Licence & Expiry Date	Class: NIL Date of Expiry: NIL
Date Treatment	NIL	Date Discharge	NIL
No. of Days granted Medical Leave	NIL	Degree of Injury	NIL
Son of Accident Victim			
Name	LAM GUANMING	ID No.	S8129691Z
Related Vehicle	NIL	Contact No.	98757296
Hospital/Clinic	NIL	Class of Driving Licence & Expiry Date	Class: NIL Date of Expiry: NIL
Date Treatment	NIL	Date Discharge	NIL
No. of Days granted Medical Leave	NIL	Degree of Injury	NIL



**SINGAPORE
POLICE FORCE**



T/20180404/7008

3 of 4

Police Station Of Origin:
Traffic Police Division HQ
10 Ubi Avenue 3 SINGAPORE 408865
Tel No: 65470000

Report No. T/20180404/7008

CONTINUATION OF REPORT

Brief Details.

On 2nd April 2018 about 9.45pm, I was right turning on my vehicle (FV2903U) from Boon Keng Road into Serangoon Road. While turning, I noticed there was a oncoming pedestrian crossing the road so I stopped before the pedestrian crossing line. Immediately after I stopped, I felt an impact from the back and lost control of my motorcycle and fell. The pedestrian assisted me to lift up my motorcycle as my left leg is trapped under it. I noticed that a car (SJG8760G) had stopped behind. The pedestrian assisted me to get the particulars of the driver. The traffic police and ambulance came later but I refused to go with the ambulance to the hospital as I thought I had only minor gashes and pain to my leg. Later in the evening, my son sent me to Changi General Hospital as the pain from my leg got worst.



**SINGAPORE
POLICE FORCE**



T/20180404/7008

4 of 4

Police Station Of Origin:
Traffic Police Division HQ
10 Ubi Avenue 3 SINGAPORE 408865
Tel No: 65470000

Report No. T/20180404/7008

CONTINUATION OF REPORT

Sketch Plan

Informant is not able to provide sketch plan

Signature Of Officer Recording The Report:
Not applicable

Signature Of Interpreter:
Not applicable

Officer In Charge Of Case:

Authentication Stamp
NP168

Signature Of Informant:
The identity of the person making this report has
been authenticated by SingPass. No signature is
required.

Date/Time:
04/04/2018 15:05

Classification Of Case:



LAM HOI CHIN

林函慶

Рис. 1

CHINESE

Date of Bath

Extra

10-09-1951

ME

Country at Birth

SINGAPORE



Blood Group	Date of Issue
B+	03-02-1994

Address:

APT BLK 888 TAMPINES STREET 81
#05-1102
SINGAPORE 1852

YOU ARE LICENSED TO DRIVE VEHICLES IN THE FOLLOWING CLASSES

Class 2B	Motorcycles not exceeding 200 cc	01 Feb 1977
Class 2A	Motorcycles between 201 cc and 400 cc	01 Feb 1977
Class 2	Motorcycles exceeding 400 cc	01 Feb 1977
Class 3	Motor Cars and Motor Tractors the weight of which unladen does not exceed 2500 kilograms	15 Nov 1976

NP 428A





MSIG

MSIG Insurance (Singapore) Pte. Ltd. (Co Reg No. 200412212G)
4 Shenton Way, # 21-01, SGX Centre2, Singapore 068807
Tel +65 6827 7888, Fax +65 6827 7800
www.msig.com.sg

V 704488

CERTIFICATE OF INSURANCE

Road Transport Act, 1987 (Malaysia)
The Motor Vehicles (Third Party Risks) Rules, 1959 (Federation of Malaysia)
The Motor Vehicles (Third Party Risks and Compensation) Act (CAP. 189 of the Revised Edition) (Republic of Singapore)
The Motor Vehicles (Third Party Risks and Compensation) Rules, 1996 Edition (Republic of Singapore)
Or any Amendment, Act or Acts passed in substitution thereof.

CERTIFICATE NO : MSD/VMT/17-984191-WTT A06J3-001/N08J6

SUM INSURED : TPL

EXCESS : NIL

S00683002

1. Index mark and Registration Number of Vehicle FV2903U

HONDA

125 c.c.

2. Name of Policyholder LAM HOI CHIN

3. Effective date of the Commencement of Insurance

for the purposes of the Act

0001AM 26/07/2017

4. Date of Expiry of Insurance

25/07/2018

5. Persons or Classes of Persons entitled to drive

a. The Policyholder.

b. LAM GUANNING ONLY

Provided that the person driving is permitted in accordance with the licensing or other laws or regulations to drive the Motor Vehicle or has been so permitted and is not disqualified by order of a Court of Law or by reason of any enactment or regulation in that behalf from driving the Motor Vehicle. And provided further that the Motor Vehicle is registered and licensed under the Road Traffic Act and its registration and licensing under the Road Traffic Act has not been cancelled at the time of the accident loss or damage.

6. Limitation as to Use

Use for social domestic and pleasure purposes and in connection with the Policyholder's business or profession.

7. The Policy does not cover

1. Use for hire or reward.

2. Use for racing, pace-making, reliability trial or speed-testing.

3. Use for the carriage of goods (other than samples) in connection with any trade or business.

4. Use for any purpose in connection with the Motor Trade.

* Limitations rendered inoperative by Section 8 of the Motor Vehicles (Third-Party Risks and Compensation) Act (Chapter 189) and Section 95 of the Road Transport Act, 1987 (Malaysia), are not to be included under these headings.

I/WE HEREBY CERTIFY that the Policy to which this Certificate relates is issued in accordance with the provisions of the Motor Vehicles (Third-Party Risks and Compensation) Act (Chapter 189) and the Road Transport Act, 1987 (Malaysia).

WTT INSURANCE AGENCIES PTE LTD
Underwriting Agent

04/04/2018 (L)